



Bactericidal Efficacy of Oxidized Silver against Biofilms Formed by *Curtobacterium flaccumfaciens* pv. *flaccumfaciens*

Michael W. Harding ^{1*}, Lyriam L. R. Marques², Nick Allan³, Merle E. Olson³, Brenton Buziak⁴, Patricia Nadworny⁴, Amin Omar^{4,5}, Ronald J. Howard⁶, and Jie Feng⁷

¹Alberta Agriculture, Forestry and Rural Economic Development, Crop Diversification Centre South, Brooks, AB, T1R 1E6, Canada

²Hydroqual Laboratories Ltd., Calgary, AB, T2H 2K1, Canada

³Chinook Contract Research, Airdrie, AB, T4A 0C3, Canada

⁴Innovotech Inc., Edmonton, AB, T6N 1H1, Canada

⁵Department of Pharmaceutical Sciences and Pharmaceutics, Faculty of Pharmacy, Applied Science Private University, Amman, Jordan

⁶RJH Ag Research Solutions, Brooks, AB, T1R 1C3 Canada

⁷Alberta Agriculture, Forestry and Rural Economic Development, Alberta Plant Health Lab, Edmonton, Alberta, T5Y 6H3, Canada

(Received on April 10, 2022; Revised on June 11, 2022; Accepted on June 13, 2022)

Bacterial wilt is a re-emerging disease on dry bean and can affect many other crop species within the Fabaceae. The causal agent, *Curtobacterium flaccumfaciens* pv. *flaccumfaciens* (CFF), is a small, Gram-positive, rod-shaped bacterium that is seed-transmitted. Infections in the host become systemic, leading to wilting and economic loss. Clean seed programs and bactericidal seed treatments are two critical management tools. This study characterizes the efficacies of five bactericidal chemicals against CFF. It was hypothesized that this bacterium was capable of forming biofilms, and that the cells within biofilms would be more tolerant to bactericidal treatments. The minimum biocide eradication concentration assay protocol was used to grow

CFF biofilms, expose the biofilms to bactericides, and enumerate survivors compared to a non-treated control (water). Streptomycin and oxysilver bisulfate had EC₉₅ values at the lowest concentrations and are likely the best candidates for seed treatment products for controlling seed-borne bacterial wilt of bean. The results showed that CFF formed biofilms during at least two phases of the bacterial wilt disease cycle, and the biofilms were much more difficult to eradicate than their planktonic counterparts. Overall, biofilm formation by CFF is an important part of the bacterial wilt disease cycle in dry edible bean and antibiofilm bactericides such as streptomycin and oxysilver bisulfate may be best suited for use in disease management.

*Corresponding author.

Phone) +1-403-362-1338, FAX) +1-403-362-1362

E-mail) michael.harding@gov.ab.ca

ORCID

Michael W. Harding

https://orcid.org/0000-0002-9322-1894

Handling Editor : Sang-Wook Han

© This is an Open Access article distributed under the terms of the Creative Commons Attribution Non-Commercial License (<http://creativecommons.org/licenses/by-nc/4.0>) which permits unrestricted noncommercial use, distribution, and reproduction in any medium, provided the original work is properly cited.

Articles can be freely viewed online at www.ppjonline.org.

Keywords : bacterial, bactericide, bean, biofilm, EC₅₀

Bacterial wilt of bean, caused by *Curtobacterium flaccumfaciens* pv. *flaccumfaciens* (CFF), is an economically important disease in commercial dry edible bean production systems worldwide (Osdaghi et al., 2016), including Western Canada (Huang et al., 2009). The bacterium is a small, infectious, Gram-positive, rod-shaped prokaryote that colonizes xylem tissues impeding water movement, which causes wilting symptoms in host plants, or blank areas in the canopy when plants are killed. In addition to

colonizing the xylem vessels, CFF can also infect developing seeds and become seed-borne (Huang et al., 2007). Once colonization of the vascular elements has occurred, there are no effective control measures, therefore management of the disease is accomplished preventatively by use of clean, disease-free seed, application of bactericidal seed treatments, and crop rotation. Bacterial wilt on bean has become more serious in recent years and its resurgence has raised concerns regarding how the disease will be managed in production areas around the world (Harveson et al., 2015; Huang et al., 2009; Osdaghi et al., 2016, 2020). The Great Northern market class of dry edible bean can display discoloration or staining of the white seed coat caused by the colored pigments produced by CFF infection. CFF is known to produce colored pigments, and staining that can be yellow, orange, pink, red or purple, depending on the variant (Osdaghi et al., 2016). These staining symptoms have been reported to be negatively correlated with percent seed emergence (Huang et al., 2007).

Many plant pathogenic bacteria and fungi form biofilms at one or more stages of their disease cycles (Harding et al., 2010; Padmavathi et al., 2017; Ramey et al., 2004; Velmourougane et al., 2017). Biofilms are surface-associated colonies of cells that are encased in a slimy, self-produced, polysaccharide matrix. The slimy matrix allows cells to attach to one another, and to substrates, including the cell walls of host plants, and provides a number of protective benefits that solitary cells do not enjoy (Reichhardt and Parsek, 2019). A number of biofilm-associated phenotypes have been described, the most common being increased tolerance to physical and chemical treatments that would be lethal to populations of comparable solitary or planktonic cells (Stewart et al., 2019). For example, biofilms may be up to 1,000-times more tolerant to chemical treatments than solitary or free-floating planktonic bacterial cells that lack the protection afforded within the biofilm (Gilbert and McBain, 2001). The formation of microbial biofilms as part of the etiology of plant diseases has already been demonstrated for a number of xylem-colonizing bacteria (Castiblanco and Sundin, 2016). Examples include Goss's wilt on corn caused by *Clavibacter michiganensis* subsp. *nebraskensis* (Botti-Marino, 2017; Harding et al., 2011), bacterial wilt on many crops caused by *Ralstonia solanacearum* (Mori et al., 2016), ring rot on potato caused by *Clavibacter michiganensis* pv. *sepedonicus* (Howard et al., 2015), fire blight on fruit trees caused by *Erwinia amylovora* (Koczan et al., 2009), Stewart's wilt of corn caused by *Pantoea stewartii* (Koutsoudis et al., 2006), Pierce's disease of grape caused by *Xylella fastidiosa* (Marques et al., 2002), and crown gall caused by *Agrobacterium tumefaciens* (Tarbah and Goodman, 1987). In some instances, the ability to form biofilms is an essential virulence factor (Koczan et al., 2009; Mori et al., 2016).

Due to the important effects of biofilm formation on pathogenicity and virulence, the ability to culture and study biofilms is particularly important. However, culturing biofilms can be challenging when compared to more standard microbiological culture methods for planktonic cells, such as growth in nutrient rich broths or on semi-solid agar gels. Standard methods for culturing and evaluating biofilms are now more widely utilized (Harding and Daniels, 2017), and one method, the MBEC (minimum biocide eradication concentration) Assay method, allows rapid culturing of biofilms in a high throughput platform (Fig. 1). Using this multi-well plate-based method, one can easily determine the minimum concentration required to eradicate both biofilm and planktonic populations in the same reactor, making it especially useful for evaluation of chemical treatments and simultaneous comparison of treatment efficacy against both biofilm and planktonic cells (Harrison et al., 2010). For example, the MBEC Assay method has been used to characterize *C. sepedonicus* biofilms (Howard et al., 2015), *C. michiganensis* biofilms (Harding et al., 2011), and recently to identify novel, anti-biofilm chemicals such as oxidized silver compounds and optimal fungicide + metallic ion tank-mix partners (Harding et al., 2019). The availability of this assay was instrumental in developing the first American Society for Testing and Materials (ASTM) standard method for evaluation of disinfectant efficacy in a static reactor (ASTM Standard Method E2799-17).

The re-emergence of bacterial wilt inspired a biofilm approach to better understand the disease cycle of CFF, and to

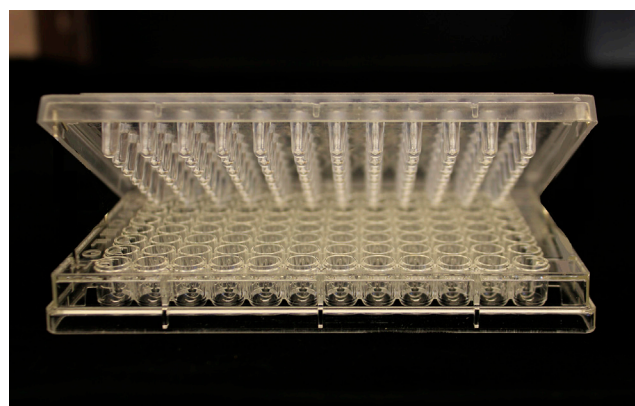

Fig. 1. The minimum biofilm eradication concentration assay device uses a standard 96-well microtiter platform, but with pegged lids. Each peg fits into one well and provides a surface for biofilm formation. The lid, with biofilms attached, can then be serially transported through all necessary experimental steps.

evaluate the efficacy of five bactericidal compounds. Copper, silver, and streptomycin are all known to have bactericidal effects. In this study, the efficacy of oxidized silver compounds was evaluated and compared with copper and streptomycin. The purposes of this study were to evaluate effects of CFF infection on emergence of dry bean seed, determine whether CFF colonization of dry bean tissues had a biofilm morphology and to measure the efficacy of five bactericidal chemicals (copper sulfate, copper hydroxide, oxysilver bisulfate, oxysilver nitrate and streptomycin) against CFF, and compare the sensitivity of planktonic CFF cells to those within a biofilm. It was hypothesized that CFF would form robust biofilms at some point during the disease cycle, such as vascular colonization and occlusion, and that the bacterial cells within biofilms would be recalcitrant to bactericidal inactivation when compared with planktonic cells. Furthermore, it was hypothesized that oxidized silver compounds would be effective at reducing biofilm and planktonic populations.

Materials and Methods

Organisms, culture media and emergence bioassay.

Cultures of CFF were initiated from a freezer stock of an isolate obtained from a symptomatic dry bean plant field in southern Alberta in 2005 (Fig. 2). The bacterium was identified as CFF as it was a small, Gram-positive rod that formed yellow pigmented colonies on modified CNS agar and was not soluble in 3% KOH. The frozen stock was revived by streaking onto brain heart infusion (BHI) agar (BD

Biosciences, San Jose, CA, USA) and incubating for 48–72 h at $22 \pm 2^\circ\text{C}$ at 75% relative humidity. Colonies were used to prepare inoculum on BHI agar plates or in BHI broth (BD Biosciences).

Dry bean seed (cv. AC Polaris) was obtained from fields with a history of bacterial wilt symptoms. The seed lot used in this study was colonized by a yellow variant, and the seed lot was divided into four categories based on visual appearance. To confirm the negative impact of seed infection with emergence, the symptomatic seed was sorted according to the following categories: (1) yellow discoloration and shrivelled, (2) yellow discoloration, not shrivelled, (3) brown discoloration, and (4) no discoloration. Emergence bioassays were performed in 500 ml moistened potting medium, Pro-Mix (Premier Tech Home and Garden, QC, Canada) dispensed into 15 cm diameter pots. Five seeds were sown in each pot with five biological replicates for each category. The 20 pots were arranged in a completely randomized design in a greenhouse set at $25 \pm 2^\circ\text{C}$ for 18 h with light and $18 \pm 2^\circ\text{C}$ for 6 h in the dark. Emergence counts were taken weekly, and the final emergence (after 4 weeks) was reported as the percent of seedlings emerged. This experiment was repeated two more times with similar results.

Scanning electron microscopy. Five seeds from category 2 (yellow discoloration, not shrivelled) were selected for scanning electron microscopy (SEM). Additionally, 6-week-old plants grown from category 2 seeds were evaluated by excising 1–4 cm² samples of infected plant



Fig. 2. The bacterial pathogen *Curtobacterium flaccumfaciens* pv. *flaccumfaciens* causing wilting and death of dry bean plants in a commercial field in southern Alberta, Canada (N 50.165298, W –112.115699). The effects include open spaces (misses) which exacerbate weed control challenges, reduce bean yield, and reduce quality due to discolored seeds produced in infected plants.

tissue with a scalpel or razor blade. Sample fixation was performed using a standard approach (Bozzola and Russell, 1992) as follows; sample tissues were covered with primary fixative (3% glutaraldehyde + 1.6% paraformaldehyde in 0.2 M sodium cacodylate buffer, pH = 7.5) and incubated at room temperature for 2 to 4 h. Tissues were rinsed three times (15 min each) in 0.2 M sodium cacodylate buffer. Tissues were then added to 1-3 ml (or just enough to cover plant tissues) of 1% osmium tetroxide and incubated at room temperature for at least 1 h. Rinsing was repeated and tissues were dehydrated through a graded ethanol series (serial rinses for 10 min each at the following concentrations: 35%, 50%, 70%, 85%, 95%, and 100%). Samples were post-fixed with osmium tetroxide and critical point dried. All samples were mounted on aluminium stubs, sputter coated and scanned in a Philips C-60 ESEM (Philips/FEI Co., Hillsboro, OR, USA).

Minimum biofilm eradication concentration. Culturing of biofilms and planktonic cells, and disinfectant efficacy testing, was performed in accordance to the methods and procedures outlined in ASTM E2799-17 (Standard Test Method for Testing Disinfectant Efficacy against *Pseudomonas aeruginosa* Biofilm) (ASTM International, 2017), using the MBEC assay device, with modifications as previously described in (Harding et al., 2011). Briefly, the bacterium was grown in BHI broth and biofilms were cultured by inoculating each well of a 96-well MBEC plate with 150 µl of CFF inoculum made from a broth culture of 10^5 colony forming units per ml (cfu/ml) in OSB and incubated on a humidified gyratory shaker at 110 rpm at $25 \pm 2^\circ\text{C}$ for 24 h. The biofilms were exposed to a 96-well biocide challenge plate prepared separately for each biocide. Each challenge plate included 10 replicates at each of eight concentrations of one biocide (80 wells), sterility control (3 wells), neutralizer function control (2 wells), neutralizer toxicity control (2 wells), non-treated control (4 wells), and growth control (5 wells). The MBEC assay plate lids, with biofilms attached, were placed into the biocide challenge plates for 30 min. They were then serially transferred to a sterile distilled water rinse plate (200 µl per well) for 1-2 min, a neutralizer plate (200 µl per well) for 24 h, and then placed into sonicator for 30 min to disaggregate the biofilms. A serial dilution and spread plate on OSA were performed from each well to determine cfu/ml. For minimum biocidal concentrations (MBC) calculations, 20 µl volumes from each well of the challenge plates were transferred to a new plate containing neutralizer and enumerated as described as described above with the exception that sonication to disaggregate the cells was not required. All

broth, agar and media ingredients were obtained from (BD Biosciences) with the exception of the universal neutralizer solution which was prepared as follows: 1.0 g L-histidine (Sigma, St. Louis, MO, USA), 1.0 g L-cysteine (Sigma), 2.0 g reduced glutathione (Sigma) in 20 ml double distilled water filtration sterilized through 0.22 µm diameter pore size filter (Corning Inc., Kaiserslautern, Germany) and stored at -20°C . MBEC Assay plates were provided by Innovotech Inc. (Edmonton, AB, Canada). The concentrations of bactericidal chemicals were based on preliminary efficacy results (not shown). The chemicals were selected primarily to evaluate the efficacy of oxidized silver compounds against CFF biofilms with copper compounds and streptomycin as standards for comparison. Stock solutions were prepared by adding the raw product into sterile water to reach the desired concentration as follows: copper hydroxide (2,000 µg/ml), copper sulfate (2,000 µg/ml), oxysilver bisulfate (1,000 µg/ml), oxysilver nitrate (1,000 µg/ml), and streptomycin (1,024 µg/ml). Solutions were mixed thoroughly and stored at 4°C until used. Stock solutions were serially diluted by 50% by combining 0.4 ml of solution with 0.4 ml of sterile water.

Copper hydroxide, copper sulfate and streptomycin were obtained from Sigma Aldrich (Oakville, ON, Canada), oxysilver nitrate and oxysilver bisulfate were provided by Innovotech Inc.

Calculation of EC_{50} and EC_{95} and statistical analyses.

The effective concentrations to cause 50% inhibition (EC_{50}) and 95% inhibition (EC_{95}) were calculated using Quest Graph EC_{50} Calculator (<https://www.aatbio.com/tools/ec50-calculator>) (AAT Bioquest, 2019). Student *t*-tests ($P \leq 0.01$) were performed in Microsoft Excel 2016 (Mississauga, ON, Canada). ANOVA was performed using Statistics Kingdom online calculator (<https://www.statskingdom.com/180Anova1way.html>, 2022).

Results

Effects of CFF infection on dry bean emergence. Seedlings emerged from the soil 5 to 10 days after sowing. The category 1 seed (completely yellow and shrivelled) had the lowest emergence (0%), followed by category 2 (some yellowing), which had 20% emergence, while category 3 (brown discoloration) had 44% emergence, and category 4 (no discoloration or shrivelling) had the highest emergence (100%) (Fig. 3). The differences between the means of each category were statistically significant ($P \leq 0.01$) according to pair-wise comparisons using a Student's *t*-test (Table 1).

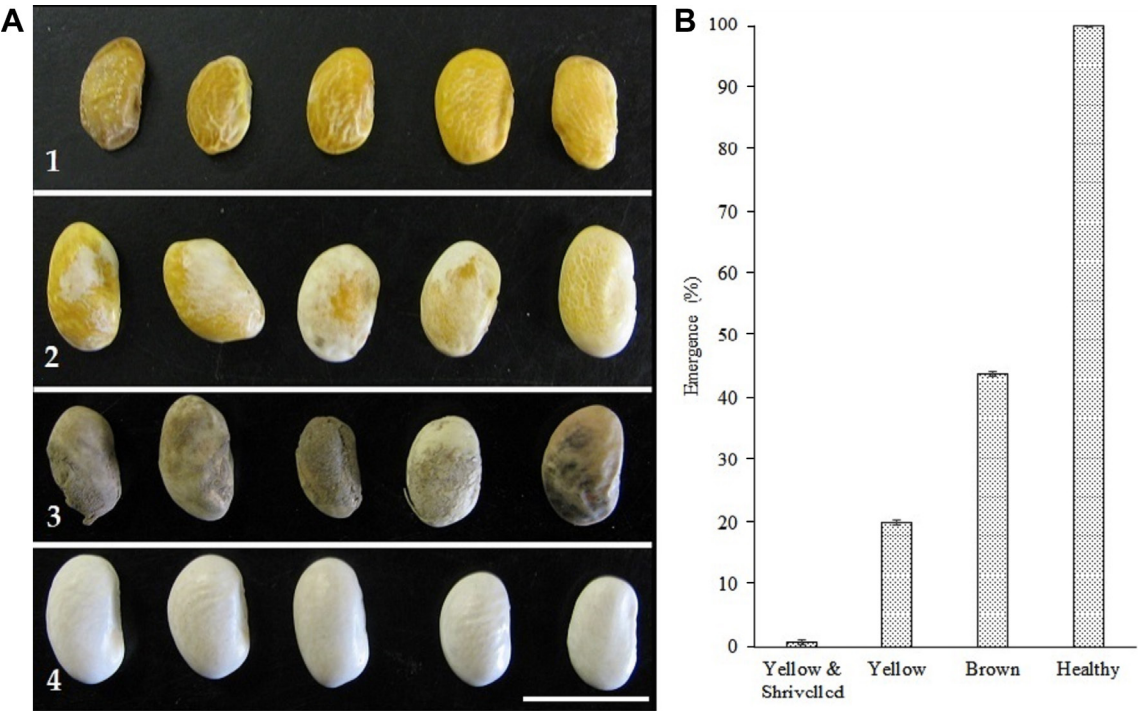

Fig. 3. (A) Dry bean seed categories used in this study included (1) category 1: shrivelled seeds with yellow stains, (2) category 2: seeds with yellow stains, not shrivelled, (3) category 3: seeds with brown discoloration, and (4) category 4: seeds with no staining, shrivelling or discoloration (healthy). Scale bar = 10 mm. (B) Percent emergence of seedlings from each category from seeds ($n = 25$). Scale bars represent the standard error of the mean.

Table 1. Statistical significance of differences between emergence means via Student's t-test for seeds that were yellow and shrivelled (Y&S), yellow (Y), brown (B), and those that appeared healthy (H)

	Students t-test <i>P</i> -values			
	Y&S	Y	B	H
Y&S				
Y	0.01974			
B	0.00183*	0.01634		
H	1.2684E-08*	0.00011*	0.00085*	
Average emergence (%)	0.8	20.0	44.0	100.0

An asterisk appears next to those comparisons that are statistically significantly different at $P \leq 0.01$.

SEM imaging of CFF on seeds and in stems. Bacterial growth in planta was visualized using SEM. Bacteria were clearly seen attached to the seed coat of discolored bean seeds. The bacteria were rod-shaped, and were not observed as solitary cells, but were dramatically clustered in biofilms (Fig. 4). Cells were clustered in multi-layer colonies and encased in what appeared to be the remnants of exopolymeric substances (EPS) (Fig. 4). Matrix-associated

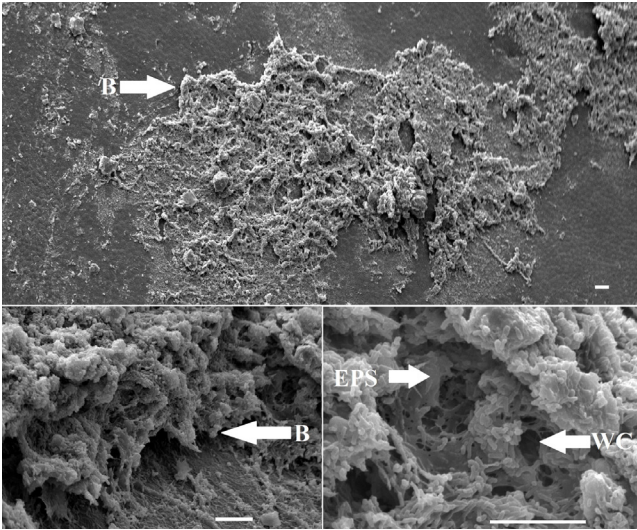

Fig. 4. Scanning electron micrographs of presumed *Curtobacterium flaccumfaciens* pv. *flaccumfaciens* biofilms (B) on the surface of a dry bean seed. Biofilms were observed as layers of cells encased in the remains of what appears to be an exopolymeric substance (EPS) with openings or water channels (WC). Scale bars = 10 µm.

clustered layers of bacterial cells were not always densely packed, but had numerous openings and channels (Fig. 4).

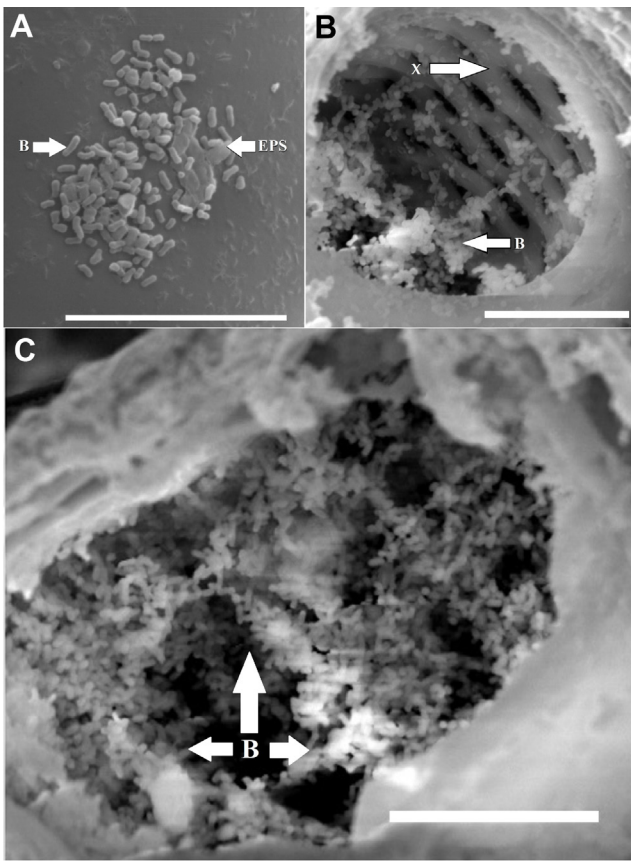

Fig. 5. Scanning electron micrographs of *Curtobacterium flaccumfaciens* pv. *flaccumfaciens* (CFF) bacteria (B) and extracellular polymeric substance (EPS) observed on the leaf surface (A), and within xylem elements (X) (B, C). Bacteria (B) are small rod-shaped cells, consistent with CFF morphology, and clustered together within what appears to be an EPS, consistent with a biofilm matrix. Scale bars = 10 µm.

Surface-associated biofilm colonies were seen in categories 1 and 2, but were absent in categories 3 and 4 (not shown).

Leaf tissues from plants grown from category 2 seeds were also visualized via SEM. Occasionally, modest aggregates of small rod-shaped bacteria were seen on the surfaces of leaf tissues along with what appeared to be an EPS (Fig. 5). A number of internal vessels showed aggregates of rod-shaped bacteria within them (Fig. 5). Furthermore, colonization and occlusion of xylem elements with small rod-shaped bacteria within presumptive EPS was observed in category 2. Thus, evidence of biofilm, or pre-biofilm, formation by CFF cells was visible on seed surfaces, leaf surfaces and within vascular elements. No evidence of bacterial biofilms were observed in categories 3 and 4. Leaf tissues for category 1 could not be evaluated for biofilms on/in plants because emergence levels were zero in greenhouse pots.

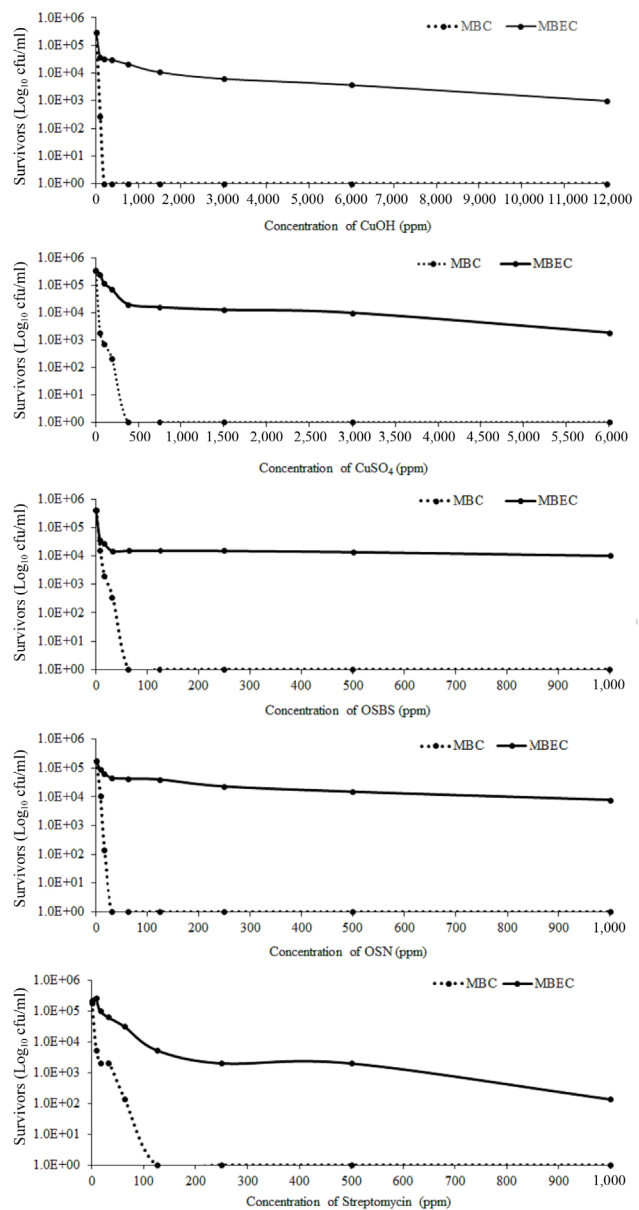

Fig. 6. Survival of *Curtobacterium flaccumfaciens* pv. *flaccumfaciens* cells in colony forming units per ml (cfu/ml) in the minimum biofilm eradication concentration (MBEC) assay protocol after challenge with increasing concentrations of five bactericides (from top-to-bottom: CuOH = Cu(OH)₂ = copper hydroxide, CuSO₄ = copper sulfate, OSBS = oxysilver bisulfate, OSN = oxysilver nitrate, Streptomycin = streptomycin sulfate). The minimum biocidal concentration (MBC) for planktonic cells (solid line) was reduced to zero with concentrations of less than 20 µg/ml, whereas the MBEC (dashed lines) for cells within biofilms was over 100 times greater.

Sensitivity of CFF biofilms and planktonic cells to bactericidal chemicals. The growth of CFF in the MBEC Assay reactor was evaluated and the bacterium was able

Table 2. Statistical significance of differences between MBC and MBEC means for five biocides against *Curtobacterium flaccumfaciens* pv. *flaccumfaciens* biofilms

	MBC mean	MBEC mean	T-test
CuOH	3.34E+04	4.91E+04	0.008860*
CuSO ₄	4.00E+04	9.56E+04	0.078399
OSBS	4.64E+04	6.10E+04	0.000022*
OSN	2.06E+04	5.47E+04	0.002398*
Streptomycin	2.11E+04	7.95E+04	0.106971

An asterisk appears next to those comparisons that are statistically significantly different at $P \leq 0.01$.

MBC, minimum biocidal concentration; MBEC, minimum biofilm eradication concentration; OSBS, oxysilver bisulfate; OSN, oxysilver nitrate.

to achieve 5 log₁₀ colony forming units per mL (cfu/mL) within biofilms in 48 h. When challenged with bactericides, planktonic cultures were reduced to zero (i.e., total kill was achieved), with MBCs of less than 10 µg/mL (Fig. 6). ANOVA of the MBC values revealed no significant differences ($P \leq 0.05$) between treatments (f-ratio value = 0.12059, and $P = 0.974343$). The counterpart CFF cells within biofilms were not so easily killed as MBEC curves consistently had higher numbers of survivors than MBC curves, and much higher concentrations were required to reduce the populations to zero or near zero (Fig. 6). For example, all MBC values were less than 10 µg/mL, but some MBEC values were more than 100 times greater. The bactericides with the largest gap between the MBC and MBEC curves were copper hydroxide (CuOH), oxysilver bisulfate (OSBS), and oxysilver nitrate (OSN). For these three bactericides, a Student's *t*-test confirmed that the MBEC curve diverged significantly from the MBC curve between zero and 200 µg/mL (Table 2). ANOVA of the MBEC values revealed no significant differences ($P \leq 0.05$) between treatments (f-ratio value = 0.30369, and $P = 0.87378$).

To further assess the bactericidal treatments' efficacies, the EC₅₀ was calculated for each. Copper hydroxide (Cu(OH)₂) (0.32 µg/mL) and OSBS (0.49 µg/mL) had the lowest EC₅₀ values followed by OSN (6.42 µg/mL). Streptomycin (15.51 µg/mL) and CuSO₄ had the highest EC₅₀ values (68.63 µg/mL), as seen in Fig. 7.

The EC₅₀ results are valuable for comparing efficacies of the bactericides, however the portion of the curve being evaluated at 50% reduction is not very revealing when viewed from a practical perspective. For example, when dealing with bacterial wilt, one would like to reduce populations by ≥95%, because this is the level of reduction necessary to prevent disease spread. For this reason, the EC₉₅ value was also calculated for each bactericide in order to

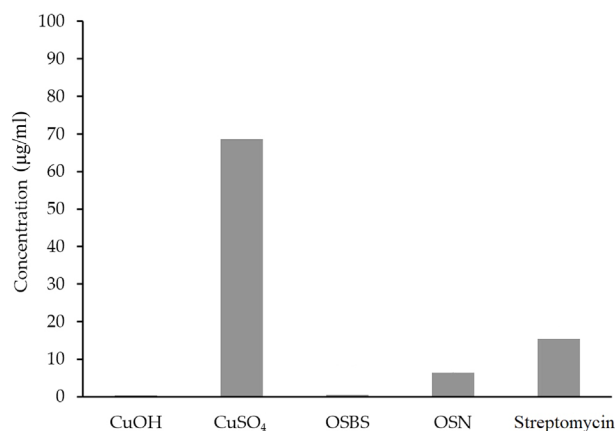

Fig. 7. The effective concentration for 50% growth reduction (EC₅₀) values (µg/mL) for five bactericidal treatments against *Curtobacterium flaccumfaciens* pv. *flaccumfaciens* biofilms. CuOH = Cu(OH)₂ = copper hydroxide, CuSO₄ = copper sulfate, OSBS = oxysilver bisulfate, OSN = oxysilver nitrate, Streptomycin = streptomycin sulfate.

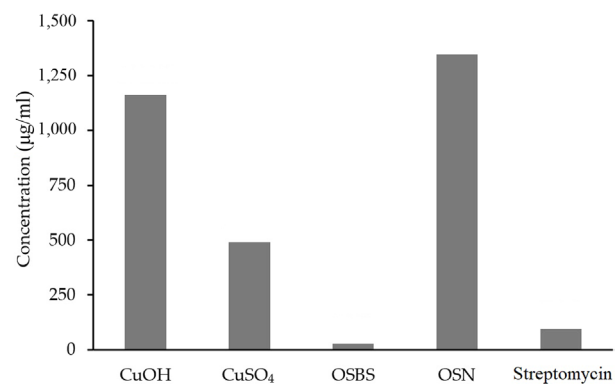

Fig. 8. The effective concentration for 95% growth reduction (EC₉₅) values (µg/mL) for five bactericidal treatments against *Curtobacterium flaccumfaciens* pv. *flaccumfaciens* biofilms. CuOH = Cu(OH)₂ = copper hydroxide, CuSO₄ = copper sulfate, OSBS = oxysilver bisulfate, OSN = oxysilver nitrate, Streptomycin = streptomycin sulfate.

evaluate the MBEC curves within the window that reductions in populations become more practically meaningful. The EC₉₅ values show that OSBS (26.89 µg/mL) and streptomycin (95.35 µg/mL) were the most practically effective bactericides for reducing CFF biofilms by ≥95%, at the lowest concentrations, whereas the other three required concentrations from nearly 500 to over 1,300 µg/mL (Fig. 8).

Discussion

CFF is a re-emerging pathogen causing bacterial wilt on dry edible bean worldwide. It has multiple colony color

phenotypes and is genotypically diverse (Agarkova et al., 2012). The bacterium grows systemically within bean plants, causing severe wilting symptoms and significant yield losses, and is seed-transmitted (Harveson and Schwartz, 2007). Highly effective chemical control options, such as seed- and foliar-applied bactericides are not currently available. The pathogen causes reductions in emergence (Fig. 3), and systemic biofilm infections that can lead to blockage and occlusion of the host vascular system (Fig. 5). These blockages can cause catastrophic dysfunction in water transport within leaves and serious yield and economic losses to producers.

Genetic resistance is often one of the best management tools for mitigation of diseases in crops. Some sources of wilt resistance have been characterized in bean (Conner et al., 2008; Hsieh et al., 2005; Urrea et al., 2008), but most or all of the dry bean cultivars grown in North America have not had wilt resistance introgressed or selected (Agarkova et al., 2012). This leaves clean seed programs and a few minimally effective seed treatments as the only management tools available for management of this disease.

It is thought that multiple factors likely combined to facilitate the re-emergence of this pathogen, with increased contaminated seed lots likely being a primary driver. CFF can form robust biofilms on seed that are exceedingly difficult to eliminate or eradicate (Fig. 4). Other factors driving the re-emergence of bacterial wilt may include climate change, enhanced adoption of center pivot irrigation, and increasing CFF survival on other crop hosts such as corn, soybean, wheat, and alfalfa (Agarkova et al., 2012).

Since contaminated seed lots are an important aspect of CFF resurgence, a biofilm approach to bactericide testing was taken, because biofilms are notorious for having much higher survival rates after antibiotic or biocide treatment, compared to planktonic, solitary or free-floating cells (Anwar et al., 1990; Bridier et al., 2011). Thus, since biofilms are the predominant growth form found in natural and agricultural settings, growing and testing of biofilm cultures in the lab is more likely to generate novel, efficacious field or clinical solutions (Harding et al., 2019; Villa et al., 2017). CFF was confirmed as another example of a plant pathogenic microorganism that forms biofilms during the disease cycle, as seen in the SEM images of bean seeds and within leaf veins (Figs. 4 and 5). The bacterium is present as multi-layered, surface-associated cells that appear to have been encased in a self-produced EPS. The openings and channels within the biofilm on seeds (Fig. 5) are characteristic of water channels commonly described in bacterial biofilms (Wilking et al., 2002, 2013). These channels facilitate convective transport and diffusion of

solutes throughout the biofilm (De Beer et al., 1994, 1996; Picioreanu et al., 2000), which is essential for delivery of nutrients and removal of wastes. These morphological characteristics confirm that CFF is present within vessels, and on bean seed, as a biofilm.

In addition to the morphological appearance, CFF also displayed a hallmark phenotype associated with biofilms – increased survival after challenge with an antibiotic or biocide (Lewis, 2001). For example, in Fig. 6, the killing curves for planktonic cells drop to zero at low concentrations, but the biofilm cultures have a small subset of the population that survives at ≥ 100 times higher concentrations. Persister cells are a distinct subset of a microbial population that has temporary resistance or tolerance to conditions that are lethal to the majority of the population. Persister cells were described first in a *Staphylococcus* sp. (Bigger, 1944), and have since been characterized in many reports. The persister cell resistance phenotype is temporary, and distinguishable from antibiotic resistance arising as a result of genetic changes. Persister cells are much more common in biofilm populations compared with planktonic populations (Miyae et al., 2018). Persister cells, along with other processes and phenomena, are likely responsible for the enhanced survival of biofilm populations treated with antibiotics and biocides (Stewart, 2015; Wood, 2017; Yan and Bassler, 2019), and may be responsible for the different killing curves for planktonic and biofilm cells seen in Fig. 6.

Since clean seed programs and seed treatments are the last line of defense against bacterial wilt, five bactericidal chemicals were compared for efficacy versus CFF biofilms. The results for EC_{50} showed that copper sulfate and oxysilver bisulfate were effective at the lowest concentrations (Fig. 7), but a 50% reduction in population is not sufficient to manage CFF infections on seeds. Therefore, the EC_{95} were also calculated and comparing them demonstrated that the bactericides effective at reducing the population by 95% at the lowest concentrations were streptomycin and oxysilver bisulfate (Fig. 8). Since streptomycin use as a seed treatment on dry bean is no longer supported by Health Canada, Canadian dry bean producers no longer have an approved efficacious bactericidal seed treatment option. Based on the results seen in Figs. 6-8, oxysilver bisulfate appears to be a viable alternative to streptomycin. Streptomycin works against bacteria such as CFF by interrupting ribosomal functions. It binds irreversibly to the 16S rRNA located on the 30S component of the bacterial ribosome, inhibiting further protein synthesis by interfering with the assembly of initiation complex between mRNA and the bacterial ribosome. Additionally, Streptomycin

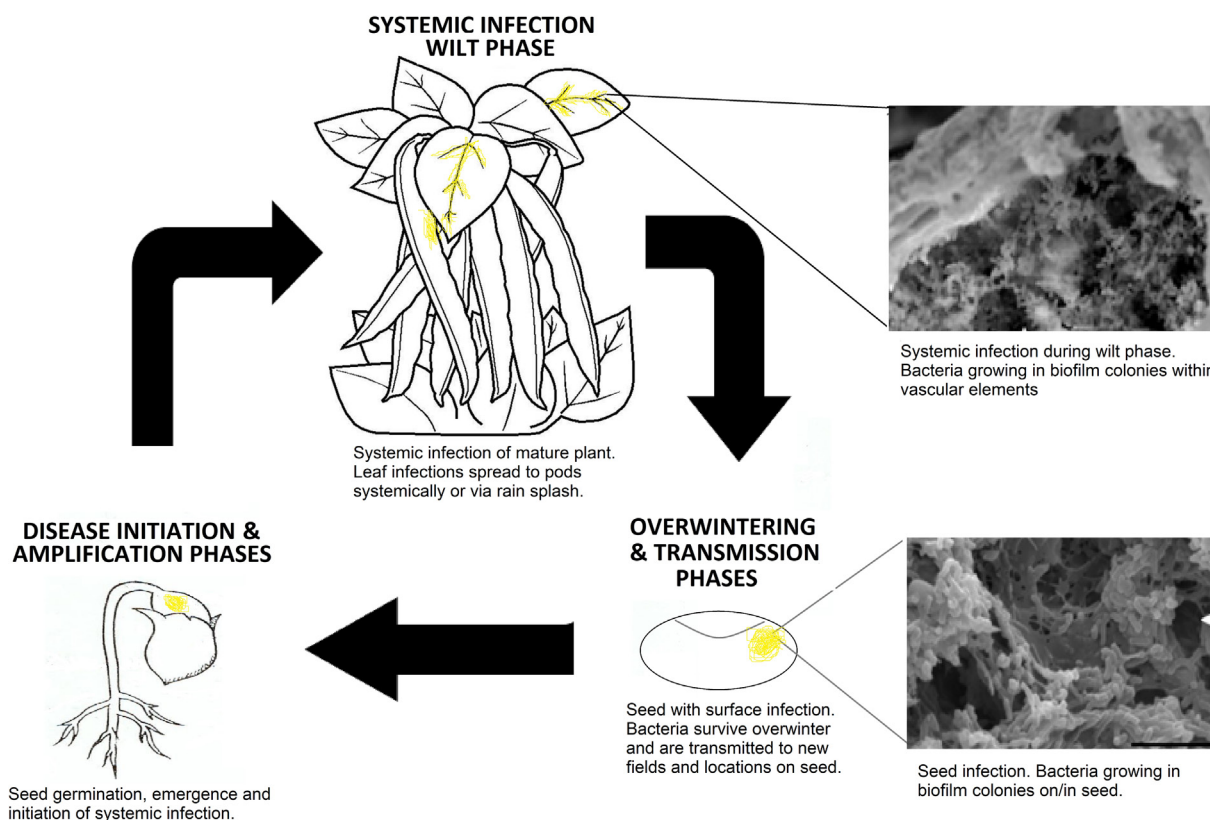

Fig. 9. Disease cycle of bacterial wilt of bean caused by *Curtobacterium flaccumfaciens* pv. *flaccumfaciens*. Biofilms occur in at least two phases of the cycle.

leads to misreading of the mRNA and causes translational frameshift, thereby resulting in premature termination (Demirci et al., 2013). Silver and copper compounds' mechanisms of action against microbes are based on their redox potential. These mechanisms of action include damaging of bacterial cell membranes, accumulation within the cells of ions that then react with and damage various cellular components, degradation of DNA and RNA, and respiratory chain inhibition (Bragg and Rainnie, 1974; Grass et al., 2011; Mathews et al., 2013; Modak and Fox, 1973; Russell and Hugo, 1994; Slawson et al., 1992). Thus, in general, silver is more effective than copper due to its higher redox potential. Oxysilver nitrate and oxysilver bisulfate are high oxidation state silver compounds, containing silver in the (I), (II), and (III) states, further increasing the efficacy relative to the copper compounds tested in this study, which were only present in the $+1$ state (Nadworny et al., 2015). A study comparing oxysilver nitrate and oxysilver bisulfate chemistry showed that oxysilver bisulfate is less stable and interacts more rapidly with water, which would result in more rapid release of antimicrobial species from the compound, which likely explains its higher efficacy (Nadworny et al., 2015).

This is the first report in which a plant pathogen was demonstrated to form biofilms during two different phases of the disease cycle. In this case, CFF forms systemic biofilms within vascular elements of dry bean plants during the wilt phase of the disease, and then again on seeds as part of the overwintering and seed transmission phases (Fig. 9). The biofilm testing methodology described in this study demonstrates that CFF does form biofilms, and that these biofilm populations may play an important role in the transmission and resurgence of this pathogen on infected seed. This biofilm approach has also identified a bactericidal compound (oxysilver bisulfate) that may be a suitable replacement for streptomycin as a bactericidal seed treatment in areas where streptomycin use on seed is no longer supported by regulatory agencies.

Conflicts of Interest

M.E.O, N.D.A., P.N., A.O., M.W.H., and B.B. were employees of Innovotech Inc. at the time this work was conducted and/or written. Additionally, some are inventors on multiple patents related to the MBEC Assay[®] method and device, and manufacture and/or efficacy of oxysilver nitrate

and oxysilver bisulfate.

Acknowledgments

This research was supported financially by an Alberta Ingenuity Industrial Associateship, Innovotech Inc., and Alberta Agriculture and Forestry. Thanks to Mrs. Liz Middlemiss for technical assistance with SEM imaging.

References

- AAT Bioquest. 2019. Quest graph EC50 calculator. URL <https://www.aatbio.com/tools/ec50-calculator> [10 April 2022].
- Agarkova, I. V., Lambrecht, P. A., Vidaver, A. K. and Harveson, R. M. 2012. Genetic diversity among *Curtobacterium flaccumfaciens* pv. *flaccumfaciens* populations in the American high plains. *Can. J. Microbiol.* 58:788-801.
- Anwar, H., Dasgupta, M. K. and Costerton, J. W. 1990. Testing the susceptibility of bacteria in biofilms to antibacterial agents. *Antimicrob. Agents Chemother.* 34:2043-2046.
- ASTM International. 2017. ASTM E2799-17: standard test method for testing disinfectant efficacy against *Pseudomonas aeruginosa* biofilm using the MBEC assay. URL <https://www.astm.org/e2799-17.html> [10 April 2022].
- Bigger, J. W. 1944. The bactericidal action of penicillin on *Staphylococcus pyogenes*. *Ir. J. Med. Sci.* 19:553-568.
- Botti-Marino, M. 2017. Epiphytic survival and biofilm formation of the Goss's wilt pathogen *Clavibacter michiganensis* subsp. *nebraskensis*. Ph.D. thesis. Michigan State University, East Lansing, MI, USA.
- Bozzola, J. J. and Russell, L. D. 1992. Electron microscopy: principles and techniques for biologists. Jones and Bartlett Publishers, Boston, MA, USA. 670 pp.
- Bragg, P. D. and Rainnie, D. J. 1974. The effect of silver ions on the respiratory chain of *Escherichia coli*. *Can. J. Microbiol.* 20:883-889.
- Bridier, A., Briandet, R., Thomas, V. and Dubois-Brissonnet, F. 2011. Resistance of bacterial biofilms to disinfectants: a review. *Biofouling* 27:1017-1032.
- Castiblanco, L. F. and Sundin, G. W. 2016. New insights on molecular regulation of biofilm formation in plant-associated bacteria. *J. Integr. Plant Biol.* 58:362-372.
- Conner, R. L., Balasubramanian, P., Erickson, R. S., Huang, H. C. and Mündel, H. H. 2008. Bacterial wilt resistance in kidney beans. *Can. J. Plant Sci.* 88:1109-1113.
- De Beer, D., Stoodley, P. and Lewandowski, Z. 1994. Liquid flow in heterogeneous biofilms. *Biotechnol. Bioeng.* 44:636-641.
- De Beer, D., Stoodley, P. and Lewandowski, Z. 1996. Liquid flow and mass transport in heterogeneous biofilms. *Water Res.* 30:2761-2765.
- Demirci, H., Murphy, F., Murphy, E., Gregory, S. T., Dahlberg, A. E. and Jögl, G. 2013. A structural basis for streptomycin-induced misreading of the genetic code. *Nat. Commun.* 4:1355.
- Gilbert, P. and McBain, A. J. 2001. Biofilms: their impact on health and their recalcitrance toward biocides. *Am. J. Infect. Control* 29:252-255.
- Grass, G., Rensing, C. and Solioz, M. 2011. Metallic copper as an antimicrobial surface. *Appl. Environ. Microbiol.* 77:1541-1547.
- Harding, M. W. and Daniels, G. C. 2017. *In vitro* assessment of biofilm formation by soil- and plant-associated microorganisms. In: *Biofilms in plant and soil health*, eds. by I. Ahmad and F. M. Husain, pp. 253-273. John Wiley & Sons, Ltd., West Sussex, UK.
- Harding, M. W., Howard, R. J., Daniels, G. D., Mobbs, S. L., Lisowski, S. L. I., Allan, N. D., Omar, A. and Olson, M. E. 2011. A multi-well plate method for rapid growth, characterization and biocide sensitivity testing of microbial biofilms on various surface materials. In: *Science against microbial pathogens: communicating current research and technological advances*, ed. by A. Méndez-Vilas, pp. 872-877. Formatex Research Centre, Badajoz, Spain.
- Harding, M. W., Marques, L. L. R., Howard, R. J. and Olson, M. E. 2010. Biofilm morphologies of plant pathogenic fungi. *Am. J. Plant Sci. Biotechnol.* 4:43-47.
- Harding, M., Nadworny, P., Buziak, B., Omar, A., Daniels, G. and Feng, J. 2019. Improved methods for treatment of phytopathogenic biofilms: metallic compounds as anti-bacterial coatings and fungicide tank-mix partners. *Molecules* 24:2312.
- Harrison, J. J., Stremick, C. A., Turner, R. J., Allan, N. D., Olson, M. E. and Ceri, H. 2010. Microtiter susceptibility testing of microbes growing on peg lids: a miniaturized biofilm model for high-throughput screening. *Nat. Protoc.* 5:1236-1254.
- Harveson, R. M. and Schwartz, H. F. 2007. Bacterial diseases of dry edible beans in the Central High Plains. *Plant Health Prog.* 8:35.
- Harveson, R. M., Schwartz, H. F., Urrea, C. A. and Yonts, C. D. 2015. Bacterial wilt of dry-edible beans in the central high plains of the US: past, present, and future. *Plant Dis.* 99:1665-1677.
- Howard, R. J., Harding, M. W., Daniels, G. C., Mobbs, S. L., Lisowski, S. L. I. and De Boer, S. H. 2015. Efficacy of agricultural disinfectants on biofilms of the bacterial ring rot pathogen, *Clavibacter michiganensis* subsp. *sepedonicus*. *Can. J. Plant Pathol.* 37:273-284.
- Hsieh, T. F., Huang, H. C., Mündel, H.-H., Conner, R. L., Erickson, R. S. and Balasubramanian, P. M. 2005. Resistance of common bean (*Phaseolus vulgaris*) to bacterial wilt caused by *Curtobacterium flaccumfaciens* pv. *flaccumfaciens*. *J. Phytopathol.* 153:245-249.
- Huang, H. C., Erickson, R. S., Balasubramanian, P. M., Hsieh, T. F. and Conner, R. L. 2009. Resurgence of bacterial wilt of common bean in North America. *Can. J. Plant Pathol.* 31:290-300.
- Huang, H. C., Erickson, R. S. and Hsieh, T. F. 2007. Control of bacterial wilt of bean (*Curtobacterium flaccumfaciens* pv. *flaccumfaciens*) by seed treatment with *Rhizobium leguminosarum*. *Crop Prot.* 26:1055-1061.
- Koczan, J. M., McGrath, M. J., Zhao, Y. and Sundin, G. W. 2009.

- Contribution of *Erwinia amylovora* exopolysaccharides amyovorin and levan to biofilm formation: implications in pathogenicity. *Phytopathology* 99:1237-1244.
- Koutsoudis, M. D., Tsaltas, D., Minogue, T. D. and von Bodman, S. B. 2006. Quorum-sensing regulation governs bacterial adhesion, biofilm development, and host colonization in *Pantoea stewartii* subspecies *stewartii*. *Proc. Natl. Acad. Sci. U. S. A.* 103:5983-5988.
- Lewis, K. 2001. Riddle of biofilm resistance. *Antimicrob. Agents Chemother.* 45:999-1007.
- Marques, L. L. R., Ceri, H., Manfio, G. P., Reid, D. M. and Olson, M. E. 2002. Characterization of biofilm formation by *Xylella fastidiosa* in vitro. *Plant Dis.* 86:633-638.
- Mathews, S., Hans, M., Mücklich, F. and Solioz, M. 2013. Contact killing of bacteria on copper is suppressed if bacterial-metal contact is prevented and is induced on iron by copper ions. *Appl. Environ. Microbiol.* 79:2605-2611.
- Miyae, S., Suzuki, E., Komiyama, Y., Kondo, Y., Morikawa, M. and Maeda, S. 2018. Bacterial memory of persisters: bacterial persister cells can retain their phenotype for days or weeks after withdrawal from colony-biofilm culture. *Front. Microbiol.* 9:1396.
- Modak, S. M. and Fox, C. L. Jr. 1973. Binding of silver sulfadiazine to the cellular components of *Pseudomonas aeruginosa*. *Biochem. Pharmacol.* 22:2391-2404.
- Mori, Y., Inoue, K., Ikeda, K., Nakayashiki, H., Higashimoto, C., Ohnishi, K., Kiba, A. and Hikichi, Y. 2016. The vascular plant-pathogenic bacterium *Ralstonia solanacearum* produces biofilms required for its virulence on the surfaces of tomato cells adjacent to intercellular spaces. *Mol. Plant Pathol.* 17:890-902.
- Nadworny, P., Omotoso, O. and Zheng, Z. 2015. Comparison of oxysilver nitrate and oxysilver bisulfate, Part I: Synthesis and physicochemical properties. *Polyhedron* 99:204-215.
- Osdaghi, E., Taghavi, S. M., Hamzehzarghani, H., Fazliarab, A., Harveson, R. M. and Lamichhane, J. R. 2016. Occurrence and characterization of a new red-pigmented variant of *Curtobacterium flaccumfaciens*, the causal agent of bacterial wilt of edible dry beans in Iran. *Eur. J. Plant Pathol.* 146:129-145.
- Osdaghi, E., Young, A. J. and Harveson, R. M. 2020. Bacterial wilt of dry beans caused by *Curtobacterium flaccumfaciens* pv. *flaccumfaciens*: a new threat from an old enemy. *Mol. Plant Pathol.* 21:605-621.
- Padmavathi, A. R., Bakkiyaraj, D. and Pandian, S. K. 2017. Biochemical and molecular mechanisms in biofilm formation of plant associated bacteria. In: *Biofilms in plant and soil health*, eds. by I. Ahmad and F. M. Husain, pp. 195-214. John Wiley & Sons, Ltd., West Sussex, UK.
- Picioreanu, C., van Loosdrecht, M. C. M. and Heijnen, J. J. 2000. Effect of diffusive and convective substrate transport on biofilm structure formation: a two-dimensional modeling study. *Biotechnol. Bioeng.* 69:504-515.
- Ramey, B. E., Koutsoudis, M., von Bodman, S. B. and Fuqua, C. 2004. Biofilm formation in plant-microbe associations. *Curr. Opin. Microbiol.* 7:602-609.
- Reichhardt, C. and Parsek, M. R. 2019. Confocal laser scanning microscopy for analysis of *Pseudomonas aeruginosa* biofilm architecture and matrix localization. *Front Microbiol.* 10:677.
- Russell, A. D. and Hugo, W. B. 1994. Antimicrobial activity and action of silver. *Prog. Med. Chem.* 31:351-370.
- Slawson, R. M., Trevors, J. T. and Lee, H. 1992. Silver accumulation and resistance in *Pseudomonas stutzeri*. *Arch. Microbiol.* 158:398-404.
- Stewart, P. S. 2015. Antimicrobial tolerance in biofilms. *Microbiol. Spectr.* 3:10.1128/microbiolspec.MB-0010-2014.
- Stewart, P. S., White, B., Boegli, L., Hamerly, T., Williamson, K. S., Franklin, M. J., Bothner, B., James, G. A., Fisher, S., Vital-Lopez, F. G. and Wallqvist, A. 2019. Conceptual model of biofilm antibiotic tolerance that integrates phenomena of diffusion, metabolism, gene expression, and physiology. *J. Bacteriol.* 22:e00307-19.
- Tarbah, F. and Goodman, R. N. 1987. Systemic spread of *Agrobacterium tumefaciens* biovar 3 in the vascular system of grapes. *Phytopathology* 77:915-920.
- Urrea, C. A., Harveson, R. M., Nielsen, K. and Venegas, J. 2008. Identification of sources of bacterial wilt resistance in dry beans (*Phaseolus vulgaris* L.). *Ann. Rep. Bean Improv. Coop.* 51:58-59.
- Velmourougane, K., Prasanna, R. and Saxena, A. K. 2017. Agriculturally important microbial biofilms: present status and future prospects. *J. Basic Microbiol.* 57:548-573.
- Villa, F., Cappitelli, F., Cortesi, P. and Kunova, A. 2017. Fungal biofilms: targets for the development of novel strategies in plant disease management. *Front Microbiol.* 8:654.
- Wilking J. N., Zaburdaev, N., De Volder, M., Losick, R., Brenner, M. P. and Weitz, D. A. 2002. Liquid transport facilitated by channels in *Bacillus subtilis* biofilms. *Proc. Natl. Acad. Sci. U. S. A.* 110:848-852.
- Wilking, J. N., Zaburdaev, V., De Volder, M., Losick, R., Brenner, M. P. and Weitz, D. A. 2013. Liquid transport facilitated by channels in *Bacillus subtilis* biofilms. *Proc. Natl. Acad. Sci. U. S. A.* 110:848-852.
- Wood, T. K. 2017. Strategies for combating persister cell and biofilm infections. *Microb. Biotechnol.* 10:1054-1056.
- Yan, J. and Bassler, B. L. 2019. Surviving as a community: antibiotic tolerance and persistence in bacterial biofilms. *Cell Host Microbe.* 26:15-21.