

Glehnia littoralis Extract Promotes Neurogenesis in the Hippocampal Dentate Gyrus of the Adult Mouse through Increasing Expressions of Brain-Derived Neurotrophic Factor and Tropomyosin-Related Kinase B

Joon Ha Park¹, Bich Na Shin², Ji Hyeon Ahn¹, Jeong Hwi Cho², Tae-Kyeong Lee², Jae-Chul Lee², Yong Hwan Jeon³, Il Jun Kang⁴, Ki-Yeon Yoo⁵, In Koo Hwang⁶, Choong Hyun Lee⁷, Yoo Hun Noh⁸, Sung-Su Kim⁸, Moo-Ho Won², Jong Dai Kim⁹

¹Department of Biomedical Science and Research Institute for Bioscience and Biotechnology, Hallym University, Chuncheon 24252, Korea

²Department of Neurobiology, School of Medicine, Kangwon National University, Chuncheon 24341, Korea

³Department of Radiology, School of Medicine, Kangwon National University, Chuncheon 24341, Korea

⁴Department of Food Science and Nutrition, Hallym University, Chuncheon 24252, Korea

⁵Department of Oral Anatomy, College of Dentistry and Research Institute of Oral Biology, Gangneung-Wonju National University, Gangneung 25457, Korea

⁶Department of Anatomy and Cell Biology, College of Veterinary Medicine, and Research Institute for Veterinary Science, Seoul National University, Seoul 08826, Korea

⁷Department of Pharmacy, College of Pharmacy, Dankook University, Cheonan 31116, Korea

⁸Famenity Biomedical Research Center, Famenity, Inc., Gyeonggi 13837, Korea

⁹Division of Food Biotechnology, School of Biotechnology, Kangwon National University, Chuncheon 24341, Korea

Joon Ha Park and Bich Na Shin contributed equally to this work.

Abstract

Background: *Glehnia littoralis* has been used for traditional Asian medicine, which has diverse therapeutic activities. However, studies regarding neurogenic effects of *G. littoralis* have not yet been considered. Therefore, in this study, we examined effects of *G. littoralis* extract on cell proliferation, neuroblast differentiation, and the maturation of newborn neurons in the hippocampus of adult mice.

Methods: A total of 39 male ICR mice (12 weeks old) were randomly assigned to vehicle-treated and 100 and 200 mg/kg *G. littoralis* extract-treated groups ($n = 13$ in each group). Vehicle and *G. littoralis* extract were orally administered for 28 days. To examine neurogenic effects of *G. littoralis* extract, we performed immunohistochemistry for 5-bromo-2-deoxyuridine (BrdU, an indicator for cell proliferation) and doublecortin (DCX, an immature neuronal marker) and double immunofluorescence staining for BrdU and neuronal nuclear antigen (NeuN, a mature neuronal marker). In addition, we examined expressional changes of brain-derived neurotrophic factor (BDNF) and its major receptor tropomyosin-related kinase B (TrkB) using Western blotting analysis.

Results: Treatment with 200 mg/kg, not 100 mg/kg, significantly increased number of BrdU-immunoreactive (*) and DCX⁺ cells (48.0 ± 3.1 and 72.0 ± 3.8 cells/section, respectively) in the subgranular zone (SGZ) of the dentate gyrus (DG) and BrdU⁺/NeuN⁺ cells (17.0 ± 1.5 cells/section) in the granule cell layer as well as in the SGZ. In addition, protein levels of BDNF and TrkB (about 232% and 244% of the vehicle-treated group, respectively) were significantly increased in the DG of the mice treated with 200 mg/kg of *G. littoralis* extract.

Conclusion: *G. littoralis* extract promotes cell proliferation, neuroblast differentiation, and neuronal maturation in the hippocampal DG, and neurogenic effects might be closely related to increases of BDNF and TrkB proteins by *G. littoralis* extract treatment.

Key words: Brain-Derived Neurotrophic Factor; Cell Proliferation; *Glehnia littoralis*; Neuroblast Differentiation; Tropomyosin-Related Kinase B

Address for correspondence: Prof. Moo-Ho Won,

Department of Neurobiology, School of Medicine, Kangwon National University, Chuncheon 24341, Korea

E-Mail: mhwon@kangwon.ac.kr

Prof. Jong Dai Kim,

Division of Food Biotechnology, School of Biotechnology, Kangwon National University, Chuncheon 24341, Korea

E-mail: jongdai@kangwon.ac.kr

This is an open access article distributed under the terms of the Creative Commons Attribution-NonCommercial-ShareAlike 3.0 License, which allows others to remix, tweak, and build upon the work non-commercially, as long as the author is credited and the new creations are licensed under the identical terms.

For reprints contact: reprints@medknow.com

© 2018 Chinese Medical Journal | Produced by Wolters Kluwer - Medknow

Access this article online

Quick Response Code:



Website:
www.cmj.org

DOI:
10.4103/0366-6999.226894

Received: 16-11-2017 **Edited by:** Li-Shao Guo

How to cite this article: Park JH, Shin BN, Ahn JH, Cho JH, Lee TK, Lee JC, Jeon YH, Kang IJ, Yoo KY, Hwang IK, Lee CH, Noh YH, Kim SS, Won MH, Kim JD. *Glehnia littoralis* Extract Promotes Neurogenesis in the Hippocampal Dentate Gyrus of the Adult Mouse through Increasing Expressions of Brain-Derived Neurotrophic Factor and Tropomyosin-Related Kinase B. Chin Med J 2018;131:689-95.

INTRODUCTION

Neurogenesis in the adult brain is a normal process to generate new neurons and occurs throughout life in restricted brain regions, which is called neurogenic regions, such as the subgranular zone (SGZ) of the dentate gyrus (DG) of the hippocampus and the subventricular zone of the lateral ventricle in mammals.^[1,2] Neural progenitor cells within the SGZ of the DG proliferate and differentiate into mature neurons in the granule cell layer, and newly generated neurons in the DG integrate into functional hippocampal network that may be crucial for learning and memory.^[3,4] It has been demonstrated that neurogenesis in the DG is decreased with age and diverse neurodegenerative diseases including Alzheimer's and Parkinson's diseases, which result in cognitive impairment.^[5-7] Thus, neurogenesis in the DG has received great clinical attention as a potential therapeutic target for the treatment of neurodegenerative diseases.^[8,9]

Traditional medicinal plants and their components possess diverse biological properties and have been widely used as attractive resources for the prevention or treatment of neurodegenerative diseases.^[10,11] *Glehnia littoralis*, a perennial member of the *Glehnia* genus belonging to the family *Umbelliferae*, is distributed in Korea, China, and Japan and has been used in traditional oriental medicine as diaphoretic, antipyretic, analgesic, and expectorant.^[12,13] It has been reported that *G. littoralis* has antioxidative constituents such as quercetin, isoquercetin, rutin, chlorogenic acid, and caffeic acid.^[13] Recent studies have proven that *G. littoralis* has a broad spectrum of biological properties such as antibacterial, antifungal, antioxidant, and anti-inflammatory effects.^[14-16] In addition, it has been recently reported that *G. littoralis* displays beneficial effects against transient global cerebral ischemia.^[17]

To the best of our knowledge, few studies regarding effects of *G. littoralis* on neurogenesis in the adult brain have been conducted. Herein, we assessed effects of *G. littoralis* on adult neurogenesis in the DG of the adult mouse hippocampus using 5-bromo-2-deoxyuridine (BrdU, an indicator for cell proliferation) labeling and immunohistochemistry for doublecortin (DCX, an immature neuronal marker), which has been commonly used to investigate the proliferation of neuroblast.^[18,19] In addition, we examined expressional changes of brain-derived neurotrophic factor (BDNF) and its major receptor tropomyosin-related kinase B (TrkB), which are well known to be involved in the neurogenic process.^[20,21]

METHODS

Experimental animals

Adult male ICR mice (body weight 25–30 g, 12 weeks of age) were purchased from Orient Bio Inc. (Seongnam, South Korea), and they were handled by NIH Guide for the Care and Use of Laboratory Animals (NIH Publication No. 85–23, 1985, revised 1996). The protocol used in this experiment was reviewed and approved by the Kangwon National University-Institutional Animal Care and Use Committee (Approval No.: KW-160802-3)

based on ethical procedures and scientific care. All of the experiments were conducted to minimize the number of animals used and the suffering caused by the procedures used in the present study.

Extraction of plant material

G. littoralis was collected in Kangwon Province in October 2015 by Dr. Jong Dai Kim. For the preparation of the ethanol extract of *G. littoralis* (GLE), roots and rhizomes of *G. littoralis* were washed with distilled water, air-dried at 60°C, and ground into fine powder by a grinder (IKA M20, IKA, Staufen, Germany). The powder of the GLE was refluxed with 10 vol (v/w) of 70% ethanol at 70°C for 24 h. The extraction procedure was repeated three times. The extract was filtered through Whatman No. 1 filter paper (Whatman Ltd., Maidstone, Kent, UK), concentrated with a vacuum evaporator, and completely dried with a freeze-drier. The extraction yield was 9.24%.

Treatment with ethanol extract of *Glehnia littoralis* and 5-bromo-2-deoxyuridine

Mice were assigned to three groups ($n = 13$ in each group): (1) vehicle-treated group, which was treated with sterile saline (0.9% sodium chloride), (2 and 3) 100 and 200 mg/kg GLE-treated groups, which were treated with 100 and 200 mg/kg of GLE, respectively. GLE was dissolved in sterile saline. GLE or saline was fed using a feeding needle once daily for 28 days before sacrifice because it has been reported that DCX is expressed by immature newborn cells up to 28 days of cell age.^[18]

To examine newly generated neurons, BrdU (Sigma, USA) was dissolved in saline just before injection. Mice were intraperitoneally injected with BrdU (50 mg/kg) solution on day 8, 15, 22, and 27 according to our published procedure.^[22,23] All animals were weighed once per week during the experimental period. There were no significant differences in body weight between the experimental groups (data not shown).

Tissue processing for histology

To conduct histological analysis, mice ($n = 7$ in each group) were anesthetized with 30 mg/kg of Zoletil 50 (Virbac, Carros, France) and perfused by the aorta with 4% paraformaldehyde in 0.1 mol/L phosphate buffered (PB, pH 7.4). Their brains were removed and postfixed in the same fixative for 6 h. The brain tissues were cryoprotected by infiltration with 30% sucrose for 12 h and serially cut into 30 μ m thickness of coronal sections in a cryostat (Leica, Wetzlar, Germany). The sections were kept in 6-well plates containing PB saline (PBS, pH 7.4) for the next process.

Immunohistochemistry

To examine neurogenic effects of GLE in the DG, the prepared sections were carefully processed under the same conditions. Six sections per animal were selected with 150 μ m interval according to anatomical landmarks corresponding to -1.46 and -2.46 mm posterior to the bregma with a reference to the mouse brain atlas.^[24] As previously described,^[25] in short,

the sections were treated with 10% normal donkey serum (in 0.05 mol/L PBS) for 30 min and incubated with rat anti-BrdU (1:200, BioSource International, Camarillo, CA, USA) and goat anti-DCX (1:500, Santa Cruz Biotechnology, Santa Cruz, CA, USA) for 12 h at 4°C. The reacted sections were exposed to biotinylated goat anti-rat or rabbit anti-goat immunoglobulin G (IgG, 1:200, Vector, Burlingame, CA, USA) and streptavidin-peroxidase complex (1:200, Vector) for 2 h at room temperature. Finally, the reacted sections were visualized with 3,3'-diaminobenzidine tetrahydrochloride (in 0.1 mol/L Tris-hydrochloric acid buffer, pH 7.2). For reference, DNA denaturation was required for BrdU immunohistochemistry. The DNA denaturation was conducted by incubating the sections in 50% formamide/2X SSC (0.3 mol/L sodium chloride and 0.03 mol/L sodium citrate) and then incubated in 2 mol/L hydrochloric acid and in 0.1 mol/L boric acid. To examine the stained sections, the sections were dehydrated and mounted in Canada balsam (Kanto Chemical, Japan).

Negative control tests were conducted using preimmune serum instead of primary antibodies for establishing the specificity of the immunostaining. Negative controls resulted in no immunoreactivity in the tissues conducted (data not shown).

Double immunofluorescence

To examine the differentiation of newly generated cells to mature neurons, five sections per animal were chosen with 150 µm interval, and the sections were stained by double immunofluorescence staining with BrdU and neuronal nuclear antigen (NeuN, a mature neuronal marker) according to a published procedure.^[23] Briefly, DNA denaturation was conducted like the above-mentioned method. The denatured sections were incubated in a mixture of rat anti-BrdU (1:100, BioSource International, Camarillo, CA, USA) and rabbit anti-NeuN (1: 500, Chemicon, International Temecula, USA) 12 h at 4°C. They were then incubated in a mixture of both FITC-conjugated anti-rat IgG (1:200; Jackson ImmunoResearch, West Grove, PA, USA) and Cy3-conjugated anti-rabbit IgG (1:500; Jackson ImmunoResearch) for 3 h at room temperature.

Western blotting analysis

To observe changes in expression levels of BDNF and TrkB proteins in the DG, six mice from each group were anesthetized with Zoletil 50[®] (30 mg/kg) and sacrificed by cervical dislocation. Western blotting analysis was conducted by a published protocol.^[23] Briefly, brains of the mice were removed and serially cut into coronal sections of 400 µm thickness by a vibratome (Leica Camera AG, Wetzlar, Germany). Hippocampal tissues containing the DG were dissected with a surgical blade. The tissues were homogenized in 50 mmol/L PBS (pH 7.4) containing ethylene glycol tetraacetic acid (pH 8.0), 0.2% Nonidet P-40, 10 mmol/L ethylenediaminetetraacetic acid (pH 8.0), 15 mmol/L sodium pyrophosphate, 100 mmol/L β-glycerophosphate, 50 mmol/L sodium fluoride, 150 mmol/L sodium chloride, 2 mmol/L

sodium orthovanadate, 1 mmol/L phenylmethylsulfonyl fluoride, and 1 mmol/L dithiothreitol (DTT). The homogenized tissues were centrifuged at 15,000 ×g for 25 min at 4°C. Protein levels in the supernatants were determined using a Micro Bicinchoninic Acid Protein Assay Kit with bovine serum albumin as a standard (Pierce Chemical, Rockford, IL, USA). The aliquots containing 50 µg total protein were boiled in the loading buffer that contained 250 mmol/L Tris (pH 6.8), 10 mmol/L DTT, 10% sodium dodecyl sulfate, 0.5% bromophenol blue, and 50% Glycerol, and they were subsequently loaded onto a 10% polyacrylamide gel (SigmaAldrich). After the electrophoresis, the gels were transferred onto nitrocellulose membranes (Pall Corp., Pittsburgh, PA, USA). The membranes were incubated with 5% non-fat dry milk in TBS (pH 7.4) containing 0.1% Tween 20 for 50 min to reduce background staining. The membranes were incubated with rabbit anti-BDNF (1:500, Abcam), rabbit anti-TrkB (1:500, Santa Cruz Biotechnology, Inc.), and rabbit anti-β-actin (1:5,000, Sigma-Aldrich, MO, USA) 12 h at 4°C, and they were exposed to peroxidase-conjugated goat anti-rabbit IgG (1:4,000, Santa Cruz Biotechnology, Inc.) and an enhanced chemiluminescence kit (GE Healthcare Life Sciences, Chalfont, UK).

Data analysis

The quantitative analysis of numbers of BrdU-immunoreactive (+) and DCX⁺ cells was conducted by our published procedure.^[23] Briefly, images of all BrdU⁺ and DCX⁺ structures were captured from immunostained sections of the DG using a light microscope (BX53, Olympus, Germany), which was equipped with a digital camera (DP72, Olympus) that was connected to a PC monitor. A total number of BrdU⁺ or DCX⁺ cells were counted in six sections/each mouse using an image analyzing system equipped with a computer-based CCD camera (Optimas 6.5, CyberMetrics, Scottsdale, AZ, USA). Each cell count was conducted by averaging the total cell numbers of each mouse. In addition, for calculating a number of BrdU⁺/NeuN⁺ cells in the DG, the double immunoreaction of BrdU/NeuN was observed using a confocal microscope (LSM 510 META NLO; Carl Zeiss, Jena, Germany) and the cell count was conducted as described above.

Western blotting analysis was conducted according to our published method.^[23] Shortly, bands of the Western blot were scanned, and a densitometric analysis was performed for the quantification of the bands. Scion Image 4.0.2 software (Scion Corp., Frederick, MD, USA) was used to calculate a relative optical density (ROD). Each ratio of the ROD was calibrated as a percent, and the ratio was compared with the vehicle-treated group, designated as 100%.

Statistical analysis

The data shown in this study represent the means ± standard error of mean. All statistical analyses were conducted using GraphPad Prism (version 5.0; GraphPad Software, La Jolla, CA, USA). Statistical analyses of differences between the groups were performed using one-way analysis of variance

(ANOVA) with Duncan's *post hoc* test with SPSS software version 17.0 (SPSS, Inc., Chicago, IL, USA). A $P < 0.05$ was considered to indicate a statistically significant difference.

RESULTS

Cell proliferation

In the vehicle-treated group, BrdU⁺ cells were mainly found in the SGZ of the DG [Figure 1A and 1a], and the mean number of BrdU⁺ cells in the SGZ was 16.0 ± 4.7 cells per section [Figure 1D]. In the 100 mg/kg GLe-treated group, the distribution pattern and a mean number of BrdU⁺ cells in the DG were not significantly different from those in the vehicle-treated group [Figure 1B, 1b, and 1D]. However, in the 200 mg/kg GLe-treated group, BrdU⁺ cells were significantly increased in the SGZ and GCL compared with those in the vehicle-treated group [Figure 1C and 1c], and the mean number of BrdU⁺ cells was 48.0 ± 3.1 cells per section [Figure 1D].

Neuroblast differentiation

In the vehicle-treated group, DCX⁺ cells (29.0 ± 4.5 cells) as neuroblasts were easily found in the SGZ of the DG [Figure 2A]. Some of them revealed poorly developed processes [Figure 2a]. In the 100 mg/kg GLe-treated group, there were no significant differences in the morphology and mean number of DCX⁺ cells in the SGZ compared with those in the vehicle-treated group [Figure 2B, 2b, and 2D]. However, in the 200 mg/kg GLe-treated group, a number of DCX⁺ cells were significantly increased (72.0 ± 3.8 cells/section) in the SGZ, and most of them had long and thick processes compared with those in the vehicle-treated group [Figure 2C, 2c, and 2D].

Neuronal maturation

In the vehicle-treated group, cells co-labeled with BrdU and NeuN immunoreaction, as newly generated neurons, were mainly detected in the SGZ of the DG [Figure 3a–3c], and the mean number of BrdU⁺/NeuN⁺ cells was 7.0 ± 1.1 cells per section [Figure 3J]. In the 100 mg/kg

GLe-treated group, the distribution pattern and mean number of BrdU⁺/NeuN⁺ cells were not different from the vehicle-treated group [Figure 3d–3f and 3j]. However, in the 200 mg/kg GLe-treated group, a significant increase in number of BrdU⁺/NeuN⁺ cells (17.0 ± 1.5 cells/section) was observed in the SGZ, and some of them were detected in the granule cell layer [Figure 3g–3j].

Protein levels of brain-derived neurotrophic factor and tropomyosin-related kinase B

Protein levels of BDNF and TrkB in the 100 mg/kg GLe-treated group were not significantly different from those in the vehicle-treated group [Figure 4]. However, protein levels of BDNF and TrkB in the 200 mg/kg GLe-treated group were significantly increased (about 232% and 244% of the vehicle-treated group, respectively) compared with the vehicle-treated group [Figure 4].

DISCUSSION

Until now, many researchers have been trying to find new medical plants and their components, which can promote neurogenesis in the neurogenic regions, as a potential therapeutic agent of neurodegenerative diseases and many studies have demonstrated that some plant extracts and their components have the capacity to promote neurogenesis.^[26,27] Although some researchers recently showed that extracts of plants in the family *Umbelliferae* including *Oenanthe javanica* and *Angelica sinensis* improved cell proliferation and neuroblast differentiation in the SGZ of the hippocampal DG,^[28,29] neurogenic effects of GLe in the brain have not yet been investigated. Therefore, in the present study, we examined effects of GLe treatment on cell proliferation, neuronal differentiation, and maturation of neurons to neural progenitor cells. Our results revealed that the number of BrdU⁺ and DCX⁺ cells only in the 200 mg/kg GLe-treated mice, not 100 mg/kg GLe, were significantly increased in the SGZ of the DG compared with the vehicle-treated mice; especially, increased DCX⁺ cells in the 200 mg/kg GLe-treated

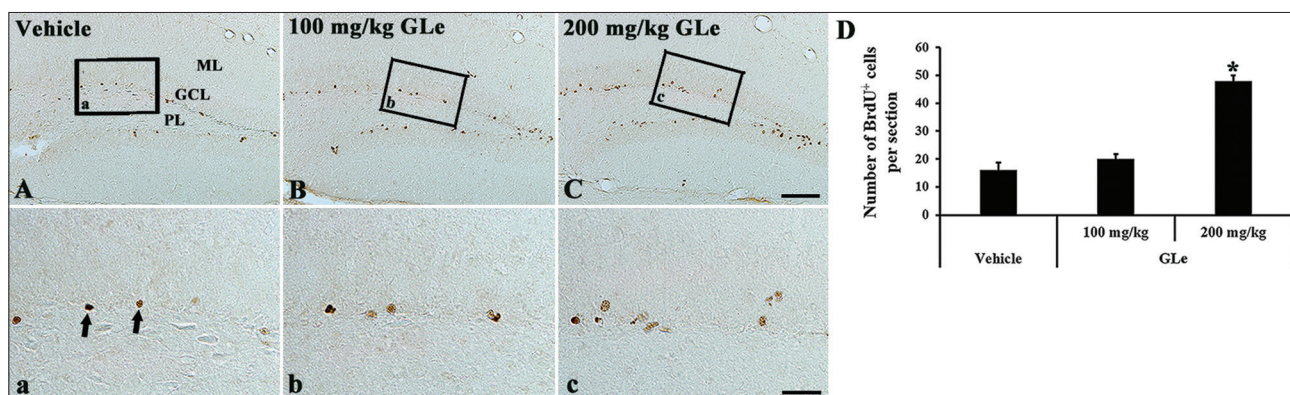

Figure 1: Representative images of immunohistochemistry for BrdU in the DG of the vehicle-treated (A and a), 100 mg/kg GLe-treated (B and b), and 200 mg/kg GLe-treated (C and c) groups. In the vehicle-treated group, BrdU⁺ cells (arrows) are mainly located in the SGZ. BrdU⁺ cells are significantly increased only in the 200 mg/kg GLe-treated group. GCL: Granule cell layer; ML: Molecular layer; PL: Polymorphic layer. Scale bar = 200 (A, B, and C) and 40 (a, b, and c) μ m. (D) The mean number of BrdU⁺ cells per section ($n = 7$ per group; $*P < 0.05$ vs. the vehicle-treated group). The bars indicate mean \pm SEM. SEM: Standard error of the mean; BrdU: 5-bromo-2-deoxyuridine; DG: Dentate gyrus; GLe: Ethanol extract of *Glehnia littoralis*; SGZ: Subgranular zone.

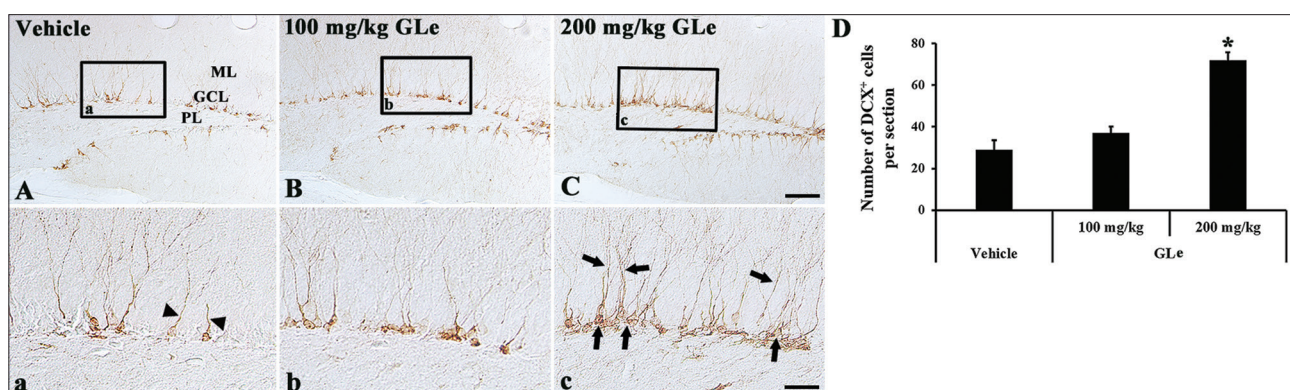

Figure 2: Representative images of DCX immunohistochemistry in the DG of the vehicle-treated (A and a), 100 mg/kg GLe-treated (B and b) and 200 mg/kg GLe-treated (C and c) groups. In the vehicle-treated group, DCX⁺ cells are found in the SGZ, and some of them show poorly developed processes (arrowheads). A significant increase in the number of DCX⁺ cells with well-developed processes (arrows) is observed only in the 200 mg/kg GLe-treated group. GCL: Granule cell layer; ML: Molecular layer; PL: Polymorphic layer. Scale bar = 200 (A, B, and C) and 40 (a, b, and c) μm . (D) The mean number of DCX⁺ cells per section ($n = 7$ per group; $*P < 0.05$ vs. the vehicle-treated group). The bars indicate mean \pm SEM. SEM: Standard error of the mean; GLe: Ethanol extract of *Glehnia littoralis*; SGZ: Subgranular zone; DG: Dentate gyrus; DCX: Doublecortin.

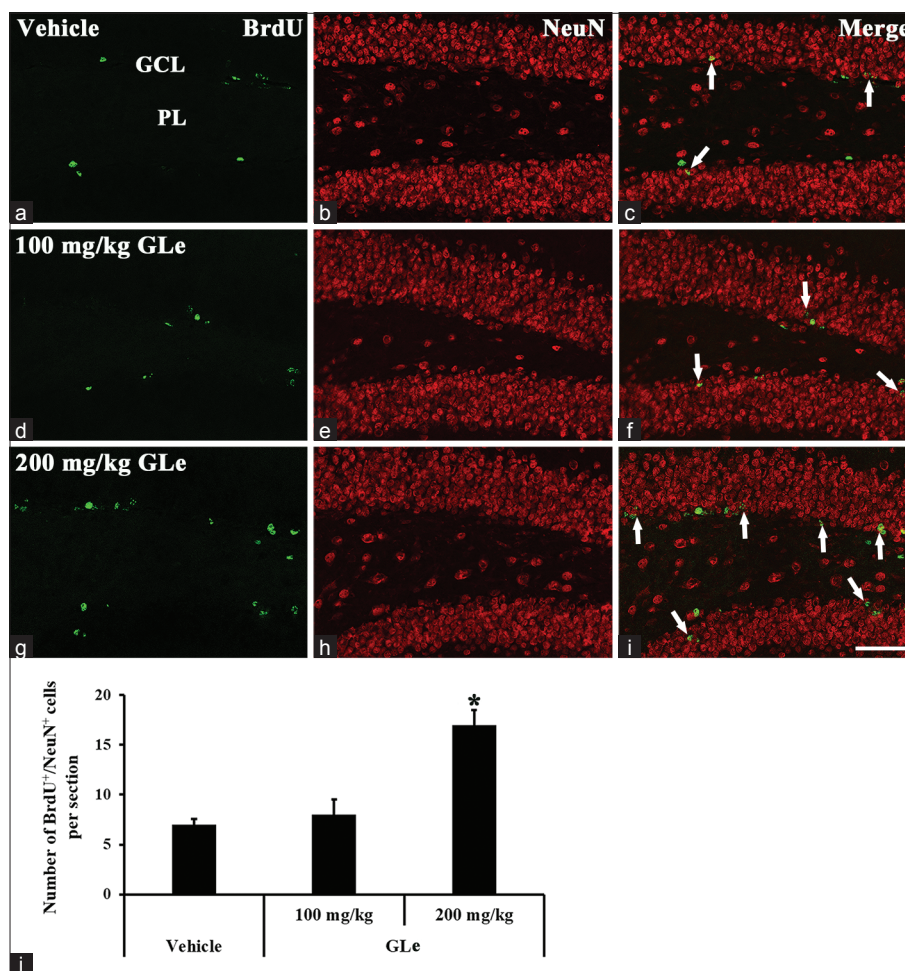

Figure 3: Representative confocal images of cells double-labeled with BrdU (green; a, d, and g), NeuN (red; b, e, and h) and merged images (c, f, and i) in the DG of the vehicle-treated (a-c), 100 mg/kg GLe-treated (d-f), and 200 mg/kg GLe-treated (g-i) groups. In all groups, BrdU⁺/NeuN⁺ cells (arrows) are mainly distributed in the SGZ. BrdU⁺/NeuN⁺ cells are significantly increased only in the 200 mg/kg GLe-treated group. GCL: Granule cell layer; PL: Polymorphic layer. Scale bar = 40 μm . (j) The mean number of BrdU⁺/NeuN⁺ cells per section ($n = 7$ per group; $*P < 0.05$ vs. the vehicle-treated group). The bars indicate mean \pm SEM. SEM: Standard error of mean; GLe: Ethanol extract of *Glehnia littoralis*; DG: Dentate gyrus; BrdU: 5-bromo-2-deoxyuridine; NeuN: Neuronal nuclear antigen.

mice showed a well-developed dendritic complexity, which is an important marker of neuronal development^[30] and is

crucial for the functional integration of newborn neurons into hippocampal neuronal circuitry.^[31,32] In addition, we found a

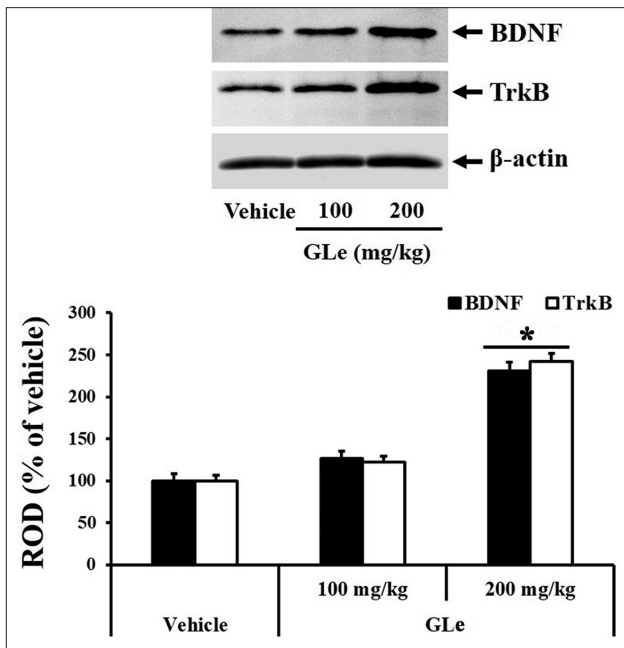

Figure 4: Western blotting analysis of BDNF and TrkB in the DG derived from the vehicle-treated, 100 mg/kg GLe-treated, and 200 mg/kg GLe-treated groups. ROD as mean percentage values of immunoblot band is represented ($n = 6$ per group; $*P < 0.05$ vs. the vehicle-treated group). The bars indicate mean \pm SEM. BDNF: Brain-derived neurotrophic factor; TrkB: Tropomyosin-related kinase B; DG: Dentate gyrus; GLe: Ethanol extract of *Glehnia littoralis*; ROD: Relative optical density.

significant increase in a number of BrdU⁺/NeuN⁺ cells in the SGZ and GCL of the 200 mg/kg GLe-treated mice, which means neuronal maturation increased by GLe treatment. Therefore, these results indicate that treatment with GLe can promote adult neurogenesis in the hippocampal DG.

It has been reported that the neurogenic process is controlled by numerous neurotrophic factors.^[33,34] Among the neurotrophic factors, BDNF is a representative neurotrophic factor in the brain and binds its high-affinity receptor TrkB, which may act as a positive regulator of neurogenesis in the hippocampus. Specifically, it was reported that deletion of BDNF or TrkB-impaired neurogenesis in the DG of mice,^[21,35] while exogenous BDNF or increases of BDNF and TrkB expressions in the hippocampus following exercise and treatment with diverse agents including natural materials and pharmacological drugs significantly promoted neurogenesis in the mouse and rat DG.^[23,25,36,37] In this study, we found that protein levels of BDNF and TrkB in the hippocampal DG were significantly increased in the 200 mg/kg GLe-treated mice compared with the vehicle-treated mice. This result was consistent with our previous study that showed that treatment with 200 mg/kg of GLe significantly increased BDNF expression in the cornu ammonis 1 region of gerbil hippocampus, suggesting that increased BDNF expression was closely involved in neuronal survival after cerebral ischemic insult.^[17] Therefore, on the basis these reports as well as our results, we suggest that increased BDNF and TrkB expressions in the DG following GLe treatment might contribute to promoting adult hippocampal neurogenesis.

In summary, the results of this study revealed that treatment with GLe resulted in significant increases of cell proliferation, neuroblast differentiation, and neuronal maturation as well as BDNF and TrkB expressions in the hippocampal DG of adult mice. These results indicate that GLe can promote adult neurogenesis in the DG of the hippocampus and that increases of BDNF and TrkB expressions in the DG following GLe treatment might be closely associated with neurogenic effects of GLe. Thus, we suggest that *G. littoralis* can be used as a therapeutic potential candidate to prevent and treat neurodegenerative diseases, which involve the impairment of neurogenesis.

Financial support and sponsorship

This work was supported by the grants from Bio-Synergy Research Project (No. NRF-2015M3A9C4076322) of the Ministry of Science, ICT, and Future Planning through the National Research Foundation (NRF) of Korea, the Bio and Medical Technology Development Program of the NRF funded by the Korean government, MSIP (No. NRF-2015M3A9B6066835), Basic Science Research Program through the NRF of Korea funded by the Ministry of Education (No. NRF-2017R1D1A1B03033271).

Conflicts of interest

There are no conflicts of interest.

REFERENCES

- Eriksson PS, Perfilieva E, Björk-Eriksson T, Alborn AM, Nordborg C, Peterson DA, *et al.* Neurogenesis in the adult human hippocampus. *Nat Med* 1998;4:1313-7. doi: 10.1038/3305.
- Whalley K. Adult neurogenesis: Encouraging integration. *Nat Rev Neurosci* 2016;17:669. doi: 10.1038/nrn.2016.136.
- Clelland CD, Choi M, Romberg C, Clemenson GD Jr., Fagniere A, Tyers P, *et al.* A functional role for adult hippocampal neurogenesis in spatial pattern separation. *Science* 2009;325:210-3. doi: 10.1126/science.1173215.
- Sahay A, Scobie KN, Hill AS, O'Carroll CM, Kheirbek MA, Burghardt NS, *et al.* Increasing adult hippocampal neurogenesis is sufficient to improve pattern separation. *Nature* 2011;472:466-70. doi: 10.1038/nature09817.
- Hollands C, Tobin MK, Hsu M, Musaraca K, Yu TS, Mishra R, *et al.* Depletion of adult neurogenesis exacerbates cognitive deficits in Alzheimer's disease by compromising hippocampal inhibition. *Mol Neurodegener* 2017;12:64. doi: 10.1186/s13024-017-0207-7.
- Kohl Z, Ben Abdallah N, Vogelsgang J, Tischer L, Deusser J, Amato D, *et al.* Severely impaired hippocampal neurogenesis associates with an early serotonergic deficit in a BAC α -synuclein transgenic rat model of Parkinson's disease. *Neurobiol Dis* 2016;85:206-17. doi: 10.1016/j.nbd.2015.10.021.
- Mathews KJ, Allen KM, Boerrigter D, Ball H, Shannon Weickert C, Double KL, *et al.* Evidence for reduced neurogenesis in the aging human hippocampus despite stable stem cell markers. *Aging Cell* 2017;16:1195-9. doi: 10.1111/acel.12641.
- Abdipranoto A, Wu S, Stayte S, Vissel B. The role of neurogenesis in neurodegenerative diseases and its implications for therapeutic development. *CNS Neurol Disord Drug Targets* 2008;7:187-210.
- Sailor KA, Ming GL, Song H. Neurogenesis as a potential therapeutic strategy for neurodegenerative diseases. *Expert Opin Biol Ther* 2006;6:879-90. doi: 10.2174/187152708784083858.
- de Rus Jacquet A, Timmers M, Ma SY, Thieme A, McCabe GP, Vest JHC, *et al.* Lumbee traditional medicine: Neuroprotective activities of medicinal plants used to treat Parkinson's disease-related symptoms. *J Ethnopharmacol* 2017;206:408-25. doi: 10.1016/j.jep.2017.02.021.

11. Howes MR, Fang R, Houghton PJ. Effect of Chinese herbal medicine on Alzheimer's disease. *Int Rev Neurobiol* 2017;135:29-56. doi: 10.1016/bs.irn.2017.02.003.
12. Wiart C. Medicinal plants of China, Korea, and Japan: Bioresources for Tomorrow's Drugs and Cosmetics. Boca Raton, FL: CRC Press; 2012. p. 432.
13. Yuan Z, Tezuka Y, Fan W, Kadota S, Li X. Constituents of the underground parts of *Glehnia littoralis*. *Chem Pharm Bull (Tokyo)* 2002;50:73-7. doi: 10.1248/cpb.50.73.
14. Matsuura H, Saxena G, Farmer SW, Hancock RE, Towers GH. Antibacterial and antifungal polyine compounds from *Glehnia littoralis* ssp. *leiocarpa*. *Planta Med* 1996;62:256-9. doi: 10.1055/s-2006-957872.
15. Ng TB, Liu F, Wang HX. The antioxidant effects of aqueous and organic extracts of *Panax quinquefolium*, *Panax notoginseng*, *Codonopsis pilosula*, *Pseudostellaria heterophylla* and *Glehnia littoralis*. *J Ethnopharmacol* 2004;93:285-8. doi: 10.1016/j.jep.2004.03.040.
16. Yoon T, Lee DY, Lee AY, Choi G, Choo BK, Kim HK, et al. Anti-inflammatory effects of *Glehnia littoralis* extract in acute and chronic cutaneous inflammation. *Immunopharmacol Immunotoxicol* 2010;32:663-70. doi: 10.3109/08923971003671108.
17. Park JH, Lee TK, Yan BC, Shin BN, Ahn JH, Kim IH, et al. Pretreated *Glehnia littoralis* extract prevents neuronal death following transient global cerebral ischemia through increases of superoxide dismutase 1 and brain-derived neurotrophic factor expressions in the gerbil hippocampal cornu ammonis 1 area. *Chin Med J* 2017;130:1796-803. doi: 10.4103/0366-6999.211554.
18. Couillard-Despres S, Winner B, Schaubeck S, Aigner R, Vroemen M, Weidner N, et al. Doublecortin expression levels in adult brain reflect neurogenesis. *Eur J Neurosci* 2005;21:1-4. doi: 10.1111/j.1460-9568.2004.03813.x.
19. Kee N, Sivalingam S, Boonstra R, Wojtowicz JM. The utility of Ki-67 and BrdU as proliferative markers of adult neurogenesis. *J Neurosci Methods* 2002;115:97-105. doi: 10.1016/s0165-0270(02)00007-9.
20. Bergami M, Rimondini R, Santi S, Blum R, Götz M, Canossa M, et al. Deletion of TrkB in adult progenitors alters newborn neuron integration into hippocampal circuits and increases anxiety-like behavior. *Proc Natl Acad Sci U S A* 2008;105:15570-5. doi: 10.1073/pnas.0803702105.
21. Li Y, Luikart BW, Birnbaum S, Chen J, Kwon CH, Kernie SG, et al. TrkB regulates hippocampal neurogenesis and governs sensitivity to antidepressive treatment. *Neuron* 2008;59:399-412. doi: 10.1016/j.neuron.2008.06.023.
22. Chen BH, Park JH, Cho JH, Kim IH, Lee JC, Lee TK, et al. Tanshinone I enhances neurogenesis in the mouse hippocampal dentate gyrus via increasing Wnt-3, phosphorylated glycogen synthase kinase-3 β and β -catenin immunoreactivities. *Neurochem Res* 2016;41:1958-68. doi: 10.1007/s11064-016-1906-0.
23. Cho JH, Park JH, Ahn JH, Lee JC, Hwang IK, Park SM, et al. Vanillin and 4-hydroxybenzyl alcohol promotes cell proliferation and neuroblast differentiation in the dentate gyrus of mice via the increase of brain-derived neurotrophic factor and tropomyosin-related kinase B. *Mol Med Rep* 2016;13:2949-56. doi: 10.3892/mmr.2016.4915.
24. Franklin KB, Paxinos G. *The Mouse Brain in Stereotaxic Coordinates*. San Diego: Academic Press; 1997. p. 22, 186.
25. Lee TH, Lee CH, Kim IH, Yan BC, Park JH, Kwon SH, et al. Effects of ADHD therapeutic agents, methylphenidate and atomoxetine, on hippocampal neurogenesis in the adolescent mouse dentate gyrus. *Neurosci Lett* 2012;524:84-8. doi: 10.1016/j.neulet.2012.07.029.
26. Bae JS, Han M, Shin HS, Shon DH, Lee ST, Shin CY, et al. Lycopersicon esculentum extract enhances cognitive function and hippocampal neurogenesis in aged mice. *Nutrients* 2016;8. pii: E679. doi: 10.3390/nu8110679.
27. Nakai M, Iizuka M, Matsui N, Hosogi K, Imai A, Abe N, et al. Bangle (*Zingiber purpureum*) improves spatial learning, reduces deficits in memory, and promotes neurogenesis in the dentate gyrus of senescence-accelerated mouse P8. *J Med Food* 2016;19:435-41. doi: 10.1089/jmf.2015.3562.
28. Chen BH, Park JH, Cho JH, Kim IH, Shin BN, Ahn JH, et al. Ethanol extract of *Oenanthe javanica* increases cell proliferation and neuroblast differentiation in the adolescent rat dentate gyrus. *Neural Regen Res* 2015;10:271-6. doi: 10.4103/1673-5374.152382.
29. Xin J, Zhang J, Yang Y, Deng M, Xie X. Radix angelica sinensis that contains the component Z-ligustilide promotes adult neurogenesis to mediate recovery from cognitive impairment. *Curr Neurovasc Res* 2013;10:304-15. doi: 10.2174/15672026113109990023.
30. Cohen D, Segal M, Reiner O. Doublecortin supports the development of dendritic arbors in primary hippocampal neurons. *Dev Neurosci* 2008;30:187-99. doi: 10.1159/000109862.
31. Ge S, Yang CH, Hsu KS, Ming GL, Song H. A critical period for enhanced synaptic plasticity in newly generated neurons of the adult brain. *Neuron* 2007;54:559-66. doi: 10.1016/j.neuron.2007.05.002.
32. Plümpe T, Ehninger D, Steiner B, Klempin F, Jessberger S, Brandt M, et al. Variability of doublecortin-associated dendrite maturation in adult hippocampal neurogenesis is independent of the regulation of precursor cell proliferation. *BMC Neurosci* 2006;7:77. doi: 10.1186/1471-2202-7-77.
33. Hagg T. From neurotransmitters to neurotrophic factors to neurogenesis. *Neuroscientist* 2009;15:20-7. doi: 10.1177/1073858408324789.
34. Lee E, Son H. Adult hippocampal neurogenesis and related neurotrophic factors. *BMB Rep* 2009;42:239-44. doi: 10.5483/bmbrep.2009.42.5.239.
35. Lee J, Duan W, Mattson MP. Evidence that brain-derived neurotrophic factor is required for basal neurogenesis and mediates, in part, the enhancement of neurogenesis by dietary restriction in the hippocampus of adult mice. *J Neurochem* 2002;82:1367-75. doi: 10.1046/j.1471-4159.2002.01085.x.
36. Kim BK, Shin MS, Kim CJ, Baek SB, Ko YC, Kim YP, et al. Treadmill exercise improves short-term memory by enhancing neurogenesis in amyloid beta-induced Alzheimer disease rats. *J Exerc Rehabil* 2014;10:2-8. doi: 10.12965/jer.140086.
37. Scharfman H, Goodman J, Macleod A, Phani S, Antonelli C, Croll S, et al. Increased neurogenesis and the ectopic granule cells after intrahippocampal BDNF infusion in adult rats. *Exp Neurol* 2005;192:348-56. doi: 10.1016/j.expneurol.2004.11.016.