

# Comparison of Outcomes of Multi-Level Anterior, Oblique, Transforaminal Lumbar Interbody Fusion Surgery : Impact on Global Sagittal Alignment

Jiwon Yoon, Ho Yong Choi, Dae Jean Jo

Department of Neurosurgery, Kyung Hee University Hospital at Gangdong, Kyung Hee University College of Medicine, Seoul, Korea

**Objective :** To compare the outcomes of anterior lumbar interbody fusion (ALIF), oblique lumbar interbody fusion (OLIF), and transforaminal lumbar interbody fusion (TLIF) in terms of global sagittal alignment.

**Methods :** From January 2007 to December 2019, 141 adult patients who underwent multilevel interbody fusion for lumbar degenerative disorders were enrolled. Regarding the approach, patients were divided into the ALIF (n=23), OLIF (n=60), and TLIF (n=58) groups. Outcomes, including local radiographic parameters and global sagittal alignment, were then compared between the treatment groups.

**Results :** Regarding local radiographic parameters, ALIF and OLIF were superior to TLIF in terms of the change in the anterior disc height ( $7.6 \pm 4.5$  mm vs.  $6.9 \pm 3.2$  mm vs.  $4.7 \pm 2.9$  mm,  $p < 0.001$ ), disc angle ( $-10.0^\circ \pm 6.3^\circ$  vs.  $-9.2^\circ \pm 5.2^\circ$  vs.  $-5.1^\circ \pm 5.1^\circ$ ,  $p < 0.001$ ), and fused segment lordosis ( $-14.5^\circ \pm 11.3^\circ$  vs.  $-13.8^\circ \pm 7.5^\circ$  vs.  $-7.4^\circ \pm 9.1^\circ$ ,  $p < 0.001$ ). However, regarding global sagittal alignment, postoperative lumbar lordosis ( $-42.5^\circ \pm 9.6^\circ$  vs.  $-44.4^\circ \pm 11.6^\circ$  vs.  $-40.6^\circ \pm 12.3^\circ$ ,  $p = 0.210$ ), pelvic incidence-lumbar lordosis mismatch ( $7.9^\circ \pm 11.3^\circ$  vs.  $6.7^\circ \pm 11.6^\circ$  vs.  $11.5^\circ \pm 13.0^\circ$ ,  $p = 0.089$ ), and the sagittal vertical axis ( $24.3 \pm 28.5$  mm vs.  $24.5 \pm 34.0$  mm vs.  $25.2 \pm 36.6$  mm,  $p = 0.990$ ) did not differ between the groups.

**Conclusion :** Although the anterior approaches were superior in terms of local radiographic parameters, TLIF achieved adequate global sagittal alignment, comparable to the anterior approaches.

**Key Words :** Spinal fusion · Lordosis · Lumbar vertebrae · Anterior lumbar interbody fusion · Transforaminal lumbar interbody fusion · Oblique lumbar interbody fusion.

## INTRODUCTION

Lumbar interbody fusion (LIF) is the most commonly performed spinal procedure for the treatment of lumbar degenerative disorders. A wide range of fusion methods are available, including anterior, lateral, and posterior approaches, which

are used according to the surgical indication, surgeon preference, and patient condition<sup>17</sup>. LIF can be divided into the anterior and posterior approaches based on the transverse process. Anterior approaches include anterior lumbar interbody fusion (ALIF), oblique lumbar interbody fusion (OLIF), and lateral lumbar interbody fusion (LLIF), whereas posterior ap-

• Received : May 15, 2022 • Revised : July 12, 2022 • Accepted : August 19, 2022

• Address for correspondence : **Ho Yong Choi**

Department of Neurosurgery, Kyung Hee University Hospital at Gangdong, Kyung Hee University College of Medicine, 892 Dongnam-ro, Gangdong-gu, Seoul 05278, Korea  
Tel : +82-2-440-6823, Fax : +82-2-440-7494, E-mail : heoryong83@hanmail.net, ORCID : <https://orcid.org/0000-0002-5545-4283>

This is an Open Access article distributed under the terms of the Creative Commons Attribution Non-Commercial License (<http://creativecommons.org/licenses/by-nc/4.0>) which permits unrestricted non-commercial use, distribution, and reproduction in any medium, provided the original work is properly cited.

proaches include posterior lumbar interbody fusion (PLIF) and transforaminal lumbar interbody fusion (TLIF)<sup>11</sup>.

Anterior approaches grant surgeons a direct midline or lateral view of the disc space, which allows for more thorough endplate preparation, larger cage size, and greater increase in lordotic angle<sup>8,11,27</sup>. Conversely, posterior approaches provide excellent visualization of the nerve roots and spinal canal for direct decompression; however, they only allow cages with smaller footprints owing to the narrow surgical corridor<sup>14</sup>. Currently, conclusive evidence to show the superiority of a single approach in terms of fusion or clinical outcomes is lacking<sup>11</sup>.

Several comparative studies have examined various LIF techniques, focusing on local radiographic characteristics, fusion rates, and clinical outcomes to provide a comparison<sup>1,2,4,7,9,10,13,23,25</sup>. However, most studies have only conducted one-to-one comparisons between two surgical techniques. Moreover, although multilevel LIF has been shown to impact global sagittal alignment and even result in an iatrogenic flatback, studies evaluating global sagittal alignment after LIF are scarce<sup>1,6,13,16,23</sup>.

This study evaluated the surgical outcomes of various LIF approaches (ALIF, OLIF, and TLIF) for lumbar degenerative disorders. We compared the outcomes between the different treatment groups, with special consideration for spinopelvic parameters, to assess the impact of each approach on changes in global sagittal alignment.

## MATERIALS AND METHODS

This study was approved by the Institutional Review Board in Kyung Hee University Hospital at Gangdong (KHNMC 2022-02-005).

### Patient population

From January 2007 to December 2019, the medical records of patients who underwent multi-level LIF surgeries were retrospectively reviewed. The patient inclusion criteria for this study were as follows : 1) adult (>18 years old) patients with lumbar degenerative disorders, 2) patients who underwent two- or three-level LIF between L1 and S1, and 3) completion of a minimum follow-up of 1 year. The patient exclusion criteria were 1) undergoing more than three-level fusion surgeries;

2) undergoing surgeries for infectious disease, trauma, or malignancy; 3) incomplete radiographic data, pre- or postoperatively (e.g., absent preoperative whole-spine radiographs); and 4) undergoing surgeries for tandem spinal lesions during the same hospitalization period. Additionally, patients who experienced traumatic spine disorder during the follow-up period were also excluded as this could impact global sagittal alignment. Regarding the mode of LIF, a total of 141 patients were divided into three groups : ALIF, OLIF, and TLIF. There were 23 patients in the ALIF group, 60 in the OLIF group, and 58 in the TLIF group who met the criteria and were included for comparison. Demographic data including age, sex, body mass index (BMI), follow-up period, history of lumbar spine surgery, comorbidities including osteoporosis, smoking status, and American Society of Anesthesiologists physical status classification were evaluated. Surgical data, including the level of fused vertebrae, characteristics of interbody cages, duration of surgery, estimated blood loss (EBL), length of hospital stay, and perioperative complications, were also collected.

### Radiographic parameters

Spinopelvic parameters, including pelvic incidence (PI), lumbar lordosis (LL), pelvic tilt (PT), and sagittal vertical axis (SVA), were evaluated using whole-spine standing plain radiographs conducted preoperatively, immediately postoperatively, and 1-year postoperatively. LL was defined as the angle between the upper endplates of L1 and S1. Fused segment lordosis (FSL) was measured between the upper endplate of the most cranially fused vertebra and the lower endplate of the most caudally fused vertebra. Disc height (DH), disc angle (DA), and foraminal height (FH) were assessed at each segment using lateral plain radiographs both pre- and postoperatively. Anterior disc height (ADH) was measured as the distance between the inferior endplate and superior endplate at the anterior vertebral body line, and posterior disc height (PDH) was measured as the distance between the inferior endplate and superior endplate at the posterior vertebral body line. FH was measured as the distance between the adjacent pedicles at the index disc space. DA was determined as the angle between the inferior endplate and superior endplate at the index disc level. The fusion status was assessed using radiography. Fusion on the radiograph was defined as <5° of angular motion on flexion and extension radiographs, or where radiolucency lines exceeding 50% of the upper or lower surface of

the implant with a width of >2 mm did not appear<sup>5,24</sup>.

In cases of ALIF, most (20/23) were performed in a single session, although three cases were staged operations. Posterior decompression was performed in all ALIF cases. Cages with various angles ranging from 8° to 18° were used. In cases of OLIF, the majority of patients (43/58) underwent a staged operation, while the remaining patients (15/58) underwent a single session. In earlier cases, cages with an angle of 6° were used. Thereafter, we used hyperlordotic cages with angles of 18° and 25°. In cases of TLIF, all were performed in a single posterior session, and interbody cages with angles of 4° or 8° were used.

### Statistical analysis

All continuous variables are presented as the mean±standard deviation for each group and were subjected to statistical analysis using SPSS version 25.0 (IBM Corp., Armonk, NY, USA). Analysis of variance and Kruskal-Wallis tests were used to compare the numerical data between the groups. A *post hoc* test was conducted using Scheffe's method if there were significant differences between the groups. The chi-square test and Fisher's exact test were used to compare categorical data between the groups. The paired t-test was used to analyze changes in radiographic parameters after surgery. Statistical significance was set to  $p < 0.05$ .

## RESULTS

The patient demographic data are summarized in Table 1. The baseline characteristics of patients, including mean age, sex, BMI, comorbidities, and smoking status, did not differ between the treatment groups.

The most common level of fusion in all groups was L4/5 (n=137), followed by L3/4 (n=98), and L5/S1 (n=51) (Table 2). The proportion of fusion at the L5/S1 level was different between the groups. Only eight patients (13.3%) underwent L5/S1 fusion in the OLIF group, whereas 13 (56.5%) and 30 (51.7%) patients underwent L5/S1 fusion in the ALIF and TLIF groups, respectively. The mean height of the interbody cage was significantly greater in the ALIF (14.2±1.7 mm) and OLIF (14.3±1.5 mm) groups than in the TLIF group (11.5±1.2 mm,  $p < 0.001$ ). The mean angle of the interbody cage was also significantly different between the groups (11.8°±2.7° vs. 16.0°±5.6° vs. 5.6°±2.1°,  $p < 0.001$ ). The mean duration of surgery was significantly longer in the ALIF group (265.1±54.2 minutes) than in the OLIF group (226.8±62.3 minutes,  $p = 0.022$ ). The mean EBL and length of hospital stay did not differ between the groups. Moreover, fusion rates (95.7% vs. 96.7% vs. 98.3%,  $p = 0.815$ ) did not differ between the groups.

The preoperative and postoperative values of DH, DA, and FH are summarized in Table 3 and Fig. 1. Postoperative ADH

**Table 1.** Demographic data of the different treatment groups

	ALIF (n=23)	OLIF (n=60)	TLIF (n=58)	p-value
Age (years)	60.3±9.3	66.0±8.4	66.3±9.6	0.174
Male : female	8 : 15	23 : 37	19 : 39	0.707
Body mass index (kg/m <sup>2</sup> )	25.6±3.7	25.0±2.9	24.8±3.0	0.628
Follow-up period (years)	3.7±2.9	2.4±1.3	4.3±2.8	0.003
Previous operation (%)	26.1	21.7	13.8	0.362
Hypertension (%)	47.8	53.3	62.1	0.435
Diabetes mellitus (%)	21.7	21.7	25.9	0.847
Osteoporosis (%)	36.8	25.5	34.7	0.513
BMD (T-score)	-1.9±1.2	-1.6±1.0	-2.0±0.9	0.168
Antiplatelet medication (%)	21.7	18.3	25.9	0.847
Smoking (%)	17.4	13.3	10.3	0.627
ASA PS classification	2.1±0.5	2.0±0.5	2.0±0.4	0.615

Values are presented as mean±standard deviation or number unless otherwise indicated. ALIF : anterior lumbar interbody fusion, OLIF : oblique lumbar interbody fusion, TLIF : transforaminal lumbar interbody fusion; BMD : bone mineral density, ASA PS : American Society of Anesthesiologists physical status

**Table 2.** Surgical outcomes

	ALIF (n=23)	OLIF (n=60)	TLIF (n=58)	p-value
Number of fused segments				
2-level	21	40	51	
3-level	2	20	7	
Level of fused				
L1/2			1	
L2/3	2	16	6	
L3/4	10	57	31	
L4/5	23	59	55	
L5/S1	13	8	30	
Interbody cage height (mm)	14.2±1.7	14.3±1.5	11.5±1.2	<0.001
Interbody cage angle (°)	11.8±2.7	16.0±5.6	5.6±2.1	<0.001
Surgical time (minutes)	265.1±54.2	226.8±62.3	236.5±48.9	0.022
Estimated blood loss (mL)	687.0±230.2	735.0±268.0	675.9±231.2	0.547
Length of hospital stay (days)	16.0±8.3	12.9±4.3	13.2±5.4	0.287
Fusion rate (%)	95.7	96.7	98.3	0.815

Values are presented as mean±standard deviation or number. ALIF : anterior lumbar interbody fusion, OLIF : oblique lumbar interbody fusion, TLIF : transforaminal lumbar interbody fusion

**Table 3.** Pre- and postoperative values of local radiographic parameters

	ALIF (n=23)	OLIF (n=60)	TLIF (n=58)	p-value
Anterior disc height (mm)				
Preoperative	10.9±4.3	10.5±3.4	10.6±3.5	0.765
Postoperative	18.5±3.1	17.4±2.3	15.3±2.7	<0.001
Correction	7.6±4.5	6.9±3.2	4.7±2.9	<0.001
Posterior disc height (mm)				
Preoperative	6.6±2.4	6.3±2.0	6.3±2.1	0.782
Postoperative	9.2±2.4	7.3±2.1	8.7±2.3	<0.001
Correction	2.7±2.7	1.0±2.4	2.4±2.6	<0.001
Foraminal height (mm)				
Preoperative	18.0±3.6	19.3±3.2	17.7±3.1	<0.001
Postoperative	19.5±3.0	19.5±3.3	18.8±2.9	0.121
Correction	1.5±3.4	0.2±2.9	1.1±2.8	0.007
Disc angle (°)				
Preoperative	-5.3±5.6	-6.0±4.4	-6.9±5.2	0.101
Postoperative	-15.2±4.6	-15.2±4.7	-12.0±4.8	<0.001
Correction	-10.0±6.3	-9.2±5.2	-5.1±5.1	<0.001
Fused segment lordosis (°)				
Preoperative	-19.2±8.2	-19.9±11.1	-19.9±10.8	0.958
Postoperative	-33.7±9.4	-33.7±9.7	-27.3±9.0	0.001
Correction	-14.5±11.3	-13.8±7.5	-7.4±9.1	<0.001

Values are presented as mean±standard deviation or number. ALIF : anterior lumbar interbody fusion, OLIF : oblique lumbar interbody fusion, TLIF : transforaminal lumbar interbody fusion

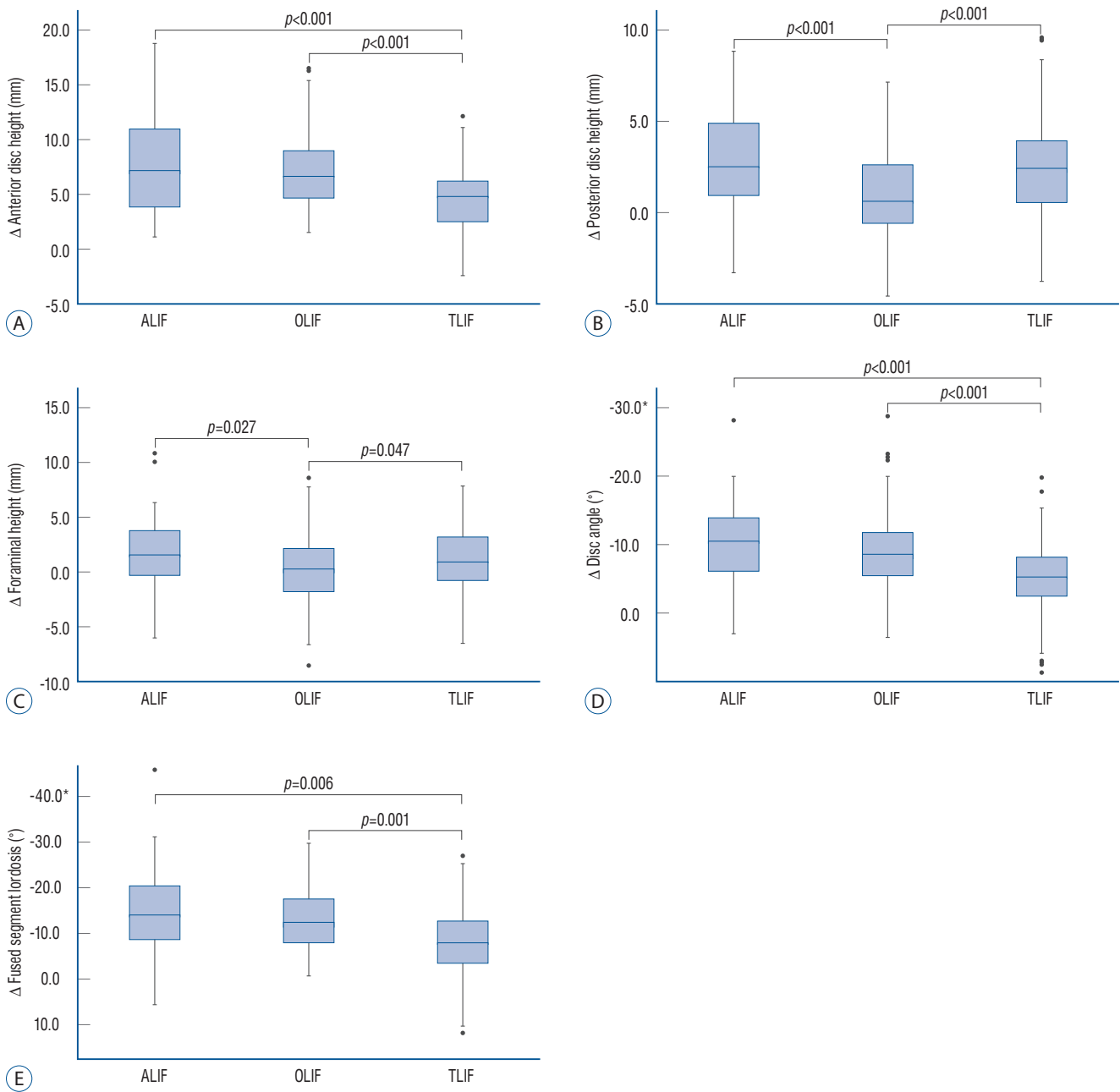

**Fig. 1.** Changes in local radiographic parameters after multilevel lumbar interbody fusion according to the approaches. A : Changes in anterior disc height. B : Changes in posterior disc height. C : Changes in foraminal height. D : Changes in disc angle. E : Changes in fused segment lordosis. \*Negative values indicate lordosis. ALIF : anterior lumbar interbody fusion, OLIF : oblique lumbar interbody fusion, TLIF : transforaminal lumbar interbody fusion.

was significantly greater in the ALIF ( $18.5 \pm 3.1$  mm) and OLIF groups ( $17.4 \pm 2.3$  mm) than in the TLIF group ( $15.3 \pm 2.7$  mm,  $p < 0.001$ ). The mean increase in ADH was also significantly greater in the ALIF ( $7.6 \pm 4.5$  mm) and OLIF ( $6.9 \pm 3.2$  mm) groups than in the TLIF group ( $4.7 \pm 2.9$  mm,  $p < 0.001$ ). The mean increase in PDH was significantly less in the OLIF group ( $1.0 \pm 2.4$  mm,  $p < 0.001$ ) than in the ALIF ( $2.7 \pm 2.7$  mm

and TLIF ( $2.4 \pm 2.6$  mm) groups. Moreover, the mean increase in FH was lower in the OLIF group ( $0.2 \pm 2.9$  mm,  $p = 0.007$ ) than in the ALIF ( $1.5 \pm 3.4$  mm) and TLIF ( $1.1 \pm 2.8$  mm) groups. Although DA was significantly increased in all groups postoperatively, the mean change in DA was significantly greater in the ALIF ( $-10.0^\circ \pm 6.3^\circ$ ) and OLIF ( $-9.2^\circ \pm 5.2^\circ$ ) groups than in the TLIF group ( $-5.1^\circ \pm 5.1^\circ$ ,  $p < 0.001$ ). The mean post-

**Table 4.** Pre- and postoperative values of global sagittal alignment

	ALIF (n=23)	OLIF (n=60)	TLIF (n=58)	p-value
PI (°)	50.4±10.2	51.0±10.6	52.1±9.9	0.748
LL (°)				
Preoperative	-33.9±10.5	-36.3±14.0	-34.2±12.5	0.610
Postoperative	-42.5±9.6	-44.4±11.6	-40.6±12.3	0.210
Correction	-8.6±10.5	-8.1±9.5	-6.4±11.0	0.574
1-year postoperative	-46.2±10.5	-47.4±12.3	-42.5±13.8	0.124
PI-LL mismatch (°)				
Preoperative	16.4±13.3	14.7±15.2	17.9±13.6	0.480
Postoperative	7.9±11.3	6.7±11.6	11.5±13.0	0.089
1-year postoperative	4.4±11.0	3.4±12.9	9.0±15.5	0.091
Pelvic tilt (°)				
Preoperative	20.7±10.1	17.6±8.6	20.6±9.1	0.151
Postoperative	17.2±8.3	16.3±8.9	20.9±9.9	0.024
Correction	-3.5±7.9	-1.3±5.9	0.3±7.0	0.171
1-year postoperative	15.9±8.0	14.3±8.9	18.2±13.0	0.159
Sagittal vertical axis (mm)				
Preoperative	43.8±54.2	54.9±66.2	59.4±62.2	0.367
Postoperative	24.3±28.5	24.5±34.0	25.2±36.6	0.990
Correction	-19.5±47.5	-30.5±60.4	-34.1±61.7	0.606
1-year postoperative	16.3±37.5	18.0±29.1	37.7±40.7	0.012

Values are presented as mean±standard deviation. ALIF : anterior lumbar interbody fusion, OLIF : oblique lumbar interbody fusion, TLIF : transforaminal lumbar interbody fusion, PI : pelvic incidence, LL : lumbar lordosis

operative FSL was significantly greater in the ALIF (-33.7°±9.4°) and OLIF (-33.7°±9.7°) groups than in the TLIF group (-27.3°±9.0°, *p*=0.001). The mean change in FSL was also greater in the ALIF (-14.5°±11.3°) and OLIF (-13.8°±7.5°) groups than in the TLIF group (-7.4°±9.1°, *p*<0.001).

The perioperative spinopelvic parameters are summarized in Table 4 and Fig. 2. The mean postoperative LL (-42.5°±9.6° vs. -44.4°±11.6° vs. -40.6°±12.3°, *p*=0.210) and correction amount of LL (-8.6°±10.5° vs. -8.1°±9.5° vs. -6.4°±11.0°, *p*=0.574) did not differ between the groups (Figs. 3 and 4). Although the differences were not statistically significant, the PI-LL mismatch tended to be less in the ALIF and OLIF groups than in the TLIF group postoperatively (7.9°±11.3° vs. 6.7°±11.6° vs. 11.5°±13.0°, *p*=0.089) and 1-year postoperatively (4.4°±11.0° vs. 3.4°±12.9° vs. 9.0°±15.5°, *p*=0.091). The mean postoperative PT was significantly lower in the OLIF group (16.3±8.9 mm) than in the TLIF group (20.9±9.9 mm, *p*=0.029). However, the difference between the groups disappeared at 1-year postopera-

tively (15.9±8.0 mm vs. 14.3±8.9 mm vs. 18.2±13.0 mm, *p*=0.159) (Fig. 5). The postoperative SVA (24.3±28.5 mm vs. 24.5±34.0 mm vs. 25.2±36.6 mm, *p*=0.990) did not differ between the groups. However, the 1-year postoperative SVA was significantly lower in the OLIF group (18.0±29.1 mm) than in the TLIF group (37.7±40.7 mm, *p*=0.017).

The perioperative complications are summarized in Table 5. The incidence of total perioperative complications was the highest in the ALIF group (47.8% vs. 23.3% vs. 25.9%); however, the difference was not statistically significant (*p*=0.725). The most common perioperative complications were urinary disturbances (n=13), wound infections (n=4), and pulmonary congestion (n=4). Two patients each had an incisional hernia (both in the ALIF group) and minor vascular injury (one each in the ALIF and OLIF groups). No visceral or ureteral injuries occurred in patients who underwent the anterior approach.

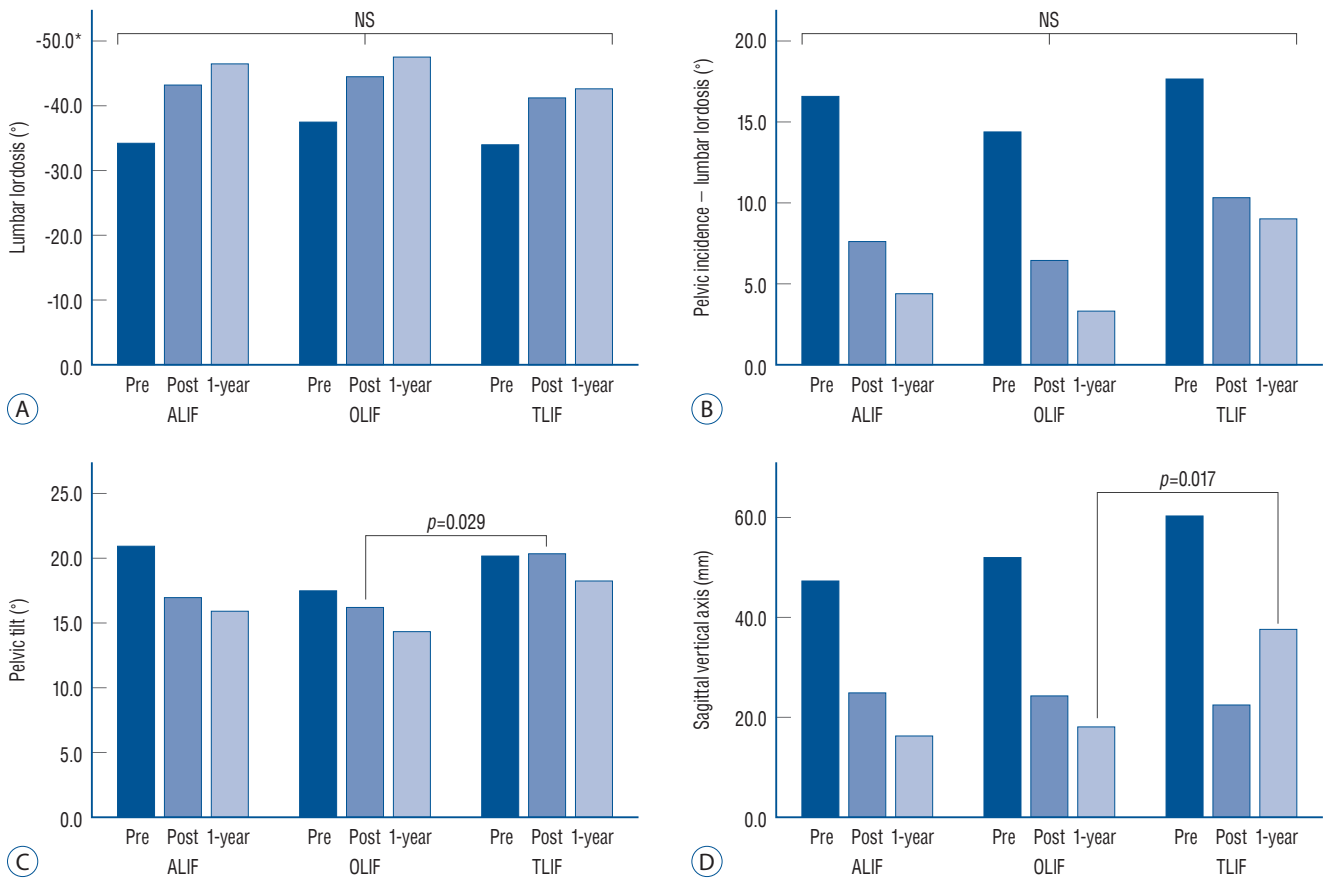

**Fig. 2.** Changes in global sagittal alignment after multilevel lumbar interbody fusion according to the approaches. A : Changes in lumbar lordosis. B : Changes in pelvic incidence – lumbar lordosis. C : Changes in pelvic tilt. D : Changes in sagittal vertical axis. \*Negative values indicate lordosis. NS : not significant, ALIF : anterior lumbar interbody fusion, OLIF : oblique lumbar interbody fusion, TLIF : transforaminal lumbar interbody fusion.

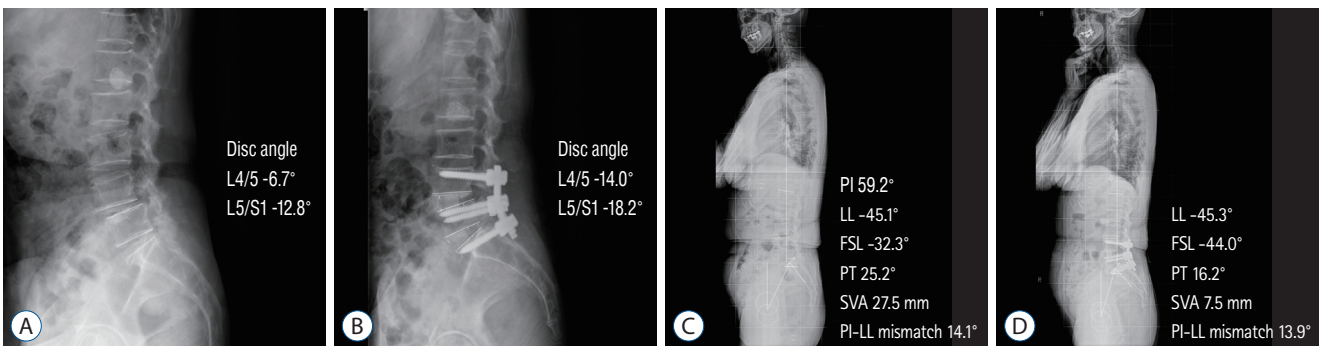
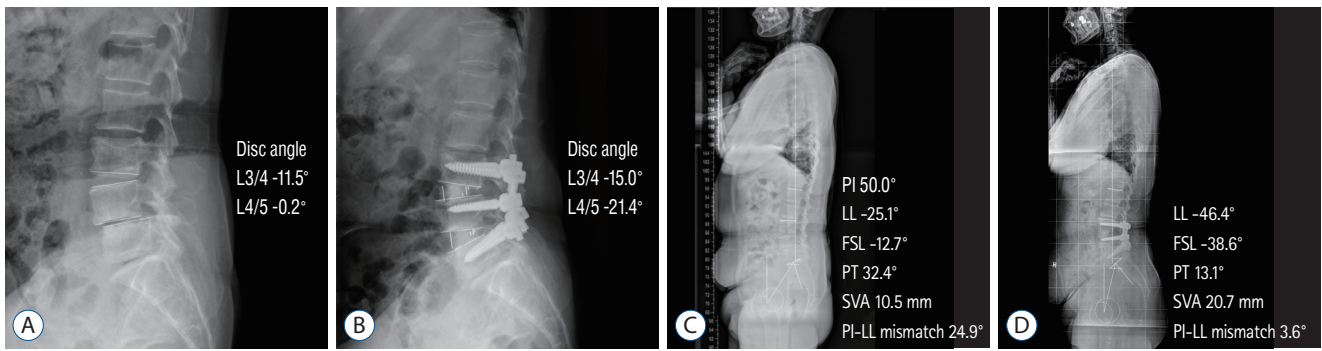

**Fig. 3.** A 74-year-old woman underwent anterior lumbar interbody fusion (ALIF) at L4-S1. A and B : Preoperative and postoperative radiographs revealed an increased disc angle following ALIF. C and D : Preoperative and 1-year postoperative standing radiographs, respectively. Improvements in fused segment lordosis (FSL) (from -32.3° to -44.0°) and pelvic incidence (PI) (from 25.2° to 16.2°) were observed after surgery. However, the change in lumbar lordosis (LL) was trivial (from -45.1° to -45.3°), possibly due to a decrease in intraspinal compensation. PT : pelvic tilt, SVA : sagittal vertical axis.

## DISCUSSION

In the present study, we compared the surgical outcomes among various LIF approaches, including ALIF, OLIF, and

TLIF, paying particular attention to global sagittal alignment. The anterior approaches, including ALIF and OLIF, achieved superior correction of the ADH, DA, and FSL compared with TLIF. Regarding global sagittal alignment, however, the three



**Fig. 4.** A 66-year-old woman underwent oblique lumbar interbody fusion (OLIF) at L3-5. A and B : Preoperative and postoperative radiographs revealed an increased disc angle following OLIF. C and D : Preoperative and 1-year postoperative standing radiographs, respectively. Improvements in fused segment lordosis (FSL) (from  $-12.7^\circ$  to  $-38.6^\circ$ ) and pelvic incidence (PI) (from  $32.4^\circ$  to  $13.1^\circ$ ) were observed following surgery. Lumbar lordosis (LL) was markedly increased following surgery (from  $-25.1^\circ$  to  $-46.4^\circ$ ). PT : pelvic tilt, SVA : sagittal vertical axis.

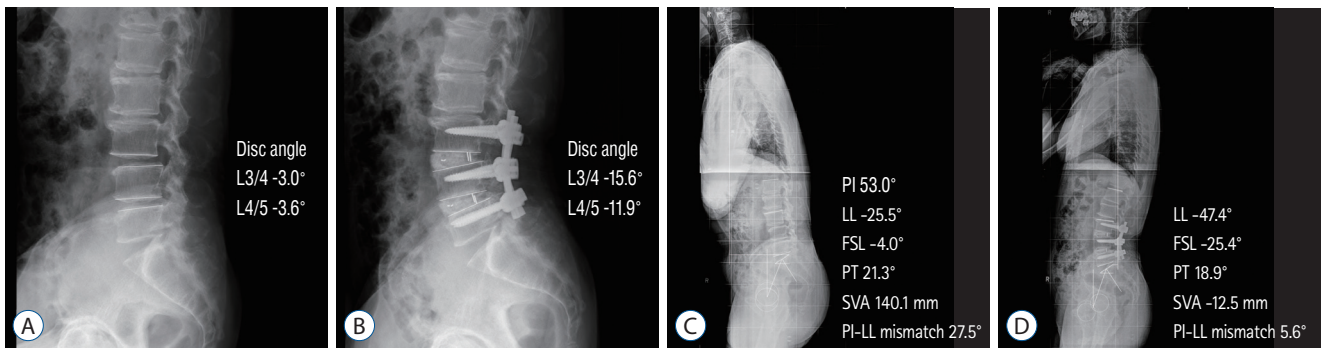

**Fig. 5.** A 70-year-old man underwent transforaminal lumbar interbody fusion (TLIF) at L3-5. A and B : Preoperative and postoperative radiographs revealed an increased disc angle following TLIF. C and D : Preoperative and 1-year postoperative standing radiographs, respectively. Fused segment lordosis (FSL) (from  $-4.0^\circ$  to  $-25.4^\circ$ ) was improved following surgery. Spinopelvic parameters, including lumbar lordosis (LL) (from  $-25.5^\circ$  to  $-47.4^\circ$ ), pelvic incidence (PI) (from  $21.3^\circ$  to  $18.9^\circ$ ), and sagittal vertical axis (SVA) (from  $140.1$  mm to  $-12.5$  mm) were also improved following surgery. PT : pelvic tilt.

**Table 5.** Perioperative complications

	ALIF (n=23)	OLIF (n=60)	TLIF (n=58)	p-value
Total	11 (47.8)	14 (23.3)	15 (25.9)	0.725
Urinary disturbance	2	5	6	
Wound infection	1	1	2	
Pulmonary congestion	1	3		
Delirium	1		2	
Dermatitis		1	2	
Incisional hernia	2			
Dural tear	1	1		
Vascular injury	1	1		
Deep vein thrombosis	1		1	
Pseudomembranous colitis	1			
Ileus		1		
Myocardial infarction		1		
Asthma attack			1	
Urinary tract infection			1	

Values are presented as number (%). ALIF : anterior lumbar interbody fusion, OLIF : oblique lumbar interbody fusion, TLIF : transforaminal lumbar interbody fusion



approaches were not significantly different in terms of the postoperative spinopelvic parameters LL, PI-LL mismatch, and SVA. Although postoperative PT was significantly greater in the TLIF group than in the OLIF group (20.9° vs. 16.3°), the difference disappeared 1-year postoperatively (18.2° vs. 14.3°). Therefore, despite the greater improvement in local radiographic parameters in ALIF and OLIF than in TLIF, the superiority of the anterior approach for global sagittal alignment was not clear.

Many studies have evaluated the local radiographic findings following various LIF methods. Hsieh et al.<sup>4)</sup> reported that ALIF resulted in significantly improved DA and FH compared to TLIF. In a study comparing the three different approaches, Watkins et al.<sup>25)</sup> concluded that ALIF and LLIF resulted in greater changes in DH and FSL than TLIF. These findings suggest that the anterior approach enables the insertion of larger cages and the creation of greater lordosis and are consistent with the present study in terms of greater correction of ADH, DA, and FSL. However, in contrast to several other studies, improvements in PDH and FH were not obvious in this study<sup>4,25)</sup>. Because lordosis is considered more important than foraminal widening with indirect decompression, we routinely placed hyperlordotic cages as anteriorly as possible, combined with direct foraminal decompression and posterior column shortening. These processes would have resulted in minimal changes in PDH and FH.

Regarding global sagittal alignment, the authors noticed two principal findings in the present study. 1) In general, postoperative spinopelvic parameters, including LL, PI-LL mismatch, and SVA, were not significantly different among the three groups. 2) All measured postoperative spinopelvic parameters, including PI-LL mismatch ( $\leq 10^\circ$ ), PT ( $\leq 20^\circ$ ), and SVA ( $\leq 4$  cm), were within the acceptable range in all three groups according to the Scoliosis Research Society-Schwab classification<sup>19-21)</sup>. Although the postoperative PT was 20.9° immediately post-operatively, which was significantly greater in the TLIF group than in the OLIF group, the value decreased to 18.2° ( $\leq 20^\circ$ ), and the difference disappeared at 1-year postoperatively. These findings conflict with those of previous studies which reported the inferiority of the posterior approach compared with the anterior approach in terms of the correction of spinopelvic parameters. Nakashima et al.<sup>13)</sup> reported that LLIF produced significantly better postoperative spinopelvic parameters, including LL, PI-LL mismatch, and

PT (exclusively in three-level surgery) than TLIF. Other researchers have also demonstrated that anterior approaches achieve significantly greater postoperative LL than posterior approaches<sup>1,9,10,26)</sup>. The main disparity between our study and previous studies resulted from the amount of spinopelvic parameter correction in TLIF. Previous studies achieved additional lordosis following PLIF or TLIF to a mild degree, sometimes even achieving a negative value (from -5.2° to 4.2°) owing to little correction of the Cobb angle per segment (from -0.7° to 2.6°). In this study, we achieved a greater amount of LL correction (6.4°) owing to the 5.1° of correction per segment following TLIF. We believe that the greater amount of TLIF correction could be attributed to bilateral facetectomies, which allowed posterior column shortening. Following bilateral facetectomies, we could achieve posterior column shortening and resultant lordosis by rod assembly with compressive force. Therefore, with careful consideration of LL through posterior column shortening, TLIF can achieve adequate LL as well as global sagittal alignment comparable to anterior approaches such as ALIF and OLIF. It is worth noting that the increase in LL (-8.6° vs. -8.1° vs. -6.4°) was less than that in FSL (-14.5° vs. -13.8° vs. -7.4°) in all three groups. This finding correlated with the previous study by Sembrano et al.<sup>22)</sup>, which demonstrated a trend toward a decrease in adjacent lordosis after LIF, in contrast to increased FSL. We considered that the decrease in intraspinal compensation could be a reason for the smaller change in LL than in FSL.

The shorter duration of surgery in OLIF in this study may reflect the easier exposure and lower manipulation of visceral and vascular structures compared with ALIF, although the difference was not significant in another study<sup>2)</sup>. Some researchers have reported that the duration of surgery was shorter with OLIF than with TLIF or minimally invasive TLIF; however, the difference between OLIF and TLIF did not reach statistical significance in this study. EBL did not differ between the groups in this study. According to previous studies, the impact of the surgical approach on EBL was also inconclusive<sup>2,9)</sup>, although some reported that TLIF was associated with an increased EBL compared with ALIF or OLIF<sup>10,12)</sup>. Fusion and complication rates did not differ between the groups, which is consistent with most previous reports<sup>2,9,15,23)</sup>.

This study has several limitations. First, this study was retrospective and did not involve randomization. Therefore, there was significant heterogeneity between the groups in

terms of surgical details. For example, the proportion of fusion at the L5/S1 level was much lower in the OLIF group (13.3%) than in the other groups (56.5% in ALIF group, 51.7% in TLIF group). In the initial stages of OLIF adoption, if fusion at the L5/S1 level was necessary, we conducted ALIF more often than OLIF due to technical considerations. Such a decision on approach could impact the heterogeneity between the groups. Second, the sample size was relatively small, particularly in the ALIF group. Because we shifted the principal anterior approach from ALIF to OLIF, the number of patients in the ALIF group was small. Third, we only included multi-level LIF surgeries and excluded single-level surgeries, although single-level LIFs vastly outnumber multi-level LIFs. However, we evaluated global sagittal alignment exclusively for multi-level LIF surgeries because the impact of single-level surgeries on global sagittal alignment is limited<sup>3,9,18,23</sup>. Lastly, we did not collect patient-reported outcome questionnaires for short-level fusion surgeries; therefore, the lack of clinical outcomes was another weakness of this study.

## CONCLUSION

The anterior approaches, including ALIF and OLIF, resulted in greater changes in ADH, DA, and FSL than TLIF. However, regarding global sagittal alignment, there were no significant differences in postoperative LL, PI-LL mismatch, or SVA between the groups, and the postoperative spinopelvic parameters were acceptable in all three groups. Although anterior approaches, including ALIF and OLIF, were superior to TLIF in terms of local radiographic parameters, TLIF could provide adequate global sagittal alignment, comparable to that of the anterior approaches.

## AUTHORS' DECLARATION

### Conflicts of interest

No potential conflict of interest relevant to this article was reported.

### Informed consent

This type of study does not require informed consent.

## Author contributions

Conceptualization : HYC, DJJ; Data curation : HYC; Formal analysis : HYC; Methodology : HYC; Project administration : DJJ; Visualization : HYC; Writing - original draft : JY, HYC; Writing - review & editing : JY, HYC, DJJ

## Data sharing

None

## Preprint

None

## ORCID

Jiwon Yoon	<a href="https://orcid.org/0000-0001-9439-2735">https://orcid.org/0000-0001-9439-2735</a>
Ho Yong Choi	<a href="https://orcid.org/0000-0002-5545-4283">https://orcid.org/0000-0002-5545-4283</a>
Dae Jean Jo	<a href="https://orcid.org/0000-0003-3304-3931">https://orcid.org/0000-0003-3304-3931</a>

## References

1. Champagne PO, Walsh C, Diabira J, Plante MÉ, Wang Z, Boubez G, et al. : Sagittal balance correction following lumbar interbody fusion: a comparison of the three approaches. **Asian Spine J** 13 : 450-458, 2019
2. Chung HW, Lee HD, Jeon CH, Chung NS : Comparison of surgical outcomes between oblique lateral interbody fusion (OLIF) and anterior lumbar interbody fusion (ALIF). **Clin Neurol Neurosurg** 209 : 106901, 2021
3. Han SH, Hyun SJ, Jahng TA, Kim KJ : A comparative radiographic analysis of fusion rate between L4-5 and L5-S1 in a single level posterior lumbar interbody fusion. **Korean J Spine** 12 : 60-67, 2015
4. Hsieh PC, Koski TR, O'Shaughnessy BA, Sugrue P, Salehi S, Ondra S, et al. : Anterior lumbar interbody fusion in comparison with transforaminal lumbar interbody fusion: implications for the restoration of foraminal height, local disc angle, lumbar lordosis, and sagittal balance. **J Neurosurg Spine** 7 : 379-386, 2007
5. Hyun SJ, Yoon SH, Kim JH, Oh JK, Lee CH, Shin JJ, et al. : A prospective, multi-center, double-blind, randomized study to evaluate the efficacy and safety of the synthetic bone graft material DBM gel with rhBMP-2 versus DBM gel used during the TLIF procedure in patients with lumbar disc disease. **J Korean Neurosurg Soc** 64 : 562-574, 2021
6. Jo DJ, Seo EM : Efficacy and radiographic analysis of oblique lumbar interbody fusion in treating adult spinal deformity. **PLoS One** 16 : e0257316, 2021
7. Koike Y, Kotani Y, Terao H, Iwasaki N : Comparison of outcomes of oblique lateral interbody fusion with percutaneous posterior fixation in

- lateral position and minimally invasive transforaminal lumbar interbody fusion for degenerative spondylolisthesis. **Asian Spine J** 15 : 97-106, 2021
8. Kono Y, Gen H, Sakuma Y, Koshika Y : Comparison of clinical and radiologic results of mini-open transforaminal lumbar interbody fusion and extreme lateral interbody fusion indirect decompression for degenerative lumbar spondylolisthesis. **Asian Spine J** 12 : 356-364, 2018
  9. Lee N, Kim KN, Yi S, Ha Y, Shin DA, Yoon DH, et al. : Comparison of outcomes of anterior, posterior, and transforaminal lumbar interbody fusion surgery at a single lumbar level with degenerative spinal disease. **World Neurosurg** 101 : 216-226, 2017
  10. Li R, Shao X, Li X, Liu Y, Jiang W : Comparison of clinical outcomes and spino-pelvic sagittal balance in degenerative lumbar spondylolisthesis: minimally invasive oblique lumbar interbody fusion (OLIF) versus transforaminal lumbar interbody fusion (TLIF). **Medicine (Baltimore)** 100 : e23783, 2021
  11. Mobbs RJ, Phan K, Malham G, Seex K, Rao PJ : Lumbar interbody fusion: techniques, indications and comparison of interbody fusion options including PLIF, TLIF, MI-TLIF, OLIF/ATP, LLIF and ALIF. **J Spine Surg** 1 : 2-18, 2015
  12. Moses ZB, Razvi S, Oh SY, Platt A, Keegan KC, Hamati F, et al. : A retrospective comparison of radiographic and clinical outcomes in single-level degenerative lumbar disease undergoing anterior versus transforaminal lumbar interbody fusion. **J Spine Surg** 7 : 170-180, 2021
  13. Nakashima H, Kanemura T, Satake K, Ishikawa Y, Ouchida J, Segi N, et al. : Changes in sagittal alignment following short-level lumbar interbody fusion: comparison between posterior and lateral lumbar interbody fusions. **Asian Spine J** 13 : 904-912, 2019
  14. Patel DV, Yoo JS, Karmarkar SS, Lamoutte EH, Singh K : Interbody options in lumbar fusion. **J Spine Surg** 5(Suppl 1) : S19-S24, 2019
  15. Phan K, Thayaparan GK, Mobbs RJ : Anterior lumbar interbody fusion versus transforaminal lumbar interbody fusion--systematic review and meta-analysis. **Br J Neurosurg** 29 : 705-711, 2015
  16. Potter BK, Lenke LG, Kuklo TR : Prevention and management of iatrogenic flatback deformity. **J Bone Joint Surg Am** 86 : 1793-1808, 2004
  17. Reisener MJ, Pumberger M, Shue J, Girardi FP, Hughes AP : Trends in lumbar spinal fusion-a literature review. **J Spine Surg** 6 : 752-761, 2020
  18. Saadeh YS, Joseph JR, Smith BW, Kirsch MJ, Sabbagh AM, Park P : Comparison of segmental lordosis and global spinopelvic alignment after single-level lateral lumbar interbody fusion or transforaminal lumbar interbody fusion. **World Neurosurg** 126 : e1374-e1378, 2019
  19. Schwab F, Patel A, Ungar B, Farcy JP, Lafage V : Adult spinal deformity-postoperative standing imbalance: how much can you tolerate? An overview of key parameters in assessing alignment and planning corrective surgery. **Spine (Phila Pa 1976)** 35 : 2224-2231, 2010
  20. Schwab F, Ungar B, Blondel B, Buchowski J, Coe J, Deinlein D, et al. : Scoliosis Research Society-Schwab adult spinal deformity classification: a validation study. **Spine (Phila Pa 1976)** 37 : 1077-1082, 2012
  21. Schwab FJ, Blondel B, Bess S, Hostin R, Shaffrey CI, Smith JS, et al. : Radiographical spinopelvic parameters and disability in the setting of adult spinal deformity: a prospective multicenter analysis. **Spine (Phila Pa 1976)** 38 : E803-E812, 2013
  22. Sembrano JN, Yson SC, Horazdovsky RD, Santos ER, Polly DW Jr : Radiographic comparison of lateral lumbar interbody fusion versus traditional fusion approaches: analysis of sagittal contour change. **Int J Spine Surg** 9 : 16, 2015
  23. Takaoka H, Inage K, Eguchi Y, Shiga Y, Furuya T, Maki S, et al. : Comparison between intervertebral oblique lumbar interbody fusion and transforaminal lumbar interbody fusion: a multicenter study. **Sci Rep** 11 : 16673, 2021
  24. Villavicencio AT, Burneikiene S, Nelson EL, Bulsara KR, Favors M, Thramann J : Safety of transforaminal lumbar interbody fusion and intervertebral recombinant human bone morphogenetic protein-2. **J Neurosurg Spine** 3 : 436-443, 2005
  25. Watkins RG 4th, Hanna R, Chang D, Watkins RG 3rd : Sagittal alignment after lumbar interbody fusion: comparing anterior, lateral, and transforaminal approaches. **J Spinal Disord Tech** 27 : 253-256, 2014
  26. Wu PK, Wu MH, Shih CM, Lin YK, Chen KH, Pan CC, et al. : Comparison of incidence of adjacent segment pathology between anterior lumbar interbody fusion and transforaminal lumbar interbody fusion treatments for lumbosacral junction. **Tomography** 7 : 855-865, 2021
  27. Xu DS, Walker CT, Godzik J, Turner JD, Smith W, Uribe JS : Minimally invasive anterior, lateral, and oblique lumbar interbody fusion: a literature review. **Ann Transl Med** 6 : 104, 2018