

# Understanding the evolution of viviparity using intraspecific variation in reproductive mode and transitional forms of pregnancy

Camilla M. Whittington<sup>1\*</sup> , James U. Van Dyke<sup>2</sup>, Stephanie Q. T. Liang<sup>1</sup>, Scott V. Edwards<sup>3</sup>, Richard Shine<sup>4</sup>, Michael B. Thompson<sup>1</sup> and Catherine E. Grueber<sup>1</sup> 

<sup>1</sup>*School of Life and Environmental Sciences, The University of Sydney, Heydon-Laurence Building A08, Sydney, NSW, 2006*

<sup>2</sup>*Department of Pharmacy and Biomedical Sciences, School of Molecular Sciences, La Trobe University, Building 4, Wodonga, VIC, 3689, Australia*

<sup>3</sup>*Department of Organismic and Evolutionary Biology, Harvard University, and Museum of Comparative Zoology, Cambridge, MA, 02138, U.S.A.*

<sup>4</sup>*Department of Biological Sciences, Macquarie University, North Ryde, NSW, 2109, Australia*

## ABSTRACT

How innovations such as vision, flight and pregnancy evolve is a central question in evolutionary biology. Examination of transitional (intermediate) forms of these traits can help address this question, but these intermediate phenotypes are very rare in extant species. Here we explore the biology and evolution of transitional forms of pregnancy that are midway between the ancestral state of oviparity (egg-laying) and the derived state, viviparity (live birth). Transitional forms of pregnancy occur in only three vertebrates, all of which are lizard species that also display intraspecific variation in reproductive phenotype. In these lizards (*Lerista bougainwillii*, *Saiphos equalis*, and *Zootoca vivipara*), geographic variation of three reproductive forms occurs within a single species: oviparity, viviparity, and a transitional form of pregnancy. This phenomenon offers the valuable prospect of watching ‘evolution in action’. In these species, it is possible to conduct comparative research using different reproductive forms that are not confounded by speciation, and are of relatively recent origin. We identify major proximate and ultimate questions that can be addressed in these species, and the genetic and genomic tools that can help us understand how transitional forms of pregnancy are produced, despite predicted fitness costs. We argue that these taxa represent an excellent prospect for understanding the major evolutionary shift between egg-laying and live birth, which is a fundamental innovation in the history of animals.

*Key words:* bimodal reproduction, evolutionary innovations, oviparity, reproductive biology, squamate

## CONTENTS

I. Introduction	1180
II. The evolution of vertebrate viviparity	1180
III. Variation in squamate reproductive mode	1180
(1) Bimodal reproduction	1181
(2) Transitional forms between oviparity and viviparity	1182
IV. The biology of bimodal reproduction and transitional forms	1184
(1) Eurasian common lizard, <i>Zootoca vivipara</i>	1184
(2) Bougainville’s skink, <i>Lerista bougainwillii</i>	1186
(3) Three-toed skink, <i>Saiphos equalis</i>	1186
V. What processes produce reproductive bimodality and transitional forms within a species?	1186
(1) Reproductive bimodality	1186
(2) Transitional forms of pregnancy	1187
(a) Hybridisation	1187

\* Address for correspondence (Tel.: +61 2 9351 8621; E-mail: [camilla.whittington@sydney.edu.au](mailto:camilla.whittington@sydney.edu.au))

(b) Reversals from viviparity to oviparity .....	1187
(c) Are transitional forms transient or persistent? .....	1188
VI. Genetic and genomic tools to investigate reproductive variation within a species .....	1188
VII. Conclusions .....	1188
VII. Acknowledgements .....	1189
IX. References .....	1189

## I. INTRODUCTION

A major focus of evolutionary biology is understanding the origin of new structures (e.g. eyes, wings, flowers) and abilities (e.g. vision, flight, sexual reproduction) (e.g. Shubin, Tabin & Carroll, 2009; Wagner, 2015). It is important to understand these processes because such innovations underpin much of the diversity of life on Earth. We now know from evolutionary developmental biology and palaeontology that novelties emerge in stages (Pieretti *et al.*, 2015). The tricky part is understanding *how* new structures and functional innovations evolve, because the process can take many generations. To watch evolution in action, we should ideally examine transitional forms to discover how genetic changes have enabled the emergence of these traits. Here, we explore how transitional forms of pregnancy can help us understand the evolution of the major transition from egg-laying to live birth in vertebrates.

One of the most fundamental aspects of animal reproduction is parity mode: whether females lay eggs (oviparity) or give birth to live young (viviparity) (Blackburn, 2015a). In oviparity, eggs are fertilised externally or embryos are laid within eggs, early in development, and complete much of their development external to the parent (Blackburn, 2000). By contrast, viviparous females incubate embryos internally inside the reproductive tract until development is complete (Blackburn, 2000). Viviparity is a compelling example of convergent evolution because it has evolved independently from the ancestral state of egg-laying more than 150 times in vertebrates as diverse as fish, amphibians, reptiles, and mammals (Blackburn, 2015a), and many more times in invertebrates (Ostrovsky *et al.*, 2016). The factors underpinning reproductive mode are complex, and evolutionary transitions from oviparity to viviparity involve many changes to anatomy, physiology, behaviour and genetics in support of internally incubated embryos (Blackburn, 2006, 2015a; Murphy & Thompson, 2011).

The repeated emergence of viviparity in diverse taxa offers naturally replicated evolutionary ‘experiments’ to test hypotheses about the biology and evolution of this important trait. This review highlights the utility of a handful of unique species that offer exceptional opportunities for us to understand how viviparity has evolved. We focus on species (all squamate reptiles) with two unusual reproductive features: intraspecific variation in reproductive mode, and transitional forms between oviparity and viviparity. This situation allows us to observe ‘evolution in action’ to help determine the mechanistic basis and understand the drivers of the transition between egg-laying and live birth.

## II. THE EVOLUTION OF VERTEBRATE VIVIPARITY

Although viviparity has evolved independently hundreds of times in animals, some taxa offer better opportunities to understand this phenomenon than others. While nearly all mammals are viviparous, pregnancy in this group is an ancient trait that evolved only once: viviparous therians last shared a common ancestor with egg-laying metatherians 191–163 million years ago (Mya) (dos Reis *et al.*, 2012). It is therefore difficult to reconstruct the evolutionary sequence leading to viviparity in mammals because changes that produced intermediate steps are likely to have been lost over time (Blackburn, 2006; Van Dyke, Brandley & Thompson, 2014). By contrast, viviparity has evolved at least 22 times in extant fishes, eight times in amphibians, and 115 times in squamate reptiles (lizards, snakes, amphisbaenians), at various times in evolutionary history, providing rich opportunities for comparative research (Stewart & Blackburn, 2014; Blackburn, 2015a).

Squamates exhibit more origins of viviparity than any other vertebrate taxon (Blackburn, 2006, 2015a; Stewart & Blackburn, 2014), including some comparatively recent transitions, meaning that there are many closely related oviparous and viviparous species that are ideal for evolutionary studies of reproduction (Van Dyke *et al.*, 2014). Squamates also are unique amongst vertebrates in displaying intraspecific variation in reproductive mode, referred to here as ‘bimodal reproduction’. Such species typically display both oviparity and viviparity in different geographic locations. Bimodally reproductive species are extremely rare, but probably represent the most recent origins of vertebrate viviparity. Estimates of origins of viviparity in bimodally reproductive species range from ~4.5 Mya in the European lizard *Zootoca vivipara* (Lichtenstein 1823) (Cornetti *et al.*, 2014) to just 0.01 Mya in the Australian lizard *Lerista bougainvillii* (Gray 1839) (Qualls & Shine, 1996). Furthermore, some squamates display transitional forms between the two reproductive modes (see Section III.2), providing further opportunities to understand the steps in the evolution of viviparity.

## III. VARIATION IN SQUAMATE REPRODUCTIVE MODE

The major functional difference between oviparous and viviparous species is the timing of expulsion of embryos from the female reproductive tract. ‘Parturition’ describes both parturition (the process of giving birth to live young) and oviposition (the process of laying eggs) (Blackburn, 1992).

In oviparity, partition occurs before the embryos have completed development and eggs are incubated externally. In viviparous squamates, partition occurs only after the embryos have completed development. Squamate viviparity may have evolved *via* gradual increases in the duration of egg retention inside the body of the mother (Packard, Tracy & Roth, 1977; Shine & Bull, 1979; Andrews & Rose, 1994; Andrews & Mathies, 2000; Blackburn, 2006). Non-gradualistic models (particularly, evolution *via* punctuated equilibrium) have also been proposed to account for the relative lack of intermediate forms (see Section III.2) (Blackburn, 1995, 2006, 2018; Stewart, 2013; Stewart & Blackburn, 2014). One peculiarity of squamate viviparity is that most viviparous species are lecithotrophic, meaning that females ovulate large, yolk-filled eggs similar to those of their oviparous relatives. This situation is in contrast to the matrotrophy exhibited by viviparous mammals, in which mothers transport substantial quantities of nutrients to developing embryos (Van Dyke & Griffith, 2018). With few exceptions, viviparous squamates have only simple placentae that provide embryonic gas exchange, water transport, and limited nutrient transfer (Thompson, Stewart & Speake, 2000; Stewart & Blackburn, 2014).

Egg-laying and live-bearing squamates differ in several important ways. For example, oviparous mothers possess specialised structures such as uterine glands that lay down calcareous eggshell (from which developing embryos derive some calcium) (Heulin *et al.*, 2005), and must find suitable laying sites for eggs to develop in the external environment (Shine, 2015). By contrast, the egg coverings of viviparous species are very thin (or absent), lack a calcareous layer, and are broken by neonates at or soon after birth. Because the eggshell impedes efficient transport of gases and other molecules between the mother and embryo, thinning or loss of egg coverings has likely been selected for in viviparous parents (Blackburn, 2005, 2006; Shine & Thompson, 2006). Thus, viviparous mothers lack or have reduced anatomical structures involved in eggshell production (e.g. Heulin *et al.*, 2005; Braz *et al.*, 2018), and provide calcium to embryos *via* a placenta and in the yolk (Linville *et al.*, 2010). Species in five skink genera also transport substantial quantities of other nutrients to developing embryos *via* the placenta (termed obligate placentotrophy), although the condition is otherwise rare (reviewed in Thompson & Speake, 2006; Van Dyke & Griffith, 2018). Comparisons of viviparous and oviparous squamates have revealed differences in metabolic costs of reproduction (e.g. Foucart *et al.*, 2014), endocrine activity (e.g. Paul *et al.*, 2020), histology of gestational tissues (e.g. Guillette Jr. & Jones, 1985; Adams *et al.*, 2007; Braz *et al.*, 2018), and behaviour and performance (e.g. Recknagel & Elmer, 2019), which may be underpinned by differences in regulation of gene expression between reproductive modes (e.g. Griffith *et al.*, 2016, 2017; Gao *et al.*, 2019; Foster *et al.*, 2020).

The fact that viviparity has evolved so many times in squamates suggests that the taxon may possess exaptations enabling frequent transitions to viviparity. For example, traits such as internal fertilisation, extended egg retention, vascularised oviducts, and substantial calcium supply in the

yolk (rather than some reliance on eggshell-derived calcium) may have predisposed squamates to the evolution of viviparity (Packard *et al.*, 1977; Blackburn, 2006; Blackburn & Stewart, 2011). There is likely an evolutionary advantage to squamates being able to give birth to live young in some conditions. For example, viviparity may have enabled species to exploit new habitats, such as cold climates (e.g. Weekes, 1935; Tinkle & Gibbons, 1977; Shine, 2004, 2014; Esquerré *et al.*, 2019; Recknagel, Kamenos & Elmer, 2021b). Viviparity also allows mothers to protect developing embryos from predators and regulate optimal conditions for their growth (e.g. Shine, 1995; Webb, Shine & Christian, 2006; Blackburn & Stewart, 2011). Compared to oviparous mothers that do not engage in parental care, viviparous mothers may have a greater ability to manipulate the gestational environment to maximise the fitness of offspring. For example, mothers of some viviparous species can influence offspring sex (Robert & Thompson, 2001; Wapstra *et al.*, 2004; Allsop *et al.*, 2006; Ji *et al.*, 2006; Zhang *et al.*, 2010; Tang *et al.*, 2012), which could produce the rarer sex in a sex-biased population, and thereby increase offspring reproductive success or influence offspring morphology or viability (Shine & Harlow, 1993). Viviparous mothers can also reproduce in situations where there are no suitable sites for egg-laying e.g. aquatic environments (Blackburn & Stewart, 2011; Stewart & Blackburn, 2014). However, viviparity also incurs costs: while Qualls & Shine (1998a) found no significant difference in cost between oviparous and viviparous reproduction, others measured increased energetic costs of pregnancy (Robert & Thompson, 2000; Foucart *et al.*, 2014), increased susceptibility to predation, reduced opportunities for reproduction within a given active season (Tinkle & Gibbons, 1977), and mother–offspring conflict over resource allocation (e.g. Crespi & Semeniuk, 2004) in viviparous species. Viviparous mothers may also have lower fecundity (Recknagel & Elmer, 2019), and carry embryos for longer, incurring locomotory costs and potentially making them vulnerable to predation (Shine, 1980; Qualls & Shine, 1995). Reduced water allocation to embryos in viviparous squamates mean that total mass and volume of an egg and a full-term embryo are similar, hence reducing or eliminating the additional burden that might have been expected from uterine retention of larger embryos in viviparous taxa (Meiri *et al.*, 2020). To determine the evolutionary conditions that are likely to give rise to viviparity, the costs and benefits of each reproductive mode are ideally measured in taxa that are very closely related, but which have different parity modes (Qualls & Shine, 1995; Andrews & Mathies, 2000; Stewart, 2013; Van Dyke *et al.*, 2021). Bimodally reproductive species meet these conditions perfectly.

### (1) Bimodal reproduction

Squamates are the only vertebrates that exhibit so much variation in the timing of partition that both viviparity and oviparity occur in a single species (bimodal reproduction). Nevertheless, bimodal reproduction is rare: of the approximately 11,000 extant squamate species (Uetz, Freed & Hošek, 2020), only ten have been reliably described as bimodally reproductive (reviewed in Blackburn, 2015b).

These are the lizards *Glaphyromorphus nigricaudis* (Macleay, 1877), *Lerista bougainvillii* (Gray 1839), *Madascincus igneocaudatus* (Brygoo, 1981), *Saiphos equalis* (Gray 1825), *Trachylepis capensis* (Gray 1831), and *Zootoca vivipara*, and the snakes *Echis carinatus* (Schneider, 1801), *Helicops angulatus* (L. 1758), *Protobothrops jerdonii* (Günther, 1875), and *Psammodromus variabilis* (Günther, 1893) [see Blackburn, 1985 and Shine, 1985 for analyses of reproductive bimodality in each species; Blackburn, 1999]. An additional two species [*Trachylepis damarana* (Peters 1870), *Trachylepis occidentalis* (Peters 1867)] may be bimodal, but monophyly of oviparous and viviparous populations still needs to be confirmed (Weinell *et al.*, 2019). Despite Blackburn (2015b) considering these species to be ‘reliably’ described as bimodal, the taxonomy of some of them may not be robust due to a relative lack of research. Furthermore, some, like *E. carinatus* and *P. jerdonii*, have large distributions over varied environments, including rainforest, desert, and alpine areas (McDiarmid, Campbell & Toure, 1999). Thus it is possible that at least some of these bimodal ‘species’ are in fact species complexes, with cryptic allopatric speciation across geographic boundaries that have not yet been identified. Further research is required to confirm reproductive bimodality for most of these species, except for those for which we have robust evidence.

The evidence for reproductive bimodality is strongest for *Z. vivipara* (e.g. Lantz, 1927; Panigel, 1956), *L. bougainvillii* (Greer, 1989; Qualls *et al.*, 1995), *S. equalis* (Smith & Shine, 1997; Smith, Austin & Shine, 2001), and *H. angulatus* (e.g. Mole, 1924; Rossman, 1973), for which there are several to many peer-reviewed publications (see Section IV) documenting the evidence of their bimodality (Whittington, 2021), whereas the evidence for the other taxa listed above is limited to a few difficult-to-verify reports that rely on less-detailed phylogenetic information. Where it is confirmed, reproductive bimodality within a species presents a unique opportunity to study the evolution of reproductive strategies, because oviparous and viviparous individuals can be compared without the confounding effects of speciation (Qualls & Shine, 1995, 1998b; Smith & Shine, 1997; Smith *et al.*, 2001; Heulin *et al.*, 2002; Shine, 2014; Whittington, 2021). In these species, the distribution of individuals with different reproductive (parity) modes varies geographically over their range (Smith & Shine, 1997; Qualls & Shine, 1998b; Horreo *et al.*, 2019), such that variation in parity mode does not always coincide with speciation (Blackburn, 2015a).

## (2) Transitional forms between oviparity and viviparity

Most oviparous squamates lay eggs at a much later stage of embryonic development than do other oviparous reptiles. For example, tuatara and turtles (both non-squamates) oviposit when embryos are at the gastrula stage, and crocodiles (non-squamates) lay eggs at the neurula stage (Andrews & Mathies, 2000). By contrast, most oviparous squamates lay eggs about one third of the way through development, at around the time the limb buds develop (Shine, 1983;

Blackburn, 1995; Andrews & Mathies, 2000). Note that while some derived chameleons oviposit at the gastrula stage (Andrews & Mathies, 2000; Andrews, 2004), the ancestral chameleon likely oviposited at the limb-bud stage; viviparous chameleons are nested within ‘typical’ oviparous clades (Andrews & Karsten, 2010; Hughes & Blackburn, 2020). The late deposition of most oviparous squamate embryos is a potential exaptation for viviparity in this lineage (Andrews & Mathies, 2000). Still, there are a number of examples of live birth in extinct reptile lineages, suggesting that pregnancy may have ancient origins within the non-squamate reptiles as well (e.g. Cheng, Wu & Ji, 2004; Blackburn & Sidor, 2014; Liu *et al.*, 2017).

In lizards, embryonic development is divided into 40 stages (Dufaure & Hubert, 1961). Stage 40 is complete development, which is when viviparous squamates are born and oviparous squamate eggs hatch (Fig. 1). Variation in the degree of offspring development at the time of hatching or birth may be biologically significant in squamates, but does not involve marked variation in offspring morphology (e.g. Olsson *et al.*, 1996; Shine & Olsson, 2003). The embryonic development mode at oviposition in squamates is stage 30. This is about one third of the way through development because the staging system is not linear with time; 80% of developmental stages are achieved in the first half of gestation (Shine, 1983; Andrews & Mathies, 2000). Despite the comparatively ‘late’ developmental stage of squamate eggs at laying, very few oviparous squamates lay eggs after stage 35 (the end of the limb-bud stages) (Shine, 1983; Blackburn, 1995; Andrews & Mathies, 2000). This is the point when embryonic mass increases rapidly relative to hatchling mass, and metabolic rate, water, and oxygen demands are highest (reviewed in Andrews & Mathies, 2000). ‘Late’ oviposition compared to most other oviparous squamates is therefore an intermediate phenotype, or transitional form, between oviparity and viviparity.

Some squamates exhibit condition-dependent variation in egg retention. For example, in some oviparous *Sceloporus* spp., eggs can be retained to later stages of development in response to arid conditions that are unsuitable for oviposition (e.g. Mathies & Andrews, 1996; Andrews & Mathies, 2000; Garcia-Collazo *et al.*, 2012). *Ophedryx vernalis* (Harlan, 1827) eggs also have condition-dependent variation in incubation duration (Blanchard, 1933). Eggs of *Lacerta agilis* (L. 1758) from the northern (cold-climate) extreme of the species’ range have widely varying inter-clutch incubation periods, with eggs that are laid later in the season hatching after briefer periods (Shine, Wapstra & Olsson, 2018). An experimental island population in this region has even more variable incubation periods, although embryonic stage at oviposition is not yet known (Olsson *et al.*, 2018). Oviparous populations of the bimodally reproductive *H. angulatus* may also exhibit a range of different incubation durations [from 17 (Rossman, 1973) to 40 (Ford & Ford, 2002) to 109 (Gorzula & Señaris, 1998) days]. The shorter incubation durations could indicate a transitional form of pregnancy (Braz, Scartozzoni & Almeida-Santos, 2016), or alternatively



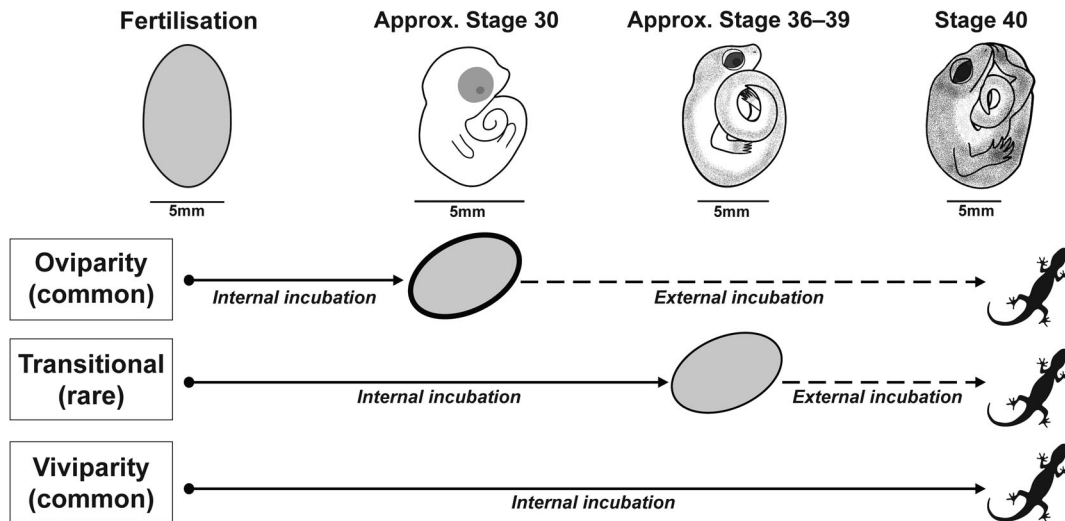

**Fig. 1.** Embryonic development in squamates with different reproductive modes. The ‘transitional’ phenotype is indicative of some populations of *Lerista bougainvillii* and *Saiphos equalis* (to a lesser extent, also *Zootoca vivipara*) which produce very thinly shelled eggs at a late developmental stage, intermediate between oviparity and viviparity (see Section III.2 for details). Schematics of embryonic stages are based on the staging table of *Zootoca vivipara* by Dufaure & Hubert (1961); the yolk is not shown, except for the image of the fertilised egg. Approximate embryonic sizes are indicated (Dufaure & Hubert, 1961).

could be a result of unsuitable nesting conditions (Ford & Ford, 2002). The latter explanation seems likely, given the small sample sizes for these studies (1 or 2 clutches each). Therefore, additional data (incubation duration, embryonic stage at oviposition) from multiple clutches in different regions are required to determine whether *H. angulatus* truly exhibits a transitional form of pregnancy.

Detailed studies on a montane oviparous skink in south-eastern Australia, the three-lined skink (*Bassiana duperreyi*, also called *Acritoscincus duperreyi*, Gray 1838), illustrate how the duration of retention of eggs *in utero* (and thus, embryonic stage at hatching) can be driven simultaneously by local adaptation and by phenotypic plasticity. Experimental studies of this skink show that higher-elevation females lay eggs with more developed embryos than is the case for low-elevation conspecifics; but keeping females under cold conditions in captivity also extends the duration of uterine retention of eggs and thus, the stage of embryogenesis at oviposition (Telemeco *et al.*, 2010). Climate-associated clines in the degree of embryonic development at the time of laying have been reported in other taxa also, but without experimental evidence on the relative importance of local adaptation and phenotypic plasticity [e.g. Huey, 1977 for *Anolis cybotes* (Cope 1862)].

In the pet trade, some oviparous squamates may retain their eggs to the point where the eggshell adheres to the oviducal epithelium, if they are not provided with a suitable warm, humid ‘nesting box’ (Mattison, 1998; Mader, 2006). This condition (dystocia) is regarded as a pathology of captive squamates and requires surgical intervention (Wellehan & Gunkel, 2004; Mader, 2006). In summary, some oviparous squamates may be able to retain their eggs for a short amount of time in response to unfavourable climatic conditions for nesting, but their capacity to do so appears limited.

By contrast, transitional forms of viviparity that are reliably present in a species are extremely rare (Shine, 1983; Blackburn, 1995; Shine & Thompson, 2006). Populations of animals displaying consistently transitional forms of egg-laying in the wild are only exhibited by *L. bougainvillii*, *S. equalis*, and to some extent *Z. vivipara* (Qualls *et al.*, 1995; Smith, 1996; Heulin *et al.*, 2002). Whether these transitional forms are maintained over a geological timescale is an open question (see Section-V.2), but individuals displaying a transitional reproductive phenotype can be found, year after year, in the same geographic locations. In these three species, the transitional phenotype seems to be genetically determined, rather than the result of phenotypic plasticity. These lizards are therefore valuable candidates for determining the evolutionary genetics underpinning such evolutionary transitions.

In transitional reproductive forms, mothers produce eggs that are retained internally for long periods, laid at an advanced stage of embryonic development, and then hatch after only a short period of external incubation, compared to other oviparous species. In particular, *S. equalis* and *L. bougainvillii* (see Section IV) have populations that lay thin-shelled eggs at far later stages than other oviparous squamates (Andrews & Mathies, 2000). The rarity of such transitional forms of reproduction may be because they represent a ‘fitness valley’ between oviparity and viviparity, in which the costs of both reproductive modes are incurred (e.g. females are physically burdened for longer than in oviparity, and unable to have a second clutch in the season), but only some of the advantages are gained (e.g. ability to thermoregulate the embryos, but only for part of development), producing an overall unstable life-history strategy (Shine & Bull, 1979; Blackburn, 1995; Smith & Shine, 1997; Shine & Thompson, 2006; Stewart & Blackburn, 2014; Griffith *et al.*, 2015;

Shine, 2015). Transitional traits such as thinner or less-calcified eggs may be more vulnerable to desiccation, predation, and fungal infection than the thicker, more calcified eggs of truly oviparous individuals (Qualls, 1996; Smith & Shine, 1997; Shine & Thompson, 2006; Griffith *et al.*, 2015; Horreo *et al.*, 2019). Extended egg retention could also be detrimental to the resulting hatchlings by reducing the time they have available to grow and mature before the season changes (e.g. the onset of winter) (Andrews & Rose, 1994; Shine, 1995). For mothers, while the metabolic cost of pregnancy is negligible for the first third of embryonic development, their oxygen demands increase later in development, which is largely driven by the increasing metabolic rates of the embryos (Van Dyke & Beaupre, 2011), but may also include some metabolic costs of pregnancy (Robert & Thompson, 2000; Foucart *et al.*, 2014). In addition, embryonic mass (representing a burden on female locomotion) increases rapidly in the latter part of development, and the increasing embryonic demand for water transport and respiratory gas exchange could result in developmental retardation if these requirements are not met (reviewed in Andrews & Mathies, 2000).

Studying transitional forms along the continuum from oviparity to viviparity can reveal the sequence of morphological and physiological changes that support pregnancy (Qualls, 1996; Smith & Shine, 1997; Andrews & Mathies, 2000; Stewart, 2013). It is therefore important to discover how populations of transitional reproductive forms are generated, despite the apparent disadvantages of such a strategy. In the remainder of this review, we collate information on the biology of transitional reproduction in squamates, before examining alternative hypotheses for the presence of these rare phenotypes in the wild, and suggesting productive future directions for research in this field.

#### IV. THE BIOLOGY OF BIMODAL REPRODUCTION AND TRANSITIONAL FORMS

The best-studied bimodally reproductive species are *Z. vivipara*, and to a lesser extent, *L. bougainvillii* and *S. equalis*. All three exhibit transitional forms of viviparity. These species are therefore the focus of this review.

##### (1) Eurasian common lizard, *Zootoca vivipara*

*Zootoca vivipara* is the most extensively studied bimodally reproductive vertebrate. It is distributed across Eurasia from Britain to eastern Russia, and most populations are viviparous [clades C, D, E, F (*sensu* Surget-Groba *et al.*, 2006; Horreo *et al.*, 2018)] (Fig. 2A). Two oviparous populations occur in the southern parts of the range (clade A in the Alps of northern Italy/Slovenia/southern Austria and clade B in the Pyrenees of southern France/northern Spain) (Surget-Groba *et al.*, 2006; Horreo *et al.*, 2018, 2019). Viviparous embryos are enclosed in thinner shell membranes than are oviparous embryos, probably as a result of the smaller

uterine glands of the mothers, and their egg coverings lack the calcareous layer seen in oviparous individuals (Heulin, 1990; Heulin *et al.*, 2002, 2005; Stewart, Ecay & Heulin, 2009).

Some populations were recently reclassified as subspecies: *Z. vivipara carniolica* (Mayer *et al.*, 2000) (clade A, oviparous), *Z. v. louislantzi* (Arribas, 2009) (clade B, oviparous), and *Z. v. vivipara* (clades C, D, E, F viviparous) (Cornetti *et al.*, 2015b). *Zootoca v. vivipara* and *Z. v. carniolica* have small regions of overlap (parapatry), while *Z. v. louislantzi* is geographically isolated (allopatry). The oviparous subspecies display distinct reproductive phenotypes: *Z. v. carniolica* has thicker eggshells and deposits embryos at an earlier embryonic stage (mean 31, range 30–32) which hatch after longer incubation (mean 35 days at 22.5°C) than is the case for *Z. v. louislantzi* (mean 33, range 30–35; 29 days to hatching at 22.5°C) (Heulin *et al.*, 2002). *Zootoca v. louislantzi* could represent a transitional form between oviparity and viviparity, although the extended egg retention in this subspecies is not as pronounced as in some populations of *S. equalis* and *L. bougainvillii* (see Sections IV.2 and IV.3).

Several studies failed to find evidence of genetic hybrids between parity modes at contact zones (*Z. v. vivipara* clade A and *Z. v. carniolica* clade E) (Cornetti *et al.*, 2015a, b). However, others have found introgression in *Z. vivipara* subspecies between populations of different parity modes (clades A and E at multiple locations), although at much lower levels than between populations with the same parity mode [within clade B at multiple locations; clades D and E at multiple locations (Horreo *et al.*, 2019)], and in small numbers [~6% of sampled individuals (Recknagel *et al.*, 2021a); two putative ‘hybrids’ (Lindtke, Mayer & Böhme, 2010)]. Therefore, there is some degree of reproductive isolation between oviparous and viviparous populations in the wild. There are also karyotypic differences between some clades. For example, the karyotype of oviparous clade A (*Z. v. carniolica*) is  $2n = 36$  for both sexes, with the ancestral ZW sex-determination system (Recknagel, Kamenos & Elmer, 2018), as is the case for one viviparous lineage (*Z. v. vivipara* clade F), whereas other viviparous lineages (*Z. v. vivipara* clades C, D, and E) and oviparous clade B (*Z. v. louislantzi*) have  $2n = 35$  chromosomes for females and  $2n = 36$  for males, and sex determination by  $Z_1Z_2W$ , with differing centromere locations between lineages (Odierna *et al.*, 2004; Kupriyanova, Kuksin & Odierna, 2008; Kupriyanova, Kirschev & Bohme, 2017).

Could *Z. v. vivipara*, *Z. v. carniolica*, and *Z. v. louislantzi* be separate species? Several facts support this view: there are (i) few naturally occurring putative phenotypic ‘hybrids’ between *Z. v. vivipara* and *Z. v. carniolica* in their contact zone and no evidence of genetic hybrids; (ii) karyotypic differences between lineages, which could prevent correct assortment of chromosomes at meiosis; and (iii) differences in reproductive phenotype between *Z. v. vivipara* and *Z. v. carniolica/louislantzi*. On the other hand, there is evidence that the lineages are not separate species, suggesting that the subspecies designation is appropriate: (i) *Z. v. vivipara* and *Z. v. carniolica* are genetically distinct to approximately the subspecies level (Mayer *et al.*, 2000); (ii) oviparous and viviparous

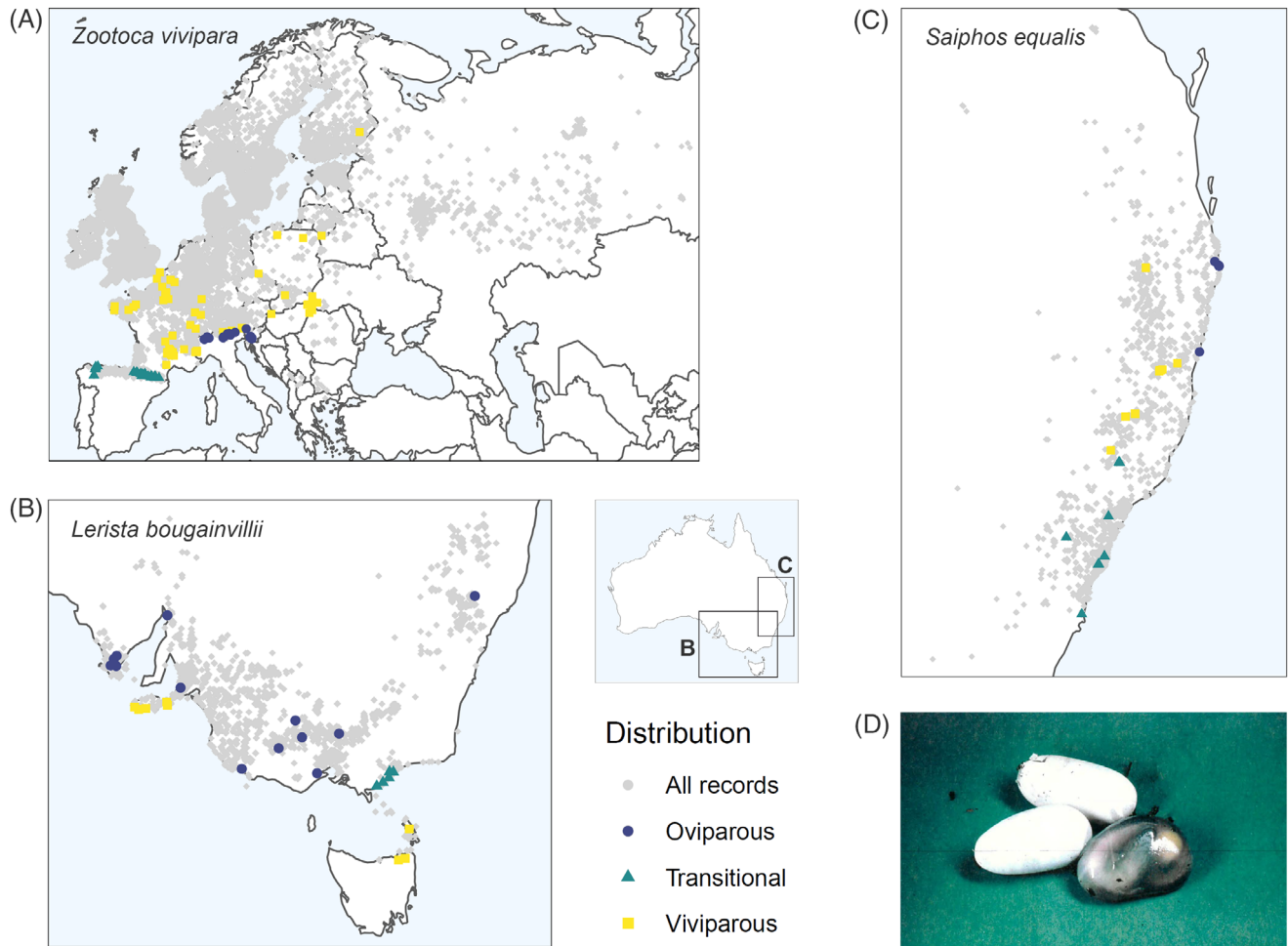

**Fig. 2.** Distribution maps of (A) *Zootoca vivipara* (western Europe) (Global Biodiversity Information Facility, 2021); (B) *Lerista bougainvillii* (Australia) (Atlas of Living Australia, 2021a). (C) *Saiphos equalis* (Australia) (Atlas of Living Australia, 2021b). Distribution of each species is indicated with grey dots, with oviparous, transitional, and viviparous individuals indicated with coloured points for: *Z. vivipara* (Horreo *et al.*, 2019), *L. bougainvillii* (Qualls *et al.*, 1995) and *S. equalis* (Bustard, 1964; Smith & Shine, 1997; Smith *et al.*, 2001). (D) Two eggs from transitional *S. equalis*, alongside a near-term embryo (ventral surface visible) from a viviparous individual (image: S. Smith, used with permission).

forms of *Z. vivipara* are non-monophyletic (Horreo *et al.*, 2018), and (iii) reproductive isolation between the subspecies is incomplete (e.g. Horreo *et al.*, 2019).

The allopatric *Zootoca v. vivipara* and *Z. v. lousilantzi* have been crossed in the laboratory (Heulin, Arrayago & Bea, 1989; Arrayago, Bea & Heulin, 1996). No mate choice was offered. These experiments revealed no or only partial reproductive isolation between the two subspecies. The phenotypes of the F<sub>1</sub> hybrids were intermediate between oviparity and viviparity: thinly shelled and partially calcified eggs, laid at a more advanced stage of development, and incubated for a shorter period before hatching (Heulin *et al.*, 1992; Arrayago *et al.*, 1996). Unfortunately, to our knowledge, hybridisation between parapatric *Z. v. vivipara* and *Z. v. camiolica* has not been tested in the laboratory. However, the reproductive phenotype of laboratory-generated *Z. v. vivipara* × *Z. v. lousilantzi* F<sub>1</sub> matches the reproductive phenotypes of the two putative

*Z. v. vivipara* × *Z. v. camiolica* hybrids (Lindtke *et al.*, 2010) and the 6% of genetic hybrids (Recknagel *et al.*, 2021b) found in the wild contact zone. Embryo mortality in clutches produced by these wild ‘hybrids’ is high; some of these offspring (which may be F<sub>2</sub> or backcrosses) appear to be viable, but their fertility is unknown (Lindtke *et al.*, 2010). The fact that few hybrid individuals were found in the wild contact zone suggests that hybrids may be disadvantaged compared to the ‘pure’ oviparous and viviparous animals, or that there is sexual selection for mating within a parity mode. Further experiments are required to explore the evolution and distribution of parity mode in *Z. vivipara*, including addressing questions such as: (i) can *Z. v. vivipara* and *Z. v. camiolica* hybridise in the laboratory when no mate choice is offered? (ii) If they can, then when given mate choice, is there evidence of sexual selection preference for their own subspecies? (iii) What is the fitness of hybrid individuals under wild conditions?

## (2) Bougainville's skink, *Lerista bougainvillii*

*Lerista bougainvillii* is a semi-fossorial skink that lives in south-eastern Australia (Fig. 2B). Morphological analysis, allozyme analysis and mitochondrial DNA (mtDNA) sequence data from a small number of individuals indicates that the various populations of *L. bougainvillii* represent a single species (Qualls *et al.*, 1995; Fairbairn *et al.*, 1998). *Lerista bougainvillii* is oviparous on the Australian mainland (South Australia, Victoria, and New South Wales) (Greer, 1989; Qualls *et al.*, 1995), where it lays shelled eggs at embryonic stages 32–33 (mean 33) (Qualls, 1996), which hatch after ~29 days (at 29°C). On Kangaroo Island, Tasmania, and some Bass Strait islands (Chappell Island, Flinders Island), *L. bougainvillii* is viviparous (Greer, 1989), with offspring born at stage 40 enclosed in thin transparent membranes that are broken at or within a few days of parturition (Qualls *et al.*, 1995). There is also a small mainland population of apparently transitional animals in East Gippsland (Victoria) (Qualls *et al.*, 1995) that lay partially shelled eggs at stages 35–37 (mean 36), which hatch after ~19 days (at 29°C) (Qualls, 1996). This phenotype shows a much longer duration of egg retention by females than in transitional *Z. v. louislantzii*.

*Lerista bougainvillii* is not as well studied as *Z. vivipara*, but comparisons of clutch size (Qualls & Shine, 1995), some specific costs of reproduction (Qualls & Shine, 1998a), and diet (Barden & Shine, 1994) show few differences between oviparous and viviparous individuals. This species is therefore an ideal model for comparative studies on the evolution of viviparity because the populations seem to differ by very little apart from mode of reproduction. Scanning electron microscopy reveals that the thickness of the shell membrane decreases with increasing duration of egg retention in each population, suggesting that eggshell thinning occurs concomitant with extended retention of eggs (Qualls, 1996). Uterine morphology during gravidity also differs between populations (Adams *et al.*, 2007). Viviparity may have arisen twice in *L. bougainvillii* (Qualls *et al.*, 1995; but see Fairbairn *et al.*, 1998). These origins of viviparity are likely to have been very recent, because Kangaroo Island and the mainland are geographically close and were only separated by sea level rise ~10,000 years ago (Rawlinson, 1974).

## (3) Three-toed skink, *Saiphos equalis*

*Saiphos equalis* is a nocturnal fossorial skink (Wu, Parker & Thompson, 2009) with a wide range across coastal eastern Australia (Fig. 2C) (Cogger, 2014). It is the only species in its genus and is nested phylogenetically in a clade containing oviparous species (Reeder, 2003; Singhal *et al.*, 2018). Phylogenetic inference based on mtDNA strongly indicates a single species (Smith *et al.*, 2001), although the work examined few individuals and thus did not have enough resolution to determine population connectivity nor interbreeding between reproductive modes. Similarly, morphological and electrophoretic data support a single species (Smith, 1996). While the reproductive phenotype of the species has not been documented across much of its range, *S. equalis* appears to display at least three reproductive

modes (Smith & Shine, 1997; Smith *et al.*, 2001): viviparous, oviparous, and transitional.

Viviparous *S. equalis* are born at embryonic stage 40, enclosed within thin transparent membranes that are broken at or shortly after birth (mean 1.5 days, range < 12 h to 7 days) (Smith & Shine, 1997; Smith *et al.*, 2001). These individuals tend to live in areas of relatively high elevation (Smith & Shine, 1997). Other *S. equalis* populations, such as those around Sydney, display a transitional phenotype where thinly shelled eggs are laid at advanced embryonic stages (stage 38–39) and briefly incubated externally (mean 5.5 days, range 1 to 7 days) (Smith & Shine, 1997; Smith *et al.*, 2001). The difference between stage 38 and stage 40 represents a large proportion of embryonic development, because the later stages progress slowly (Andrews & Mathies, 2000). This transitional form appears to be much better established than the putative 'wild hybrid' phenotype of *Z. v. camiolica* and *Z. v. vivipara*, because it is the only reproductive mode that has been observed in these locations over many years of study (e.g. Smith, 1996; Smith & Shine, 1997; Parker *et al.*, 2010; Stewart *et al.*, 2010; Whittington *et al.*, 2015). The eggshells of transitional individuals have a higher concentration of calcium than egg coverings of viviparous embryos (Linville *et al.*, 2010) and are also more opaque and thicker (Fig. 2D), probably due to a higher density of maternal uterine shell glands in oviparous individuals (Stewart *et al.*, 2010). Finally, a third phenotype is displayed by at least one coastal population that oviposits shelled eggs that are incubated externally for a much longer period (15 days) than transitional embryos (Smith *et al.*, 2001). Although eggshell thickness has never been quantified and the embryonic stage at partition is currently unknown for this population, this phenotype could be close to 'normal' oviparity.

*Saiphos equalis* are morphologically similar across the range (Smith, 1996), and clutch size and mass are similar between the transitional and viviparous individuals tested so far (Smith & Shine, 1997). Experimental exposure of transitional and viviparous animals to different environmental conditions does not change reproductive mode, suggesting that variation in reproductive mode is heritable and not a result of phenotypic plasticity, at least in the short term (Smith, 1996). Intriguingly, *S. equalis* is the only vertebrate in which a mixed parity mode has been observed *within an individual* – albeit only a single animal (Laird, Thompson & Whittington, 2019). The incubation periods for individuals in this species vary wildly even within parity mode. Thus *S. equalis* reproductive variation needs to be quantified at a much finer scale to determine the number of origins of viviparity in this species.

## V. WHAT PROCESSES PRODUCE REPRODUCTIVE BIMODALITY AND TRANSITIONAL FORMS WITHIN A SPECIES?

### (1) Reproductive bimodality

*Lerista bougainvillii*, *S. equalis*, and *Z. vivipara*, remarkably, display at least three different heritable reproductive phenotypes each.



How is such phenotypic variability produced? Variation in reproductive phenotype within each species could result from, and then reinforce, local adaptation across the range. For example, an ecological shift in one area of the species' range might drive the allopatric evolution of viviparity in that population. Once differences in parity mode are established, if secondary contact as a result of an ecological shift takes place, the genetic differences between populations might already be so great that reproductive isolation results (Horreo *et al.*, 2019). This scenario is plausible in explaining the distribution of *Z. v. carniolica* (oviparous) and *Z. v. vivipara* (viviparous): perhaps some originally oviparous *Z. vivipara* persisted in warm refugia during the Pleistocene, whilst others dispersed to disjunct populations in cooler climates evolving viviparity in allopatry; after further ecological change, secondary contact occurred, with *Z. v. carniolica* and *Z. v. vivipara* now experiencing a degree of reproductive isolation resulting in the co-occurrence of oviparity and viviparity in the contact zone (Surget-Groba *et al.*, 2001; Cornetti *et al.*, 2015b). Similar processes may explain the phenotypic variation in other bimodally reproductive species, although this possibility remains to be investigated.

The degree of reproductive isolation between the reproductive phenotypes of bimodal species, and the mechanisms underlying it if present, are mostly unstudied, except for *Z. vivipara*. There are many plausible mechanisms that should be tested. (i) Chromosomal rearrangements could explain reproductive isolation: for example, the differences in chromosomal complement and sex determination within *Z. vivipara* could easily result in failure at meiosis for some directions of crosses between individuals with different karyotypes (Horreo *et al.*, 2019). (ii) Crosses between parents of different parity modes, even if not completely incompatible, could result in outbreeding depression, e.g. if local adaptation results in a mismatch between embryonic requirements and maternal provisioning (Lindtke *et al.*, 2010; Horreo *et al.*, 2019), or incompatibility between a hybrid embryo and viviparous mother due to close tissue associations and the potential for genomic conflict (Zeh & Zeh, 2000). (iii) Pre- or post-copulatory sexual selection might result in assortative mating within a parity mode, as a result of small differences in morphology and mate preferences (Horreo *et al.*, 2019). Such mechanisms could also explain the low prevalence of wild hybrids in *Z. vivipara* contact zones, but have not been explored in other bimodal species.

## (2) Transitional forms of pregnancy

There are several processes that could produce an intermediate reproductive form between oviparity and viviparity. These mechanisms include: gradual evolutionary change *via* selection on oviparous individuals for increasing duration of egg retention (see Section III.2); hybridisation between egg-laying and live-bearing individuals (Fairbairn *et al.*, 1998); and 'reversals' from viviparity to oviparity.

### (a) Hybridisation

Hybridisation is a plausible source of transitional forms, because laboratory crossbreeding between oviparous and viviparous *Z. vivipara* results in intermediate reproductive traits: a long embryo retention time and irregular less-calcified eggshell structure (Arrayago *et al.*, 1996). In *Z. vivipara*, contemporary introgression between parity modes to produce the persistently observed intermediate form (*Z. v. louislantzi*) can be ruled out: *Z. v. louislantzi* is disjunct from other reproductive modes (Fig. 2), and diverged from the viviparous (*Z. v. vivipara*) form >2 Mya (Horreo *et al.*, 2018). While contemporary hybridisation could produce transitional forms of *S. equalis* and *L. bougainvillii*, this scenario is only plausible if there are undiscovered oviparous and viviparous forms close to transitional locations. Laboratory hybridisation studies and fine-scale mapping of reproductive phenotype represent important areas for future research in these species. To summarise, if hybridisation has produced persistent populations of transitional forms of pregnancy in the wild, it is most likely to have been a historical event (or events).

### (b) Reversals from viviparity to oviparity

Transitional forms could also result from 'reversals' from viviparity back to oviparity. Whether oviparity can re-evolve from viviparity in squamates has been the subject of much debate (e.g. Pyron & Burbrink, 2014; Griffith *et al.*, 2015; Shine, 2015; Blackburn, 2015b; Horreo, Suarez & Fitz, 2020), and is beyond the scope of this review. To summarise the arguments, reversals may be uncommon because of lowered fitness (Shine, 2015) or because of the complex anatomical and physiological requirements in regaining the ability to produce eggs, including uterine shell glands, coordinated uterine musculature to rotate the egg during shell deposition, nesting behaviour, and altered timing of reproductive processes including calcium transport to form the eggshell (e.g. Griffith *et al.*, 2015). While there is debate around putative squamate parity mode reversals identified *via* ancestral state reconstruction, there is some evidence for 're-evolution' of oviparity in several oviparous taxa that are deeply nested in viviparous clades (e.g. Lynch & Wagner, 2010; Esquerré *et al.*, 2019), although an alternative less-parsimonious explanation is that there are multiple independent origins of viviparity among taxa in which ancestral oviparity is retained.

We posit that reversals are plausible in bimodally reproductive species because viviparity is of recent origin. While the genetic machinery underlying the production of shelled eggs is likely to have been lost over time in species with ancient origins of viviparity (Griffith *et al.*, 2015), the biological requirements for oviparity are less likely to have been completely lost in recent origins, and may perhaps require only a few genetic changes to be regained. It is possible that transitional reproductive forms are a result of transitions 'back' from viviparity. One reversal from viviparity to

oviparity is already strongly supported in *Z. vivipara* (Surget-Groba *et al.*, 2006; Recknagel *et al.*, 2018; Horreo *et al.*, 2020). The most parsimonious explanation of the incomplete phylogeny of *S. equalis* also indicates a reversal leading to the transitional form (Smith *et al.*, 2001). The co-occurrence of oviparity and viviparity within a single *S. equalis* individual from an ordinarily viviparous population could also indicate that the requirements to produce an egg are maintained in recent origins of viviparity (Laird *et al.*, 2019). Well-supported phylogenetic evidence would definitively indicate reversals; fortunately, it is easier to reconstruct more robust phylogenies within than among species, so squamates with intraspecific variation in reproductive mode are ideal places to look for reversions from viviparity to oviparity. If we accept that reversals are rare, if they have produced transitional forms, these events are also likely to have been historical (rather than repeated reversals to produce transitional forms year after year).

(c) *Are transitional forms transient or persistent?*

The existence of transitional forms of pregnancy is puzzling given that this phenotype theoretically represents a ‘fitness valley’ between oviparity and viviparity. Are such transitional forms transient, and we are serendipitously present to observe them today, or might these transitional forms be maintained? Transitional forms have been repeatedly observed in the wild in the same geographic locations, and thus appear to be maintained over timeframes of at least several decades. Over geological timescales though, transitional forms should be transient if they truly represent a fitness valley. Alternatively, transitional phenotypes might persist for long periods if they are more advantageous than oviparity or viviparity under certain environmental conditions, for example as a bet-hedging strategy in variable environments [both live birth and egg-laying have been observed in a single pregnancy in one *S. equalis* in the laboratory, so parity mode could be labile (Laird *et al.*, 2019)]. Such open questions make transitional forms even more interesting for evolutionary studies.

## VI. GENETIC AND GENOMIC TOOLS TO INVESTIGATE REPRODUCTIVE VARIATION WITHIN A SPECIES

Genetic and genomic tools can provide fine-scale knowledge of population structure and interconnectivity to map transitions within a species from oviparity to viviparity (and potentially back to oviparity), estimate divergence dates for these transitions, and determine how reproductive variation is produced within a species. There are two broad approaches. First, population genetics can be used to reconstruct histories of differentiation among populations to determine evolutionary mechanisms shaping diversity at the landscape scale. Second, molecular genetics can be used to determine the genetic

basis of phenotypic variation among individuals and populations, providing hypotheses around genomic mechanisms of population differentiation.

From a population genetic perspective, sampling of animals from across the species range using a genome-wide survey method such as reduced representation sequencing (e.g. Peterson *et al.*, 2012) enables the reconstruction of historic and contemporary population dynamics, which can inform the mechanisms of evolution of parity modes. For bimodal species, important studies of this type have been conducted in 40 *Z. vivipara* representing five major European clades and three subspecies with parity mode variation (Cornetti *et al.*, 2018), and ~ 800 *Z. vivipara* at the *Z. v. vivipara* and *Z. v. camiolica* contact zone (Recknagel *et al.*, 2021a). These studies detected no and limited hybridisation (~6%) across subspecies (parity modes), respectively. It remains to be seen whether similar discrimination is observed in other bimodal species.

Molecular genetic techniques, supported by a high-quality genome, offer the opportunity to determine the mechanistic basis of different parity modes within a species. Parity mode may be controlled by differences in genome sequence, structure, and gene regulation (Ecker *et al.*, 2018). The genome sequence of viviparous *Z. v. vivipara* (Yurchenko, Recknagel & Elmer, 2020) is an important resource for genomic comparisons within a bimodally reproductive species. Gene regulation can be measured indirectly by examining gene expression, and transcriptomic studies of uterine gene expression of transitional and viviparous *S. equalis* (Foster *et al.*, 2020) and oviparous and viviparous *Z. vivipara* (Recknagel *et al.*, 2021a) have already found differences in the expression of thousands of genes between parity modes.

Combining population genetic techniques with genomic information will be a powerful method for exploring the mechanistic basis of parity mode evolution in the future. For example, examining genomic evidence for introgression can determine which parts of the genome experience the greatest selection and may produce new phenotypes in new environments. Recknagel *et al.*'s (2021a) study of *Z. vivipara*, which identified genomic regions associated with eggshell traits and gestation time and regions under selection between viviparous and oviparous individuals, is an excellent example of the utility of combining population genetic and genomic methods.

## VII. CONCLUSIONS

- (1) The evolution of pregnancy from egg-laying has involved changes to behaviour, physiology, and morphology, underpinned by genetic change, and is an ideal model for understanding the evolution of phenotypic innovation. Viviparity has evolved independently more than 150 times in vertebrates alone, and some extant species exhibit transitional forms, which is uncommon for such traits generally.

- (2) Although intraspecific variation in reproductive mode is rare, four bimodally reproductive species of vertebrates offer the opportunity for comparative research into the genetics, physiology, and evolution of pregnancy by removing many of the confounding factors implicit in interspecific comparisons.
- (3) In three bimodally reproductive lizards, the co-occurrence of oviparity, viviparity, and a transitional form of extended retention of eggs inside the uterus (particularly in *L. bougainvillii* and *S. equalis*) offers a unique opportunity for comparative evolutionary research to understand the transition between reproductive modes and the evolution of pregnancy.
- (4) Application of molecular and genetic tools to these species promises to clarify mechanisms underpinning the maintenance of multiple reproductive modes within a species, including transitional forms. A combination of genomic and population genetic approaches is recommended.

## VII. ACKNOWLEDGEMENTS

The authors thank Christopher Friesen for stimulating discussions about the ecology and evolution of bimodal reproduction. This work was supported by the Australian Research Council (DP210101738 to C.M.W., C.E.G. and S.V.E). C.M.W. is funded by a University of Sydney Research Accelerator (SOAR) Fellowship and C.E.G. is funded by a University of Sydney Robinson Fellowship. S.V.E. acknowledges support from the US National Science Foundation (NSF DEB-1355343) and National Institutes of Health (1R01HG011485-01). S.Q.T.L. is funded by grants from the Peter Rankin Trust Fund for Herpetology (Australian Museum) and the Joyce W. Vickery Research Fund (Linnean Society of NSW). We thank Sarah Smith for providing photographs of *S. equalis* eggs and embryos. We acknowledge the use of the Atlas of Living Australia, grid.506668.b, and Global Biodiversity Information Facility.

Open access publishing facilitated by The University of Sydney, as part of the Wiley - The University of Sydney agreement via the Council of Australian University Librarians.

[Correction added on 14 April after first publication: Consortium of Swiss Academic Libraries (CSAL) funding statement has been added.]

## IX. REFERENCES

- ADAMS, S. M., BIAZIK, J., STEWART, R. L., MURPHY, C. R. & THOMPSON, M. B. (2007). Fundamentals of viviparity: comparison of seasonal changes in the uterine epithelium of oviparous and viviparous *Lerista bougainvillii* (Squamata: Scincidae). *Journal of Morphology* **268**(7), 624–635.
- ALLSOP, D., WARNER, D., LANGKILDE, T., DU, W. & SHINE, R. (2006). Do operational sex ratios influence sex allocation in viviparous lizards with temperature-dependent sex determination? *Journal of Evolutionary Biology* **19**(4), 1175–1182.
- ANDREWS, R. (2004). Patterns of embryonic development. In *Reptilian Incubation: Environment, Evolution and Behaviour* (ed. D. DEEMING), pp. 75–102. Nottingham: Nottingham University Press.
- ANDREWS, R. M. & KARSTEN, K. B. (2010). Evolutionary innovations of squamate reproductive and developmental biology in the family Chamaeleonidae. *Biological Journal of the Linnean Society* **100**(3), 656–668.
- ANDREWS, R. M. & MATHIES, T. (2000). Natural history of reptilian development: constraints on the evolution of viviparity. *Bioscience* **50**(3), 227–238.
- ANDREWS, R. M. & ROSE, B. R. (1994). Evolution of viviparity: constraints on egg retention. *Physiological Zoology* **67**(4), 1006–1024.
- ARRAYAGO, M.-J., BEA, A. & HEULIN, B. (1996). Hybridization experiment between oviparous and viviparous strains of *Lacerta vivipara*: a new insight into the evolution of viviparity in reptiles. *Herpetologica* **52**(3), 333–342.
- ARRIBAS, O. (2009). Morphological variability of the Cantabro-Pyrenean populations of *Zootoca vivipara* (Jacquin, 1787) with description of a new subspecies. *Herpetozoa* **21**(3/4), 123–146.
- ATLAS OF LIVING AUSTRALIA (2021a). *Lerista bougainvillii* occurrence download. Electronic file available at <https://doi.org/10.26197/ala.cc5758fa-f310-4ca9-9bbc-13f4321ac62f>. Accessed 22.3.2021.
- ATLAS OF LIVING AUSTRALIA (2021b). *Saiphos equalis* occurrence download. Electronic file available at <https://doi.org/10.26197/ala.45b9a013-884f-4ba4-84d0-4eaff3cd7665>. Accessed 22.3.2021.
- BARDEN, G. & SHINE, R. (1994). Effects of sex and reproductive mode on dietary composition of the reproductively bimodal scincid lizard, *Lerista bougainvillii*. *Australian Zoologist* **29**(3), 225–228.
- BLACKBURN, D. G. (1985). Evolutionary origins of viviparity in the reptilia. II. Serpentes, Amphisbaenia, and Ichthyosauria. *Amphibia-Reptilia* **6**(3), 259–291.
- BLACKBURN, D. G. (1992). Convergent evolution of viviparity, matrotrophy, and specializations for fetal nutrition in reptiles and other vertebrates. *American Zoologist* **32**(2), 313–321.
- BLACKBURN, D. G. (1995). Saltationist and punctuated equilibrium models for the evolution of viviparity and placentation. *Journal of Theoretical Biology* **174**(2), 199–216.
- BLACKBURN, D. G. (1999). Are viviparity and egg-guarding evolutionarily labile in squamates? *Herpetologica* **55**(4), 556–573.
- BLACKBURN, D. G. (2000). Classification of the reproductive patterns of amniotes. *Herpetological Monographs* **14**, 371–377.
- BLACKBURN, D. G. (2005). Amniote perspectives on the evolutionary origins of viviparity and placentation. In *Viviparous Fishes* (eds H. J. GRIER and M. C. URIBE), pp. 301–322. New Life Publications, Homestead, FL.
- BLACKBURN, D. G. (2006). Squamate reptiles as model organisms for the evolution of viviparity. *Herpetological Monographs* **20**, 131–146.
- BLACKBURN, D. G. (2015a). Evolution of vertebrate viviparity and specializations for fetal nutrition: a quantitative and qualitative analysis. *Journal of Morphology* **276**, 961–990.
- BLACKBURN, D. G. (2015b). Evolution of viviparity in squamate reptiles: reversibility reconsidered. *Journal of Experimental Zoology Part B: Molecular and Developmental Evolution* **324**(6), 473–486.
- BLACKBURN, D. G. (2018). Viviparity in reptiles and amphibians. In *Encyclopedia of Reproduction*, Second Edition (ed. M. K. SKINNER), pp. 443–449. Academic Press, Oxford.
- BLACKBURN, D. G. & SIDOR, C. A. (2014). Evolution of viviparous reproduction in Paleozoic and Mesozoic reptiles. *International Journal of Developmental Biology* **58**, 935–948.
- BLACKBURN, D. G. & STEWART, J. (2011). Viviparity and placentation in snakes. In *Reproductive Biology and Phylogeny of Snakes* (eds R. D. ALDRIDGE and D. M. SEVER), pp. 119–181. Boca Raton, FL: CRC Press.
- BLANCHARD, F. N. (1933). Eggs and young of the smooth green snake, *Liopeltis vernalis* (Harlan). *Michigan Academy of Science, Arts and Letters* **17**, 493–508.
- BRAZ, H. B., ALMEIDA-SANTOS, S. M., MURPHY, C. R. & THOMPSON, M. B. (2018). Uterine and eggshell modifications associated with the evolution of viviparity in south American water snakes (*Helicops* spp.). *Journal of Experimental Zoology Part B: Molecular and Developmental Evolution* **330**(3), 165–180.
- BRAZ, H. B., SCARTOZZONI, R. R. & ALMEIDA-SANTOS, S. M. (2016). Reproductive modes of the south American water snakes: a study system for the evolution of viviparity in squamate reptiles. *Zoologischer Anzeiger - A Journal of Comparative Zoology* **263**, 33–44.
- BUSTARD, H. R. (1964). Reproduction in the Australian rain forest skinks, *Siaphos equalis* [sic] and *Sphenomorphus tryoni*. *Copeia* **1964**(4), 715–716.
- CHENG, Y. N., WU, X. C. & JI, Q. (2004). Triassic marine reptiles gave birth to live young. *Nature* **432**(7015), 383–386.
- COGGER, H. (2014). *Reptiles and Amphibians of Australia*. Collingwood, VIC: CSIRO Publishing.
- CORNETTI, L., BELLUARDO, F., GHELI, S., GIOVINE, G., FICETOLA, G. F., BERTORELLE, G., VERNESI, C. & HAUFFE, H. C. (2015a). Reproductive isolation between oviparous and viviparous lineages of the Eurasian common lizard *Zootoca vivipara* in a contact zone. *Biological Journal of the Linnean Society* **114**, 566–573.



- CORNETTI, L., FICETOLA, G. F., HOBAN, S. & VERNESI, C. (2015b). Genetic and ecological data reveal species boundaries between viviparous and oviparous lizard lineages. *Heredity* **115**, 517–526.
- CORNETTI, L., GRIFFITH, O. W., BENAZZO, A., PANZIERA, A., WHITTINGTON, C. M., THOMPSON, M. B., VERNESI, C. & BERTORELLE, G. (2018). Candidate genes involved in the evolution of viviparity: a RAD sequencing experiment in the lizard *Zootoca vivipara* (Squamata: Lacertidae). *Zoological Journal of the Linnean Society* **183**(1), 196–207.
- CORNETTI, L., MENEGON, M., GIOVINE, G., HEULIN, B. & VERNESI, C. (2014). Mitochondrial and nuclear DNA survey of *Zootoca vivipara* across the eastern Italian alps: evolutionary relationships, historical demography and conservation implications. *PLoS One* **9**(1), e85912.
- CRESPI, B. & SEMENIUK, C. (2004). Parent-offspring conflict in the evolution of vertebrate reproductive mode. *American Naturalist* **163**(5), 635–653.
- DOS REIS, M., INOUE, J., HASEGAWA, M., ASHER, R. J., DONOGHUE, P. C. & YANG, Z. (2012). Phylogenomic datasets provide both precision and accuracy in estimating the timescale of placental mammal phylogeny. *Proceedings of the Royal Society B: Biological Sciences* **279**(1742), 3491–3500.
- DUFAURE, J. & HUBERT, J. (1961). Table de développement du lézard vivipare-*Lacerta (Zootoca) vivipara* Jacquin. *Archives D Anatomie Microscopique Et De Morphologie Experimentale* **50**(3), 409–436.
- ECKER, S., PANCALDI, V., VALENCIA, A., BECK, S. & PAUL, D. S. (2018). Epigenetic and transcriptional variability shape phenotypic plasticity. *BioEssays* **40**(2), 1700148.
- ESQUERRÉ, D., BRENNAN, I. G., CATULLO, R. A., TORRES-PÉREZ, F. & KEOGH, J. S. (2019). How mountains shape biodiversity: the role of the Andes in biogeography, diversification, and reproductive biology in South America's most species-rich lizard radiation (Squamata: Liolaemidae). *Evolution* **73**(2), 214–230.
- FAIRBAIRN, J., SHINE, R., MORITZ, C. & FROMMER, M. (1998). Phylogenetic relationships between oviparous and viviparous populations of an Australian lizard (*Lerista bougainvillii*, Scincidae). *Molecular Phylogenetics and Evolution* **10**(1), 95–103.
- FORD, N. B. & FORD, D. F. (2002). Notes on the ecology of the south American water snake *Helicops angulatus* (Squamata: Colubridae) in Nariva swamp, Trinidad. *Caribbean Journal of Science* **38**(1/2), 129–131.
- FOSTER, C. S. P., THOMPSON, M. B., VAN DYKE, J. U., BRANDLEY, M. C. & WHITTINGTON, C. M. (2020). Emergence of an evolutionary innovation: gene expression differences associated with the transition between oviparity and viviparity. *Molecular Ecology* **29**(7), 1315–1327.
- FOUCART, T., LOURDAIS, O., DENARDO, D. F. & HEULIN, B. (2014). Influence of reproductive mode on metabolic costs of reproduction: insight from the bimodal lizard *Zootoca vivipara*. *Journal of Experimental Biology* **217**(22), 4049–4056.
- GAO, W., SUN, Y.-B., ZHOU, W.-W., XIANG, Z.-J., CHEN, L., LI, H., FU, T.-T., XU, K., XU, W., MA, L., CHEN, Y.-J., XIANG, X.-Y., ZHOU, L., ZENG, T., ZHANG, S., et al. (2019). Genomic and transcriptomic investigations of the evolutionary transition from oviparity to viviparity. *Proceedings of the National Academy of Sciences* **116**(9), 3646–3655.
- GARCÍA-COLLAZO, R., CRUZ, M. V.-S., MORALES-GUILLAUMIN, E., LÁZARO, R. N. M. & CRUZ, F. R. M. (2012). Egg retention and intrauterine embryonic development in *Sceloporus aeneus* (Reptilia: Phrynosomatidae): implications for the evolution of viviparity. *Revista Mexicana de Biodiversidad* **83**, 802–808.
- GLOBAL BIODIVERSITY INFORMATION FACILITY (2021). GBIF occurrence download *Zootoca vivipara* (Lichtenstein, 1823). Electronic file available at <https://doi.org/10.15468/dl.fuasac> Accessed 21.3.2021
- GORZULA, S. & SEÑARIS, C. (1998). Contribution to the herpetofauna of the Venezuelan Guayana. Part I. *A Data Base. Scientia Guaianae* **8**, 1–260.
- GREER, A. E. (1989). *The Biology and Evolution of Australian Lizards*. Surrey Beatty and Sons, Chipping Norton.
- GRIFFITH, O. W., BLACKBURN, D. G., BRANDLEY, M. C., VAN DYKE, J. U., WHITTINGTON, C. M. & THOMPSON, M. B. (2015). Ancestral state reconstructions require biological evidence to test evolutionary hypotheses: a case study examining the evolution of reproductive mode in squamate reptiles. *Journal of Experimental Zoology Part B: Molecular and Developmental Evolution* **324**(6), 493–503.
- GRIFFITH, O. W., BRANDLEY, M. C., BELOV, K. & THOMPSON, M. B. (2016). Reptile pregnancy is underpinned by complex changes in uterine gene expression: a comparative analysis of the uterine transcriptome in viviparous and oviparous lizards. *Genome Biology and Evolution* **8**(10), 3226–3239.
- GRIFFITH, O. W., BRANDLEY, M. C., WHITTINGTON, C. M., BELOV, K. & THOMPSON, M. B. (2017). Comparative genomics of hormonal signaling in the chorioallantoic membrane of oviparous and viviparous amniotes. *General and Comparative Endocrinology* **244**, 19–29.
- GUILLETTE, L. J. JR. & JONES, R. E. (1985). Ovarian, oviductal, and placental morphology of the reproductively bimodal lizard, *Sceloporus aeneus*. *Journal of Morphology* **184**(1), 85–98.
- HEULIN, B. (1990). Etude comparative de la membrane coquillière chez les souches ovipares et vivipares de *Lacerta vivipara*. *Canadian Journal of Zoology* **68**, 1015–1019.
- HEULIN, B., ARRAYAGO, M. J. & BEA, A. (1989). Expérience d'hybridation entre les souches ovipare et vivipare du lézard *Lacerta vivipara*. *Comptes Rendus de l'Académie des Sciences Paris* 341–346.
- HEULIN, B., ARRAYAGO, M. J., BEA, A. & BRANA, F. (1992). Caractéristiques de la coquille des oeufs chez la souche hybride (ovipare × vivipare) du lézard *Lacerta vivipara*. *Canadian Journal of Zoology* **70**(11), 2242–2246.
- HEULIN, B., GHIELMI, S., VOGRI, N., SURGET-GROBA, Y. & GUILLAUME, C. P. (2002). Variation in eggshell characteristics and in intrauterine egg retention between two oviparous clades of the lizard *Lacerta vivipara*: insight into the oviparity-viviparity continuum in squamates. *Journal of Morphology* **252**(3), 255–262.
- HEULIN, B., STEWART, J. R., SURGET-GROBA, Y., BELLAUD, P., JOUAN, F., LANCIE, G. & DEUNFF, J. (2005). Development of the uterine shell glands during the preculatory and early gestation periods in oviparous and viviparous *Lacerta vivipara*. *Journal of Morphology* **266**(1), 80–93.
- HORREO, J. L., BREEDVELD, M. C., LINDTKE, D., HEULIN, B., SURGET-GROBA, Y. & FITZE, P. S. (2019). Genetic introgression among differentiated clades is lower among clades exhibiting different parity modes. *Heredity* **123**(2), 264–272.
- HORREO, J. L., PELAEZ, M. L., SUÁREZ, T., BREEDVELD, M. C., HEULIN, B., SURGET-GROBA, Y., OKSANEN, T. A. & FITZE, P. S. (2018). Phylogeography, evolutionary history and effects of glaciations in a species (*Zootoca vivipara*) inhabiting multiple biogeographic regions. *Journal of Biogeography* **45**(7), 1616–1627.
- HORREO, J. L., SUAREZ, T. & FITZE, P. S. (2020). Reversals in complex traits uncovered as reticulation events: lessons from the evolution of parity-mode, chromosome morphology, and maternal resource transfer. *Journal of Experimental Zoology Part B-Molecular and Developmental Evolution* **334**, 5–13.
- HUEY, R. B. (1977). Egg retention in some high-altitude *Anolis* lizards. *Copeia* **1977**(2), 373–375.
- HUGHES, D. F. & BLACKBURN, D. G. (2020). Evolutionary origins of viviparity in Chamaeleonidae. *Journal of Zoological Systematics and Evolutionary Research* **58**(1), 284–302.
- Ji, X., LIN, L.-H., LUO, L.-G., LU, H.-L., GAO, J.-F. & HAN, J. (2006). Gestation temperature affects sexual phenotype, morphology, locomotor performance, and growth of neonatal brown forest skinks, *Sphenomorphus indicus*. *Biological Journal of the Linnean Society* **88**(3), 453–463.
- KUPRIYANOVA, L., KIRSCHHEY, T. & BOHME, W. (2017). Distribution of the common or viviparous lizard, *Zootoca vivipara* (Lichtenstein, 1823) (Squamata: Lacertidae) in Central Europe and re-colonization of the Baltic Sea basin: new karyological evidence. *Russian Journal of Herpetology* **24**(4), 311–317.
- KUPRIYANOVA, L., KUKSIN, A. & ODIERNA, G. (2008). Karyotype, chromosome structure, reproductive modalities of three southern Eurasian populations of the common lacertid lizard, *Zootoca vivipara* (Jacquin, 1787). *Acta Herpetologica* **3**(2), 99–106.
- LAIRD, M. K., THOMPSON, M. B. & WHITTINGTON, C. M. (2019). Facultative oviparity in a viviparous skink (*Saiphos equalis*). *Biology Letters* **15**(4), 20180827.
- LANTZ, L. (1927). Quelques observations nouvelles sur l'herpétologie des Pyrénées centrales. *Bulletin d'Histoire Naturelle Appliquée* **8**, 54–61.
- LINDTKE, D., MAYER, W. & BÖHME, W. (2010). Identification of a contact zone between oviparous and viviparous common lizards (*Zootoca vivipara*) in Central Europe: reproductive strategies and natural hybridization. *Salamandra* **46**(2), 73–82.
- LINVILLE, B. J., STEWART, J. R., ECAY, T. W., HERBERT, J. F., PARKER, S. L. & THOMPSON, M. B. (2010). Placental calcium provision in a lizard with prolonged oviductal egg retention. *Journal of Comparative Physiology B* **180**(2), 221–227.
- LIU, J., ORGAN, C. L., BENTON, M. J., BRANDLEY, M. C. & AITCHISON, J. C. (2017). Live birth in an archosauromorph reptile. *Nature Communications* **8**, 14445.
- LYNCH, V. J. & WAGNER, G. P. (2010). Did egg-laying boas break Dollo's law? Phylogenetic evidence for reversal to oviparity in sand boas (*Eryx*: Boidae). *Evolution* **64**(1), 207–216.
- MADER, D. R. (2006). *Reptile Medicine and Surgery*. Saunders Elsevier, St. Louis.
- MATHIES, T. & ANDREWS, R. M. (1996). Extended egg retention and its influence on embryonic development and egg water balance: implications for the evolution of viviparity. *Physiological Zoology* **69**(5), 1021–1035.
- MATTISON, C. (1998). *Keeping and Breeding Snakes*. Blandford Press, London.
- MAYER, W., BÖHME, W., TIEDEMANN, F. & BISCHOFF, W. (2000). On oviparous populations of *Zootoca vivipara* (Jacquin, 1787) in south-eastern Central Europe and their phylogenetic relationship to neighbouring viviparous and south-west European oviparous populations. *Herpetozoa* **13**(1/2), 59–69.
- MCDIARMID, R., CAMPBELL, J. & TOURE, T. (1999). *Snake Species of the World: A Taxonomic and Geographic Reference*. Herpetologist's League, Washington.
- MEIRI, S., FELDMAN, A., SCHWARZ, R. & SHINE, R. (2020). Viviparity does not affect the numbers and sizes of reptile offspring. *Journal of Animal Ecology* **89**(2), 360–369.
- MOLE, R. R. (1924). 11. The Trinidad snakes. *Proceedings of the Zoological Society of London* **94**(1), 235–278.
- MURPHY, B. F. & THOMPSON, M. B. (2011). A review of the evolution of viviparity in squamate reptiles: the past, present and future role of molecular biology and genomics. *Journal of Comparative Physiology B Biochemical Systemic and Environmental Physiology* **181**(5), 575–594.
- ODIERNA, G., APREA, G., CAPRIGLIONE, T. & PUKY, M. (2004). Chromosomal evidence for the double origin of viviparity in the European common lizard, *Lacerta (Zootoca) vivipara*. *Herpetological Journal* **14**, 157–160.
- OLSSON, M., GULLBERG, A., SHINE, R., MADSEN, T. & TEGELSTRÖM, H. (1996). Paternal genotype influences incubation period, offspring size, and offspring shape in an oviparous reptile. *Evolution* **50**(3), 1328–1333.



- OLSSON, M., LOEB, L., LINDSAY, W., WAPSTRA, E., FITZPATRICK, L. & SHINE, R. (2018). Extreme plasticity in reproductive biology of an oviparous lizard. *Ecology and Evolution* **8**(13), 6384–6389.
- OSTROVSKY, A. N., LIDGARD, S., GORDON, D. P., SCHWAHA, T., GENIKHOVICH, G. & ERESKOVSKY, A. V. (2016). Matrotrophy and placentation in invertebrates: a new paradigm. *Biological Reviews* **91**(3), 673–711.
- PACKARD, G. C., TRACY, C. R. & ROTH, J. J. (1977). The physiological ecology of reptilian eggs and embryos and the evolution of viviparity within the class Reptilia. *Biological Reviews* **52**(1), 71–105.
- PANIGEL, M. (1956). Contribution à l'étude de l'ovoviviparité chez les reptiles: gestation et parturition chez le lézard vivipare *Zootoca vivipara*. *Annales des Sciences naturelles: Zoologie et biologie animale* **18**, 569–668.
- PARKER, S. L., MANCONI, F., MURPHY, C. R. & THOMPSON, M. B. (2010). Uterine and placental angiogenesis in the Australian skinks, *Ctenotus taeniolatus*, and *Saiphos equalis*. *Anatomical Record* **293**(5), 829–838.
- PAUL, J. W., KEMSLEY, J. O., BUTLER, T. A., TOLOSA, J. M., THOMPSON, M. B., SMITH, R. & WHITTINGTON, C. M. (2020). A comparison of uterine contractile responsiveness to arginine vasopressin in oviparous and viviparous lizards. *Journal of Comparative Physiology B* **190**(1), 49–62.
- PETERSON, B. K., WEBER, J. N., KAY, E. H., FISHER, H. S. & HOEKSTRA, H. E. (2012). Double digest RADseq: an inexpensive method for de novo SNP discovery and genotyping in model and non-model species. *PLoS One* **7**(5), e37135.
- PIERETTI, J., GEHRKE, A. R., SCHNEIDER, I., ADACHI, N., NAKAMURA, T. & SHUBIN, N. H. (2015). Organogenesis in deep time: a problem in genomics, development, and palaeontology. *Proceedings of the National Academy of Sciences* **112**(16), 4871–4876.
- PYRON, R. A. & BURBRINK, F. T. (2014). Early origin of viviparity and multiple reversions to oviparity in squamate reptiles. *Ecology Letters* **17**(1), 13–21.
- QUALLS, C. P. (1996). Influence of the evolution of viviparity on eggshell morphology in the lizard *Lerista bougainvillii*. *Journal of Morphology* **228**(2), 119–125.
- QUALLS, C. P. & SHINE, R. (1995). Maternal body-volume as a constraint on reproductive output in lizards: evidence from the evolution of viviparity. *Oecologia* **103**(1), 73–78.
- QUALLS, C. P. & SHINE, R. (1996). Reconstructing ancestral reaction norms: an example using the evolution of reptilian viviparity. *Functional Ecology* **10**(6), 688–697.
- QUALLS, C. P. & SHINE, R. (1998a). Costs of reproduction in conspecific oviparous and viviparous lizards, *Lerista bougainvillii*. *Oikos* **82**, 539–551.
- QUALLS, C. P. & SHINE, R. (1998b). *Lerista bougainvillii*, a case study for the evolution of viviparity in reptiles. *Journal of Evolutionary Biology* **11**(1), 63–78.
- QUALLS, C. P., SHINE, R., DONNELLAN, S. & HUTCHINSON, M. (1995). The evolution of viviparity within the Australian scincid lizard *Lerista bougainvillii*. *Journal of Zoology* **237**(1), 13–26.
- RAWLINSON, P. A. (1974). Biogeography and ecology of the reptiles of Tasmania and the Bass Strait area. In *Biogeography and Ecology in Tasmania* (ed. W. D. WILLIAMS), pp. 291–338. Springer, Dordrecht.
- RECKNAGEL, H., CARRUTHERS, M., YURCHENKO, A. A., NOKHBATOLFOGHAI, M., KAMENOS, N. A., BAIN, M. M. & ELMER, K. R. (2021a). The functional genetic architecture of egg-laying and live-bearing reproduction in common lizards. *Nature Ecology & Evolution* **5**, 1546–1556.
- RECKNAGEL, H. & ELMER, K. R. (2019). Differential reproductive investment in co-occurring oviparous and viviparous common lizards (*Zootoca vivipara*) and implications for life-history trade-offs with viviparity. *Oecologia* **190**(1), 85–98.
- RECKNAGEL, H., KAMENOS, N. A. & ELMER, K. R. (2018). Common lizards break Dollo's law of irreversibility: genome-wide phylogenomics support a single origin of viviparity and re-evolution of oviparity. *Molecular Phylogenetics and Evolution* **127**, 579–588.
- RECKNAGEL, H., KAMENOS, N. A. & ELMER, K. R. (2021b). Evolutionary origins of viviparity consistent with palaeoclimate and lineage diversification. *Journal of Evolutionary Biology* **34**, 1167–1176.
- REEDER, T. W. (2003). A phylogeny of the Australian *Sphenomorphus* group (Scincidae: Squamata) and the phylogenetic placement of the crocodile skinks (*Tribolonotus*): Bayesian approaches to assessing congruence and obtaining confidence in maximum likelihood inferred relationships. *Molecular Phylogenetics and Evolution* **27**(3), 384–397.
- ROBERT, K. A. & THOMPSON, M. B. (2000). Energy consumption by embryos of a viviparous lizard, *Eulamprus tynpanum*, during development. *Comparative Biochemistry and Physiology A Comparative Physiology* **127**(4), 481–486.
- ROBERT, K. A. & THOMPSON, M. B. (2001). Sex determination: viviparous lizard selects sex of embryos. *Nature* **412**(6848), 698–699.
- ROSSMAN, D. (1973). Miscellaneous notes on the south American water snake genus *Helicops*. *HISS News-Journal* **1**(6), 189–191.
- SHINE, R. (1980). "Costs" of reproduction in reptiles. *Oecologia* **46**(1), 92–100.
- SHINE, R. (1983). Reptilian reproductive modes: the oviparity-viviparity continuum. *Herpetologica* **39**(1), 1–8.
- SHINE, R. (1985). The evolution of viviparity in reptiles: an ecological analysis. In *Biology of the Reptilia* (Volume **15**, eds C. GANS and F. BILLET), pp. 605–694. Wiley & Sons, New York.
- SHINE, R. (1995). A new hypothesis for the evolution of viviparity in reptiles. *The American Naturalist* **145**(5), 809–823.
- SHINE, R. (2004). Does viviparity evolve in cold climate reptiles because pregnant females maintain stable (not high) body temperatures? *Evolution* **58**(8), 1809–1818.
- SHINE, R. (2014). Evolution of an evolutionary hypothesis: a history of changing ideas about the adaptive significance of viviparity in reptiles. *Journal of Herpetology* **48**, 147–161.
- SHINE, R. (2015). The evolution of oviparity in squamate reptiles: an adaptationist perspective. *Journal of Experimental Zoology Part B: Molecular and Developmental Evolution* **324**(6), 487–492.
- SHINE, R. & BULL, J. J. (1979). The evolution of live-bearing in lizards and snakes. *The American Naturalist* **113**(6), 905–923.
- SHINE, R. & HARLOW, P. (1993). Maternal thermoregulation influences offspring viability in a viviparous lizard. *Oecologia* **96**(1), 122–127.
- SHINE, R. & OLSSON, M. (2003). When to be born? Prolonged pregnancy or incubation enhances locomotor performance in neonatal lizards (Scincidae). *Journal of Evolutionary Biology* **16**(5), 823–832.
- SHINE, R. & THOMPSON, M. B. (2006). Did embryonic responses to incubation conditions drive the evolution of reproductive modes in squamate reptiles? *Herpetological Monographs* **20**(1), 159–171.
- SHINE, R., WAPSTRA, E. & OLSSON, M. (2018). Seasonal shifts along the oviparity–viviparity continuum in a cold-climate lizard population. *Journal of Evolutionary Biology* **31**(1), 4–13.
- SHUBIN, N., TABIN, C. & CARROLL, S. (2009). Deep homology and the origins of evolutionary novelty. *Nature* **457**(7231), 818–823.
- SINGHAL, S., HUANG, H., GRUNDLER, M. R., MARCHÁN-RIVADENEIRA, M. R., HOLMES, I., TITLE, P. O., DONNELLAN, S. C. & RABOSKY, D. L. (2018). Does population structure predict the rate of speciation? A comparative test across Australia's most diverse vertebrate radiation. *The American Naturalist* **192**(4), 432–447.
- SMITH, S. (1996). The Evolution of Viviparity in the Australian Scincid Lizard, *Saiphos equalis*. Sydney: The University of Sydney.
- SMITH, S. A., AUSTIN, C. C. & SHINE, R. (2001). A phylogenetic analysis of variation in reproductive mode within an Australian lizard (*Saiphos equalis*, Scincidae). *Biological Journal of the Linnean Society* **74**(2), 131–139.
- SMITH, S. A. & SHINE, R. (1997). Intraspecific variation in reproductive mode within the scincid lizard *Saiphos equalis*. *Australian Journal of Zoology* **45**(5), 435–445.
- STEWART, J. R. (2013). Fetal nutrition in lecithotrophic squamate reptiles: toward a comprehensive model for evolution of viviparity and placentation. *Journal of Morphology* **274**, 824–843.
- STEWART, J. R. & BLACKBURN, D. G. (2014). Viviparity and placentation in lizards. In *Reproductive Biology and Phylogeny of Lizards and Tuatara* (eds J. L. RUEBERT, D. S. SIEGEL and S. E. TRAUTH), pp. 448–563. Boca Raton, FL: CRC Press.
- STEWART, J. R., ECAY, T. W. & HEULIN, B. (2009). Calcium provision to oviparous and viviparous embryos of the reproductively bimodal lizard *Lacerta* (*Zootoca*) *vivipara*. *Journal of Experimental Biology* **212**(16), 2520–2524.
- STEWART, J. R., MATHIESON, A. N., ECAY, T. W., HERBERT, J. F., PARKER, S. L. & THOMPSON, M. B. (2010). Uterine and eggshell structure and histochemistry in a lizard with prolonged uterine egg retention (*Lacertilia*, Scincidae, *Saiphos*). *Journal of Morphology* **271**(11), 1342–1351.
- SURGET-GROBA, Y., HEULIN, B., GUILLAUME, C. P., PUKY, M., SEMENOV, D., ORLOVA, V., KUPRIYANOVA, L., GHIRA, I. & SMAJDA, B. (2006). Multiple origins of viviparity, or reversal from viviparity to oviparity? The European common lizard (*Zootoca vivipara*, Lacertidae) and the evolution of parity. *Biological Journal of the Linnean Society* **87**(1), 1–11.
- SURGET-GROBA, Y., HEULIN, B., GUILLAUME, G. P., THORPE, R. S., KUPRIYANOVA, L., VOGRIN, N., MASLAK, R., MAZZOTTI, S., VENCZEL, M., GHIRA, I., ODIERNA, G., LEONTYEVA, O., MONNEY, J. C. & SMITH, N. (2001). Intraspecific phylogeography of *Lacerta vivipara* and the evolution of viviparity. *Molecular Phylogenetics and Evolution* **18**(3), 449–459.
- TANG, X.-L., YUE, F., YAN, X.-F., ZHANG, D.-J., XIN, Y., WANG, C. & CHEN, Q. (2012). Effects of gestation temperature on offspring sex and maternal reproduction in a viviparous lizard (*Eremias multiocellata*) living at high altitude. *Journal of Thermal Biology* **37**(6), 438–444.
- TELEMEO, R. S., RADDER, R. S., BAIRD, T. A. & SHINE, R. (2010). Thermal effects on reptile reproduction: adaptation and phenotypic plasticity in a montane lizard. *Biological Journal of the Linnean Society* **100**(3), 642–655.
- THOMPSON, M. B. & SPEAKE, B. K. (2006). A review of the evolution of viviparity in lizards: structure, function and physiology of the placenta. *Journal of Comparative Physiology B-Biochemical Systemic and Environmental Physiology* **176**(3), 179–189.
- THOMPSON, M. B., STEWART, J. R. & SPEAKE, B. K. (2000). Comparison of nutrient transport across the placenta of lizards differing in placental complexity. *Comparative Biochemistry and Physiology Part A: Molecular & Integrative Physiology* **127**(4), 469–479.
- TINKLE, D. W. & GIBBONS, J. W. (1977). The distribution and evolution of viviparity in reptiles. *Miscellaneous publications, Museum of Zoology, University of Michigan* **154**, 1–55.
- UETZ, P., FREED, P. & HOŠEK, J. (2020). The reptile database, vol. 2021.
- VAN DYKE, J. U. & BEAUPRE, S. J. (2011). Bioenergetic components of reproductive effort in viviparous snakes: costs of vitellogenesis exceed costs of pregnancy. *Comparative Biochemistry and Physiology Part A: Molecular & Integrative Physiology* **160**(4), 504–515.

- VAN DYKE, J. U., BRANDLEY, M. C. & THOMPSON, M. B. (2014). The evolution of viviparity: molecular and genomic data from squamate reptiles advance understanding of live birth in amniotes. *Reproduction* **147**(1), R15–R26.
- VAN DYKE, J. U. & GRIFFITH, O. (2018). Mechanisms of reproductive allocation as drivers of developmental plasticity in reptiles. *Journal of Experimental Zoology Part A: Ecological and Integrative Physiology* **329**, 275–286.
- VAN DYKE, J. U., THOMPSON, M. B., BURRIDGE, C. P., CASTELLI, M. A., CLULOW, S., DISSANAYAKE, D. S. B., DONG, C. M., DOODY, J. S., EDWARDS, D. L., EZAZ, T., FRIESEN, C. R., GARDNER, M. G., GEORGES, A., HIGGIE, M., HILL, P. L., et al. (2021). Australian lizards are outstanding models for reproductive biology research. *Australian Journal of Zoology* **68**(4), 168–199.
- WAGNER, G. P. (2015). Evolutionary innovations and novelties: let us get down to business! *Zoologischer Anzeiger - A Journal of Comparative Zoology* **256**, 75–81.
- WAPSTRA, E., OLSSON, M., SHINE, R., EDWARDS, A., SWAIN, R. & JOSS, J. M. (2004). Maternal basking behaviour determines offspring sex in a viviparous reptile. *Proceedings of the Royal Society of London. Series B: Biological Sciences* **271**(suppl\_4), S230–S232.
- WEBB, J. K., SHINE, R. & CHRISTIAN, K. A. (2006). The adaptive significance of reptilian viviparity in the tropics: testing the maternal manipulation hypothesis. *Evolution* **60**(1), 115–122.
- WEEKES, H. C. (1935). A review of placentation among reptiles with particular regard to the function and evolution of the placenta. *Proceedings of the Zoological Society of London* **1935**, 625–645.
- WEINELL, J. L., BRANCH, W. R., COLSTON, T. J., JACKMAN, T. R., KUHN, A., CONRADIE, W. & BAUER, A. M. (2019). A species-level phylogeny of *Trachylepis* (Scincidae: Mabuyinae) provides insight into their reproductive mode evolution. *Molecular Phylogenetics and Evolution* **136**, 183–195.
- WELLEHAN, J. F. X. & GUNKEL, C. I. (2004). Emergent diseases in reptiles. *Seminars in Avian and Exotic Pet Medicine* **13**(3), 160–174.
- WHITTINGTON, C. M. (2021). Evolution of lizard viviparity. *Nature Ecology and Evolution* **5**, 1476–1477.
- WHITTINGTON, C. M., GRAU, G. E., MURPHY, C. R. & THOMPSON, M. B. (2015). Unusual angiogenic factor plays a role in lizard pregnancy but is not unique to viviparity. *Journal of Experimental Zoology Part B: Molecular and Developmental Evolution* **324**(2), 152–158.
- WU, Q., PARKER, S. L. & THOMPSON, M. B. (2009). Selected body temperature, metabolic rate and activity pattern of the Australian fossorial skink, *Saiphos equalis*. *The Herpetological Journal* **19**(3), 127–133.
- YURCHENKO, A. A., RECKNAGEL, H. & ELMER, K. R. (2020). Chromosome-level assembly of the common lizard (*Zootoca vivipara*) genome. *Genome Biology and Evolution* **12**(11), 1953–1960.
- ZEH, D. W. & ZEH, J. A. (2000). Reproductive mode and speciation: the viviparity-driven conflict hypothesis. *BioEssays* **22**(10), 938–946.
- ZHANG, D.-J., TANG, X.-L., YUE, F., CHEN, Z. & CHEN, Q. (2010). Effect of gestation temperature on sexual and morphological phenotypes of offspring in a viviparous lizard, *Eremias multiocellata*. *Journal of Thermal Biology* **35**(3), 129–133.

(Received 28 June 2021; revised 18 January 2022; accepted 20 January 2022; published online 30 January 2022)