

The complex of immunoglobulin A and uromodulin as a diagnostic marker for immunoglobulin A nephropathy

Takashi Obara · Sadaaki Mizoguchi ·
Yasunori Shimozuru · Toshitaka Sato ·
Osamu Hotta

Received: 5 December 2011 / Accepted: 21 February 2012 / Published online: 14 March 2012
© The Author(s) 2012. This article is published with open access at Springerlink.com

Abstract

Background The only tool to diagnose immunoglobulin A nephropathy (IgAN) is renal biopsy which requires hospitalization; moreover, renal biopsy has a risk of critical bleeding. Therefore, a non-invasive method for accurate diagnosis of IgAN is desirable and a must-to-have tool for the clinics. For this purpose, we evaluated the diagnostic value of the IgA–uromodulin complex in the urine of patients with IgAN for its feasibility and adequacy.

Method We determined the IgA–uromodulin complex as a candidate for a diagnostic marker of IgAN by immunoprecipitation, liquid chromatography–mass spectrometry (LC–MS) and Western blot analysis. The enzyme-linked immunosorbent assay (ELISA) for the IgA–uromodulin complex was developed and applied to urine samples obtained from various kidney disease patients.

Result One hundred and three of 126 urine samples (81.7%) from IgAN patients were positive for the IgA–uromodulin complex, while only 25 out of 94 urine samples (26.6%) in other kidney disease patients were positive. Sensitivity was 81.7%, specificity was 73.4%, and diagnosis efficiency was 78.2%. The complex was negative in eight urine samples obtained from patients with Alport syndrome which is almost impossible to discriminate from IgAN by routine urinalysis.

Conclusion Detection of the urinary IgA–uromodulin complex by ELISA is a useful non-invasive method to diagnose IgAN.

Keywords IgA nephropathy · Diagnosis · Uromodulin · Immune complex · ELISA

Introduction

Immunoglobulin A nephropathy (IgAN) is the most common glomerulonephritis among primary glomerular diseases [1, 2]. It has a poor long-term prognosis, and the renal survival rates are presumed to be approximately 50–80% in a long-term follow-up of more than 10 or 20 years [3, 4]. Several treatment agents including angiotensin-converting-enzyme inhibitors [5], angiotensin II blockers [6], cAMP elevating agents [7], immunosuppressive agents [8], fish oils [9], and tonsillectomy have been reported to be effective in slowing the progression to end-stage renal failure. Moreover, recent studies from Japan indicated that tonsillectomy followed by treatment with steroids introduces clinical remission if treatment begins at the early stage [10–13]. Although the early detection of IgAN is very important not only to slow the progression but also to obtain clinical remission, the chance of early detection is limited because renal biopsy, which needs hospitalization and is associated with an unavoidable risk of critical bleeding, is the only tool to give a definite diagnosis of IgAN. Therefore, a non-invasive method for accurate diagnosis of IgAN is desirable and a must-to-have tool for the clinics.

In this context, several candidates in urine such as the IgA–fibronectin complex [14], and proteomics [15] have been proposed. Recently, urinary uromodulin fragment was reported as a candidate marker by use of matrix-associated

T. Obara (✉) · S. Mizoguchi · Y. Shimozuru · T. Sato
KAN Product Creation Unit, Eisai Product Creation Systems,
Eisai Co., Ltd., 5-1-3 Tokodai, Tsukuba, Ibaraki 300-2635,
Japan
e-mail: t-obara@hhc.eisai.co.jp

O. Hotta
Hotta Osamu Clinic, 2-39 Rokutyonomeminamityo,
Wakabayashi-ku, Sendai, Miyagi 984-0013, Japan

laser desorption/ionization-time of flight mass spectrometry [16]. To our knowledge, however, no practical marker with sufficient specificity and sensitivity has been developed to date.

Urinary IgA and IgA–IgG complex levels are high in IgAN patients [17]. In this study we examined the urinary IgA immune complex (IC) and determined proteins that combine with IgA. We then evaluated the diagnostic value of the urinary IgA–uromodulin complex by ELISA and showed that the IgA–uromodulin complex could be a good clinical diagnostic marker of IgAN.

Method

Patients and urine samples

In the first study (ELISA result of disease urine samples—a widely used test among kidney diseases), urine samples were obtained from various forms of biopsy-proven kidney disease patients including IgAN (95 patients), membranous nephropathy (MN; 18 patients), lupus nephritis (SLE; 5 patients), focal segmental glomerulosclerosis (FGS; 6 patients), minimal change nephrotic syndrome (MCNS; 3 patients), diabetic nephropathy (DMN; 5 patients), other kidney diseases (including amyloidosis, Alport syndrome, rapidly progressive glomerulonephritis, kidney sclerosis, kidney tumor, urethral lithiasis, etc.; 15 patients), and healthy controls (normal; 20 patients). Urinary protein and creatinine concentrations of each disease are shown in Table 1A.

In the second study (examination in other diseases groups—focused test to discriminate other diseases from IgAN), urine samples were obtained from various forms of biopsy-proven kidney disease patients exhibiting hematuria with or without proteinuria include IgAN (before treatment; 31 patients), and inactive IgAN; hematuria was no longer present after tonsillectomy with steroid pulse therapy (4 patients) [10–13], Alport syndrome (8 patients), amyloidosis (3 patients), membranoproliferative glomerulosclerosis (MPGN; 4 patients), anti-neutrophil cytoplasmic antibody (ANCA)-related nephritis (2 patients), thin basement membrane disease (TBMD; 2 patients), FGS (4 patients), SLE (2 patients), DMN (2 patients), MN (4 patients), and hypertensive nephrosclerosis (1 patient). Urinary protein and creatinine concentrations of each disease are shown in Table 1B.

Immunoprecipitation (IP) method

Anti-human IgA antibody (Cappel Co.) was immobilized on Dynabeads[®] M-450 Epoxy (Invitrogen Co.) according to manufacturer's instruction and blocked with bovine

Table 1 Concentration of urinary protein and creatinine

	Urine protein (mg/ml)	Urine creatinine (mg/dl)
(A) First study		
IgAN	0.55 ± 0.06	133.6 ± 7.8
MN	2.97 ± 0.68	121.4 ± 14.2
SLE	2.99 ± 0.133	116.0 ± 18.6
FGS	2.37 ± 1.05	112.7 ± 13.9
MCNS	5.03 ± 1.42	77.6 ± 33.5
DMN	2.31 ± 1.05	62.7 ± 19.8
Other kidney diseases	1.60 ± 0.46	106.8 ± 16.5
(B) Second study		
IgAN (before treatment)	0.75 ± 0.17	134.9 ± 11.8
Inactive IgAN (after treatment)	0.63 ± 0.13	96.8 ± 16.9
Alport syndrome	1.55 ± 0.45	82.9 ± 10.7
Amyloidosis	0.71 ± 0.20	78.4 ± 13.3
MPGN	1.32 ± 0.25	111.3 ± 41.3
ANCA-related nephritis	1.37 ± 1.11	50.8 ± 3.4
TBMD	0.23 ± 0.11	124.1 ± 50.0
FGS	2.68 ± 1.46	128.1 ± 39.6
Lupus nephritis (SLE)	2.45 ± 1.71	187.4 ± 116.0
DMN	1.36 ± 0.24	76.4 ± 34.7
MN	1.63 ± 0.33	94.1 ± 17.9
Hypertensive nephrosclerosis	0.25	30.8

serum albumin (BSA). A Tris–HCl buffered (pH 7.5) urine sample containing 0.15 M sodium chloride (NaCl) was mixed with anti-IgA-immobilized beads or control beads (BSA-blocked beads) and incubated overnight at 4°C. After washing with phosphate-buffered saline (PBS), proteins were eluted from beads with 0.1 M citric acid buffer (pH 3.0) and dialyzed against 1/10 concentration of PBS containing 0.01% sodium azide (NaN₃), and concentrated.

Identification of proteins combined with IgA in urine

Proteins recovered from the anti-IgA antibody affinity beads and control beads were separated by sodium dodecyl sulfate-polyacrylamide gel electrophoresis (SDS-PAGE). The proteins of interest were analyzed according to the method of Katayama et al. [18].

Western blot analysis

The 3 µl of protein solution prepared by IP was separated by SDS-PAGE, and the proteins were then electrophoretically blotted onto a nitrocellulose filter (BA85; Schleicher & Schuell). After the filter was soaked in the blocking liquid [50 mM Tris–HCl (pH 7.5), 150 mM NaCl, 5% skimmed milk, 0.01% Tween 20, and 0.1% NaN₃] at 4°C overnight, anti-human Tamm–Horsfall protein monoclonal

antibody (Cedarlane Laboratories Ltd.) was added at 1/1000 dilution and incubated for 2 h at room temperature. After washing with the washing solution [50 mM Tris–HCl (pH 7.5), 150 mM NaCl, 0.01% Tween 20], HRP-conjugated anti-mouse IgG (Zymed Laboratories Inc.) was added to the washing solution at 1/1000 dilution and incubated for 1 h at room temperature and then washed with the washing solution. The membrane was developed by substrate solution [8.3 mM Tris–HCl (pH 6.5), 125 mM NaCl, 0.05% 4-chloro-1-naphthol, 0.01% hydrogen peroxide].

Detection of a urinary IgA–uromodulin complex by ELISA assay

A ninety-six-well microtiter plate (NUNC, Polysorp) was coated with anti-human Tamm–Horsfall protein monoclonal antibody [10 µg/ml with 50 mM Tris–HCl (pH 7.5) and 0.15 M NaCl, 50 µl/well] at 4°C overnight. After washing three times with washing solution [50 mM Tris–HCl (pH 7.5), 150 mM NaCl, 0.01% Tween 20], wells of the plate were incubated with blocking solution [50% N102; Nippon-Yusi Co. Ltd., 25 mM Tris–HCl (pH 7.5), 75 mM NaCl, and 2% Block-Ace (Dainippon-Sumitomo Pharma Co. Ltd.)] at 4°C overnight and washed with the washing solution before use. Urine specimens diluted 1/50 with the dilution medium [50% N102; Nippon-Yusi Co. Ltd., 50 mM Tris–HCl (pH 7.5), 150 mM NaCl, and 2% Block-Ace (Dainippon-Sumitomo Pharma Co. Ltd.)] were added to the wells (50 µl each), and incubated for 1 h at room temperature. After washing three times with the washing solution, horseradish peroxidase (HRP)-conjugated goat anti-human IgA (Zymed) diluted with Can Get Signal® Solution 2 (TOYOBO Co., Ltd.) at 1/3000 dilution was injected into each well (50 µl/well), and left to react for 1 h at room temperature. After washing three times with washing solution, 3,3',5,5'-tetramethylbenzidine (TMB) Liquid Substrate System for ELISA (Sigma) (50 µl/well) was injected, and left to react for 30 min at room temperature. 0.5 M sulfuric acid was added (50 µl/well), and optical density (OD) was measured at 450 nm with wavelength correction at 650 nm.

Results

Comprehensive analysis of the IgA IC in urine

Proteins forming a complex with IgA in urine were isolated from two IgAN patients and a healthy control by using anti-human IgA antibody-immobilized beads and control beads. Isolated proteins were separated by SDS-PAGE (Fig. 1a). Compared with the urine of the healthy volunteer, many proteins were isolated from the urine of IgAN

patients by IP using anti-human IgA antibody. In contrast, only a few proteins were identified from control beads (Fig. 1b). These results showed that proteins isolated from anti-IgA-immobilized beads specifically interacted with anti-human IgA antibody and many urine proteins exist as a complex with IgA in urine. To confirm the disease specificity of these protein complexes, IP experiments were performed using seven urine samples from patients with IgAN, and five samples from patients with other kidney diseases. Isolated proteins were analyzed and identified using LC–MS. Representative proteins are shown in Table 2.

Western blot analysis of the IgA–uromodulin complex

The results of LC–MS analysis were confirmed by Western blot (WB) analysis using antibodies against the identified proteins. Figure 2 is an example of the analysis of uromodulin. Uromodulin was strongly positive in the urine samples of seven IgAN patients. In samples from patients with other kidney diseases, it was strongly positive in the urine of amyloidosis and SLE patients but very weak in other kidney diseases (Fig. 2a). Uromodulin was hardly detected in samples isolated by control beads (Fig. 2b). It was assumed that an IgA–uromodulin complex exists in the urine of IgAN patients and would be a diagnostic marker for IgAN.

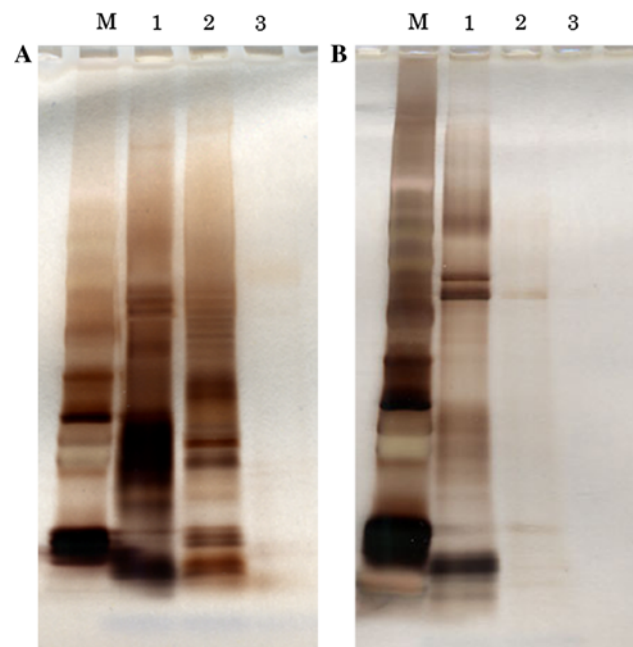

Fig. 1 **a** PAGE of IP samples using anti-human IgA antibody-conjugated Dynabeads. ‘M’ represents the molecular weight markers. IP samples were derived from urine of IgAN patients (lanes 1 and 2) and a healthy control (lane 3). **b** PAGE of IP samples using BSA blocking Dynabeads. ‘M’ represents the molecular weight markers. IP samples were derived from urine of IgAN patients (lanes 1 and 2) and a healthy control (lane 3)

Table 2 Summary of the LC–MS analysis result of the protein collected from the urine of IgAN patients and healthy donors by IP method using anti-IgA conjugated beads and BSA beads

Beads:			anti-IgA conjugated beads									BSA beads				
			IgAN						Other kidney diseases			IgAN				
Disease:			1	2	3	4	10	11	12	5	6	7	8	9	1	2
Sample no:			1	2	3	4	10	11	12	5	6	7	8	9	1	2
	ID	Protein name														
Cell component or other	gil340166	Uromodulin	3	3	1	3			1	1	1					
	gi68838	Aquaporin								1	1					
	gil7331218	Keratin 1	2	2	2			1				2	1	2	1	2
	gil34073	Cytokeratin 4 (408 AA)	1	1	1					1						
	gi186629	Keratin 10						1				1		1		
	gil34033	Keratin 13	1	1												
	gi177139	Keratin 14				1		1					1	1		
	gi186685	Keratin 16						1	1				1			
	gi34081	Keratin 17										1				
Serum protein	gil4557871	Transferrin	14	14			1						1		1	
	gil28592	Serum albumin	3	45	6	2	4		3	2	1		5	3		3
	gil4557385	Complement component 3 (C3)	1	3												1
	gil306882	Haptoglobin precursor	2	3												
	gil72059	Leucine-rich alpha-2-glycoprotein	1	2												2
	gi177827	Alpha-1-antitrypsin				1	2	2	2		1		2			
	gi45067732	S100 calcium-binding protein A9					1	2								
	gi1493852	Hemoglobin	5	1				1	1						8	2
	gi1224053	Macroglobulin alpha2	1	2												
Antibody component	gil223099	IgA alpha1 Bur	2	1												
	gil223335	Ig kappa L I Den	1	1												
	gil229528	Protein Len, Bence-Jones	2	3												1
	gi33700	Ig lambda light chain	1	2	1					1			1	1		
	gi9857759	IgG4 heavy chain											1			
	gi229526	Protein Rei, Bence-Jones				3								5		
		Ig kappa light chain	3	3										2		
	Ig heavy chain	2	4	2									1			

Urine samples were from IgAN patients (1, 2, 3, 4, 10, 11, 12), amyloidosis (5), SLE (6), DMN (7, 8), and MCNS (9). The numbers in the column show the identified number of fragments by LC–MS analysis

ELISA result of disease urine samples

The ELISA for the IgA–uromodulin complex was established using anti-human uromodulin antibody as the capture antibody and HRP-conjugated anti-human IgA antibody as the detection antibody. Figure 3 shows the results of the ELISA-tested 147 kidney disease samples, including 95 IgAN, and 20 healthy control samples. The OD values were adjusted for urinary creatinine concentration. Compared with healthy control samples, the magnitude of the IgA–uromodulin complex was significantly higher in IgAN samples, but no significant difference was found among other kidney diseases. Receiver operating

characteristic (ROC) analysis was performed using the data from 147 kidney disease samples and 20 healthy control samples. The ROC curve is shown in Fig. 4. The cut-off value calculated from the ROC curve is 0.705, and the result of the positive rate of 147 kidney disease samples and 20 healthy control samples from the cut-off value is shown in Table 3. One hundred and thirty-three of 147 kidney disease patient samples were positive (90.5%) and only two samples were positive in 20 healthy controls (10.0%). Sensitivity was 90.5%, specificity was 90.0%, and diagnosis efficiency was 90.4%.

Most of the patients were positive for proteinuria with a substantial amount of urine proteins; the IgA–uromodulin

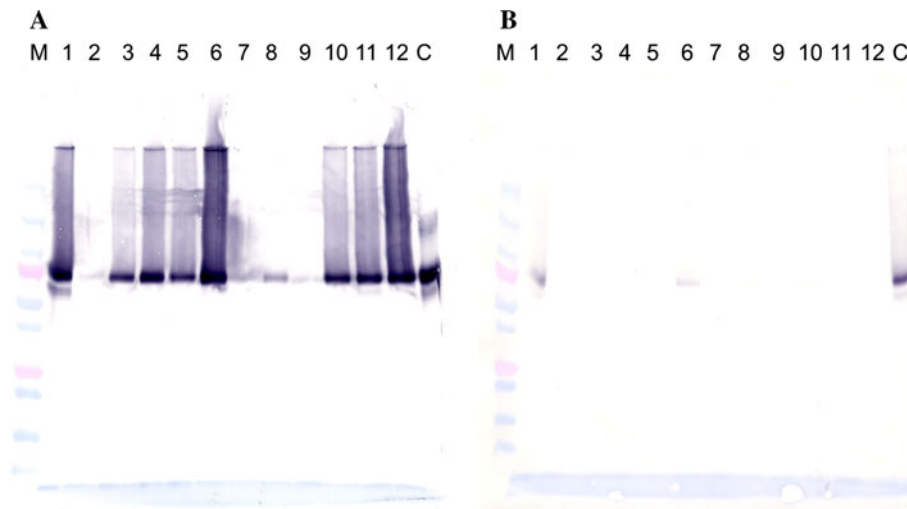

Fig. 2 a WB analysis using anti-human uromodulin of IP samples using anti-human IgA antibody-conjugated Dynabeads. ‘M’ represents the molecular weight markers. ‘C’ represents control purified uromodulin. IP samples were derived from urine of IgAN patients (lanes 1, 2, 3, 4, 10, 11, 12), amyloidosis (lane 5), SLE (lane 6), DMN (lane 7, 8) and MCNS (lane 9). **b** WB analysis using anti-human uromodulin of IP samples using BSA-blocking Dynabeads. ‘M’ represents the molecular weight markers. ‘C’ represents control

purified uromodulin. IP samples were derived from urine of IgAN patients (lanes 1, 2, 3, 4, 10, 11, 12), amyloidosis (lane 5), SLE (lane 6), DMN (lane 7, 8) and MCNS (lane 9). We can see only a weak band at lane 2 in a; this seemed to be due to the loss of many beads because there was much fibrin precipitation in urine sample 2 in this experiment. A strong band was seen in the other experiment using urine sample 2 (data not shown)

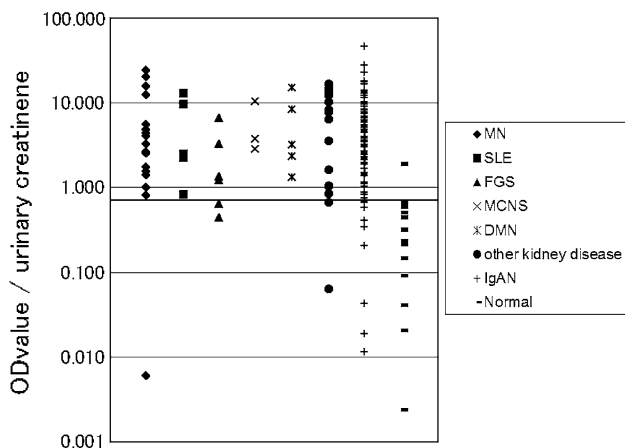

Fig. 3 Distribution chart of measurements that detect the IgA–uromodulin complex in urine by ELISA. Cut-off line is drawn by ROC analysis in Fig. 4. We use 167 urine samples—18 MN, 5 SLE, 6 FGS, 3 MCNS, 5 DMN, 15 other kidney diseases, 95 IgAN, and 20 healthy controls (normal)

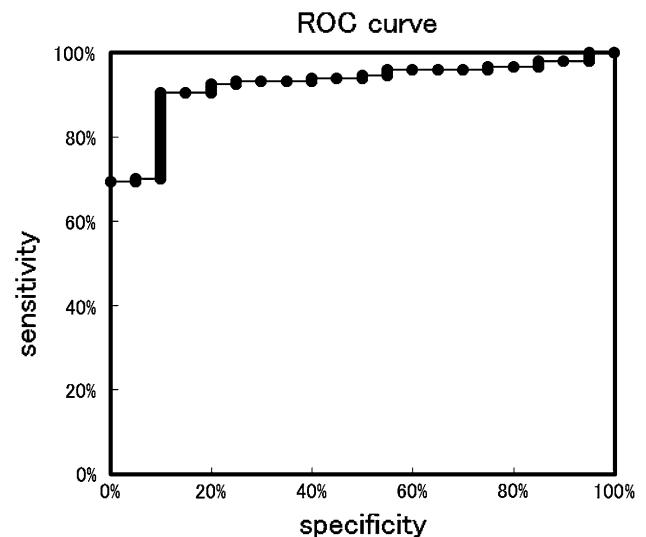

Fig. 4 Result of the ROC analysis of measurements that detect the IgA–uromodulin complex in urine by ELISA in Fig. 3

complex was found at various amounts, sometimes at high levels even though they were not diagnosed as IgAN (Table 1A). On the other hand, the ratio of the IgA–uromodulin complex compared to total urine protein was only high in cases of IgAN and not in other cases.

In detail, the concentration of the urine protein of the specimen material that showed measurements higher than the cut-off value in urine was measured by the pyrogallol red method [19]. With the exception of one sample in which the concentration of the urine protein was below the

detection limit, the amount of the IgA–uromodulin complex that had been obtained by the above-mentioned method was divided by the urine protein concentration, and the value of the complex for each urine protein amount was calculated. In other words, the concentration of the IgA–uromodulin complex adjusted for urinary creatinine was divided by a urine protein concentration adjusted for urinary creatinine; the results are shown in Figure 5. Samples from eighty-five IgAN patients and from 47 kidney disease patients (other than IgAN) were able to be clearly

Table 3 Positive rate of kidney disease and healthy controls by ELISA for the IgA–uromodulin complex in Fig. 3

	Kidney disease patients	Normal
Total number	147	20
Positive number	133	2
Positive rate	90.5%	10.0%

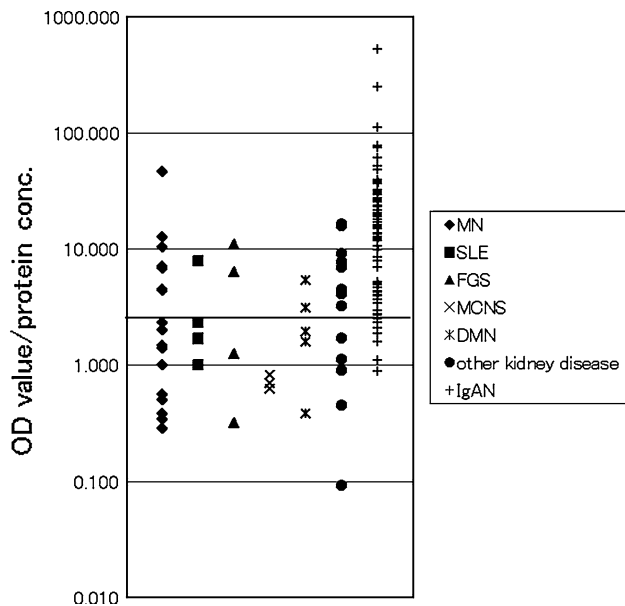
**Fig. 5** Distribution chart of the value of measurements that detect the IgA–uromodulin complex in urine by ELISA for each amount of urine protein. Cut-off line is drawn by ROC analysis in Fig. 6. 132 samples (133 ELISA-positive kidney disease samples except for one sample below the detection limit of pyrogallol red method) were analyzed. They included 17 MN, 5 SLE, 4 FGS, 3 MCNS, 5 DMN, 13 other kidney diseases and 85 IgAN

distinguished by comparing the value of the complex in the urine protein. Moreover, the ROC analysis of the samples from the 47 kidney disease patients (other than IgAN) and the samples from the 85 IgAN patients created the ROC curve shown in Fig. 6. The cut-off value calculated from the ROC curve was 2.45. The result of the positive rates of the 47 kidney disease patient samples (other than IgAN) and the 85 IgAN patient samples from the cut-off value is shown in Table 4. Seventy-nine samples of the 85 IgAN patient samples were positive (92.9%) and 20 samples of the 47 kidney disease patients were positive (42.6%) as shown in Table 4, and both were able to be distinguished clearly. Sensitivity at that time was 92.9%, specificity was 57.4%, and diagnosis efficiency was 80.3%.

Examination in other diseases groups

ELISA similar to the above-mentioned method was analyzed in another specimen material group which included 8

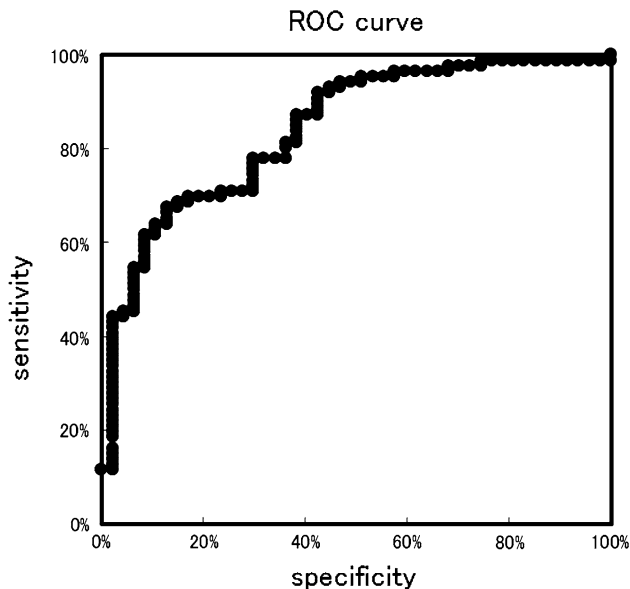
**Fig. 6** Result of the ROC analysis of the value of measurements that detect the IgA–uromodulin complex in urine by ELISA for each amount of urine protein in Fig. 5**Table 4** Positive rate of IgAN and other kidney diseases by ELISA for the IgA–uromodulin complex for each amount of urine protein in Fig. 5

	IgAN	Other kidney diseases
Total number	85	47
Positive number	79	20
Positive rate	92.9%	42.6%

samples of Alport syndrome (that is difficult to distinguish clinically from IgAN) and four samples of inactive IgAN; hematuria is no longer present after tonsillectomy with steroid pulse therapy [10–13]. The amount of the complex detection obtained by the above-mentioned method divided in the density of the urine protein, and the value of the complex for each amount of the urine protein was calculated; the results are shown in Fig. 7. Thirty-one IgAN patient samples and 36 kidney disease patient samples (other than IgAN) were able to be distinguished clearly by comparing the value of the complex for each amount of urine protein.

Moreover, the ROC analysis of the samples from the 36 kidney disease patients (other than IgAN) and the 31 IgAN patients created the ROC curve shown in Fig. 8. The cut-off value calculated from the ROC curve was 0.130. Twenty-four samples from 31 IgAN patients were positive (77.4%) and 5 samples from 36 kidney disease patients (other than IgAN) were positive (13.9%) as shown in Table 5, and both were able to be distinguished clearly. Sensitivity at that time was 77.4%, specificity was

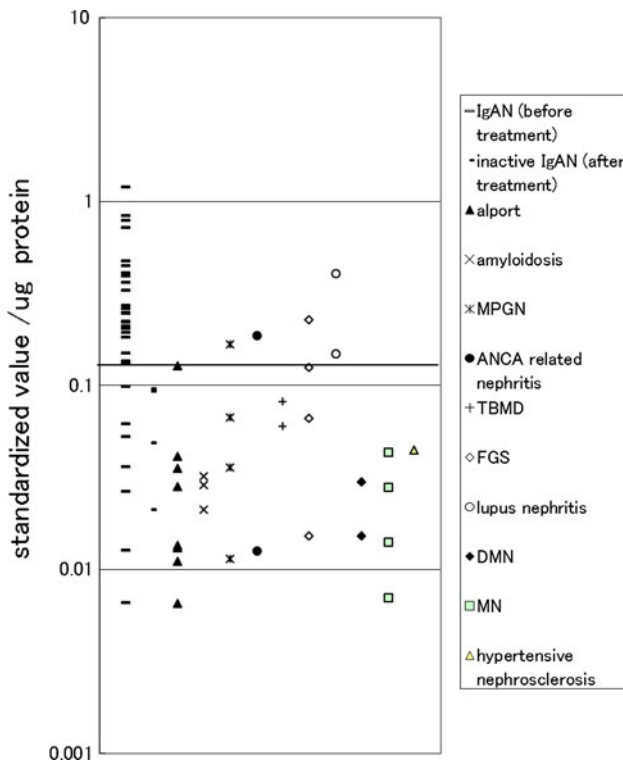

Fig. 7 Distribution chart of the value of measurements that detect the IgA–uromodulin complex in urine in ELISA for each amount of urine protein in other disease groups. A spindle was indicated as ratio to standard sample. Cut-off line is drawn by ROC analysis in Fig. 8. 67 samples were analyzed including 31 IgAN (before treatment), 4 inactive IgAN (after treatment), 8 Alport syndrome, 3 amyloidosis, 4 MPGN, 2 ANCA-related nephritis, 2 TBMD, 4 FGS, 2 lupus nephritis, 2 DMN, 4 MN, and 1 hypertensive nephrosclerosis

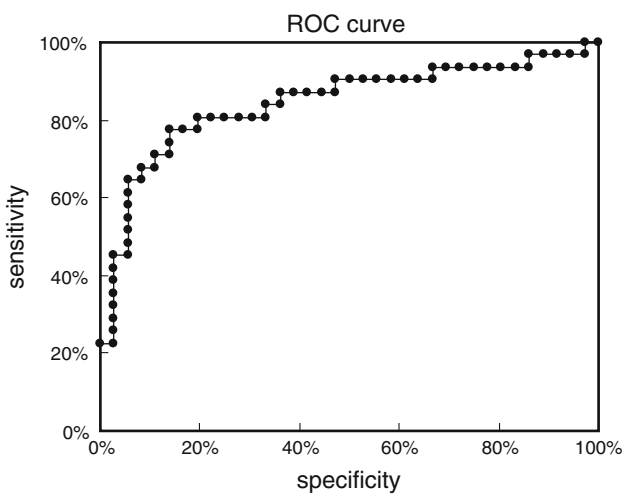

Fig. 8 Result of the ROC analysis of the value of measurements that detect the IgA–uromodulin complex in urine by ELISA for each amount of urine protein on Fig. 7

86.1%, and diagnosis efficiency was 82.1%. When the IgA–uromodulin negative samples were included, the sensitivity was 75.0% (24/32), the specificity degree was

Table 5 Positive rate of IgAN and other kidney diseases by ELISA for the IgA–uromodulin complex for each amount of urine protein in Fig. 7

	IgAN before treatment	Other kidney diseases
Total number	31	36
Positive number	24	5
Positive rate	77.4%	13.9%

88.1% (37/42), and the diagnosis efficiency was 82.4% (61/74).

In particular, four samples of inactive IgAN were judged to be negative and all eight samples of Alport syndrome, which is difficult to discriminate with IgAN by urinalysis, were judged to negative. These facts show this urinary marker to be very effective in a clinical diagnosis.

Discussion

In this study, it was clarified that IgAN can be identified with a diagnosis rate of approximately 80% by measuring the complex of uromodulin and IgA in urine, and calculating the density per amount of urine protein. Uromodulin, also known as Tamm–Horsfall glycoprotein, is a glyco-phosphatidyl inositol (GPI)-anchored glycoprotein and is the most abundant protein in normal urine. It is produced by the thick ascending limb of the loop of Henle in mammalian kidneys. While the monomeric molecule has a molecular weight of approximately 68 kDa, it is physiologically present in urine in large aggregates of up to several million daltons [20]. Uromodulin may act as a constitutive inhibitor of calcium crystallization in renal fluids [20]. Excretion of uromodulin in urine may provide defense against urinary tract infections caused by uropathogenic bacteria [21]. The amounts of uromodulin in the urine of the clinical specimens used in this examination were measured. The healthy controls and the kidney disease patients had similar concentrations of uromodulin in urine (data not shown). Although the possibility remains, urinary uromodulin may undergo minor constructional changes in IgAN as reported by Wu et al. [16]. Antibodies to Tamm–Horsfall protein have been seen in various forms of nephritis (e.g., Balkan nephropathy); however, it remains unclear whether there is any (patho-) physiological relevance to these findings [22].

The level of urinary IgA and its complexes were reported to be higher in IgAN [17]. We have confirmed the level of urinary IgA is higher in kidney disease than in healthy volunteers, but the value of IgA divided by urinary protein concentration is not much higher in IgAN than in other kidney diseases (data not shown).

We made new monoclonal antibodies which specifically recognize mesangial cells. The ICs of IgA and the unknown antigens recognized by these antibodies were also found in the urine of IgAN patients; however, these were not superior to the IgA–uromodulin complex in sensitivity (data not shown).

The urine of IgAN is known to have a rather high concentration of the albumin–uromodulin complex [23]. The IgA–uromodulin complex might include IgA–uromodulin–albumin complex, but this three-component complex is considered to be a minor component, because the concentration of the IgA–albumin complex was even lower than that of the IgA–uromodulin complex (data not shown).

Because the IgA–uromodulin complex is found in the urine of almost all kidney diseases by ELISA, it does not seem to be specific to IgAN. Many kinds of proteins are found from IgA complexes that exist in the urine of patients with IgAN (Fig. 1a); IgA itself might tend to bind to some kind of proteins. Underglycosylated IgA which is found in IgA of IgAN patients seems to be adherent to some proteins, such as IgA, fibronectin, etc. [14]. Uromodulin seems to be a protein of this kind. The IgA–uromodulin complex might be a marker of IgAN in a similar way as HbA1c in diabetes; however, the mechanism and the meaning where such a complex is formed are problems that are still uncertain, and needs to be clarified in the future.

Our results indicated that IgAN can be discriminated from other proteinuric kidney diseases such as DMN, MN, FGS and MCNS by the value of the urinary IgA–uromodulin complex. In addition, it is advantageous in a clinical diagnosis to be able to distinguish IgAN from other hematuria-positive glomerular diseases such as Alport syndrome and TBMD. Henoch–Schönlein disease is another disease in this category, but unfortunately we were not able to obtain specimens from these patients in this study. On the other hand, however, it was relatively difficult to discriminate between lupus nephritis and IgAN by only using the value of the IgA–uromodulin complex; this was probably because of their similarity in terms of the histopathological development of the lesion, such as glomerular IgA deposits and glomerular vasculitis. However, IgAN can be easily discriminated from lupus nephritis based on serological examination such as anti-nuclear antibody, anti-DNA antibody and complement levels. Thus, the difficulty of discriminating between IgAN and lupus nephritis by our method does not seem to be a crucial disadvantage for clinicians.

As mentioned earlier, the value of the IgA–uromodulin complex tends to be higher not in inactive IgAN having no hematuria but in the earlier phase of the disease in which inflammatory activity is still active. This could be an

advantage because the combined treatment with tonsillectomy and glucocorticoid pulse therapy which can potentially prevent patients from end-stage renal failure is only effective if the intervention can be conducted in the early stage of the disease. In this sense, the value of IgA–uromodulin should be helpful for the selection of appropriate patients for whom this type of combined therapy could be beneficial [10–13].

It is needless to say that non-invasive measurement is more desirable than invasive in order to reach an exact diagnosis or selection of the therapeutic measurement. In fact, hesitation in performing renal biopsy often causes a delay in diagnosis and initiation of treatment in managing patients having asymptomatic hematuria and proteinuria.

The IgA–uromodulin complex, especially compared to total urine protein, could effectively detect IgAN by differentiating it from other glomerular diseases. Its value is also supportive in selecting appropriate patients for whom the combined tonsillectomy and glucocorticoid pulse therapy is likely to be effective to avoid further deterioration of IgAN pathology. Although renal biopsy may be unavoidable to reach a definite diagnosis, it should be still worthwhile to test the IgA–uromodulin complex prior to these techniques because of its benefits and easy-to-conduct nature.

IgAN is one of the most frequent causes of end-stage renal diseases. Furthermore, the beginning of IgAN is subjectively asymptomatic but only symptomatic in the urinalysis. Moreover, as early treatment intervention is necessary to obtain clinical remission [24], detection of IgAN in its early stage is very important. Thus, a non-invasive method of diagnosing IgAN by measuring the IgA–uromodulin complex would be of great benefit to a daily clinic to avoid the delay of initiating effective treatment. We believe it would drastically contribute to the improvement of current medical practice of renal diseases and ultimately provide great benefits to IgAN patients.

Acknowledgments We thank Ms. Etsuko Shinozaki for technical assistance and Dr. Tetsu Kawano for revising the manuscript.

Open Access This article is distributed under the terms of the Creative Commons Attribution License which permits any use, distribution, and reproduction in any medium, provided the original author(s) and the source are credited.

References

1. Koyama A, Igarashi M, Kobayashi M. Natural history and risk factors for immunoglobulin A nephropathy in Japan. Group on progressive renal diseases. *Am J Kidney Dis.* 1997;4:526–32.
2. Stratta P, Segoloni GP, Canavese C, Sandri L, Mazzucco G, Roccatello D, et al. Incidence of biopsy-proven primary

- glomerulonephritis in Italian province. *Am J Kidney Dis.* 1996;27:631–9.
3. D'Amico G, Imbasciati E, Barbiano Di Belgioioso G, Bertoli S, Fogazzi G, Ferrario F, et al. Idiopathic IgA mesangial nephropathy. Clinical and histological study of 374 patients. *Medicine (Baltimore).* 1985;64:49–60.
 4. Velo M, Lozano L, Egido J, Gutierrez-Millet V, Hernando L. Natural history of IgAN in patients followed up for more than ten years in Spain. *Semin Nephrol.* 1987;7:346–50.
 5. Maschio G, Alberti D, Janin G, Locatelli F, Mann JFE, Motolese M, et al. Effect of the angiotensin-converting-enzyme inhibitor benazepril on the progression of chronic renal insufficiency. *N Engl J Med.* 1996;334:939–45.
 6. Locatelli F. Antiproteinuric effect of losartan in patients with chronic renal disease. *Nephrol Dial Transplant.* 1997;12:2204–5.
 7. Wardle EN. Dipyridamole in the nephritides. *Am J Ther.* 1998;5:107–9.
 8. Schena P, Montenegro M, Scibittaro V. Meta-analysis of randomized controlled trials in patients with primary IgA nephropathy. *Nephrol Dial Transplant.* 1990;1:47–52.
 9. Bennet WM, Walker RG, Kinkid-Smith P. Treatment of IgA nephropathy with eicosapentanoic acid (EPA): a two-year prospective trial. *Clin Nephrol.* 1989;31:128–31.
 10. Hotta O, Taguma Y, Kurosawa K, Matsutani S. Early intensive therapy for clinical remission of active IgA nephropathy: a three-year follow-up study. *Japan J Nephrol.* 1993;35:81–7.
 11. Hotta O, Miyazaki M, Furuta T, Tomioka S, Chiba S, Horigome I, et al. Tonsillectomy and steroid pulse therapy significantly impact on clinical remission in patients with IgA nephropathy. *Am J Kidney Dis.* 2001;38:736–43.
 12. Sato M, Hotta O, Tomioka S, Horigome I, Chiba S, Miyazaki M, et al. Cohort study of advanced IgA nephropathy: efficacy and limitations of corticosteroids with tonsillectomy. *Nephron Clin Pract.* 2003;93:c137–45.
 13. Wong Y, Chen J, Wang Y, Chen Y, Wang L, Lv Y. A meta-analysis of the clinical remission rate and long-term efficacy of tonsillectomy in patients with IgA nephropathy. *Nephrol Dial Transplant.* 2011;26:1923–31.
 14. Kokubo T, Hiki Y, Iwase H, Tanaka A, Toma K, Hotta K, et al. Protective role of IgA1 glycans against IgA1 self-aggregation and adhesion to extracellular matrix proteins. *J Am Soc Nephrol.* 1998;9:2048–54.
 15. Haubitz M, Wittke S, Weissinger EM, Walden M, Rupprecht HD, Floege J, et al. Urine protein patterns can serve as diagnostic tools in patients with IgA nephropathy. *Kidney Int.* 2005;67:2313–20.
 16. Wu J, Wang N, Wang J, Xie Y, Li Y, Liang T, et al. Identification of a uromodulin fragment for diagnosis of IgA nephropathy. *Rapid Commun Mass Spectrom.* 2010;24:1971–8.
 17. Matousovich K, Novak J, Yanagihara T, Tomana M, Moldoveanu Z, Kulhavy R, et al. IgA-containing immune complexes in the urine of IgA nephropathy patients. *Nephrol Dial Transplant.* 2006;21:2478–84.
 18. Katayama H, Tabata T, Ishihama Y, Sato T, Oda Y, Nagasu T. Efficient in-gel digestion procedure using 5-cyclohexyl-1-pentyl- β -D-maltoside as an additive for gel-based membrane proteomics. *Rapid Commun Mass Spectrom.* 2004;18:2388–94.
 19. Watanabe N, Kamei S, Ohkubo A, Yamanaka M, Ohsawa S, Makino K, et al. Urinary protein as measured with a pyrogallol red-molybdate complex, manually and in a Hitachi 726 automated analyzer. *Clin Chem.* 1986;32:1551–4.
 20. Lau WH, Leong WS, Ismail Z, Gam LH. Qualification and application of an ELISA for the determination of Tamm Horsfall protein (THP) in human urine and its use for screening of kidney stone disease. *Int J Biol Sci.* 2008;4:215–22.
 21. Siao SC, Li KJ, Hsieh SC, Wu CH, Lu MC, Tsai CY, et al. Tamm–Horsfall glycoprotein enhances PMN phagocytosis by binding to cell surface-expressed lactoferrin and cathepsin G that activates MAP kinase pathway. *Molecules.* 2011;16:2119–34.
 22. Vizjak A, Trnacević S, Ferluga D, Halilbasić A. Renal function, protein excretion, and pathology of Balkan endemic nephropathy. IV. Immunohistology. *Kidney Int Suppl.* 1991;34:S68–74.
 23. Machii R, Matsuda K, Hiratsuka N, Sugimoto K, Hotta O, Itoh Y, et al. Analysis of an expanded width of albumin fraction by cellulose acetate membrane electrophoresis in IgA nephropathy urine before treatment. *J Clin Lab Anal.* 2003;17:37–43.
 24. Hotta O. Treatment of IgA nephropathy. In: Kai KN, editor. *Recent advances in IgA nephropathy.* World Scientific; 2009. p. 369–86.