

A B-cell lymphoma case that is unclassifiable, and intermediate between diffuse large B-cell lymphoma and Burkitt lymphoma of lacrimal gland

Tatsuya Yunoki¹
Jun Murakami²
Yukihiro Imagawa³
Takahiko Nakajima⁴
Atsushi Hayashi¹

¹Department of Ophthalmology,
²Department of Gastroenterology,
Graduate School of Medicine and
Pharmaceutical Sciences, University
of Toyama, Toyama, ³Department of
Ophthalmology, Osaka Kaisei Hospital,
Osaka, ⁴Department of Diagnostic
Pathology, Graduate School of
Medicine and Pharmaceutical Sciences,
University of Toyama, Toyama, Japan

Abstract: A 60-year-old woman presented with acute eyelid swelling and a subcutaneous hemorrhage in the right eye. Magnetic resonance imaging showed a spherical tumor of the lacrimal gland. The tumor was removed by the Kroenlein method. We diagnosed as a B-cell lymphoma that is unclassifiable, and intermediate between diffuse large B-cell lymphoma (DLBCL) and Burkitt lymphoma (BL) (intermediate DLBCL/BL) based on its immunohistopathological examination and *c-MYC/IgH* rearrangement. We administered six cycles of dose-adjusted-EPOCH-R (etoposide, prednisone, vincristine, cyclophosphamide, doxorubicin hydrochloride, and rituximab) therapy, and remission of the lymphoma was obtained. This is the first case of an intermediate DLBCL/BL of a lacrimal gland.

Keywords: diffuse large B-cell lymphoma, Burkitt lymphoma, *c-MYC* gene, fluorescence in situ hybridization

Introduction

According to the 2008 *World Health Organization Classification of Tumors of Haematopoietic and Lymphoid Tissues*, the morphological and genetic features of diffuse large B-cell lymphoma (DLBCL) overlap with those of Burkitt lymphoma (BL).¹ Intermediate DLBCL/BL, a B-cell non-Hodgkin lymphoma, is highly aggressive.² It has a high malignancy grade, and as it is a very rare lymphoma subtype in adults, standard treatment has not yet been established. A previous study has reported that intermediate DLBCL/BL has poor outcomes, with a median overall survival of only 9 months and a 5-year overall survival rate of 30%.² The rapid progression of an aggressive orbital lymphoma can cause optic nerve disorders and sometimes a life-threatening crisis. Thus, early diagnosis and appropriate treatment of this condition are crucial.^{3,4}

In this case report, we describe a case of intermediate DLBCL/BL of the lacrimal gland that presented with subcutaneous hemorrhage and orbital hematoma. To the best of our knowledge, this is the first report of an intermediate DLBCL/BL of the lacrimal gland.

Case report

Patient characteristics and clinical examination

The patient was a 60-year-old Japanese woman who presented with acute eyelid swelling and a subcutaneous hemorrhage in the right eye. She has no history of acute eye trauma. At the time of the first medical examination, the best-corrected

Correspondence: Tatsuya Yunoki
Department of Ophthalmology, Graduate
School of Medicine and Pharmaceutical
Sciences, University of Toyama, 2630
Sugitani, Toyama 930-0194, Japan
Tel +81 76 434 7363
Fax +81 76 434 5037
Email yunokiki@med.u-toyama.ac.jp

visual acuity of both eyes was 1.2, and no abnormality was detected on slit lamp microscopy and fundoscopy. It was difficult for the patient to open her right eye because of eyelid swelling and subcutaneous hemorrhage (Figure 1A). The Hess chart results indicated an ocular motility disorder (Figure 1B). Magnetic resonance imaging revealed a spherical tumor of the lacrimal gland (Figure 1C and D). There was no tumor involvement of the temporalis fossa or the skin of the eyelid. Furthermore, hemorrhage occurred within and around the tumor, probably owing to intratumoral bleeding. The patient did not have a history of autoimmune diseases such as Sjögren's syndrome, which

could underlie the development of malignant lymphoma. Written informed consent was obtained from the patient for publication of this case report and accompanying images.

Immunohistochemistry and gene profiling

Under general anesthesia, the patient underwent surgical removal of the tumor using the Kroenlein method, and we attempted to extract as much of the tumor mass as possible. Hematoxylin and eosin (H&E) staining of the tumor sample revealed a starry sky pattern, and immunohistochemical analysis revealed that the tissue was positive for leukocyte common antigen, CD20, CD10, and Bcl-6 staining; and negative for Bcl-2, CD3, and MUM1 staining, with a MiB1 labeling index of 90–95% (Figure 2). A fluorescence in situ hybridization (FISH) examination revealed reciprocal translocation (81.5%) of the *c-MYC* gene and the immunoglobulin gene (*IgH*), and *IgH/Bcl-2* fusion and *Bcl-6* split signal were negative. G-banding was not performed, but the t(8; 14) translocation was detected by FISH-based visualization of the *c-MYC/IgH* rearrangement. This rearrangement is very rare in cases of DLBCL.

Diagnosis and treatment

This case could have been diagnosed as BL on the basis of its immunoprofile and the *c-MYC/IgH* rearrangement. However, because the lymphoma was composed of proliferating cells with medium to large pleomorphic nucleoli, we defined it as an intermediate DLBCL/BL of the lacrimal gland according to the 2008 *WHO Classification of Tumors of Haematopoietic and Lymphoid Tissues*.¹ Positron emission

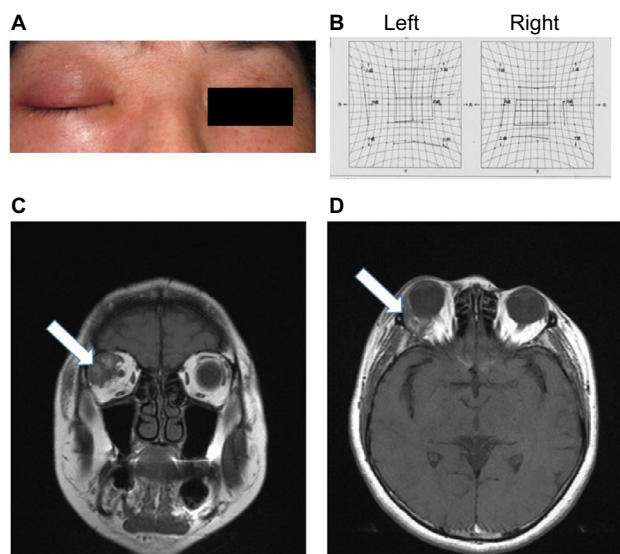

Figure 1 Photograph of the patient's subcutaneous hemorrhage (A), Hess chart (orbital Burkitt lymphoma: an aggressive presentation) (B), orbital magnetic resonance imaging of axial (C), and coronal (D) at the first medical examination. White arrows indicate a tumor of the lacrimal gland.

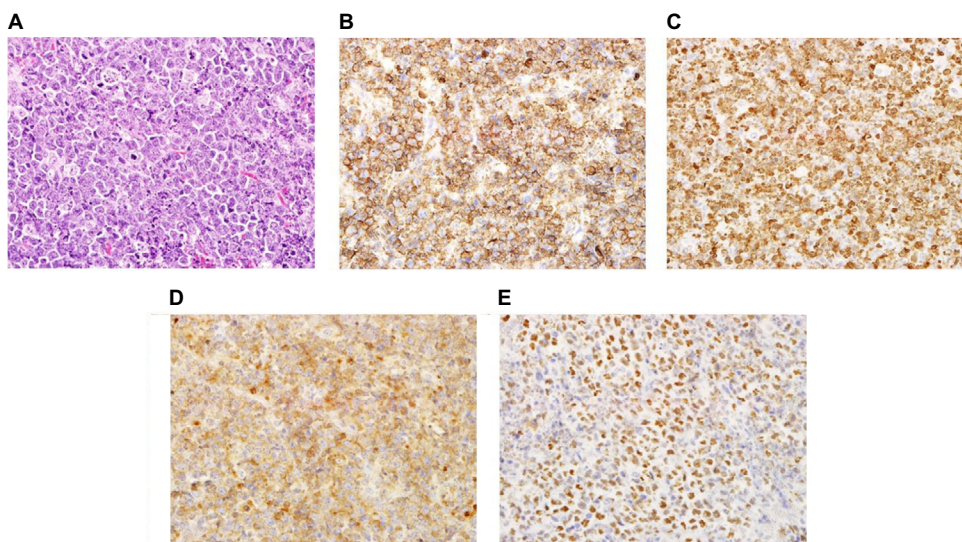

Figure 2 Pathologic examination and tissue immunostaining of the tumor. (A) Hematoxylin and eosin stain (original magnification $\times 400$), (B) staining with CD20 (original magnification $\times 400$), (C) staining with MiB1 (original magnification $\times 400$), (D) staining with CD10 (original magnification $\times 400$), (E) staining with Bcl-6 (original magnification $\times 400$).

tomography/computed tomography images showed intense fluorine-18 deoxyglucose uptake in the porta hepatis, in addition to that in the orbit. We administered six cycles of dose-adjusted-EPOCH-R (etoposide, prednisone, vincristine, cyclophosphamide, doxorubicin hydrochloride, and rituximab) therapy, which resulted in remission of the lymphoma. We followed the patient's progress carefully, and no visual function problems have been observed at 6 months after the completion of chemotherapy.

Discussion

In the current case, on the basis of the morphology of the lymphoma cells and the presence of *c-MYC/IgH* rearrangement by FISH, we concluded that this was not a case of either BL or DLBCL, but a case of intermediate DLBCL/BL in an otherwise healthy adult Japanese woman.

It is very rare for an orbital lymphoma that is an intermediate DLBCL/BL and a subcutaneous and orbital hematoma to present clinically with rapid eyelid swelling. Clinicians must consider the possibility of an orbital intermediate DLBCL/BL when these symptoms are observed. Early treatment and appropriate management are crucial to maintain the patient's visual function and to improve the likelihood of survival. The rapid progression of an aggressive orbital

lymphoma results in various clinical symptoms such as painful proptosis and vision loss.³ If an orbital lymphoma, such as BL and intermediate DLBCL/BL, is suspected, the diagnosis must be confirmed as soon as possible by using methods such as tissue biopsy.

Acknowledgment

This study was supported in part by a Grant-in-Aid for Young Scientists (B) (16K20309) from the Japan Society for the Promotion of Science.

Disclosure

The authors report no conflicts of interest in this work.

References

1. Kluin PM, Harris NL, Stein H, et al. B-cell lymphoma, unclassifiable, with features intermediate between diffuse large B-cell lymphoma and Burkitt lymphoma. In: *WHO Classification of Tumors of Haematopoietic and Lymphoid Tissues*. Lyon, IARC Press; 2008:265–266.
2. Perry AM, Crockett D, Dave BJ et al. B-cell lymphoma, unclassifiable, with features intermediate between diffuse large B-cell lymphoma and Burkitt lymphoma: study of 39 cases. *Br J Haematol*. 2013;162(1):40–49.
3. Alexander C, George C, Tinatin J, Maia S, Maia M, Mitrofanis P. Orbital Burkitt lymphoma: a case presentation. *BMC Ophthalmol*. 2014; 14:109.
4. Giuliani GP, Sadaka A, Cortez MA, Paniagua A. Orbital Burkitt's lymphoma: an aggressive presentation. *Case Rep Ophthalmol Med*. 2012;2012:354043.

International Medical Case Reports Journal

Publish your work in this journal

The International Medical Case Reports Journal is an international, peer-reviewed open-access journal publishing original case reports from all medical specialties. Previously unpublished medical posters are also accepted relating to any area of clinical or preclinical science. Submissions should not normally exceed 2,000 words or

Submit your manuscript here: <https://www.dovepress.com/international-medical-case-reports-journal-journal>

4 published pages including figures, diagrams and references. The manuscript management system is completely online and includes a very quick and fair peer-review system, which is all easy to use. Visit <http://www.dovepress.com/testimonials.php> to read real quotes from published authors.