



## Correction: PIM2-mediated phosphorylation of hexokinase 2 is critical for tumor growth and paclitaxel resistance in breast cancer

Tingting Yang<sup>1</sup> · Chune Ren<sup>1</sup> · Pengyun Qiao<sup>1</sup> · Xue Han<sup>1</sup> · Li Wang<sup>1</sup> · Shijun Lv<sup>2</sup> · Yonghong Sun<sup>2</sup> · Zhijun Liu<sup>3</sup> · Yu Du<sup>3</sup> · Zhenhai Yu<sup>1</sup>

Published online: 11 September 2019

© The Author(s) 2019. This article is published with open access

### Correction: Oncogene

<https://doi.org/10.1038/s41388-018-0386-x>

In the original version of this article the authors noted that they accidentally used the same image in Fig. 6e: the image for 24 h rHK2 (T473D) was also used for 24 h rHK2 (WT). The amended version of Fig. 6e is provided below. This change does not affect the results or conclusions reported in the manuscript.

The figure has now been corrected in both the PDF and HTML versions of the Article.

**Open Access** This article is licensed under a Creative Commons Attribution 4.0 International License, which permits use, sharing, adaptation, distribution and reproduction in any medium or format, as long as you give appropriate credit to the original author(s) and the source, provide a link to the Creative Commons license, and indicate if changes were made. The images or other third party material in this article are included in the article's Creative Commons license, unless indicated otherwise in a credit line to the material. If material is not included in the article's Creative Commons license and your intended use is not permitted by statutory regulation or exceeds the permitted use, you will need to obtain permission directly from the copyright holder. To view a copy of this license, visit <http://creativecommons.org/licenses/by/4.0/>.

---

These authors contributed equally: Tingting Yang, Chune Ren, Pengyun Qiao, Xue Han

---

The original article can be found online at <https://doi.org/10.1038/s41388-018-0386-x>.

---

✉ Zhenhai Yu  
tomsyu@163.com

<sup>1</sup> Department of Reproductive Medicine, Affiliated Hospital of Weifang Medical University, Weifang, Shandong, PR China

<sup>2</sup> Department of Pathology, Affiliated Hospital of Weifang Medical University, Weifang, Shandong, PR China

<sup>3</sup> Department of Medical Microbiology, Weifang Medical University, Weifang, Shandong, PR China

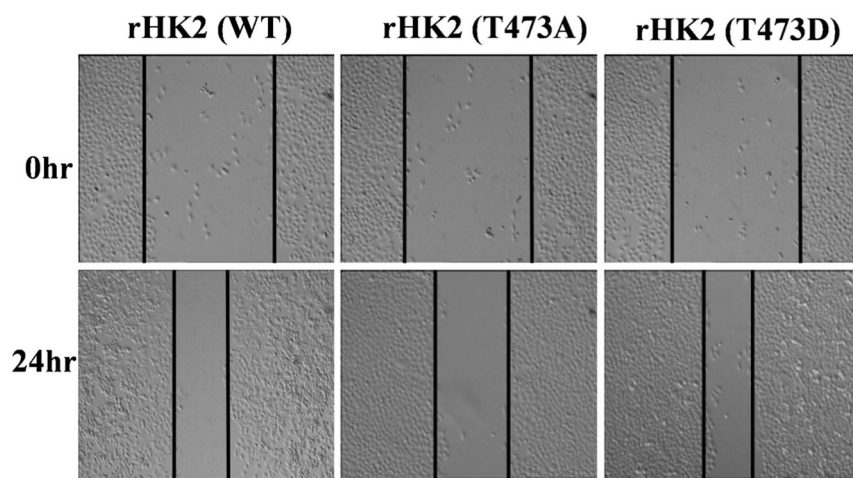

Fig. 6 c-e