

Case Report

PSMA-PET/CT-Positive Paget Disease in a Patient with Newly Diagnosed Prostate Cancer: Imaging and Bone Biopsy Findings

Michael Froehner,¹ Marieta Toma,² Klaus Zöphel,³ Vladimir Novotny,¹
Michael Laniado,⁴ and Manfred P. Wirth¹

¹Departments of Urology, University Hospital “Carl Gustav Carus”, Technische Universität Dresden, Fetscherstrasse 74, 01307 Dresden, Germany

²Departments of Pathology, University Hospital “Carl Gustav Carus”, Technische Universität Dresden, Fetscherstrasse 74, 01307 Dresden, Germany

³Departments of Nuclear Medicine, University Hospital “Carl Gustav Carus”, Technische Universität Dresden, Fetscherstrasse 74, 01307 Dresden, Germany

⁴Departments of Radiologic Diagnostics, University Hospital “Carl Gustav Carus”, Technische Universität Dresden, Fetscherstrasse 74, 01307 Dresden, Germany

Correspondence should be addressed to Michael Froehner; michael.froehner@uniklinikum-dresden.de

Received 30 November 2016; Revised 27 February 2017; Accepted 5 March 2017; Published 15 March 2017

Academic Editor: Apul Goel

Copyright © 2017 Michael Froehner et al. This is an open access article distributed under the Creative Commons Attribution License, which permits unrestricted use, distribution, and reproduction in any medium, provided the original work is properly cited.

A 67-year-old man diagnosed with Gleason score 4 + 5 = 9 clinically localized prostate cancer with ⁶⁸Ga-labeled prostate-specific membrane antigen-targeted ligand positron emission tomography/computed tomography (PSMA-PET/CT) positive Paget bone disease is described. Immunohistochemical staining revealed weak PSMA positivity of the bone lesion supporting the hypothesis that neovasculature might explain positive PSMA-PET/CT findings in Paget disease.

1. Introduction

⁶⁸Ga-labeled prostate-specific membrane antigen-targeted ligand positron emission tomography/computed tomography (PSMA-PET/CT) is a valuable tool in the workup of patients with prostate cancer presenting with the suspicion of metastatic disease [1–3]. The sensitivity and specificity of PSMA-PET/CT for overall bone involvement in patients with prostate cancer have been found to be 99–100% and 88–100%, respectively [4]. In view of these high sensitivity and specificity values of this imaging modality, false-positive findings may create diagnostic pitfalls.

2. Case Presentation

An asymptomatic 67-year-old man was diagnosed with Gleason score 4 + 5 = 9 clinically localized prostate cancer (prostate-specific antigen, PSA, 6.7 ng/mL). A bone scan revealed

increased pelvic tracer uptake that was considered suspicious for Paget disease (Figure 1(a)). ⁶⁸Ga-labeled prostate-specific membrane antigen-targeted ligand positron emission tomography/computed tomography (PSMA-PET/CT) showed moderate PSMA positivity of this lesion (Figure 1(b)). Since Paget disease has been reported to cause PSMA positivity bone lesions [5–8], a bone biopsy was obtained for final workup that confirmed the diagnosis of Paget disease (Figure 2). After radical prostatectomy (pT3bpN0), PSA fell below the lowest detection level ruling out gross bone metastases. Six months after surgery, PSA was still undetectable and no symptoms of Paget disease were present.

3. Discussion

Paget disease is a common disorder of the skeleton characterized by hypertrophic and abnormally structured remodeling of bone [9, 10]. Many patients are asymptomatic, whereas others suffer from pain, nerve compression, or even pathologic

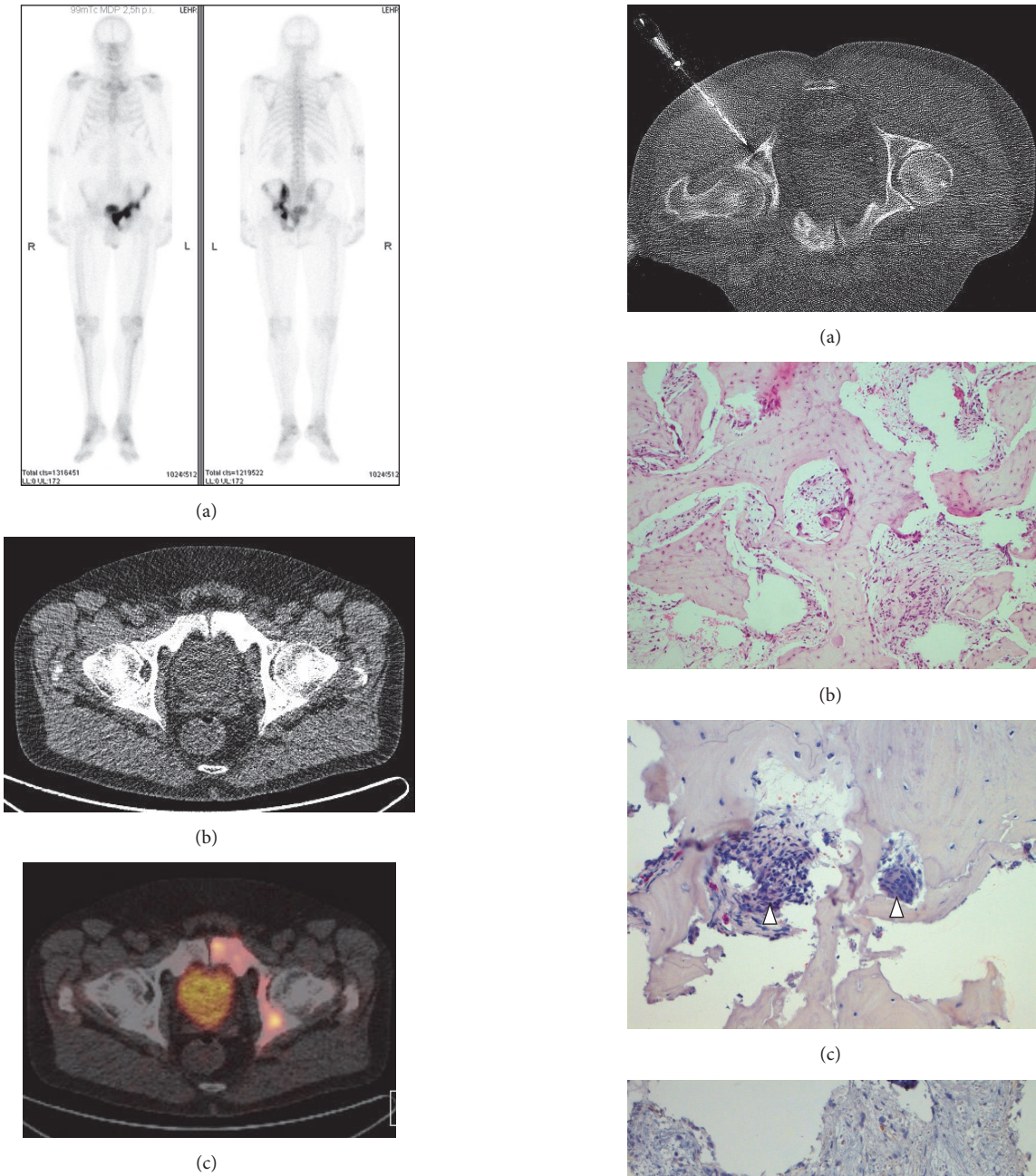

FIGURE 1: Bone scan showing increased uptake in the left-sided pelvis suggestive for Paget disease (a). Computed tomography demonstrated coarsened and bloated pubic bone (b). The lesion showed moderate uptake of ⁶⁸Ga-labeled prostate-specific membrane antigen-targeted ligand (maximal standardized uptake value up to 13.8) (c). The maximal standardized uptake value of the primary tumor in the prostate was 10.0.

factors. Rarely, malignant degeneration (osteosarcoma) may occur [9, 10]. Genetic and environmental factors play a role in the pathogenesis [10]. Bisphosphonates are used for treatment; it is, however, unknown whether they influence the national history of the disease [10].

Endothelial expression of PSMA in neovasculature known to occur in Paget disease has been postulated as the

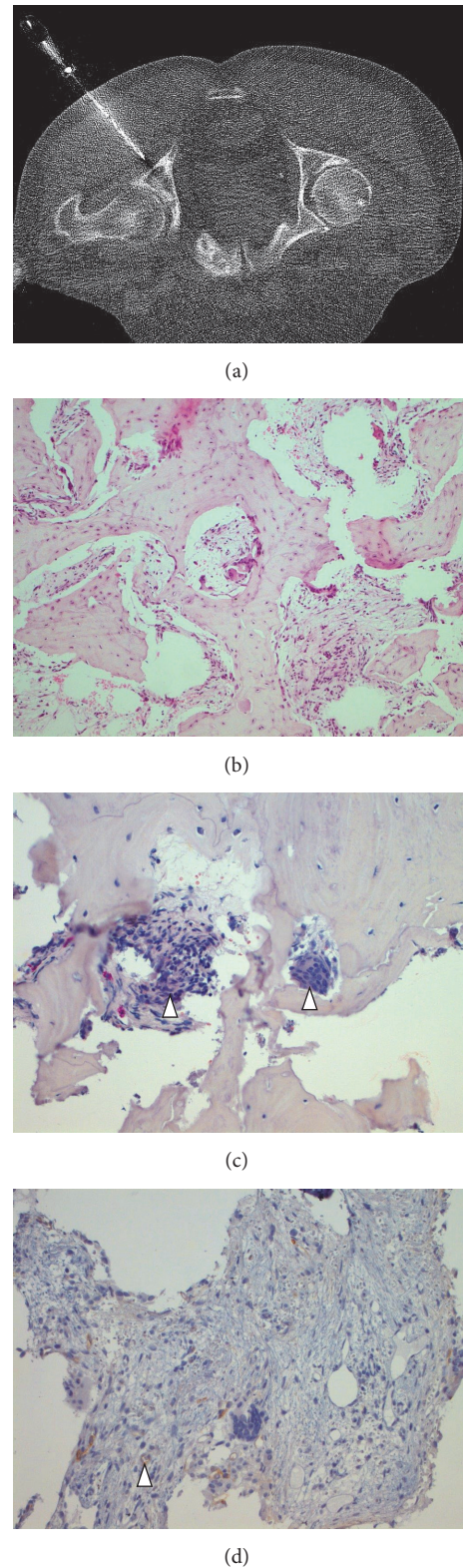

FIGURE 2: CT-guided biopsy (a) showed irregular bone structure with fibrotic marrow spaces ((b) H&E; original magnification ×20) containing multinucleated giant cells ((c) arrowheads; chloroacetate esterase stain; original magnification ×20). Immunohistochemical staining for PSMA revealed weak PSMA expression in endothelial cells ((d) arrowhead; original magnification ×20) in the Paget bone lesion.

mechanism causing the PSMA-PET/CT positivity of this condition [5–8]. In the current case, we found some confirming evidence for this assumption with a weak PSMA positivity of endothelial cells in the bone affected by Paget disease (Figure 2(d)). Paget disease is a common disorder affecting up to 3% of senior adults [9]. PSMA-PET/CT positivity seems to be a usual phenomenon in Paget disease [5–8] that should be taken into consideration when PSMA-PET/CT is used during workup of patients with prostate cancer in order to avoid a pitfall in this otherwise accurate and sensitive diagnostic tool [1–3]. Beside Paget disease, various other tumors [11], coeliac ganglia [12], splenosis [13], sarcoidosis [14], and subacute stroke [15] have been reported to cause false-positive PSMA-PET imaging findings.

Conflicts of Interest

The authors declare that there are no conflicts of interest regarding the publication of this paper.

References

- [1] A. Herlemann, V. Wenter, A. Kretschmer et al., “ ^{68}Ga -PSMA positron emission tomography/computed tomography provides accurate staging of lymph node regions prior to lymph node dissection in patients with prostate cancer,” *European Urology*, vol. 70, no. 4, pp. 553–557, 2016.
- [2] M. Perera, N. Papa, D. Christidis et al., “Sensitivity, specificity, and predictors of positive ^{68}Ga -prostate-specific membrane antigen positron emission tomography in advanced prostate cancer: a systematic review and meta-analysis,” *European Urology*, vol. 70, no. 6, pp. 926–937, 2016.
- [3] M. Eiber, K. Herrmann, W. P. Fendler, and T. Maurer, “ ^{68}Ga -labeled prostate-specific membrane antigen positron emission tomography for prostate cancer imaging: the new kid on the block—early or too early to draw conclusions?” *European Urology*, vol. 70, no. 6, pp. 938–940, 2016.
- [4] T. Pyka, S. Okamoto, M. Dahlbender et al., “Comparison of bone scintigraphy and ^{68}Ga -PSMA PET for skeletal staging in prostate cancer,” *European Journal of Nuclear Medicine and Molecular Imaging*, vol. 43, no. 12, pp. 2114–2121, 2016.
- [5] C. Artigas, J. Alexiou, C. Garcia et al., “Paget bone disease demonstrated on ^{68}Ga -PSMA ligand PET/CT,” *European Journal of Nuclear Medicine and Molecular Imaging*, vol. 43, no. 1, pp. 195–196, 2016.
- [6] J. K. Blazak and P. Thomas, “Paget disease: a potential pitfall in PSMA PET for prostate cancer,” *Clinical Nuclear Medicine*, vol. 41, no. 9, pp. 699–700, 2016.
- [7] A. Sasikumar, A. Joy, R. Nanabala, M. R. Pillai, and T. A. Hari, “ ^{68}Ga -PSMA PET/CT false-positive tracer uptake in Paget disease,” *Clinical Nuclear Medicine*, vol. 41, no. 10, pp. e454–e455, 2016.
- [8] S. Bourgeois, P. Gykiere, L. Goethals, H. Everaert, and F. W. de Geeter, “Aspecific uptake of ^{68}Ga -PSMA in paget disease of the bone,” *Clinical Nuclear Medicine*, vol. 41, no. 11, pp. 877–878, 2016.
- [9] P. D. Delmas and P. J. Meunier, “The management of Paget’s disease of bone,” *The New England Journal of Medicine*, vol. 336, no. 8, pp. 558–566, 1997.
- [10] M. Vallet and S. H. Ralston, “Biology and treatment of Paget’s disease of bone,” *Journal of Cellular Biochemistry*, vol. 117, no. 2, pp. 289–299, 2016.
- [11] H.-L. Wang, S.-S. Wang, W.-H. Song et al., “Expression of prostate-specific membrane antigen in lung cancer cells and tumor neovasculature endothelial cells and its clinical significance,” *PLoS ONE*, vol. 10, no. 5, Article ID e0125924, 2015.
- [12] T. Krohn, F. A. Verburg, T. Pufe et al., “[^{68}Ga]PSMA-HBED uptake mimicking lymph node metastasis in coeliac ganglia: an important pitfall in clinical practice,” *European Journal of Nuclear Medicine and Molecular Imaging*, vol. 42, no. 2, pp. 210–214, 2015.
- [13] M. Froehner, K. Zöphel, T. Hölscher, M. Laniado, and M. P. Wirth, “Splenunculus masquerading as prostate-specific membrane antigen-positive lymph node metastasis in a patient with prostate-specific antigen relapse after radical prostatectomy,” *Urology*, vol. 94, pp. e1–e2, 2016.
- [14] R. M. Hermann, M. Djannatian, N. Czech, and M. Nitsche, “Prostate-specific membrane antigen PET/CT: false-positive results due to sarcoidosis?” *Case Reports in Oncology*, vol. 9, no. 2, pp. 457–463, 2016.
- [15] B. Noto, A. Vrachimis, M. Schäfers, L. Stegger, and K. Rahbar, “Subacute stroke mimicking cerebral metastasis in ^{68}Ga -PSMA-HBED-CC PET/CT,” *Clinical Nuclear Medicine*, vol. 41, no. 10, pp. e449–e451, 2016.