



Original Article

Int Neurorol J 2022;26(2):129-134
<https://doi.org/10.5213/inj.2142118.059>
pISSN 2093-4777 · eISSN 2093-6931



Mediterranean Diet and Overactive Bladder

Yunus Erol Bozkurt¹, Gökhan Temeltaş², Talha Müezzinoğlu², Oktay Üçer²

¹Department of Urology, Manisa Merkez Efendi State Hospital, Manisa, Turkey

²Department of Urology, Manisa Celal Bayar University Faculty of Medicine, Manisa, Turkey

Purpose: The relationship between nutrition and overactive bladder (OAB) has yet to be elucidated. Therefore, this study investigated the relationship between the Mediterranean diet and OAB.

Methods: The 14-item Mediterranean Diet Adherence Screener (MeDAS) and Overactive Bladder-Validated 8-question Screener (OAB-V8), validated in Turkish, were administered to 500 patients over the age of 18 who presented to outpatient clinics other than urology outpatient clinics. Of those patients, 174 with chronic diseases and urinary tract infections (based on urinalysis and a detailed medical history) were excluded. Therefore, 326 patients' data were analyzed.

Results: There was a negative correlation between the MeDAS and OAB-V8 scores. High OAB-V8 scores were associated with obesity (body mass index ≥ 30 kg/m²), being single, and a low education level.

Conclusions: Dietary patterns represent a broader perspective on food and nutrient consumption and may therefore be more predictive of disease risk. The Mediterranean type should be recommended in the first-line treatment of patients with OAB symptoms. It is easily possible to determine the compliance of patients with this diet by using the 14-item MeDAS.

Keywords: Mediterranean diet; Overactive bladder; Nutrition

- **Research Ethics:** This study was approved by the Ethics Committee of Manisa Celal Bayar University Faculty of Medicine Health Sciences (No. 10/02/2021/20.478.486/750).
- **Conflict of Interest:** No potential conflict of interest relevant to this article was reported.

INTRODUCTION

Overactive bladder (OAB) syndrome is a symptom-based definition, in which urgency is the main complaint, usually accompanied by increased urination frequency and nocturnal urination, in the absence of any local pathological or metabolic reason to explain these symptoms [1,2]. The prevalence was reported as 20% in males and 35.7% in females in the most comprehensive population-based study conducted in Turkey. In the global literature, the reported prevalence is between 6.5% and 15.8% in men and between 9.3% and 32.6% in women. OAB symptoms increase with age in both sexes, and the associated costs will continue to increase as the average age of the popula-

tion increases [3]. The estimated total economic cost of OAB in the United States was \$12.02 billion in 2000, and OAB reduces the quality of life for millions of women [4].

OAB has been associated with obesity, smoking, fluid intake, the consumption of carbonated drinks, and diet. The first-line treatment is lifestyle and nutritional changes, and the priority is to improve patients' quality of life [5-7]. Voiding is controlled by the sympathetic and parasympathetic nervous systems. Since inflammation and endothelial damage may play a role in urological symptoms, it is reasonable that changes in dietary patterns affect OAB [8,9]. Multiple hypotheses have been proposed regarding the pathophysiology of OAB. According to the detrusor overactivity hypothesis, peripheral afferent nerves be-

Corresponding author: Yunus Erol Bozkurt  <https://orcid.org/0000-0002-9894-9489>
Department of Medicine, Section of Urology, Manisa Merkez Efendi State Hospital, 45030 Yunusemre, Manisa, Turkey
Email: yunusbozkurt88@hotmail.com

Submitted: April 13, 2021 / **Accepted after revision:** December 27, 2021



This is an Open Access article distributed under the terms of the Creative Commons Attribution Non-Commercial License (<https://creativecommons.org/licenses/by-nc/4.0/>) which permits unrestricted non-commercial use, distribution, and reproduction in any medium, provided the original work is properly cited.

come sensitized during bladder filling and urinary urgency request occurs without a change in detrusor pressure [10]. Poor diet and lifestyle are recognized causes of type 2 diabetes and obesity, with related metabolic dysfunction. In urodynamic studies, 55% of patients with diabetes had OAB due to vascular and peripheral nerve damage [11,12].

In recent years, many studies have examined the relationship between health and overall diet, and the effects of broad dietary patterns have been examined rather than focusing on individual foods. Dietary patterns represent a broader perspective on food and nutrient consumption and may therefore be more predictive of disease risk. The term “Mediterranean diet,” which refers to a more plant-based pattern of consumption, has been associated with improved survival. The main features of the Mediterranean diet include abundant vegetable intake, olive oil as a source of fat, the consumption of grains, legumes, and nuts with high amounts of pulp, low-medium consumption of fish and poultry, relatively low consumption of red meat, and normally moderate amounts of wine with meals [13]. Epidemiological studies have revealed the protective effect of the Mediterranean diet against mild chronic inflammation and metabolic complications. The Mediterranean diet model is rich in foods with positive anti-inflammatory properties and poor in proinflammatory foods [14,15]. We therefore hypothesized that the Mediterranean diet may be associated with OAB.

MATERIALS AND METHODS

We included 500 patients who presented to outpatient clinics other than the urology outpatient clinic in our study. From that sample, we excluded 174 patients with heart failure, chronic renal failure, diabetes, chronic obstructive pulmonary disease, neurological diseases, general cognitive disorders, sleep disorders (e.g., sleep apnea), depression, and urinary tract infection (based on urinalysis and a detailed medical history). The Turkish-validated Overactive Bladder-Validated 8-question Screener (OAB-V8) and the Turkish-validated 14-item Mediterranean Diet Adherence Screener (MeDAS) were used [16,17]. In the 14-item MeDAS, a score of 0 or 1 point is assigned for each question asked, and the total score is calculated. A total score of 7 and above indicates that the individual has an acceptable level of compliance with the Mediterranean diet, and a score of 9 and above indicates that the individual has strict compliance with the Mediterranean diet [16]. OAB-V8 Bladder Inquiry Form scores are aggregated to provide a global score ranging from 0

to 40. Scores from 0 to 8 are considered low, 8 to 16 as medium, and greater than 16 as high, which healthcare providers can take into consideration when making a diagnosis of OAB [17,18].

Statistical Analysis

The numerical data of our study were not normally distributed according to the Kolmogorov-Smirnov test. The Kruskal-Wallis test and Mann-Whitney U-test were used to compare demographic data and questionnaire data. Spearman correlation analysis was used to evaluate relationships between various variables. The statistical analyses were carried out using IBM SPSS Statistics ver. 27.0 (IBM Co., Armonk, NY, USA). A P-value of <0.05 was considered to indicate statistical significance.

RESULTS

Initially, 500 people were recruited for our study, but 326 were included after applying the exclusion criteria. Demographic

Table 1. Frequency and percent for study variables

Variable	Female	Male
Age (yr)		
20–29	66 (28.4)	30 (32.3)
30–39	74 (31.9)	21 (22.6)
40–49	75 (32.3)	23 (24.7)
50–60	7 (3.0)	12 (12.9)
Marital status		
Married	149 (64.2)	62 (66.7)
Single	83 (35.8)	31 (33.3)
Education level		
Primary school	11 (4.7)	7 (7.5)
Middle school	32 (13.8)	5 (5.4)
High school	135 (58.2)	23 (24.7)
University	53 (22.8)	41 (44.1)
Postgraduate	11 (4.7)	17 (18.3)
Smoking		
No	177 (76.3)	48 (51.6)
Yes	55 (23.7)	45 (48.4)
Obesity		
BMI ≥ 30 kg/m ²	27 (11.6)	21 (22.6)
BMI < 30 kg/m ²	204 (87.9)	72 (77.4)

Values are presented as number (%).
BMI, body mass index.

Table 2. Medians, minimums and maximums for study variables

Variable	No.	MeDAS	OAB-V8
Sex			
Female	232	7 (2–12)	5 (0–20)
Male	92	7 (2–10)	6 (2–28)
Marital status			
Married	210	7 (2–11)	5 (0–28)
Single	115	7 (2–12)	5 (0–19)
Education level			
Primary school	18	6 (2–10)	7 (1–19)
Middle school	4	7 (4–8)	3.5 (0–8)
High school	55	7 (2–12)	6 (0–28)
University	176	7 (2–10)	6 (0–20)
Postgraduate	71	7 (2–11)	4 (0–15)
Smoking			
No	225	7 (3–12)	5 (0–20)
Yes	100	7 (2–10)	5 (0–28)
Obesity			
BMI ≥ 30	47	7 (2–10)	7 (0–28)
BMI < 30	277	7 (2–11)	6 (0–20)

Values are presented as median (range).

MeDAS, Mediterranean Diet Adherence Screener; OAB-V8, Overactive Bladder-Validated 8-question Screener; BMI, body mass index.

data are shown in Table 1. Sex ($P=0.008$) and marital status ($P=0.047$) showed statistically significant relationships with the MeDAS score; specifically, women and married people were more compliant with the Mediterranean diet. Smoking ($P=0.127$), education level ($P=0.074$), and obesity ($P=0.758$) did not have statistically significant relationships with the MeDAS score. For the OAB-V8 score, statistically significant relationships were found for education level ($P=0.001$) marital status ($P=0.023$) and obesity (body mass index [BMI] ≥ 30 kg/m²) ($P=0.049$), but not for sex ($P=0.478$) or smoking ($P=0.464$). A high OAB-V8 score was associated with obesity (BMI ≥ 30 kg/m²), being single, and a low education level (Table 2).

MeDAS scores (Fig. 1) and OAB-V8 scores (Fig. 2) were statistically negatively correlated ($P<0.001$) ($r=0.359$). OAB-V8 scores and BMI showed statistically positive correlations ($P=0.002$) ($r=0.175$). Age and BMI were significantly positively correlated ($P<0.001$) ($r=0.382$). Descriptive numerical data of age, BMI, MeDAS scores, and OAB-8 scores are shown in Table 3. When patients with OAB-V8 scores > 16 (high scores accord-

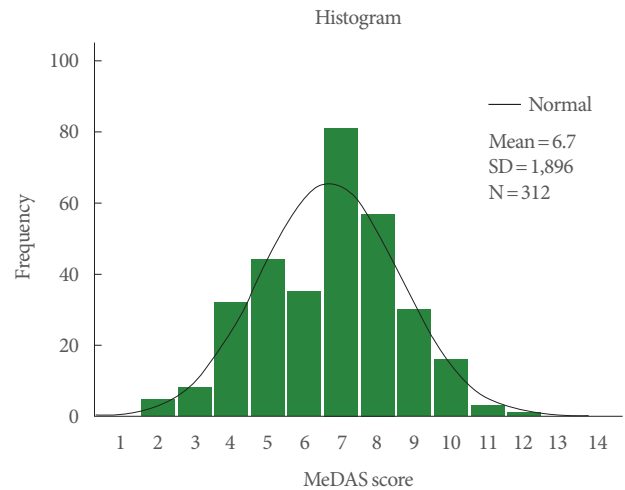
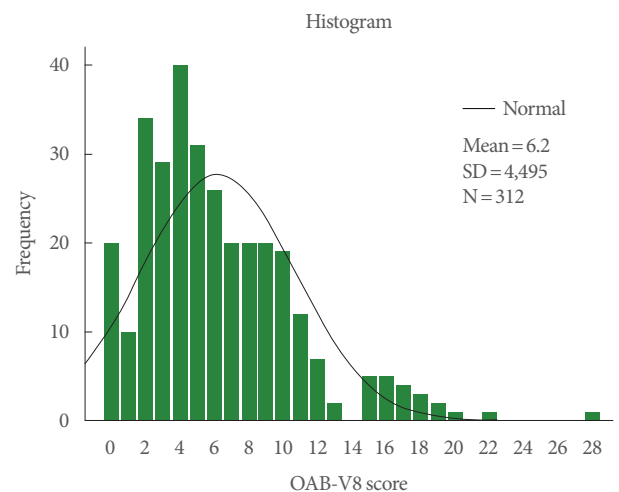
**Fig. 1.** A histogram showing the distribution of Mediterranean Diet Adherence Screener (MeDAS) scores. SD, standard deviation.**Fig. 2.** A histogram showing the distribution of Overactive Bladder-Validated 8-question Screener (OAB-V8) scores.

ing to the questionnaire) were evaluated as a separate group, the data were statistically significant. The correlation between the MeDAS score and the OAB-V8 score in this group was much stronger than the overall comparison (Table 4).

DISCUSSION

OAB is primarily a diagnosis of exclusion and a symptom complex. Its treatment is aimed at alleviating symptoms and cannot reverse pathophysiological abnormalities. Understanding the pathophysiology and risk factors for developing OAB is essen-

Table 3. Descriptive data and correlations for study variables

Variable	No.	Median (range)	MeDAS	OAB-V8	Age	BMI
MeDAS	326	7 (2–12)				
Correlation			-	-0.359**	0.101	-0.042
Sig. (2-tailed)			-	<0.001	0.074	0.452
OAB-V8	326	5 (0–28)				
Correlation			-0.359**	-	0.057	0.175**
Sig. (2-tailed)			<0.001	-	0.312	0.002
Age	313	35 (18–55)				
Correlation			0.101	0.057	-	0.382**
Sig. (2-tailed)			0.074	0.312	-	<0.001
BMI	325	24 (19–34)				
Correlation			-0.042	0.175**	0.382**	-
Sig. (2-tailed)			0.452	0.002	<0.001	-

MeDAS, Mediterranean Diet Adherence Screener; OAB-V8, Overactive Bladder-Validated 8-question Screener; BMI, body mass index.

**Correlation is significant at the <0.05 level (2-tailed).

Table 4. Descriptive data and correlations for study variables

Variable	No.	Median (range)	MeDAS	OAB-V8	Age	BMI
MeDAS	19	5 (2–6)				
Correlation			-	-0.635**	0.025	0.216
Sig. (2-tailed)			-	0.003	0.924	0.375
OAB-V8	19	19 (17–28)				
Correlation			-0.635**	-	0.402	-0.024
Sig. (2-tailed)			0.003	-	0.109	0.921
Age	17	35 (21–55)				
Correlation			0.025	0.402	-	0.35
Sig. (2-tailed)			0.924	0.109	-	0.168
BMI	19	24 (19–34)				
Correlation			0.216	-0.024	0.35	-
Sig. (2-tailed)			0.375	0.921	0.168	-

MeDAS, Mediterranean Diet Adherence Screener; OAB-V8, Overactive Bladder-Validated 8-question Screener; BMI, body mass index.

tial for both treating and preventing the syndrome. Studies evaluating the development, natural history, and progression of OAB are needed. The timing and circumstances in which OAB develops and its associated risk factors are not yet well understood [19,20].

No study has yet examined the relationship between OAB and a Mediterranean diet. However, there is increasing evidence that diet may play a significant role in the development of OAB symptoms. Dallosso et al. [21] collected data from 7,046 women over the age of 40 to investigate the role of diet and life-

style in OAB and urinary incontinence. Information about the onset of OAB symptoms, diet, and lifestyle was obtained by a postal questionnaire. Significant relationships were observed between OAB symptoms and obesity, smoking, and carbonated drink consumption. The risk of OAB symptoms was reduced with higher consumption of vegetables, bread, and chicken [21]. In our study, adults of both sexes participated. Of the 500 initially recruited patients, 174 were excluded from the study based on a detailed medical history in outpatient clinics and the results of urinalysis. Chronic diseases and urinary tract infec-

tions, which constituted the exclusion criteria, could have resulted in misleading results regarding the diagnosis of OAB syndrome. Obesity has similarly been associated with OAB, as in the results reported by Dallosso et al. [21] based on an evaluation of food consumption in various patient groups. In our study, the cumulative effect of foods was highlighted by evaluating the MeDAS. Furthermore, Sexton et al. [22] found that education level and OAB symptoms were statistically associated. Similar results were obtained from the data in our study.

Another large population-based study including 2,060 women was reported based on the Boston Area Community Health Survey (2002–2005). Although there was no relationship of carbohydrate, protein, or fat intake with OAB, the ratio of saturated fat to polyunsaturated fat was positively correlated with incontinence. Another analysis in this cohort of patients showed that increased saturated fat intake was associated with postvoid symptoms, while high protein intake was associated with OAB symptoms. However, there was no consistent relationship with carbohydrate and monounsaturated/polyunsaturated fat intake [8]. Obesity has been associated with OAB, similar to the findings of our study. The Mediterranean diet is poor in saturated fat. For this reason, we interpret extant data as compatible with our study. However, dietary patterns represent a broader perspective on food and nutrient consumption and may therefore be more predictive of disease risk. Considering the setting of outpatient clinic visits, we think that the Mediterranean diet should be recommended as the first step in the treatment of OAB symptoms. A short information form will raise awareness of patients about the Mediterranean diet.

In conclusion, the Mediterranean diet should be recommended for the first-line treatment of patients with OAB symptoms. It is easily possible to determine the compliance of patients with this diet by using the 14-item MeDAS.

AUTHOR CONTRIBUTION STATEMENT

- Conceptualization: YEB, GT, OÜ
- Data curation: YEB, GT, TM, OÜ
- Formal analysis: YEB, GT
- Methodology: YEB, GT, OÜ
- Project administration: YEB, TM
- Visualization: YEB
- Writing-original draft: YEB
- Writing-review & editing: YEB

ORCID

Yunus Erol Bozkurt	0000-0002-9894-9489
Gökhan Temeltaş	0000-0001-7673-2206
Talha Müezzinoğlu	0000-0001-7799-008X
Oktay Üçer	0000-0001-7912-0408

REFERENCES

1. Rai BP, Cody JD, Alhasso A, Stewart L. Anticholinergic drugs versus non-drug active therapies for non-neurogenic overactive bladder syndrome in adults. *Cochrane Database Syst Rev* 2012;12:CD003193.
2. Drake MJ. Do we need a new definition of the overactive bladder syndrome? *ICI-RS* 2013. *Neurourol Urodyn* 2014;33:622-4.
3. Zumrutbas AE, Bozkurt AI, Tas E, Acar CI, Alkis O, Coban K, et al. Prevalence of lower urinary tract symptoms, overactive bladder and urinary incontinence in western Turkey: results of a population-based survey. *Int J Urol* 2014;21:1027-33.
4. Hu TW, Wagner TH, Bentkover JD, LeBlanc K, Piancentini A, Stewart WF, et al. Estimated economic costs of overactive bladder in the United States. *Urology* 2003;61:1123-8.
5. Dallosso HM, McGrother CW, Matthews RJ, Donaldson MM; Leicestershire MRC Incontinence Study Group. Nutrient composition of the diet and the development of overactive bladder: a longitudinal study in women. *Neurourol Urodyn* 2004;23:204-10.
6. Wein AJ, Rackley RR. Overactive bladder: a better understanding of pathophysiology, diagnosis and management. *J Urol* 2006;175(3 Pt 2):S5-10.
7. Robinson D, Giarenis I, Cardozo L. You are what you eat: the impact of diet on overactive bladder and lower urinary tract symptoms. *Maturitas* 2014;79:8-13.
8. Banakhar MA, Al-Shaiji TF, Hassouna MM. Pathophysiology of overactive bladder. *Int Urogynecol J* 2012;23:975-82.
9. Maserejian NN, Giovannucci EL, McVary KT, McGrother C, McKinlay JB. Dietary macronutrient and energy intake and urinary incontinence in women. *Am J Epidemiol* 2010;171:1116-25.
10. Gulur DM, Drake MJ. Management of overactive bladder. *Nat Rev Urol* 2010;7:572-82.
11. Yamaguchi C, Sakakibara R, Uchiyama T, Yamamoto T, Ito T, Liu Z, et al. Overactive bladder in diabetes: a peripheral or central mechanism? *Neurourol Urodyn* 2007;26:807-13.
12. McGrother CW, Donaldson MM, Thompson J, Wagg A, Tincello DG, Manktelow BN. Etiology of overactive bladder: a diet and lifestyle model for diabetes and obesity in older women. *Neurourol*

- Urology 2012;31:487-95.
13. Giugliano D, Esposito K. Mediterranean diet and metabolic diseases. *Curr Opin Lipidol* 2008;19:63-8.
 14. Esposito K, Marfella R, Ciotola M, Di Palo C, Giugliano F, Giugliano G, et al. Effect of a mediterranean-style diet on endothelial dysfunction and markers of vascular inflammation in the metabolic syndrome: a randomized trial. *JAMA* 2004;292:1440-6.
 15. Estruch R, Martínez-González MA, Corella D, Salas-Salvadó J, Ruiz-Gutiérrez V, Covas MI, et al. Effects of a Mediterranean-style diet on cardiovascular risk factors: a randomized trial. *Ann Intern Med* 2006;145:1-11.
 16. Pehlivanoglu EFÖ, Balcioğlu H, Ünlüoğlu İ. Akdeniz diyeti bağlılık ölçeği'nin Türkçeye uyarlanması geçerlilik ve güvenilirliği. *Osman-gazi Tıp Dergisi* 2020;42:160-4.
 17. Tarcan T, Mangır Ne, Özgür MÖ, Akbal C. OAB-V8 aşırı aktif mesane sorgulama formu validasyon çalışması. *Üroloji Bülteni* 2012; 21:113-6.
 18. Coyne KS, Zyczynski T, Margolis MK, Elinoff V, Roberts RG. Validation of an overactive bladder awareness tool for use in primary care settings. *Adv Ther* 2005;22:381-94.
 19. Boyle P, Robertson C, Mazzetta C, Keech M, Hobbs FD, Fourcade R, et al. The prevalence of male urinary incontinence in four centres: the UREPIK study. *BJU Int* 2003;92:943-7.
 20. Kupelian V, Wei JT, O'Leary MP, Kusek JW, Litman HJ, Link CL, et al. Prevalence of lower urinary tract symptoms and effect on quality of life in a racially and ethnically diverse random sample: the Boston Area Community Health (BACH) Survey. *Arch Intern Med* 2006;166:2381-7.
 21. Dallosso HM, McGrother CW, Matthews RJ, Donaldson MM; Leicestershire MRC Incontinence Study Group. The association of diet and other lifestyle factors with overactive bladder and stress incontinence: a longitudinal study in women. *BJU Int* 2003;92:69-77.
 22. Sexton CC, Coyne KS, Vats V, Kopp ZS, Irwin DE, Wagner TH. Impact of overactive bladder on work productivity in the United States: results from EpiLUTS. *Am J Manag Care* 2009;15(4 Suppl): S98-107.