

Pain and apathy

Valéria Santoro Bahia

Abstract – In this case report we discuss the lack of emotional reactivity and evasive motor motivation to nociceptive stimuli presented by a patient with frontotemporal degenerative disease and apathy as a predominant behavioral symptom.

Key words: pain, apathy, frontotemporal, dementia, anterior cingulate cortex.

Dor e apatia

Resumo – Neste relato de caso, nós discutimos a falta de reatividade emocional e motora frente a um forte estímulo doloroso apresentada por uma paciente com doença degenerativa fronto-temporal cujo principal sintoma era a apatia.

Palavras-chave: dor, apatia, fronto-temporal, demência, córtex cingulado anterior.

Pain is an unpleasant sensory and emotional experience associated with real or potential tissue damage, and can be modulated by cognitive factors such as previous experience and attention.¹

There are several scales involving self-report, informant rating and direct observations for assessment of pain in patients with dementia.²⁻⁵ Patients with dementia in early stages are able to complete at least one of the available pain scales but the reliability of these scales decreases with progressive decline in cognitive function which leads to under-detection and undertreatment of pain despite a very high prevalence of pain problems in this population.^{6,7}

This situation also causes increased levels of stress in caregivers as the pain may trigger behavioral disturbances especially in patients with severe dementia⁸. In view of this, systematic pain assessment in this patient group is considered important.⁹

In patients with dementia, it remains unclear if the difficulty in the management of pain results from impaired communication and memory of pain, or whether the perception and experience of pain is altered as a result of the progressive degeneration of cortical and subcortical regions involved in the transmission and processing of nociceptive information.^{10,11}

Case report

A 52 year-old Portuguese woman, with three years of schooling, presented with a 3-year history of behavioral changes and cognitive impairment. Relatives reported that the disease started with stereotypical movements in the

right hand and leg followed by aggressiveness. It was noted that she would keep talking about the same issue, and over time began to speak less and less, developing changes in the pitch of her voice. She was not interested in house chores or family problems and started to overeat.

The patient was medicated by a psychiatrist with haloperidol and risperidone due to clinical suspicion of Huntington's disease or psychosis. The medication improved the aggressiveness, but not the stereotyped movements. The deterioration of the clinical picture was progressive and relatively fast.

Her father had died with dementia and behavioral changes, but a precise diagnosis was never documented. Her brother had also received assistance at our outpatient clinic for a diagnosed frontotemporal dementia.

During the clinical examination at her first evaluation at the Behavioral and Cognitive Neurology Unit, Department of Neurology, HC-FMUSP, she was apathetic. She spoke only after great insistence and was hypophonic. She displayed stereotyped movements slapping her hands on her knees, bringing her legs together, and stood up from the chair several times.

She kept her upper limb flexed held to her chest, showing mild hypertonia. Her gait was unstable with a tendency to fall in any direction. No alterations in ocular movement were evident.

She was dependent for all activities (Functional Activity Questionnaire¹² scoring 22 out of a maximum 30; controls score 0–2). She could not take food to her mouth and had to be spoon fed.

MD, PhD. Behavioral and Cognitive Neurology Unit, Department of Neurology, Hospital das Clínicas, University of São Paulo School of Medicine, São Paulo, Brazil.

Valéria Santoro Bahia – Rua Conselheiro Brotero, 1505 / cj 52 - 01232-011 São Paulo SP - Brazil. E-mail: vs.bahia@uol.com.br

Received October 28, 2008. Accepted in final form November 20, 2008.

On the assessment using the Mini-Mental State Examination,¹³ she had a score of 12/30. In the Digits Span Test, she could repeat 4 digits in direct order, but none in reverse order. She scored 3 on the Semantic Verbal Fluency Test¹⁴ (animals), while for the Memory of Figures Test,^{15,16} remembered 2 items after 5 minutes, but had 3 intrusions from the previous test. She presented with apraxia for both transitive and non-transitive gestures.

The Magnetic Resonance Imaging showed global atrophy of the brain with predominance in frontotemporal structures (Figure 1). The SPECT revealed hypoperfusion of frontal, parietal, and temporal lobes, basal ganglia and thalami of moderate / severe degree.

We began phased withdrawal of neuroleptics and introduced an serotonin reuptake inhibitor. The patient developed worsening of aggression without improvement in apathy or motor behavior. As the behavioral disorder was very intense, hampering even her basic care, we began the use of olanzapine.

Ten months after the first assessment, the patient fell from a ladder at her home. She was assisted by her family who lifted her from the ground, after which she showed no pain or any other sequelae of the trauma. On the day following the fall, her husband noticed that her shoulders were asymmetrical with an apparent callousness in the right clavicle region. He took her to the emergency room where she was found to have a complete fracture of the right clavicle. The patient did not accept immobilization, having removed the bandages several times until her family gave up reapplying them.

At this point she was taken for consultation with our group when we noticed the fracture (Figure 2). The bone fragments were uneven and visible under the skin. During the clinical examination we performed movements of adduction, abduction, flexion and extension of the right upper limb and palpation of the area and we found that the fracture was complete and not yet consolidated. The patient reported pain only when questioned repeatedly, but exhibited no expressions of feeling pain or neurovegetative changes during the examination (change of pupil diameter, increase of the heart and breathing frequency or increase in blood pressure).

The patient did not attempt to evade the painful stimulus, and did not show any change in behavior. She was medicated with analgesics and anti-inflammatory drugs.

At her last visit after two years, the patient still had moderate performance in aspects related to her autobiographical memory. She presented verbal stereotypies, repeating "is it good?" throughout the consultation, interspersed by periods in which she kept her mouth open with extrusion of the tongue. She was unable to sit or lie down without assistance.

The patient was diagnosed with Frontotemporal Lobar

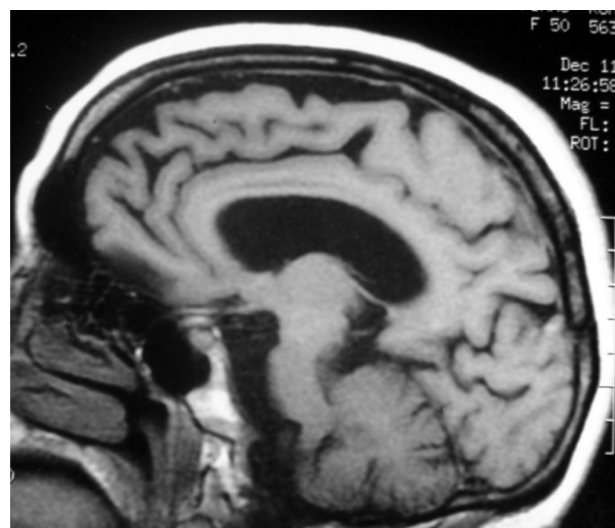

Figure 1. Neuroimage of the patient IPR performed early in the disease.



Figure 2. Radiography showing fracture of the clavicle.

Degeneration, given that she initially presented symptoms consistent with diagnosis of the Frontotemporal Dementia and evolved over time with symptoms compatible with Corticobasal Degeneration Syndrome.

Discussion

Frontotemporal Lobar Degeneration (FTLD) is considered the second most common form of neurodegenerative dementia after Alzheimer's disease (AD) in presenile individuals.¹⁷⁻²⁰

FTLD includes a spectrum of behavioral and cognitive disorders characterized by degeneration of the frontal and anterior temporal lobes.²¹ The Consensus Criteria²² for FTLD distinguished three variants of FTLD which reflect the predominant locus of pathology: frontotemporal dementia (FTD), semantic dementia (SD) and progressive non-fluent aphasia (PNFA). The Corticobasal Degeneration and Progressive Supranuclear Palsy are sometimes included in the spectrum of FTLD because they are tau-positive pathologies.²³

In this case report we focused on the lack of emotional reactivity and evasive motor motivation upon introduction of nociceptive stimuli by this patient with frontotemporal degenerative disease.

Pain is a complex and subjective perceptual experience, incorporating three dimensions: sensory-discriminative, that permits spatial and temporal localization and qualitative/quantitative analysis of the noxious stimulus; affective-motivational, that produces the motivation to terminate, reduce, or evade noxious stimuli; and cognitive-evaluative, that estimates if the sensation is painful, annoying, or pleasing.²⁴ Pain has an individual connotation and is influenced by previous experiences.²⁵

These aspects of pain experience have distinct underlying supraspinal pathways. Two systems compose phylogenetically different afferent nociceptive pathways: the older pathway runs through the medial region of the brain stem whereas the newer occupies the lateral region. There is little crosstalk between the two systems.²⁶

The lateral pain system consists of a spinothalamic tract that projects to the nuclei of the lateral complex of the thalamus and from this structure to primary and secondary somatosensory areas, parietal operculum, and the insula. This system is involved in the sensory-discriminative features of pain.²⁷

The medial pain system includes the following tracts: spinothalamic, that projects to the posterior medial and intralaminar thalamic complex; spinoreticular, that projects to the reticular formation; and spinomesencephalic to the periaqueductal grey matter. These systems play an important part in the motivational-affective and cognitive-evaluative features, the memory for pain, and the autonomic-neuroendocrine responses evoked by pain and their function engender motivational inputs to motor and premotor structures so that they may generate behaviors that prevent, reduce or remove pain.^{10,27,28} There are other areas that participate in the medial pain system: other parts of the thalamic complex, the insula, parietal operculum, the secondary somatosensory cortex, the anterior cingulate cortex (ACC), the amygdaloid complex, the hippocampus, and the hypothalamus.^{26,27}

The thalamus represents the principal relay structure for sensory information destined for the cortex. It is involved in the reception, integration, and transfer of the nociceptive potential. The ventromedial and posterior nuclei of the thalamus are a part of the medial system and establish connections with the insular and ACC being involved in the affective-cognitive aspects of pain.^{26,29}

The ACC is involved in pain processing, selective attention to stimulus in general and is also directly involved in the control of autonomic functions.³⁰ Also, it has a reciprocal connection with the amygdala and this may serve to

connect a new stimulus with a past emotional experience. It is described as an interface between motor control, motivational drive, and cognition.¹

Surgical interventions such as cingulotomies and cingulectomies reduce the overall discomfort caused by noxious somatosensory stimuli but do not impair detection of painful sensations³¹ and may produce undesirable cognitive effects, such as impairments to focused attention, intention, and executive function.^{32,33} Therefore, it is reasonable to suppose that lesions of the ACC contribute to reducing the emotional value and motivation to avoid noxious stimuli.^{22,34,35}

After a short period of aggressiveness, we noted that apathy was a predominant behavioral symptom of this patient since the onset of the disease.

Snowden et al. (2001),³⁶ noted that patients with apathetic type Frontotemporal Dementia may show a loss of response to pain in contrast with patients with semantic dementia that may demonstrate an exaggerated reaction to sensory stimuli.

Zamboni et al. (2008),³⁷ evaluated 62 patients with a clinical diagnosis of FTD using voxel-based morphometry of MRI data to explore the association between gray matter loss and severity of apathy or disinhibition in these patients. These authors showed that the severity of the apathy was associated with atrophy in dorsolateral prefrontal, orbitofrontal cortices, ACC and putamen.

Analyzing the lack of affective-motivational component to nociceptive stimulation in this patient would prove complex and most likely fail to specify the neuroanatomic regions affected, largely because this was a case with severe dementia and because the neuroimaging examinations revealed diffuse affection of cortical and subcortical structures. However, we noted that the ACC is an important structure of the medial pain system in that it is responsible for motivational-affective, cognitive-evaluative and autonomic-neuroendocrine features. This structure has connections with prefrontal and premotor cortices which are fundamental for the appropriate choice of motor behavior along with its planning and both time and spatial organization.^{34,38} This is the principal structure involved in the physiopathology of apathy. Thus, we speculate that this case presented a major dysfunction of the ACC which led to the development of apathy and lack of emotional and motivational response to noxious stimuli presented to this patient.

References

1. Schnitzler A, Ploner M. Neurophysiology and functional neuroanatomy of pain perception. *J Clin Neurophysiol* 2000;17:591-603.
2. Cohen-Mansfield J. Pain assessment in non-communicative elderly persons – PAINE. *Clin J Pain* 2006;22:569-575.

3. Gloth FM, Scheve AA, Stober CV, et al. The functional pain scale: reliability, validity, and responsiveness in an elderly population. *J Am Med Dir Assoc* 2001;2:110-114.
4. Villanueva MR, Smith TL, Erickson JS, et al. Pain assessment for the dementing elderly (PADE): reliability and validity of a new measure. *J Am Med Dir Assoc* 2003;4:1-8.
5. Warden V, Hurley AC, Volicer L. Development and psychometric evaluation of the pain assessment in advanced Alzheimer patients (PAINED) scale. *J Am Med Dir Assoc* 2003; 4:9-15.
6. Proctor WR, Hirdes JP. Pain and cognitive status among nursing home residents in Canada. *Pain Res Manag* 2001;6:119-25.
7. Cohen-Mansfield J. The relationship between different pain assessments in dementia. *Alzheimer Dis Assoc Disord* 2008; 22:86-93.
8. Cohen-Mansfield J, Biling N. Agitated behaviors in the elderly. I. A conceptual review. *J Am Geriatr Soc* 1986;34:711-21.
9. Fuchs-Lacelle S, Hadjistavropoulos T, Lix L. Pain Assessment as intervention. A study of older adults with severe dementia. *Clin J Pain* 2008;24:697-707.
10. Scherder EJA, Sergeant JA, Swaab DF. Pain processing in dementia and its relation to neuropathology. *Lancet Neurol* 2003;2:677-686.
11. Cole LJ, Farrell MJ, Duff EP, et al. Pain sensitivity and fMRI pain-related brain activity in Alzheimer's disease. *Brain* 2006; 129:2957-2965.
12. Pfeffer RI, Kusosaki TT, Harrah Jr CH, et al. Measurement of functional activities in older adults in the community. *J Gerontol* 1982;37:323-329.
13. Folstein MF, Folstein SE, McHugh PR. Mini-Mental State: A practical method for grading the cognitive state of patients for the clinician. *J Psychiatr Res* 1975;12:189-198.
14. Brucki SM, Malheiros SM, Okamoto IH, Bertolucci PH. Normative data on the verbal fluency test in the animal category in our milieu. *Arq Neuropsiquiatr* 1997;55:56-61.
15. Nitrini R, Lefèvre BH, Mathias SC, et al. Testes neuropsicológicos de aplicação simples para o diagnóstico de demência. *Arq Neuropsiquiatr* 1994;52(4):457-65.
16. Nitrini R, Caramelli P, Porto CS, et al. Brief cognitive battery in the diagnosis of mild Alzheimer's disease in subjects with medium and high levels of education. *Dement Neuropsychol* 2007;1:32-36
17. Ratnavalli E, Brayne C, Dawson K, Hodges JR. The prevalence of frontotemporal dementia. *Neurology* 2002;58:1615-21.
18. Johnson JK, Dichl J, Mendez MF, et al. Frontotemporal lobar degeneration. Demographic characteristics of 353 patients. *Arch Neurol* 2005;62:925-30.
19. Harvey RJ, Skelton-Robinson M, Rossor MN. The prevalence and causes of dementia in people under the age of 65 years. *J Neurol Neurosurg Psychiatry* 2003;74:1206-9.
20. Rosso SM, Kaat LD, Baks T, et al. Frontotemporal dementia in The Netherlands: patient characteristics and prevalence estimates from a population-based study. *Brain* 2003;126:2016-22.
21. Neary D, Snowden JS, Mann D. Frontotemporal Dementia. *Lancet Neurol* 2005;4(11):771-80.
22. Neary D, Snowden JS, Gustafson L, et al. Frontotemporal lobar degeneration. A consensus on clinical diagnostic criteria. *Neurology* 1998;51:1546-54.
23. Kertesz A, Blair M, McMonagle P, Munoz DG. The Diagnosis and Course of Frontotemporal Dementia. *Alzheimer Dis Assoc Disord* 2007;21(2):155-63.
24. Melzack R, Casey K. Sensory, motivational and central control determinants of pain. In: Kenshalo D, Thomas CC, editors. *The skin senses*. Illinois: Springfield; 1968:423-43.
25. Merskey H, Bogduk N. Classification of chronic pain: descriptions of chronic pain syndromes and definitions of pain terms. IASP press, Seattle 1994:210.
26. Almeida TF, Roizenblatt S, Tufik S. Afferent pain pathways: a neuroanatomical review. *Brain Res* 2004;1000:40-56.
27. Sowards TV, Sowards MA. The medial pain system: neural representations of the motivational aspect of pain. *Brain Res Bull* 2002;59: 2-31.
28. Willis WD, Westlund KN. Neuroanatomy of the pain system and the pathways that modulate pain. *J Clin Neurophysiol* 1997;14:2-31.
29. Millan MJ. The induction of pain: an integrative review. *Prog Neurobiol* 1999;57:1-164.
30. Leone M, Proietti Cecchini A, Mea E, Tullo V, Curone M, Busson G. Neuroimaging and pain: a window on the autonomic nervous system. *Neurol Sci* 2006;27(Suppl.2):S134-137.
31. Yen CP, Kung SS, Su YF, Lin WC, Howng SL, Kwan AL. Stereotactic bilateral anterior cingulotomy for intractable pain. *J Clin Neurosci* 2005;12:886-890.
32. Cohen RA, Kaplan RF, Zuffante P, et al. Alteration of intention and self-initiated action associated with bilateral anterior cingulotomy. *J Neuropsychiatry Clin Neurosci* 1999;11: 444-453.
33. Cohen RA, Paul R, Zawacki TM. Emotional and personality changes following cingulotomy. *Emotion* 2001;1:38-50.
34. Vogt BA, Sikes RW. The medial pain system, cingulate cortex, and parallel processing of nociceptive information. *Prog Brain Res* 2000;122:223-225.
35. Morrinson I, Peelen MV, Downing PE. The sight of other's pain modulates motor processing in human cingulate cortex. *Cerebr Cortex* 2007;17:2214-2222.
36. Snowden JS, Bathgate D, Varma A, Blackshaw A, Gibbons ZC, Neary D. Distinct behavioural profiles in frontotemporal dementia and semantic dementia. *J Neurol Neurosurg Psychiatry* 2001;70:323-332.
37. Zamboni G, Huey ED, Krueger F, Nichelli PF, Grafman J. Apathy and disinhibition in frontotemporal dementia: insights into their neural correlates. *Neurology* 2008;71:736-742.
38. Schreckenberger M, Siessmeier T, Viertmann A, et al. The unpleasantness of tonic pain is encoded by the insular cortex. *Neurology* 2005;64:1175-1183.