



Article

Tuberculosis Specific Interferon-Gamma Production in a Current Refugee Cohort in Western Europe

Alexandra Jablonka ^{1,2,*}, Christian Dopfer ^{3,†}, Christine Happle ^{3,4}, Georgios Sogkas ¹, Diana Ernst ¹, Faranaz Atschekzei ¹, Stefanie Hirsch ¹, Annabelle Schäll ⁵, Adan Jirno ^{3,4}, Philipp Solbach ^{2,6}, Reinhold Ernst Schmidt ^{1,2}, Georg M. N. Behrens ^{1,2} and Martin Wetzke ^{2,3}

¹ Department of Clinical Immunology and Rheumatology, Hannover Medical School, 30625 Hannover, Germany; sogkas.georgios@mh-hannover.de (G.S.); ernst.diana@mh-hannover.de (D.E.); atschekzei.faranaz@mh-hannover.de (F.A.); hirsch.stefanie@mh-hannover.de (S.H.); schmidt.reinhold.ernst@mh-hannover.de (R.E.S.); behrens.georg@mh-hannover.de (G.M.N.B.)

² German Center for Infection Research (DZIF), Partner Site Hannover-Braunschweig, 30625 Hannover, Germany; solbach.philipp@mh-hannover.de (P.S.); wetzke.martin@mh-hannover.de (M.W.)

³ Department of Pediatrics, Neonatology and Allergology, Hannover Medical School, 30625 Hannover, Germany; dopfer.christian@mh-hannover.de (C.D.); happle.christine@mh-hannover.de (C.H.); jirno.adan@mh-hannover.de (A.J.)

⁴ German Center for Lung Research, Partner Site Hannover BREATH, 30625 Hannover, Germany

⁵ Hannover Medical School, 30625 Hannover, Germany; annabelle.schaell@stud.mh-hannover.de

⁶ Department of Gastroenterology, Hepatology and Endocrinology, Hannover Medical School, 30625 Hannover, Germany

* Correspondence: jablonka.alexandra@mh-hannover.de; Tel.: +49-511-532-5337

† These authors contributed equally to this work.

Received: 21 April 2018; Accepted: 11 June 2018; Published: 14 June 2018



Abstract: Background: In 2015, a high number of refugees with largely unknown health statuses immigrated to Western Europe. To improve caretaking strategies, we assessed the prevalence of latent tuberculosis infection (LTBI) in a refugee cohort. Methods: Interferon-Gamma release assays (IGRA, Quantiferon) were performed in $n = 232$ inhabitants of four German refugee centers in the summer of 2015. Results: Most refugees were young, male adults. Overall, IGRA testing was positive in 17.9% (95% CI = 13.2–23.5%) of subjects. Positivity rates increased with age (0% <18 years versus 46.2% >50 years). Age was the only factor significantly associated with a positive IGRA in multiple regression analysis including gender, C reactive protein, hemoglobin, leukocyte, and thrombocyte count and lymphocyte, monocyte, neutrophil, basophil, and eosinophil fraction. For one year change in age, the odds are expected to be 1.06 times larger, holding all other variables constant ($p = 0.015$). Conclusion: Observed LTBI frequencies are lower than previously reported in similar refugee cohorts. However, as elderly people are at higher risk for developing active tuberculosis, the observed high rate of LTBI in senior refugees emphasizes the need for new policies on the detection and treatment regimens in this group.

Keywords: tuberculosis; LTBI; refugee; asylum; infection; IGRA; infectious diseases; migrant

1. Introduction

Currently, Western Europe experiences immigration of a large number of immigrants from economically less developed or war-stricken countries such as Syria, Afghanistan, and Iraq [1,2]. In their countries of origin and during their escape or emigration, many migrants lacked access to regular health care and routine vaccination services [3]. During migration, malnutrition, overcrowding, physical and psychological stress, poor water supply, and poor sanitation predispose refugees to

infectious diseases [4]. Especially tuberculosis (TB), an infectious disease occurring extremely rarely in immunocompetent persons in Western countries, represents an increasing problem in refugee health care [5]. Based on the recent increase in refugee TB cases, the awareness for this disease grows in Western Europe. In this regard, the identification of migrants at particular risk for TB and their further diagnostic, evaluation, and treatment is a matter of interest [6,7]. Data on the frequency of the TB status of migrants entering Europe is scarce and consequently, diagnostic regimens in migrants have not been harmonized.

In our current work, we performed tuberculosis specific interferon-gamma release assays (IGRA, QuantiFERON) to assess the latent or active TB infection in a large, unselective subset of refugees representative of the current refugee crisis in Western Europe. The presentation of this data may help to assess the general risk of TB infections in migrants currently entering Western Europe and, more importantly, may on the long run support evidence-based harmonization of migrant screening for TB.

2. Material and Methods

2.1. Participants

2.1.1. Study Population and Sample Collection

A total of $n = 232$ refugees underwent routine interferon-gamma release assay (IGRA) testing in four Northern German reception centers in August 2015. All subjects presented with acute complaints, mainly common colds or skin diseases such as scabies and were offered a routine blood checkup including the complete blood cell count, C reactive protein, and an IGRA. Further routine testing included the serological analysis of antibodies against vaccine-preventable diseases and parameters indicative for hepatitis. After $n = 232$ subjects, the local health authorities recommended stopping the analysis due to the limited consequence of LTBI in this setting and recommended X-ray examination only.

2.1.2. Data Collection

The interferon-gamma Release Assay QuantiFERON-TB Gold Elisa was used (Quiagen, Hilden, Germany) and a whole blood interferon-gamma test measuring responses to ESAT-6, CFP-10, and TB7.7 (p4) peptide antigens. The laboratory had been certified for routine testing according to DIN EN ISO 15189:2014. For test interpretation, the QFT Analysis Software was used as recommended by the manufacturer, and the age and gender dependent normal values were classified according to the manufacturer suggestions. Specificity was estimated by the manufacturer to be $>98\%$, the sensitivity for active TB was $>80\%$, and the QuantiFERON positivity can aid in diagnosing latent or active TB. Complete blood cell counts were obtained by automated analysis and confirmed by microscopic differential blood counts, if necessary. High sensitive CRP was determined by latex-enhanced immunoturbidimetry. All data were extracted from electronic routine patient records. For personal data protection, all data were anonymized before analysis. The date of birth and gender were kept available for analysis. In $n = 5$ patients, information on gender and in $n = 18$ patients, the data on age were unavailable or inconsistent in the records.

2.2. Analysis

Statistical analyses were processed using SPSS version 23.0 or GraphPad Prism version 5.02, the graphs were created using Microsoft Excel version 2003 and/or GraphPad Prism version 5.02. Calculation of LTBI prevalence was conducted by descriptive statistics. Ninety-five percent confidence intervals and standard errors were estimated by bootstrapping (simple, 1000 computations). Fisher exact testing was used for nominal variables for comparison between groups. Multiple regression (backwards, Wald, exclusion <0.10) was used for comparison between groups. Metric values were compared by Student's *T*-testing. *P* values < 0.05 were considered significant.

2.3. Study Approval

The Institutional Review Board (Ethics Committee) of Hannover Medical School approved this analysis (#2972-2015). All patient information was anonymized prior to analysis.

3. Results

IGRA testing was performed in $n = 232$ refugees. Subjects had a median age of 26 years (range 6–74 years, IQR 20–34.75). A total of 74.9% of the tested migrants were male. Figure 1 depicts the age and gender distribution within the cohort.

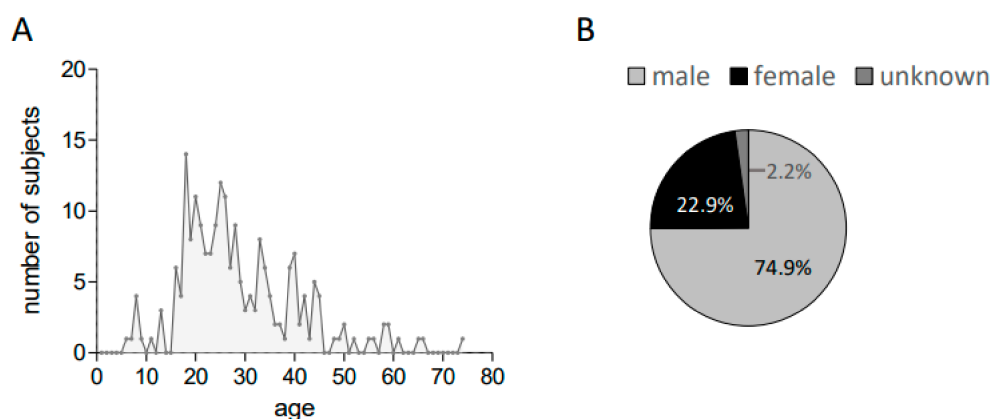

Figure 1. (A) The age and (B) gender distribution within the analyzed cohort.

In $n = 223$ (96.1%) subjects, valid IGRA results were obtained. All patients showed in vitro cellular reactivity (reaction to positive control “Mitogen” >0.5 IU/mL), and all negative controls showed no significant reaction. No active, smear-positive tuberculosis was detected in the group. Two refugees were HIV positive, but had a negative IGRA result. Overall, IGRA testing was positive in 17.9% (95% CI = 13.2–23.5%) of subjects. There were no significant differences of the prevalence in male and female refugees [16.8% (95% CI = 11.2–22.8) versus 19.6% (95% CI = 9.8–30.8)]. As shown in Figure 2A, the proportion of positive IGRA testing increased with age (Fisher exact, $p = 0.001$) (Table 1). While no refugees <18 years displayed positive IGRA testing, 46.2% of refugees >50 years had a positive result. This clear effect was also observed in the male subset of tested refugees that displayed an age-related increase of IGRA positivity with 0% and 9.1% in minor aged and young adults aged 18–24 years as compared to 62.5% in the oldest age group (Figure 2B). In women, however, this effect was not clear, most probably due to the low number of the total subjects ($n = 10$, Figure 2C).

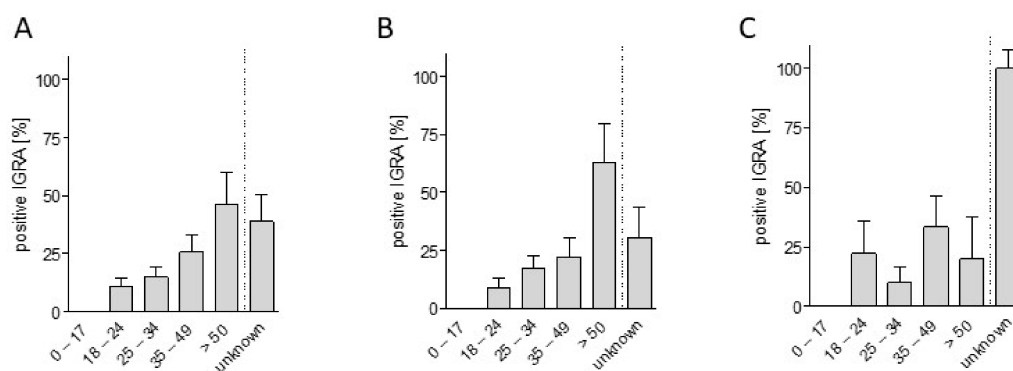

Figure 2. (A) Rate of positive IGRA test results in age-specific subgroups of the analyzed refugee cohort; (B) Age-related IGRA positivity in male and (C) female migrants (bars display the mean plus standard error).

Table 1. Rate of positive IGRA test results in age-specific subgroups of the analyzed refugee cohort.

Age	Total <i>n</i>	% Positive IGRA
0–17 years	21	0
18–24 years	65	10.8
25–34 years	67	14.9
35–49 years	39	25.6
≥50 years	13	46.2
unknown	18	38.9

When comparing the subject-specific parameters in IGRA positive versus IGRA negative subjects, only age yielded a highly significant difference in statistical testing. (Figure 3).

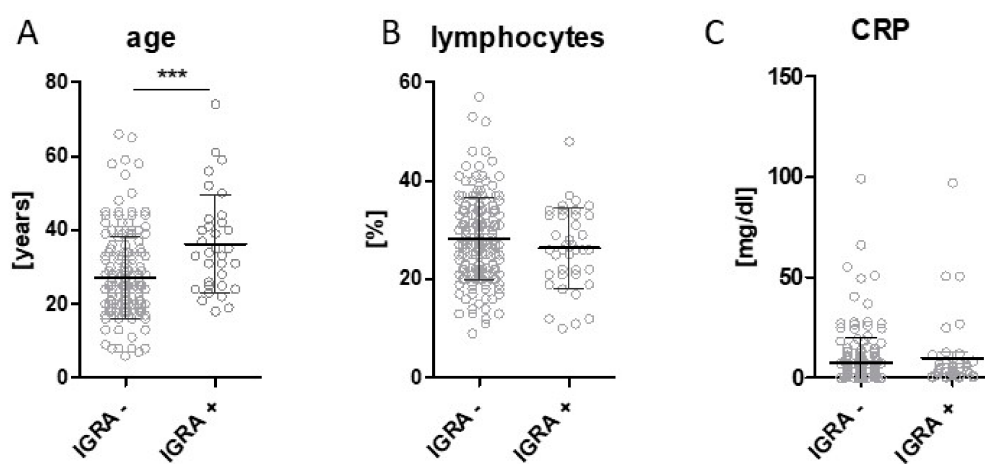

Figure 3. The analysis of subject-specific parameters in refugees with negative (IGRA –) or positive (IGRA +) testing results. (A) age; (B) CRP; (C) hemoglobin (bars display the mean plus standard deviation, Hb: hemoglobin, *** $P < 0.001$).

Age remained the only factor significantly associated with a positive IGRA in multiple regression analysis including gender, C reactive protein, hemoglobin, leukocyte, and thrombocyte count and lymphocyte, monocyte, neutrophil, basophil, and eosinophil fraction. For one year change in age, the odds are expected to be 1.06 times larger, holding all other variables constant ($p = 0.015$).

4. Discussion

We present data on the age and gender dependent prevalence of TB specific IGRA positivity in migrants entering Europe during the current refugee crisis. The majority of refugees in our cohort were young adults and in all age groups, most migrants were male. As such, the analyzed subset is representative of the current population of refugees seeking asylum in Western Europe which, to the vast majority, consists of young men [8–10]. Overall, we observed 17.9% of positive IGRA tests in the analyzed cohort with an age-dependent increase of positive test results in elder refugees. This is similar to previous publications that report on IGRA positivity rates of 20% in migrants entering the Netherlands in 2012 [11].

In refugees, communicable diseases are a particular threat [3,12–15] as they often times have limited access to health care services or appropriate nutrition or sanitation [16]. While TB is rare in Western countries, the global burden of latent tuberculosis infection has been estimated to be as high as 25% [17]. In 2016, 6.3 million new TB cases were reported [18]. To tackle this worldwide problem, the World Health Organization’s (WHO) has formulated updated guidelines and an “End TB Strategy” [19,20]. To reach the WHO target of pre-elimination by 2035, the identification and treatment of active or latent TB infection in immigrants is central [21]. In Western countries, the vast majority

of TB cases occur in migrants, for example nearly 65% of active TB cases in the US in 2013 and 73% of all TB infections in the Netherlands in 2009 were in foreign-born persons [22,23].

A central mechanism of migrant health, as well as the TB prevention in the receiving population, is the screening of immigrants for latent and active TB [22,24]. During the current extent of migration to Western Europe, receiving countries have set up different regimens to assess the health status of newly arriving refugees with or without implementation of routine testing for TB infection. Screening regimens are not harmonized. As recently assessed by the WHO and European Respiratory Society (ERS), 86.1% of 38 European national TB screening representatives reported screening for active TB, 50% screened for latent TB, and only 22.2% reported outcomes of latent TB treatment [25]. In 61.1% of European countries taking part in the WHO/ERS survey, screening for active or latent TB was performed in refugee centers. While 75% of countries answered that screening for TB was performed according to national and international guidelines, only 52.7% gave the same answer with regard to latent TB diagnostics [25]. In Germany, asylum law and national infection prevention plans state that all immigrants (except pregnant women) aged 16 years or older living in shared accommodation facilities such as reception centers or shelters for asylum seekers must undergo mandatory chest radiographs, primarily to identify active pulmonary tuberculosis (German Asylum law, § 62 Abs. 1 AsylG). Further measures of upon-entry screening for TB, especially in children or pregnant women, are governed by different policies at the level of the 16 federal states.

The usefulness of screening newly arriving immigrants for latent TB by IGRA is a matter of debate. Mulder et al. estimated the number needed to be treated to prevent one case of TB within 2 years in migrants in the Netherlands, given a positive IGRA and an efficacy of 60% of prophylactic treatment, to be around 350 [11]. Follow up evaluations may include chest radiographs and induced sputum analysis. The assay used in our current work has been described to have a specificity for active TB of around 99% with a sensitivity of about 80% [26,27]. A positive IGRA at entry was associated with an up to 26-fold increased risk for active TB for refugees in the Netherlands in 2012 [11]. In contrast to skin testing (Mantoux tuberculin sensitivity testing), the IGRA assay is not affected by TB vaccination. However, IGRA testing cannot discriminate between TB positive individuals that were recently infected and those with long-standing TB. This is a clinically important distinction as recently infected patients carry a higher risk of reactivation disease progression [28]. As such, appropriate follow up diagnostics and treatment regimens need to be implemented to further evaluate the TB status of IGRA positive refugees.

Unfortunately, we were unable to follow up the refugees with positive IGRA screening in our cohort and cannot report on the chest radiograph or microbiological results or clinical data of these subjects. The observation of zero positive IGRA results in children and adolescents in our cohort is pleasant, previous publications reported latent TB rates of 2.7–6.8% and 0.5% of TB in refugee children entering Europe during the current crisis [29,30]. However, the high IGRA positivity rates in elder refugees of our cohort are critical. Overall, we observed an age-related increase in IGRA positivity with 46.2% of senior refugees above the age of 50 years (62.5% of males >50 years). This finding is of particular concern, as older persons are at increased risk for TB reactivation [31,32]. TB reactivation in elder refugees does not only pose a risk for immigrant health but also for the receiving population, and our data support the notion that health caregivers, during the current refugee crisis, should be particularly aware of the risk for TB in older refugees. However, our analyses are limited by the fact that we only present data on a comparably small number of subjects, only $n = 10$ female refugees ($n = 10$) were IGRA positive, and only $n = 21$ underaged refugees were tested. Another limitation of our work is the fact that we were unable to link the IGRA results to subject-specific countries of origin. It has been reported that migrant TB rates reflect those of their countries of origin [11,21,33–35]. For example, refugees from Sub-Saharan Africa have been reported to be at particular risk for latent TB infections [30,36]. Future studies should include information on the home countries of immigrants to facilitate IGRA based TB risk estimation in specific refugee subgroups.

5. Conclusions

Taken together, we here present the current data on the rates of TB specific IGRA positivity in a representative refugee cohort in Western Europe. The growing population of refugees currently entering Europe challenges receiving healthcare systems and requires effective medical programs based on reliable epidemiological data [16]. Only by stringent screening with appropriate follow-up evaluation and effective therapy, TB associated morbidity can be reduced in the immigrating and receiving population [24]. We hope that our dataset supports the adaptation of appropriate screening and caretaking regimens.

Author Contributions: Research design: A.J., C.D., C.H., G.M.N.B., P.S., R.E.S. Sample collection and analyses: Routine clinical care. Data analysis: M.W., C.H., C.D., A.J., D.E., S.H., G.S., F.A., A.S., A.J. Writing and contributing to the writing of the manuscript: All authors.

Grants and Funding: Martin Wetzke received funding from the Young Academy Clinician/Scientist foundation Hannover Medical School, Germany and the Clinical Leave Clinician/Scientist program of the German Center for Infection Research (DZIF). Christine Happle received funding from the Young Academy Clinician/Scientist foundation and HiLF funding of Hannover Medical School, Germany. Alexandra Jablonka was funded by the Young Academy Clinician Scientist program of Hannover Medical School, Germany. This project was supported by the German Center for Infection Research by funding of infrastructure.

Acknowledgments: The authors would like to thank all doctors and personnel involved in the medical care of the migrants for their exceptional work. We would furthermore like to thank Christian Berger, Don-Philipp Dratschke, Matthias Joachim, Jean-Luc Kruppa, Henrick Langner, Bianca Schnake, Arne Steinbrück and Kai Zaengel for the organization of medical care, Annika Hampel for data processing and Torsten Bergemann of Nexave for the extraction from the electronic database.

Conflicts of Interest: The authors have no conflicts of interests to specify.

References

1. Kotsiou, O.S.; Srivastava, D.S.; Kotsios, P.; Exadaktylos, A.K.; Gourgoulianis, K.I. The emergency medical system in Greece: Opening Aeolus' bag of winds. *Int. J. Environ. Res. Public Health* **2018**, *15*, 745. [[CrossRef](#)] [[PubMed](#)]
2. Bozorgmehr, K.; Wahedi, K. Reframing solidarity in Europe: Frontex, frontiers, and the fallacy of refugee quota. *Lancet Public Health* **2017**, *2*, e10–e11. [[CrossRef](#)]
3. Lam, E.; McCarthy, A.; Brennan, M. Vaccine-preventable diseases in humanitarian emergencies among refugee and internally-displaced populations. *Hum. Vaccines Immunother.* **2015**, *11*, 2627–2636. [[CrossRef](#)] [[PubMed](#)]
4. Kouadio, I.K.; Koffi, A.K.; Attoh-Toure, H.; Kamigaki, T.; Oshitani, H. Outbreak of measles and rubella in refugee transit camps. *Epidemiol. Infect.* **2009**, *137*, 1593–1601. [[CrossRef](#)] [[PubMed](#)]
5. D'Ambrosio, L.; Centis, R.; Dara, M.; Solovic, I.; Sulis, G.; Zumla, A.; Migliori, G.B. European policies in the management of tuberculosis among migrants. *Int. J. Infect. Dis.* **2017**, *56*, 85–89. [[CrossRef](#)] [[PubMed](#)]
6. Kuehne, A.; Hauer, B.; Brodhun, B.; Haas, W.; Fiebig, L. Find and treat or find and lose? Tuberculosis treatment outcomes among screened newly arrived asylum seekers in Germany 2002 to 2014. *Euro Surveill.* **2018**, *23*, 17-00042. [[CrossRef](#)] [[PubMed](#)]
7. Ronald, L.A.; Campbell, J.R.; Balshaw, R.F.; Romanowski, K.; Roth, D.Z.; Marra, F.; Cook, V.J.; Johnston, J.C. Demographic predictors of active tuberculosis in people migrating to British Columbia, Canada: A retrospective cohort study. *CMAJ* **2018**, *190*, E209–E216. [[CrossRef](#)] [[PubMed](#)]
8. Buber-Ennser, I.; Kohlenberger, J.; Rengs, B.; Al Zalak, Z.; Goujon, A.; Striessnig, E.; Potancokova, M.; Gisser, R.; Testa, M.R.; Lutz, W. Human capital, values, and attitudes of persons seeking refuge in Austria in 2015. *PLoS ONE* **2016**, *11*, e0163481. [[CrossRef](#)] [[PubMed](#)]
9. Jablonka, A.; Happle, C.; Grote, U.; Schleenvoigt, B.T.; Hampel, A.; Dopfer, C.; Hansen, G.; Schmidt, R.E.; Behrens, G.M. Measles, mumps, rubella, and varicella seroprevalence in refugees in Germany in 2015. *Infection* **2016**, *44*, 781–787. [[CrossRef](#)] [[PubMed](#)]
10. Jablonka, A.; Behrens, G.M.; Stange, M.; Dopfer, C.; Grote, U.; Hansen, G.; Schmidt, R.E.; Happle, C. Tetanus and diphtheria immunity in refugees in Europe in 2015. *Infection* **2017**, *45*, 157–164. [[CrossRef](#)] [[PubMed](#)]

11. Mulder, C.; van Deutekom, H.; Huisman, E.M.; Toumanian, S.; Koster, B.F.; Meijer-Veldman, W.; van Loenhout-Rooyackers, J.H.; Appel, M.; Arend, S.M.; Borgdorff, M.W.; et al. Role of the QuantiFERON[®]-TB gold in-tube assay in screening new immigrants for tuberculosis infection. *Eur. Respir. J.* **2012**, *40*, 1443–1449. [CrossRef] [PubMed]
12. Castelli, F.; Tomasoni, L.R.; El Hamad, I. Migration and chronic noncommunicable diseases: Is the paradigm shifting? *J. Cardiovasc. Med.* **2014**, *15*, 693–695. [CrossRef] [PubMed]
13. Castelli, F.; Sulis, G. Migration and infectious diseases. *Clin. Microbiol. Infect.* **2017**, *23*, 283–289. [CrossRef] [PubMed]
14. Henjum, S.; Barikmo, I.; Strand, T.A.; Oshaug, A.; Torheim, L.E. Iodine-induced goitre and high prevalence of anaemia among Saharawi refugee women. *Public Health Nutr.* **2012**, *15*, 1512–1518. [CrossRef] [PubMed]
15. Blanck, H.M.; Bowman, B.A.; Serdula, M.K.; Khan, L.K.; Kohn, W.; Woodruff, B.A. Angular stomatitis and riboflavin status among adolescent Bhutanese refugees living in southeastern Nepal. *Am. J. Clin. Nutr.* **2002**, *76*, 430–435. [CrossRef] [PubMed]
16. Jakab, Z. Population Movement Is a Challenge for Refugees and Migrants as well as for the Receiving Population. 2015. Available online: <http://www.euro.who.int/en/health-topics/health-determinants/migration-and-health/news/news/2015/09/population-movement-is-a-challenge-for-refugees-and-migrants-as-well-as-for-the-receiving-population> (accessed on 21 April 2018).
17. Houben, R.M.; Dodd, P.J. The global burden of latent tuberculosis infection: A re-estimation using mathematical modelling. *PLoS Med.* **2016**, *13*, e1002152. [CrossRef] [PubMed]
18. World Health Organisation. *Global Tuberculosis Control 2015*; Document WHO/HTM/BT/2015.22; WHO: Geneva, Switzerland, 2015.
19. Getahun, H.; Matteelli, A.; Abubakar, I.; Aziz, M.A.; Baddeley, A.; Barreira, D.; Den Boon, S.; Borroto Gutierrez, S.M.; Bruchfeld, J.; Burhan, E.; et al. Management of latent mycobacterium tuberculosis infection: WHO guidelines for low tuberculosis burden countries. *Eur. Respir. J.* **2015**, *46*, 1563–1576. [CrossRef] [PubMed]
20. Lonnroth, K.; Migliori, G.B.; Abubakar, I.; D’Ambrosio, L.; de Vries, G.; Diel, R.; Douglas, P.; Falzon, D.; Gaudreau, M.A.; Goletti, D.; et al. Towards tuberculosis elimination: An action framework for low-incidence countries. *Eur. Respir. J.* **2015**, *45*, 928–952. [CrossRef] [PubMed]
21. Korthals Altes, H.; Kloet, S.; Cobelens, F.; Bootsma, M. Latent tuberculosis infection in foreign-born communities: Import versus Transmission in The Netherlands derived through mathematical modelling. *PLoS ONE* **2018**, *13*, e0192282.
22. Alami, N.N.; Yuen, C.M.; Miramontes, R.; Pratt, R.; Price, S.F.; Navin, T.R. Trends in tuberculosis—United States, 2013. *MMWR Morb. Mortal. Wkly. Rep.* **2014**, *63*, 229–233. [PubMed]
23. Van Leth, F.; Kalisvaart, N.A.; Erkens, C.G.; Borgdorff, M.W. Projection of the number of patients with tuberculosis in The Netherlands in 2030. *Eur. J. Public Health* **2009**, *19*, 424–427. [CrossRef] [PubMed]
24. Taylor, E.M.; Painter, J.; Posey, D.L.; Zhou, W.; Shetty, S. Latent tuberculosis infection among immigrant and refugee children arriving in the United States: 2010. *J. Immigr. Minor. Health* **2016**, *18*, 966–970. [CrossRef] [PubMed]
25. Dara, M.; Solovic, I.; Sotgiu, G.; D’Ambrosio, L.; Centis, R.; Tran, R.; Goletti, D.; Duarte, R.; Aliberti, S.; de Benedictis, F.M.; et al. Tuberculosis care among refugees arriving in Europe: A ERS/WHO Europe region survey of current practices. *Eur. Respir. J.* **2016**, *48*, 808–817. [CrossRef] [PubMed]
26. Takasaki, J.; Manabe, T.; Morino, E.; Muto, Y.; Hashimoto, M.; Iikura, M.; Izumi, S.; Sugiyama, H.; Kudo, K. Sensitivity and specificity of QuantiFERON-TB Gold Plus compared with QuantiFERON-TB gold In-Tube and T-SPOT.TB on active tuberculosis in Japan. *J. Infect. Chemother.* **2018**, *24*, 188–192. [CrossRef] [PubMed]
27. Bae, W.; Park, K.U.; Song, E.Y.; Kim, S.J.; Lee, Y.J.; Park, J.S.; Cho, Y.J.; Yoon, H.I.; Yim, J.J.; Lee, C.T.; et al. Comparison of the sensitivity of Quantiferon-TB gold In-Tube and T-SPOT.TB according to patient age. *PLoS ONE* **2016**, *11*, e0156917. [CrossRef] [PubMed]
28. Borgdorff, M.W.; Sebek, M.; Geskus, R.B.; Kremer, K.; Kalisvaart, N.; van Soolingen, D. The incubation period distribution of tuberculosis estimated with a molecular epidemiological approach. *Int. J. Epidemiol.* **2011**, *40*, 964–970. [CrossRef] [PubMed]
29. Pavlopoulou, I.D.; Tanaka, M.; Dikalioti, S.; Samoli, E.; Nisianakis, P.; Boleti, O.D.; Tsoumakas, K. Clinical and laboratory evaluation of new immigrant and refugee children arriving in Greece. *BMC Pediatr.* **2017**, *17*, 132. [CrossRef] [PubMed]

30. Bennet, R.; Eriksson, M. Tuberculosis infection and disease in the 2015 cohort of unaccompanied minors seeking asylum in Northern Stockholm, Sweden. *Infect. Dis.* **2017**, *49*, 501–506. [[CrossRef](#)] [[PubMed](#)]
31. Piergallini, T.J.; Turner, J. Tuberculosis in the elderly: Why inflammation matters. *Exp. Gerontol.* **2018**, *105*, 32–39. [[CrossRef](#)] [[PubMed](#)]
32. Mirsaeidi, M.; Sadikot, R.T. Patients at high risk of tuberculosis recurrence. *Int. J. Mycobacteriol.* **2018**, *7*, 1–6. [[PubMed](#)]
33. Cohn, D.L.; O'Brien, R.J.; Geiter, L.J.; Rockville, M.D.; Gordin, F.M.; Hershfield, E.; Horsburgh, C.R., Jr.; Jereb, J.A.; Jordan, T.J.; Kaplan, J.E.; et al. Targeted tuberculin testing and treatment of latent tuberculosis infection. *Am. J. Respir. Crit. Care Med.* **2000**, *161*, S221–S247, (Joint statement of the American Thoracic Society (ATS) and the Centers for Disease Control and Prevention (CDC) 1999).
34. Bennett, R.J.; Brodine, S.; Waalen, J.; Moser, K.; Rodwell, T.C. Prevalence and treatment of latent tuberculosis infection among newly arrived refugees in San Diego County, January 2010–October 2012. *Am. J. Public Health* **2014**, *104*, e95–e102. [[CrossRef](#)] [[PubMed](#)]
35. Cain, K.P.; Haley, C.A.; Armstrong, L.R.; Garman, K.N.; Wells, C.D.; Iademarco, M.F.; Castro, K.G.; Laserson, K.F. Tuberculosis among foreign-born persons in the United States: Achieving tuberculosis elimination. *Am. J. Respir. Crit. Care Med.* **2007**, *175*, 75–79. [[CrossRef](#)] [[PubMed](#)]
36. Rennert-May, E.; Hansen, E.; Zadeh, T.; Krinke, V.; Houston, S.; Cooper, R. A step toward tuberculosis elimination in a low-incidence country: Successful diagnosis and treatment of latent tuberculosis infection in a refugee clinic. *Can. Respir. J.* **2016**, *2016*, 7980869. [[CrossRef](#)] [[PubMed](#)]



© 2018 by the authors. Licensee MDPI, Basel, Switzerland. This article is an open access article distributed under the terms and conditions of the Creative Commons Attribution (CC BY) license (<http://creativecommons.org/licenses/by/4.0/>).