



Review

Neurons and Glia Interplay in α -Synucleinopathies

Panagiota Mavroei  and Maria Xilouri *

Center of Clinical Research, Experimental Surgery and Translational Research, Biomedical Research Foundation of the Academy of Athens, 11527 Athens, Greece; pmavroei@bioacademy.gr

* Correspondence: mxilouri@bioacademy.gr; Tel.: +30-2106597498; Fax: +30-2106597545

Abstract: Accumulation of the neuronal presynaptic protein alpha-synuclein within proteinaceous inclusions represents the key histopathological hallmark of a spectrum of neurodegenerative disorders, referred to by the umbrella term a-synucleinopathies. Even though alpha-synuclein is expressed predominantly in neurons, pathological aggregates of the protein are also found in the glial cells of the brain. In Parkinson's disease and dementia with Lewy bodies, alpha-synuclein accumulates mainly in neurons forming the Lewy bodies and Lewy neurites, whereas in multiple system atrophy, the protein aggregates mostly in the glial cytoplasmic inclusions within oligodendrocytes. In addition, astrogliosis and microgliosis are found in the synucleinopathy brains, whereas both astrocytes and microglia internalize alpha-synuclein and contribute to the spread of pathology. The mechanisms underlying the pathological accumulation of alpha-synuclein in glial cells that under physiological conditions express low to non-detectable levels of the protein are an area of intense research. Undoubtedly, the presence of aggregated alpha-synuclein can disrupt glial function in general and can contribute to neurodegeneration through numerous pathways. Herein, we summarize the current knowledge on the role of alpha-synuclein in both neurons and glia, highlighting the contribution of the neuron-glia connectome in the disease initiation and progression, which may represent potential therapeutic target for a-synucleinopathies.



Citation: Mavroei, P.; Xilouri, M. Neurons and Glia Interplay in α -Synucleinopathies. *Int. J. Mol. Sci.* **2021**, *22*, 4994. <https://doi.org/10.3390/ijms22094994>

Academic Editor: Fabio Cavaliere

Received: 6 April 2021
Accepted: 4 May 2021
Published: 8 May 2021

Publisher's Note: MDPI stays neutral with regard to jurisdictional claims in published maps and institutional affiliations.



Copyright: © 2021 by the authors. Licensee MDPI, Basel, Switzerland. This article is an open access article distributed under the terms and conditions of the Creative Commons Attribution (CC BY) license (<https://creativecommons.org/licenses/by/4.0/>).

Keywords: aggregation; astrocytes; a-Synuclein; inclusions; microglia; neurons; oligodendroglia; seeding

1. Introduction

The presynaptic neuronal protein alpha-synuclein (aSyn) under physiological conditions regulates neurotransmitter release and SNARE (soluble N-ethylmaleimide-sensitive factor attachment protein receptor) complex assembly and is considered a chameleon-protein due to its remarkable conformational plasticity [1]. On the other hand, aggregated aSyn is the major component of the proteinaceous inclusions found in the degenerating neurons of Parkinson's disease (PD) and dementia with Lewy bodies (DLB) brains, known as Lewy bodies (LBs) and Lewy neurites (LNs) [2]. Alpha-synuclein also has a strong genetic link to PD pathogenesis, since missense point mutations of the *SNCA* gene encoding for aSyn, *SNCA* gene locus duplications and triplications or gene-enhanced expression are the main causes of familial PD [3–9]. In contrast, multiple system atrophy (MSA), a fatal debilitating neurodegenerative disorder, is characterized by the presence of aggregated aSyn within the glial cytoplasmic inclusions (GCIs) present in the cytoplasm of oligodendrocytes [10–12]. Glial aSyn accumulation is also evident in PD and PD with aSyn-positive deposits reported in astrocytes and oligodendrocytes [13–15]. Contrarily, aSyn-positive inclusions in astrocytes have been also found in MSA [16], but to a lesser extent [14] compared to neuronal and oligodendroglial inclusion pathology.

The clinical and neuropathological heterogeneity in a-synucleinopathies may ascend from the unique properties of the different conformational aSyn strains found in neurons or glia that might contribute to distinct clinical phenotypes [17–20]. Even though the physiological and pathological functions of aSyn in neurons, where the protein is physiologically expressed, are well characterized, the mechanisms underlying the pathological

accumulation of aSyn in the glial cells of the central nervous system (CNS) still necessitates further investigation. Microglia and astroglia have distinct roles in maintaining brain's homeostasis but under stress conditions, such as increased aSyn burden, they can become activated and contribute to disease pathology by triggering neuroinflammatory mechanisms. Reactive astrocytes and microglia have been detected in human post-mortem brains of a-synucleinopathies [13,21–25], further supporting a role of active gliosis in the initiation and progression of the disease. Moreover, all glial cells have been reported to internalize aSyn and a neuron-to-glia transmission is thought to underlie the propagation of aSyn pathology in a-synucleinopathies. In the following sections, we discuss how aSyn affects neuronal and glial function and homeostasis in health and disease.

2. Alpha-Synuclein in Neurons: A Multifaceted Protein

2.1. A Role at the Synapse

alpha-Synuclein (aSyn) is a small, intrinsically disordered protein that is mainly localized at the pre-synaptic terminal [26,27], but is also present in the neuronal somato-dendritic compartment [28], in red blood cells [29], in the gut and other peripheral tissues [30–32]. Although aSyn is highly enriched in presynaptic boutons, it displays a delayed distribution in the terminals, suggesting that it is implicated in later stages of synaptic development, rather than playing a central role in synapse modulation [27]. Importantly, aSyn is differentially expressed in the various neuronal cell types, being more abundant in excitatory synapses across different brain regions and particularly in central catecholaminergic systems [33]. On the contrary, the protein displays a differential expression profile in inhibitory synapses amongst the different brain areas, with a particular interest of aSyn presence in striatal GABAergic medium spiny neurons (MSNs) [34,35].

The first indication regarding the role of aSyn on neural plasticity arose about 25 years ago, when “synelfin” (synuclein, NACP) expression was found up-regulated during bird song learning [36]. The localization of aSyn in pre-synaptic boutons is mainly attributed to its tight association with synaptic vesicle membranes [37] and its high affinity for the SNARE complex proteins synaptobrevin-2 (or Vesicle Associated Membrane Protein 2, VAMP2), synapsin III and rab3A [38–40]. It has been proposed that aSyn interacts with VAMP2 and promotes SNARE complex assembly [38], followed then by its disassembly in order to complete the round of membrane fusion (Figure 1). The crucial role of aSyn assembly with SNARE complex on neuronal survival was further verified by the neuronal dysfunction and impaired survival of triple $\alpha\beta\gamma$ -synuclein knockout mice during ageing [38,41]. Interestingly, aSyn lentiviral overexpression in primary neurons led to enhanced SNARE complex assembly, further supporting the role of this protein in synaptic activity [38]. The same group later showed that only multimeric membrane-bound, but not the soluble monomeric aSyn, can promote the SNARE complex assembly [42]. It has been also recently suggested that aSyn is involved in synaptic vesicle homeostasis at the pre-synaptic terminal via a calcium (Ca^{2+})-dependent mechanism [43].

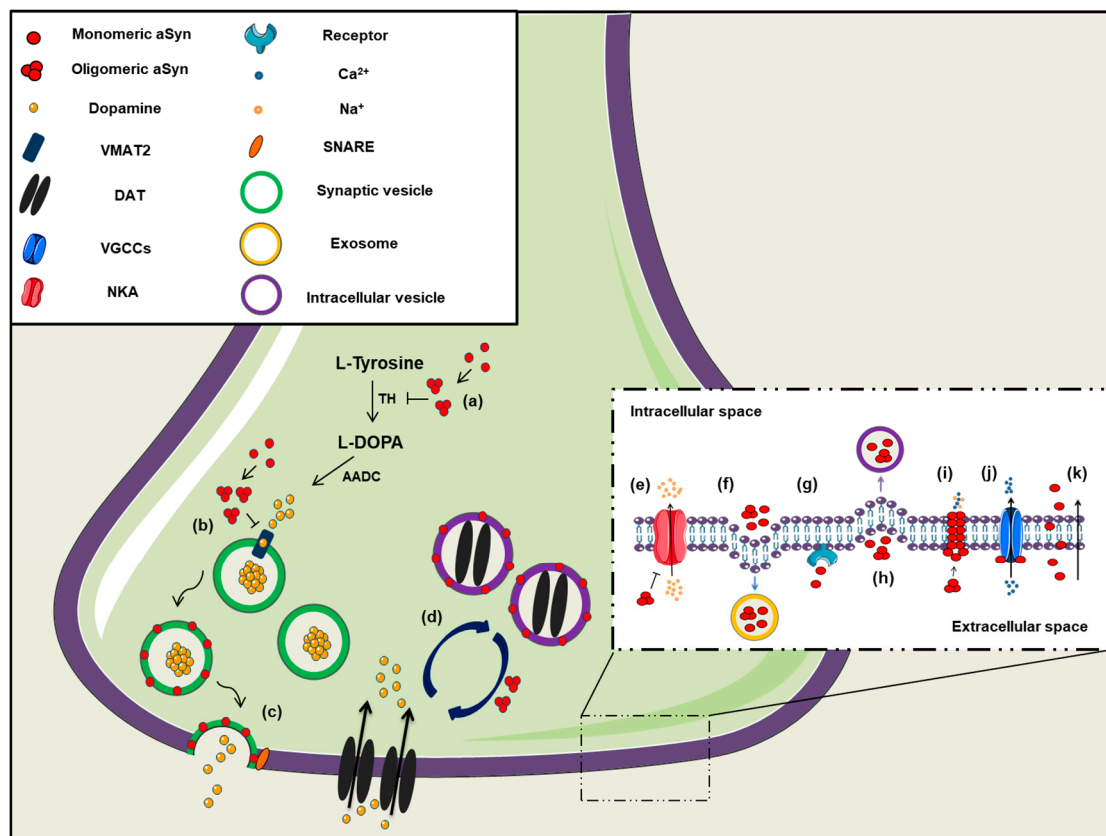

Figure 1. The role of aSyn at the presynaptic terminal. A schematic representation depicting of aSyn physiological and pathological effects at the synapse: (a) aSyn reduces the activity of tyrosine hydroxylase (TH), the enzyme responsible for catalyzing the conversion of L-Tyrosine to L-DOPA, thus impairing dopamine biosynthesis, (b) Increased levels of aSyn inhibit VMAT2, which is responsible for the uptake of monoamines (such as dopamine) into synaptic vesicles, (c) aSyn associates with synaptic vesicle membranes and regulates the SNARE-dependent vesicle fusion and neurotransmitter release, (d) Soluble aSyn interacts with the dopaminergic transporter DAT and decreases its amount on the plasma membrane, thus regulating the dopamine re-uptake from the synapse. However, aSyn aggregates trigger DAT recruitment to the plasma membrane that leads to massive entry of dopamine, (e) aSyn aggregates interact with Na^+/K^+ -ATPase (NKA) preventing the effective pump out of Na^+ ions, (f) aSyn is secreted from neuronal cells partly via associating with exosomes, (g) Extracellular aSyn interacts with neuronal receptors (i.e., LAG3) for its internalization in neurons or (h) it is up-taken via endocytosis, (i) PD-linked A30P and A53T mutant aSyn form large membrane pores through which most cations (i.e., Ca^{2+}) can pass non-selectively, (j) Extracellular aSyn activates the voltage-gated Ca^{2+} channels (VGCCs), resulting in increased Ca^{2+} influx, (k) Monomeric aSyn enters neuronal cells via passive diffusion or direct penetration of their plasma membrane.

On the contrary, natively unfolded monomeric aSyn at the pre-synaptic terminal is prone to form pathological conformations, thus exerting neurotoxic effects [44] (Figure 1). It has been additionally suggested that aSyn is preferably bound to synapsin 1 and VAMP2 when the protein is present in its oligomeric form [45], highlighting the importance of the conformational state of aSyn for its proper function. There are also findings supporting the implication of aSyn in synaptic transmission, due to its association with the synaptic vesicle pool, modulating the vesicle mobility, the recycling pool homeostasis and endocytosis [46–48].

Alpha-synuclein can also function as a molecular chaperone via effective binding to other intracellular proteins. The first indication came with the discovery that aSyn displays structural and functional homology with other molecular chaperones, as the 14-3-3 or small heat shock proteins [49,50]. Additional studies revealed that aSyn synergistically acts with the presynaptic cysteine-string protein-alpha (CSPalpha) promoting the assembly of the SNARE complex [38,51], further validating its chaperoning properties. Biochemical and structural analysis of aSyn strengthened the current indications for its chaperone-like

function via its C-terminal region (residues 61–140) [52–54]. However, following studies indicated that the chaperone-binding site of aSyn lies within the non-amyloid component (NAC) region (residues 61–95), which is prone to aggregation and thus highly susceptible to form fibrils [55,56].

2.2. Association with Membranes and Lipid Trafficking

Intracellular aSyn can be found either natively unfolded in a soluble state or membrane-bound forming an alpha-helical or a beta-sheet secondary structure, depending on the solution conditions [57–59]. It has been proposed that there is a bidirectional link between aSyn species formation and membrane remodeling, meaning that not only aSyn structure is affected upon lipid interaction, but also that membrane integrity depends on the presence of different aSyn conformations [60–62]. However, there are controversial results regarding the association of aSyn with membrane lipids and its conformational state, with some studies reporting that membrane-bound aSyn gets protected from aggregation, thus leading to neurotoxicity attenuation [44,63,64], whereas others suggest that interaction of aSyn with membranes triggers its self-association and subsequent aggregation [65–67]. Importantly, it has been shown that the PD-related aSyn mutations reduce its interaction with membranes, thus further suggesting that aSyn binding on membranes may exert neuroprotective effects [68–72].

A plethora of studies argue that aSyn in its soluble state exists as a monomer [73–76], whereas others suggest that it occurs physiologically as a tetramer resisting aggregation [77–79]. In the presence of lipid membranes, aSyn adopts an alpha helical structure in the N-terminus region that stabilizes the formation of high-order aSyn multimers [42,73,80,81]. Interestingly, the membrane curvature seems to affect the structure of aSyn, which can adopt either an elongated or a broken alpha-helix conformation, when bound to a large diameter (~100 nm) or a small, highly curved vesicle, respectively [82–85]. It has been also proposed that aSyn has a role in lipid metabolism, since it participates in fatty acids transportation between the cytosol and membranous compartments [86,87] and in lipid and membrane biogenesis organizing and stabilizing the lipid bilayer of membranes and vesicles [88,89]. On the other hand, disrupted aSyn expression pattern leads to lipid dysregulation, since both the absence and the overexpression of either wild-type (WT) or mutated aSyn gives rise to abnormal lipid metabolism [90–93]. Finally, several studies have demonstrated that aSyn regulates membrane homeostasis via inhibition of phospholipases activity, such as phospholipase D [94–97]; however, there are controversial results in the literature [98].

2.3. Aggregation and Post-Translational Modifications

alpha-Synuclein is composed of three distinct domains: the N-terminal lipid-binding domain, the NAC region and the C-terminal binding domain [84,99,100]. A central role in the fibril formation and subsequent aggregation of aSyn is thought to be mediated through the NAC region of the protein composed of nonpolar side-chains and assembles cross β -structures. Based on that, it has been shown that the deletion of specific residues (74–84) within the core region can abolish aSyn aggregation [101,102]. It has been also demonstrated that the endogenous neuronal aSyn and the interaction of aSyn with lipids plays a central role for aSyn recruitment and subsequent seeding of pathology, as it could behave as a core for the formation of insoluble aggregates [35,75,103,104].

Several mutations in the *SncA* gene have been linked to PD pathogenesis, such as the A53T, A30P, E46K, H50Q, G51D, A18P, pA29S and A53E mutations, all located in the N-terminus region [3,5,7,68,105–107]. Most of them are tightly linked to enhanced aSyn aggregation, pathology progression and clinical manifestations in PD. Specifically, A53T and A30P aSyn mutants are natively unfolded, similarly to WT protein. However, at higher concentrations A53T has been shown to accelerate aSyn fibrillization, a critical event in PD pathogenesis [108–110]. On the other hand, A30P promotes aSyn oligomerization rather than fibrillization, thus reducing aggregate formation [109,111]. The E46K mutation

leads to conformational changes of aSyn due to C-terminal to N-terminal contacts in the monomeric protein, resulting in enhanced aSyn accumulation [111–113]. Moreover, the PD-linked H50Q point mutation increases aSyn aggregation propensity and toxicity [114], whereas the G51D mutation has the opposite effects [115]. However, although G51D mutants seem to oligomerize in a slow rate, they form more toxic fibrils, thus suggesting distinct disease mechanisms for the various aSyn mutations [116,117]. Similarly, A53E mutant seems to lead to neuronal toxicity via an aSyn aggregation-independent manner [118]. Strikingly, the G51D and A53E aSyn mutations have been proposed as potential links between PD and MSA [106,119]. However, up-to-date, no hereditary mutations in the coding region of *SNCA* gene have been identified in MSA cases [120]. Apart from point mutations [117,121,122], various post-translational modifications are implicated in aSyn aggregation, the most important of which are phosphorylation, sumoylation, ubiquitination, nitration, N-acetylation, O-GlcNAcylation and truncation.

The phosphorylation of aSyn both at serine and tyrosine residues and particularly at Ser129 is widely considered as an indicator of pathology. However, the effect of Ser129 phosphorylation on aSyn toxicity is still under debate, with the majority of studies suggesting that it accelerates cell toxicity and neurodegeneration [123–127]. Contrarily, others have proposed a neuroprotective role of Ser129 phosphorylation since it was reported to drive the conversion of toxic oligomers into less harmful aggregates [128–130]. Other mechanisms of phosphorylated Ser129 aSyn-mediated neuroprotection include inhibition of its fibrillation [131], upregulation of tyrosine hydroxylase (TH) activity [132] or lowering of the protein's membrane-binding affinity [133]. Although the 90% of aSyn in LBs is found phosphorylated at Ser129, a significant amount of phosphorylated Ser129 aSyn is also detected in a soluble, rather than in an aggregated state in PD brains [134], whereas only a small percentage of aSyn is phosphorylated at Ser129 in the brains of healthy controls [135–137]. In addition, aSyn can be phosphorylated at Ser87, Tyr125, Tyr133 and Tyr136 residues [138,139] and these are also implicated in either neurotoxic or neuroprotective events [127,138,140,141]. Nonetheless, in most in vivo models where aSyn is overexpressed (virally, transgenic or PFF-inoculations) the detection of pSer129 positive aSyn signal is invariably linked to neurotoxicity, indicating a rather neurotoxic and not a neuroprotective role.

Nitrated aSyn is also tightly linked to neurodegeneration, as demonstrated by experiments in both cellular and animal models, as well as in patient-derived brains [142–145], through its implication in oxidative damage and disease development [146]. Four tyrosine residues in aSyn sequence, Tyr39 (within the N-terminus), Tyr125, Tyr133 and Tyr136 (within the C-terminus) can undergo nitration. Nitration at Tyr39 has been shown to result in low binding affinity of aSyn on lipid vesicles due to its loss-of-alpha helical conformation status [147], whereas nitration at Tyr125 seems to play a crucial role for aSyn dimerization [148]. Moreover, the linking between two tyrosines is considered as a potential mechanism for aSyn oligomer stabilization and its subsequent aggregation into proteinaceous inclusions [149]. In addition, the detection of nitrated aSyn in the human blood serum could potentially serve as a clinical biomarker for PD diagnosis [150].

Another aSyn post-translational modification crucial for its aggregation propensity is ubiquitination, via regulation of the proteasome-dependent protein degradation [151] and the subcellular localization of the protein [152]. Ubiquitinated aSyn has been isolated from LBs and sarkosyl-insoluble fractions derived from synucleinopathy brains [153,154]. CHIP (C-terminal U-box domain of co-chaperone Hsp70-interacting protein), SIAH (seven in absentia homolog) and Nedd4 (neuronal precursor cell-expressed, developmentally down-regulated gene 4) have been identified among the E3 ubiquitin ligases implicated in aSyn ubiquitination [155–160]. Ubiquitin modification has been demonstrated to have differential effects on aSyn accumulation and subsequent aggregation, dependent on the residue being modified. More precisely, ubiquitination at Lys6, Lys12 and Lys21 residues has been shown to moderately inhibit aSyn fibrillation, whereas at Lys10 and

Lys23 residues has been reported to promote the formation of aSyn inclusions [161]. In addition, ubiquitination at Lys32, Lys34, Lys43 and Lys96 inhibits aSyn aggregation [161].

Sumoylation is a similar process to ubiquitination, since aSyn is conjugated to SUMO (small ubiquitin-like modifier) at lysine residues. SUMO-1 was found in aSyn-positive inclusions of a-synucleinopathy brains or associated with lysosomes of PD animal models [162–164]. It has been also suggested that aSyn sumoylation facilitates its aggregation since it inhibits its degradation [165], whereas other studies proposed a neuroprotective role of aSyn sumoylation, which seems to promote aSyn solubility and thus inhibit its aggregation [166,167]. The discrepancy between these data may be attributed to the different lysine residues available for sumoylation being investigated in each study. Another aSyn modification that has been up for debate is its N-terminal acetylation. Although many studies have assigned a neurotoxic role on aSyn N-acetylation, as it has been shown to promote aSyn β -sheet formation and fibrillation [168–170], others suggest that either N-acetylated aSyn mediates its physiological binding on synaptic vesicles [171], or it acts in a protective manner against aSyn aggregation [172,173].

O-GlcNAcylation is a biochemical process that involves the attachment of O-linked N-acetylglucosamine to Ser and Thr residues of various proteins, amongst which is aSyn. Murine and human aSyn have been shown to be O-GlcNAcylated in many threonine residues including Thr33, Thr34, Thr54, Thr59, Thr64, Thr72, Thr75, Thr81 and Thr87 [174–178] and this post-translational modification has repetitively been linked to reduced aSyn aggregation and attenuation of PD-related toxicity [179–182]. Finally, aSyn truncation has gained scientific attention, given that C-terminally truncated aSyn has been identified in the inclusions present in PD brains [183–185]. Many studies have considered that aSyn truncations have neurotoxic effects due to increased accumulation of misfolded aSyn [186–194].

2.4. Channel Formation/Channel Interactions

As mentioned above, membrane-bound aSyn adopts an alpha-helical conformation, which facilitates its oligomerization and subsequent aggregation. It has been suggested that aSyn oligomers can form transmembrane channels and pore-like structures that have been linked to pathological events during PD development (Figure 1) [195–197]. As a result, vesicles or low-molecular mass molecules may penetrate the cell membrane and in combination with altered cellular ionic homeostasis could potentially lead to cell toxicity and neuronal degeneration [198,199]. Another mechanism for the increased membrane permeability involves the incorporation of aSyn oligomers between the membrane phospholipids, thus leading to the bilayer thinning which thereafter allows the diffusion of small molecules [200].

A wide range of studies has demonstrated that the ion channels formed by oligomeric aSyn dysregulate cellular ion concentrations and may represent a critical event in the pathogenesis of a-synucleinopathies [198]. Some PD-linked aSyn mutations, such as E46K and A53T, have been shown to be implicated in the channel formation, whereas other aSyn mutants (i.e., A30P) have displayed low membrane affinity [197,201]. However, other groups have shown that A30P and A53T aSyn mutations are responsible for the formation of large membrane pores through which most cations can pass non-selectively [202]. It has been reported that the formation of such cation-permeable pores could lead either to ion conductivity or to increased Ca^{2+} influx and subsequent cell death [202–205]. Upon aSyn cation channel opening, other channels, such as the ATP-dependent potassium channels K (ATP), have been reported to be activated in hippocampal neurons and this could probably diminish the aSyn-dependent neuronal excitability [205].

Binding of aSyn to the plasma membrane results in the formation of aggregates and this aggregation leads to the redistribution of the $\alpha 3$ subunit of Na^+/K^+ -ATPase. As a result, Na^+/K^+ -ATPase is no longer able to effectively pump out Na^+ from neurons, thus leading to an intracellular Na^+ accumulation [206]. Furthermore, extracellular aSyn was reported to activate the voltage-gated Ca^{2+} channel Cav2.2 in rat neurons, due to disorga-

nization of lipid rafts in the plasma membrane, resulting in enhanced dopamine release and increased Ca^{2+} influx [207]. Both events may explain the synaptic dysfunction and neuronal vulnerability in PD. L-type Ca^{2+} channels are also implicated in PD development, as administration of L-type Ca^{2+} channel blockers (i.e., isradipine, nimodipine) in animal models and PD patients, reduced death risk and ameliorated disease manifestations [208–211]. Finally, aSyn oligomers can inhibit $\alpha 4\beta 2$ nicotinic acetylcholine receptors of dopaminergic neurons, thus leading to cholinergic signaling deficits [212]. In summary, aSyn seems to regulate neuronal toxicity and survival via the formation of channels or pores in the plasma membrane or via its interaction with other channels or receptors crucial for the proper neuronal activity (Figure 1).

2.5. Dopamine Metabolism

Soluble aSyn has been proposed to interact with the dopamine transporter (DAT) and decrease its amount on the plasma membrane, thus regulating the dopamine re-uptake from the synapse and protect neuronal cells from excessive dopamine toxicity [213,214]. Contrariwise, aSyn aggregation triggers DAT recruitment to the plasma membrane that results in massive entry of dopamine and production of reactive oxygen species (ROS) in neurons [215]. It is obvious that aSyn-mediated modulation of DAT activity is crucial for neuronal functioning via a balanced dopaminergic neurotransmission. Moreover, the regulation of dopamine storage is provided by an interaction of aSyn with the vesicular monoamine transporter 2 (VMAT2), which is responsible for the packaging of monoamine transmitters into synaptic vesicles [216]. It has been reported that increased levels of aSyn lead to VMAT2 inhibition and dopamine dysregulation that results in pathological events [217]. In addition, aSyn regulates dopamine biosynthesis, via reducing the activity or the phosphorylation status of TH, the rate-limiting enzyme in catecholamine synthesis [218–223]. In agreement, enhanced expression or phosphorylation and subsequent aggregation of aSyn alter TH activity and evoke an imbalance in dopamine synthesis, thus leading to neurotoxicity [132,224–226]. In vivo evidence further support the role of aSyn in dopamine metabolism, since the absence of aSyn caused decreased reuptake of dopamine, low levels of TH and DAT in the mouse striatum and reduced number of dopaminergic cells in the substantia nigra of aSyn KO mice [227–229].

2.6. Interaction with Mitochondria and ER

alpha-Synuclein displays a remarkable conformational flexibility upon macromolecular interactions and can associate with mitochondrial membranes, thus altering mitochondrial function [230–232] (Figure 2). There are reports suggesting that aSyn is a physiological regulator of mitochondrial activity [233–235], whereas others support the opposite [236–238]. Such discrepancies could be attributed to the different synuclein models utilized in each study, taking into account that brain homeostasis is a complex process and in vivo studies recapitulate better the interplay between the various brain components, compared to the isolated in vitro cellular setup. A bidirectional interaction between aSyn aggregation and mitochondrial dysfunction has been implicated in PD pathogenesis. In particular, increased levels of aSyn can lead to mitochondrial dysfunction [239–244], whereas, conversely, impairment of mitochondrial activity may accelerate aSyn pathology [245–248]; however, the precise underlying mechanisms remain to be elucidated. Both WT and mutant aSyn have been shown to interact with mitochondrial elements, altering both mitochondria morphology and function. Specifically, soluble pre-fibrillar aSyn oligomers seem to be responsible for complex I dysfunction, loss of membrane potential, disrupted Ca^{2+} homeostasis, enhanced cytochrome c release and ROS production, thus leading to neuronal demise [240,249–252].

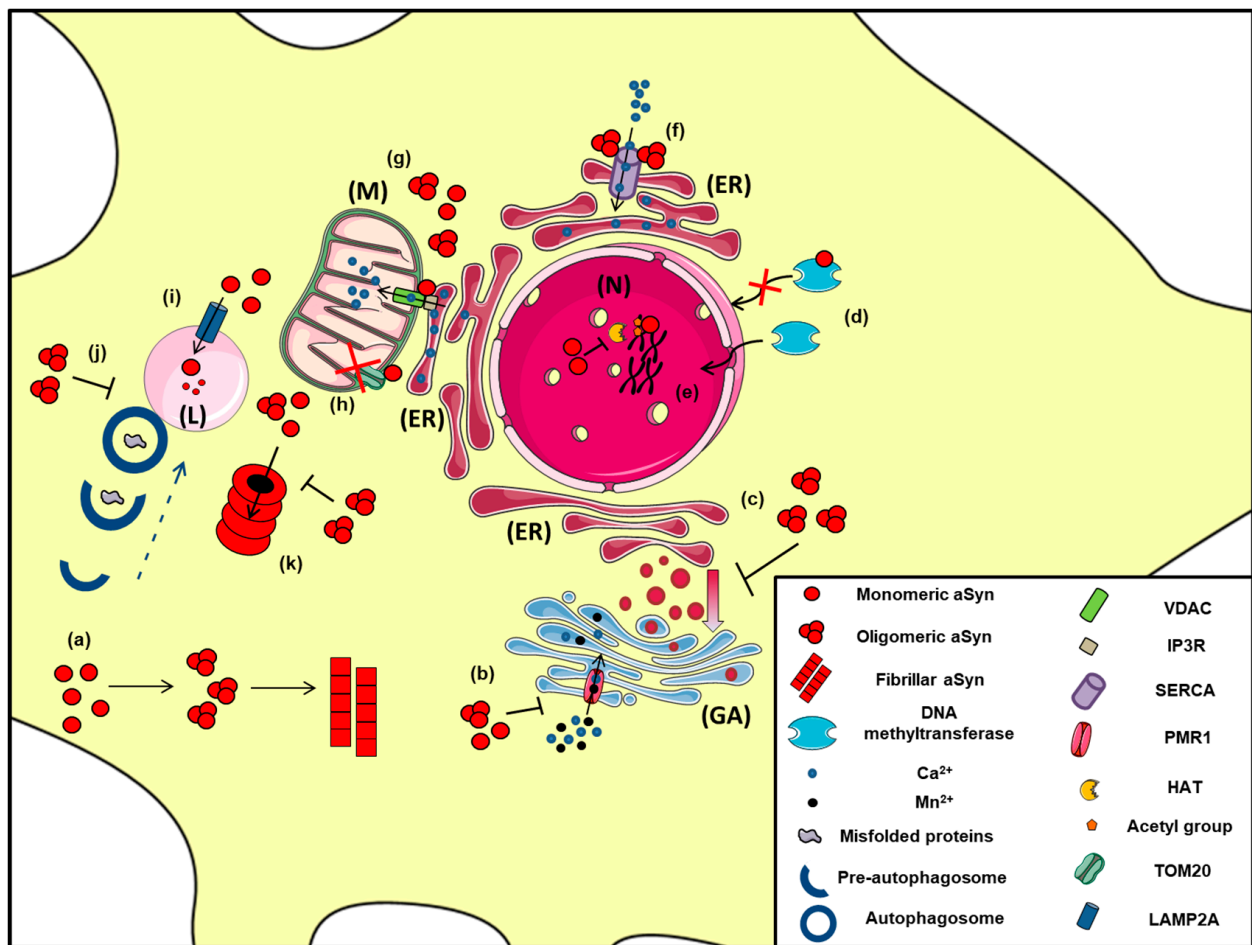

Figure 2. The proposed intracellular effects of various aSyn conformations in neurons. A schematic representation of the aberrant interactions between the various aSyn species with intracellular organelles: (a) In the cytoplasm of neurons, aSyn monomers form oligomers that can eventually become fibrils, (b) Both unfolded and aggregated aSyn impair the function of PMR1, a Ca^{2+} -transporting ATPase pump that regulates Ca^{2+} and Mn^{2+} levels in the Golgi apparatus (GA), resulting in elevated cytosolic Ca^{2+} levels, (c) Both WT and mutant A53T aSyn disrupt the vesicular transport from Endoplasmic Reticulum (ER) to Golgi (GA), (d) WT aSyn inhibits the transportation of methyltransferases from the cytoplasm to the nucleus (N), thus altering DNA methylation of the *SNCA* gene, (e) Inside the nucleus (N), aSyn inhibits histone acetylation via its direct binding to histones or by preventing the action of histone acetyltransferase (HAT) enzymes, thus interfering in the process of gene transcription, (f) In the ER, aSyn aggregates activate the Ca^{2+} -ATPase SERCA, resulting in dysregulated Ca^{2+} homeostasis, (g) Both monomeric and oligomeric aSyn interact with Voltage-dependent anion channel 1 (VDAC1) and inositol triphosphate receptors (IP3Rs), the protein components involved in mitochondrial-associated ER membrane (MAM) and regulates the transmission of Ca^{2+} signals from the ER to mitochondria (M), (h) aSyn binds to TOM20, a mitochondrial import receptor subunit and inhibits normal protein import, (i) Normally, monomeric or dimeric forms of aSyn are degraded in the lysosome (L) via Chaperone Mediated Autophagy (CMA), following their interaction with LAMP2A. However, under pathological conditions, impairment of CMA has been proposed to lead to aSyn accumulation and subsequent cell toxicity, (j) Oligomeric aSyn and various misfolded proteins are cleared via macroautophagy, following the fusion of autophagosomes with the lysosome. Pathological aSyn has been shown to inhibit autophagosome maturation or their fusion with lysosomes, thus impairing autophagic flux, (k) Monomeric and oligomeric aSyn are degraded via the proteasome; however, under pathological conditions, increased levels of aSyn or even soluble aSyn oligomers may inhibit proteasomal function, leading to aSyn accumulation and the formation of insoluble aggregates.

Experiments in various animal models of α -synucleinopathy have revealed mitochondrial abnormalities, DNA damage and neuronal degeneration in PD-affected brain regions [244,253,254]. Moreover, *in vitro* and *in vivo* experiments have shown that α Syn inhibits mitochondrial fusion and triggers mitochondrial fragmentation [231,255]. Di Maio and colleagues have proposed that certain post-translationally modified α Syn conformations (soluble oligomers, dopamine-modified and S129E phosphorylation mimic) lead to impaired mitochondrial function via binding to TOM20 (translocase of the outer membrane receptor) and inhibiting mitochondrial protein import [239].

Nonetheless, there is evidence suggesting an impairment of mitochondrial function upstream of α Syn pathology. Experiments using the pesticides rotenone and paraquat have shown that dysregulation of mitochondrial function leads to nigrostriatal dopaminergic loss and formation of LB-like inclusions, positively stained with anti- α Syn antibodies and thioflavine S, thus resembling PD features [246,247,256–258]. Similarly, incubation of WT α Syn-overexpressing COS-7 cells with mitochondrial inhibitors resulted in the disappearance of the α Syn aggregates formed upon rotenone or oligomycin treatment [259]. A plethora of studies that utilize the mitochondrial neurotoxin MPTP to induce PD-like pathology in animals, further suggest that mitochondria impairment is a key player in disease development [245,248,260–264]. Genetic studies further support the hypothesis of α Syn accumulation as a secondary event following mitochondrial malfunction. Specifically, mutations in ATP13A2 (ATPase cation transporting 13A2), encoding for the lysosomal type 5 P-type ATPase, were shown to result in dysregulation in mitochondrial depolarization and ATP metabolism leading to mitochondrial fragmentation and subsequent cell death [265,266].

Apart from its implication in mitochondrial failure, α Syn has been also reported to play a biological role in the association of mitochondria with the endoplasmic reticulum (ER) Ca^{2+} homeostasis. It has been demonstrated that α Syn favors the Ca^{2+} transfer from ER to mitochondria, as a result of the communication the two organelles, probably due to the fact that α Syn can act as a “bridge” via its C terminus [267]. Later studies further supported the physiological localization of α Syn in mitochondria-associated ER membranes (MAM), stabilizing their interaction, which was perturbed upon α Syn aggregation and its subsequent redistribution [268,269]. Interestingly, the familial PD-linked A53T and A30P α Syn point mutations resulted in their weakened interaction with MAM, which affected MAM function and mitochondrial integrity [269].

The association of α Syn with mitochondria was further corroborated by findings indicating interactions between both monomeric and oligomeric α Syn with the Ca^{2+} transporting voltage-dependent anion channel 1 (VDAC1) [270–273]. Importantly, VDAC1 has been detected on the MAM of ER mediating the communication between the two organelles, regulating Ca^{2+} homeostasis [274–276]. Moreover, VDAC levels have been found decreased in nigral neurons of PD brains, where pathological α Syn inclusions had been formed [277]. Additionally, VDAC has been proposed to be a component of the mitochondrial permeability transition pore, the opening of which has been shown to be affected by α Syn overexpression and oligomerization [230,278]. *In vivo* experiments on transgenic mice overexpressing the human A53T α Syn further supported the role of permeability transition pore activity modulation on the mitochondrial dysfunction during PD pathogenesis [279].

2.7. Unfolded Protein Response, Regulation of ER/Golgi Trafficking and Ca^{2+} Homeostasis

The ER is a continuous membrane system mainly responsible for the production and processing of lipids and proteins, as well as Ca^{2+} homeostasis. In case of impaired protein folding (ER stress), cells activate a group of signal transduction pathways, known as the unfolded protein response (UPR). It has been previously shown that α Syn overexpression in PD patients leads to UPR and contributes to the molecular pathogenesis of the disease [280]. The ER chaperone glucose regulated protein 78 (GRP78/BIP) has a crucial role on ER stress regulation due to its ability to control the activation of transmembrane ER stress sensors

(IRE1, PERK and ATF6) [281]. Disassociation of GRP78 from IRE1 and PERK results in stress signaling, finally leading to altered ER homeostasis [282]. aSyn associates with GRP78/BiP under physiological or pathological conditions, thus inducing UPR and leading to dopaminergic cell death [45,283]. Strikingly, Ser129 phosphorylated and aggregated aSyn was found in ER microsomes of A53T transgenic mice and more importantly, administration of the UPR inhibitor salubrinal, effectively attenuated disease manifestations in this PD-mouse model [284,285]. It is worth mentioning that GRP78/BiP levels were found elevated in DLB and PD brains in an aSyn burden-dependent manner [286]. In addition, the protein levels of various ER chaperones were found elevated in a-synucleinopathy models, co-localized with aSyn positive inclusions, suggesting that aggregated aSyn could potentially be implicated in UPR regulation in disease progression [284,287–293].

Proteins synthesized in the ER, are packaged into vesicles and directed to Golgi apparatus for subsequent modifications. One of the first pathological roles attributed to aSyn is the blockade of the vesicular transport from ER to Golgi by antagonizing ER/Golgi SNAREs [294–296]. Towards the same direction, aSyn can also disrupt the intra-Golgi and post-Golgi secretory trafficking, via an abnormal interaction with several Rab-family proteins of the intracellular endocytic pathway [294,296–299]. Additionally, aSyn can also impair the ionic transport and membrane trafficking, resulting in Golgi fragmentation and subsequent cytotoxicity [300–302].

Another significant role of aSyn on ER and Golgi function is the regulation of Ca^{2+} homeostasis via its binding on specific channels or pumps localized in these organelles (Figure 2). Specifically, proximity ligation assay experiments demonstrated that soluble and insoluble aSyn aggregates, but not monomers, interact with the ER Ca^{2+} -ATPase SERCA, resulting in decreased cytosolic Ca^{2+} that disrupts the physiological cell function and leads to neuronal cell death [303]. Moreover, administration of the SERCA inhibitor cyclopiazonic acid restored cytosolic Ca^{2+} levels and protected neurons against the aggregated aSyn-dependent cell death [303]. In support to these results, aggregated aSyn bound on SERCA pump was detected in LBs and GCIs of PD and MSA brains, respectively [303]. Furthermore, PMR1, a Ca^{2+} -transporting ATPase 1 pump regulating the levels of Ca^{2+} and Mn^{2+} ions in the Golgi [304], has been proposed to be a mediator of aSyn-dependent cytotoxicity. Specifically, in various PD models (yeast, flies and nematodes), PMR1 pump has been linked to aSyn pathology via a Ca^{2+} -dependent mechanism, where aSyn accumulation elevated cytosolic Ca^{2+} levels and increased cell death. Interestingly, upon PMR1 deletion, the disease-associated characteristics were abolished, further suggesting the relevance of this pump to aSyn pathology [305,306].

2.8. a-Synuclein in the Nucleus

The name aSyn was given to the protein due to its localization in the nucleus and presynaptic nerve terminals [37]. Nuclear aSyn was detected in neurons of various brain regions of rodents and was reported to interact with histones, underlying PD pathology [307–309], even though a single study declares that the nuclear staining of aSyn is attributed to the non-specific signal of some antibodies that probably recognize unknown antigens in neuronal nuclei [310]. It has been proposed that aSyn is responsible for epigenetic dysregulation via inhibition of histone acetylation or reduced DNA methylation, thus favoring neuronal degeneration, whereas others suggest that nuclear aSyn regulates cell cycle rate exhibiting cell toxicity [311–313]. Importantly, histone deacetylase (HDAC) inhibitors attenuated aSyn toxicity and provided neuroprotection in both cell culture and transgenic *Drosophila* models [311,314].

Experiments in SH-SY5Y cells revealed that nuclear translocation of aSyn is regulated by calreticulin and Ca^{2+} , following treatment with retinoic acid and modulates the expression of PD-linked genes such as ATP13A2 and PINK1 (PTEN-induced kinase1) [315]. Interestingly, phosphorylated aSyn at Ser129 was found accumulated in the nucleus of HEK293E-aSyn overexpressing cells and in various brain regions of transgenic (Thy1)-[A30P] aSyn mice [316]. Further experiments in H4 cells expressing various aSyn proteins

verified that nuclear localization of aSyn depends on its phosphorylation at Ser129 [317]. The same group supported a role of DNA-binding and gene expression regulation for aSyn providing an insight into the role of modified aSyn in the nucleus [317]. Furthermore, other post-translational modifications of aSyn, such as sumoylation, seem to be responsible for the translocation of aSyn from the cytoplasm to the nucleus [318]. Although the majority of studies support a neurotoxic role for aSyn nuclear localization, some groups proposed that aSyn in the nucleus displays a protective role against DNA damage, replication stress or impaired nucleo-cytoplasmic transport [319–321]. However, the numerous *in vitro* and *in vivo* studies demonstrating a neurotoxic role of nuclear aSyn, in contradiction to the limited number of studies supporting a protective role originated mostly from cell lines or yeast, favors the pathological potential of nuclear aSyn.

2.9. Alpha-Synuclein and Protein Degradation Pathways: An Intricate Interplay

A great wealth of data focuses on the complicated relationship between aSyn clearance and protein degradation pathways (Figure 2). Both the ubiquitin-proteasome system (UPS) and the autophagy lysosome pathway (ALP) are responsible for aSyn degradation in a manner that depends on cell type, tissue and aSyn conformation state [322–324]. Specifically, there are studies demonstrating that aSyn can be degraded by the 26S/20S proteasome via ubiquitin-dependent [325,326] and ubiquitin-independent manner [327,328]. Studies in PC12, HEK293 and primary mesencephalic cells suggested that pharmacological inhibition of the proteasome does not lead to aSyn accumulation [324,329,330]; however, others have shown that soluble aSyn oligomers, but not monomers, are partially cleared via the 26S proteasome [331]. Importantly, it has been proposed that the UPS is responsible for aSyn removal under normal conditions, while in pathological cases the ALP is recruited to clear the increased aSyn burden [332].

Chaperone-mediated autophagy (CMA) is also responsible for the degradation of monomeric or dimeric forms of the protein via the lysosome-associated membrane protein type 2A (LAMP2A), whereas oligomeric aSyn is cleared mainly via macroautophagy [324,333,334]. Lee and colleagues also suggested that the lysosome is responsible for the removal of oligomeric but not fibrillar aSyn and that lysosomal failure results in aSyn accumulation and aggregation and subsequent cell death [335]. Moreover, initial *in vivo* evidence suggested that increased aSyn protein levels evoked by paraquat treatment were preferably degraded via CMA in dopaminergic neurons, where the levels of LAMP2A and the lysosomal heat shock cognate protein of 70 kDa (HSC70), both essential CMA-components, were found elevated [336]. We have also shown that boosting CMA function via LAMP2A overexpression in cell lines and primary neuronal cultures and in the rat dopaminergic system mitigated aSyn protein levels and related toxicity [337]. Similar neuroprotective effects were obtained upon LAMP2A overexpression in the *Drosophila* brain [338]. On the contrary, we have also shown that LAMP2A silencing led to endogenous aSyn accumulation *in vitro* [324] and *in vivo* [339] and in extensive neurodegeneration of the rat nigrostriatal axis [339]. Decreased levels of LAMP2A and HSC70 were reported in the human substantia nigra and amygdala of PD brains [340], whereas, in a subsequent study, LAMP2A was found to be selectively reduced in association with increased aSyn levels, even in the early stages of PD, thus suggesting a potential dysregulation of CMA-mediated protein degradation prior to substantial aSyn aggregation in PD [341].

However, a bidirectional link between aSyn accumulation and the protein degradation machineries exists and extensive studies have been conducted to elucidate not only the manner of aberrant aSyn degradation in a-synucleinopathies, but also the impact of various aSyn conformations on UPS and ALP function. It has been proposed that overexpression of A30P and A53T mutants, contrarily to WT aSyn, leads to cell death due to proteasomal inhibition [342]. Indeed, overexpression of mutant A53T aSyn resulted in UPS failure by inhibiting the activity of the 20S/26S proteasome, finally leading to aSyn pathological accumulation [343]. Other groups have failed to detect alterations in the proteasomal function of PC12 cells or transgenic mice, following overexpression of WT or mutant (A30P,

A53T) aSyn [344]. Moreover, later studies demonstrated that transient overexpression of WT or mutant aSyn, followed by addition of recombinant aSyn oligomers and fibrils in an osteosarcoma cell line, did not result in any disturbance of the proteasomal function [345]. Importantly, studies in human post-mortem PD brains also suggested impaired proteasomal function in the substantia nigra [346–348], further supporting a role of UPS malfunction in PD pathogenesis. In addition, total rates of protein degradation declines with aging, thus contributing to the pathogenesis of age-related diseases [349]. Even though human post-mortem studies provide valuable information in regards to etiology and/or disease pathogenesis, the data obtained should be treated with caution, given into account the overall decline in the function of multiple systems with aging. For a-synucleinopathies, we believe that the use of tissue from affected and non-affected (in regards to aSyn pathology and neuronal death) brain areas may provide useful information regarding early or late events leading to neurodegeneration.

Increased aSyn protein burden is reported to impair macroautophagy function as well, via its interaction with Rab1a, an event that subsequently results in the autophagosome-formation-related protein Atg9 mislocalization [350]. Similar results were obtained from cells expressing the PD-linked mutation of the retromer protein VPS35, which is involved in autophagy and is implicated in PD pathogenesis [351]. The three most well studied PD-linked aSyn mutations, E46K, A30P and A53T, have been shown to promote ALP dysfunction, via either impairing autophagosome formation or inhibiting the selective removal of damaged mitochondria through mitophagy [352–354]. It has been previously reported that dopamine-modified aSyn inhibits CMA and this could probably shed light into the selective vulnerability of dopaminergic neurons in PD [355]. Further experiments in human iPSC-derived midbrain dopaminergic neurons revealed that disrupted hydrolase trafficking, due to aSyn overexpression, reduces lysosomal function [356]. Similarly, multiple studies suggest that there is a strong relationship between decreased β -glucocerebrosidase (GCase) activity and aSyn accumulation. In particular, heterozygote mutations in *GBA1* gene encoding for β -glucocerebrosidase represent a major risk factor for PD development with a-synucleinopathy [357–362].

2.10. Alpha-Synuclein in the Extracellular Space

The first indication that aSyn can be secreted arose from the detection of the protein in human CSF and plasma of PD patients, indicating that aSyn can be released into the extracellular space [363,364] and can exert various deleterious effects on neighboring cells. Further studies supported that aSyn can be secreted from neuronal cells, either via vesicles or exosomes [365–367]. Extracellular aSyn has been the subject of intensive research in recent years, mainly due to its propensity to spread from neuron to neuron or other glial cells, as discussed in the following sections.

The major hypothesis regarding the onset and spread of aSyn pathology in a-synucleinopathies relies in the protein's nucleation propensity that leads to the formation of aberrant aSyn species, which then spread to neighboring cells and tissues via various mechanisms. Furthermore, aSyn has been proposed to act as a "prion-like" protein since it was demonstrated that pathogenic aSyn could transfer from diseased neurons of a PD patient to the healthy transplanted ones, fourteen years after the surgical intervention [368]. Similar results were obtained by other groups in both humans and rats [369–372]. Experiments of PD and DLB patient-derived brain extracts delivered into the brain of mice and non-human primates further validated the transfer of pathological aSyn and the formation of aSyn aggregates within the recipient neurons [373,374]. Moreover, when Pre-Formed Fibrils (PFFs) were used as seeds in both in vitro and in vivo experiments, the endogenous neuronal aSyn was recruited into the formation of highly insoluble aggregates [104,375–379].

Various mechanisms have been proposed for aSyn spread throughout the nervous system, following its release from neurons where the protein is normally expressed. Candidate mechanisms include aSyn secretion via vesicles, exosomes or even naked protein [364–366,380–383] and its uptake from the cells via conventional endocytosis [384,385], passive diffusion [386], tunneling nanotubes [387], membrane penetration [195,388,389] or receptor-mediated internalization [206,390,391]. Once taken-up by recipient cells, the exogenous aSyn has been shown to trigger the endogenous aSyn accumulation via an unknown mechanism [392–395]. However, according to the prevailing hypothesis, upon the cell-internalization of aberrant aSyn conformations (oligomers or fibrils), these serve as a template for the recruitment of the endogenous monomeric aSyn into the formation of insoluble aggregates [373,375–377,396–398]. The prevalently unfolded or alpha-helical aSyn is triggered to self-assemble generating fibrils that subsequently deposit as Lewy bodies [399–401].

Neuron-to-neuron aSyn transmission occurs following both anterograde and retrograde axonal transport or trans-synaptic pathways [402–404]. Several groups have proposed that dysregulation of axonal transport is implicated in aSyn accumulation at the cell body; however, it is not clear whether PD-linked aSyn mutations play a key role in the process *per se* [403,405–407]. Notably, aSyn in its oligomeric form has been shown to interfere with microtubules and kinesin motors, thus disrupting the anterograde transport and similar results were obtained in an aSyn overexpressing mouse model for PD, as well as in patients diagnosed with the disease [408–410]. Additionally, it has been suggested that the variety in a-synucleinopathy phenotypes is attributed to the formation of different aSyn “strains” that display “aggressive” characteristics [17,18,411]. As a consequence of their disparate structures, these “strains” have discrete biochemical responses along the different brain regions and cell types, thus explaining the various disease manifestations of a-synucleinopathies [19,20,125,412–414].

3. Glia in the CNS: Scavengers of Extracellular aSyn

3.1. Role in Microglia Function and Dysfunction

Microglial cells are the resident phagocytes of the brain, guarding the CNS homeostasis and performing essential role in health and disease. Specifically, apart from exhibiting immunoreactivity as a response to any changes or inflammatory stimulus, they are responsible for the monitoring and pruning of neuronal synapses [415–419]. Disturbance or loss of brain homeostasis “activates” microglial cells, a term used to describe the changes in their shape, gene expression profile and function during their response [420–423]. A well-regulated immune surveillance of the brain is essential for the proper CNS functioning; however, an excessive and continuous inflammatory response could potentially lead to cellular and tissue damage, tightly linked to the development of various neurodegenerative diseases [424–428]. Enhanced production of pro-inflammatory cytokines, reactive oxygen species (ROS, NO, superoxide) and glutamate has been shown to lead to dopaminergic cell death in PD [429–431].

Indeed, in the diseased brain, microglial cells get activated in two states, M1 and M2, depending on the cytokine signaling pathway involved. The classical pro-inflammatory TNF/IFN γ -mediated activation leads to M1 state, whereas the M2 state is subdivided into the M2a “alternative activation” and the M2c “acquired deactivation” states, acquired following the involvement of anti-inflammatory cytokines IL-4 and IL-13 (for M2a) or IL-10 and TGF- β (for M2c) [432]. It has been proposed that in PD a shift from M2 to M1 phenotype is responsible for disease progression; therefore, the scientific interest has been focused on immunomodulatory therapies promoting the neuroprotective M2 type [433].

3.1.1. Physiological Role of aSyn in Microglia Function

Although aSyn has been primarily characterized as a pre-synaptic neuronal protein, several studies have proposed a physiological role of aSyn in microglial function. Microglial cells from mice lacking aSyn (aSyn $-/-$) displayed reduced phagocytic activity and

enhanced secretion of pro-inflammatory cytokines, thus suggesting that aSyn modulates the activation phenotype of the brain immune cells and contributes to the clearance of debris present in the local brain microenvironment [434,435]. On the other hand, transient overexpression of WT, A53T or A30P aSyn in BV2 microglial cells led to a distinct pro-inflammatory cytokine profile in combination with impaired phagocytic activity [436]. Additionally, microglia isolated from BAC transgenic mice overexpressing aSyn, exhibited dysregulation of cytokine release and phagocytosis [437]. Data obtained from iPSC-derived macrophages from PD patients harboring the A53T aSyn mutation and aSyn triplication mutations further support the implication of aSyn in the phagocytic capability of these cells [438]. Expression of aSyn in microglia has been also proposed to promote cell migration via the enhanced expression of the cell-surface glycoprotein CD44 and the matrix metalloproteinase membrane-type 1 (MMP-MT1) [439]. However, the presence of various aSyn species in the environment of microglial cells alters their physiology and behavior leading to neuroinflammation and neurodegeneration.

3.1.2. Microgliosis in a-Synucleinopathies

Microgliosis is the reaction of CNS microglial cells to pathogenic insults and their shift from a resting to the active state [440]. Since the first study demonstrating microgliosis in PD brains [25], a plethora of reports highlights an important role of activated microglia in disease pathogenesis in both humans and animal models (reviewed in [441–445]). Microglial activation has been observed in PD brains by in vivo positron emission tomography (PET) imaging studies [446–448], suggesting that microgliosis is an early event that perpetuates during the disease progression. Additional studies have further supported the hypothesis of an early activation of microglia tightly associated to aSyn pathology, in various PD models [192,449–454]. However, other reports suggested that microglia respond differently in the various disease stages, in a manner that depends on the affected brain region and the protein burden of aSyn, indicating the existence of immunological diversity among microglia in the diseased brain [449,450,455].

It has been proposed that the neuron-microglia interaction may contribute to the neuroinflammation that characterizes PD, where neurons expressing aSyn activate microglia, which in turn secrete inflammatory factors surrounding the diseased neurons, thus forming a vicious cycle [456] (Figure 3). Likewise, microgliosis has been also reported in MSA, where aSyn is found aggregated mainly within oligodendrocytes [426,457–459]. This hypothesis for neuron-microglia communication in synucleinopathies is further supported by findings demonstrating an altered expression profile of various cytokines in the brains of PD patients [460]. Moreover, microglial activation has been shown to induce aSyn-mediated neuronal cell death, in both in vitro and in vivo PD models [461–463]. In addition, microglial cells exposed either to cytokines or to PD-derived CSF, displayed alterations in the intracellular aSyn protein levels, suggesting a crucial role of the brain microenvironment for aSyn accumulation in microglia [464,465]. Activated microglia have been also detected in various transgenic animal models overexpressing wild type or mutated aSyn specifically in neurons [192,452–454,466,467]. Experimental PD animal models including the use of the MPTP mouse model or nigral injections of recombinant aSyn fibrils or AAVs overexpressing aSyn are characterized by neuroinflammation followed by a significant degeneration of dopaminergic neurons [449,450,468–470]. Similarly, further results obtained from the rAAV-driven overexpression of aSyn in the mouse substantia nigra show extensive aSyn-mediated microgliosis primarily in the nigrostriatal axis, accompanied by an increase in the production of pro-inflammatory cytokines [410,471,472].

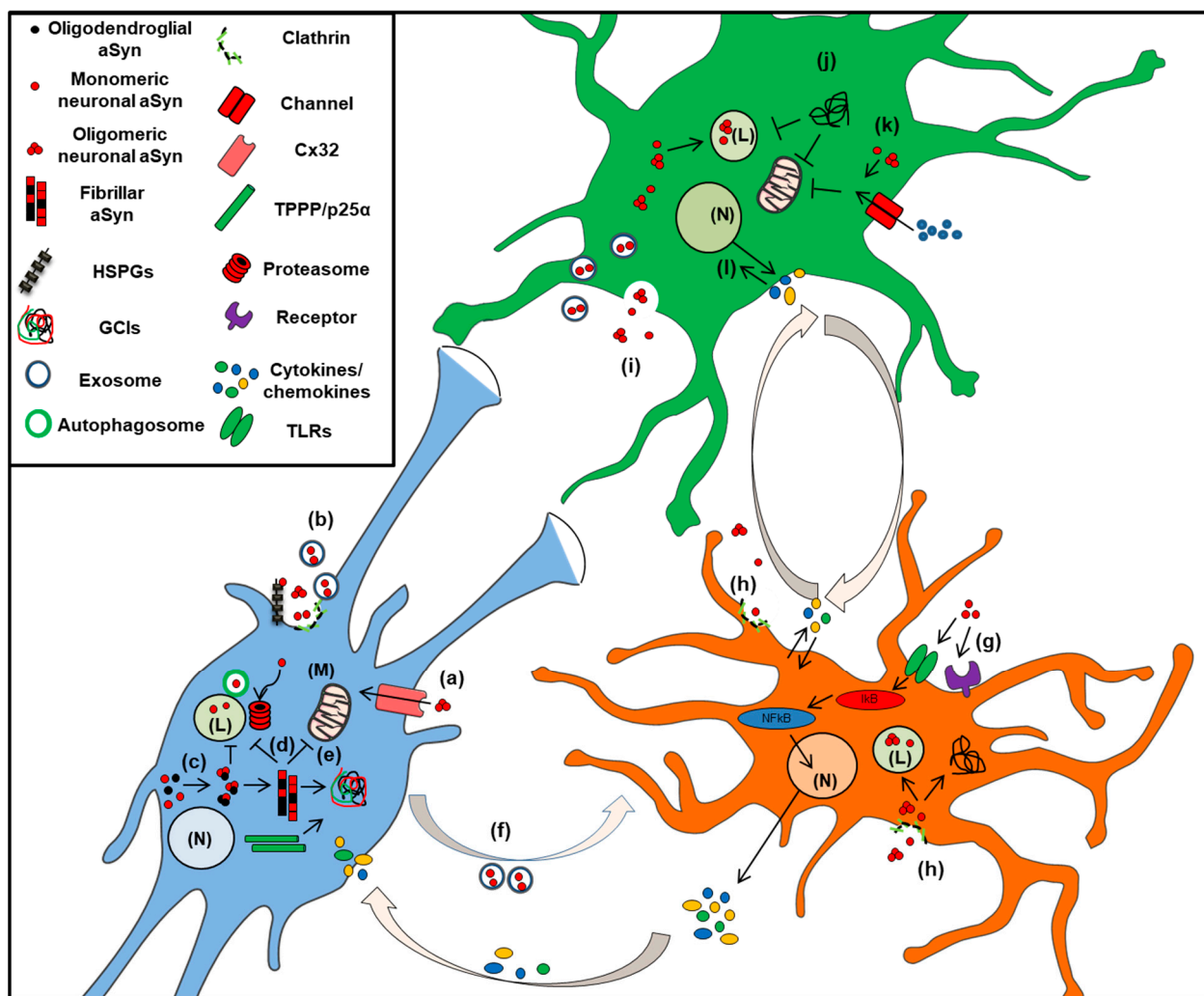

Figure 3. A complicated neuron-glia interrelationship. (a) Oligomeric aSyn enters oligodendrocytes (blue) via binding to the gap junction protein connexin-32 (Cx32), (b) Neuronally-derived aSyn enters oligodendrocytes via clathrin-mediated endocytosis, exosomal transportation, or via binding to Heparan Sulfate ProteoGlycans (HSPGs), (c) Inside oligodendrocytes, neuronal aSyn (red) initiates the seeding of the endogenous oligodendroglial aSyn (black) and together with the oligodendroglial-specific TPPP/p25 α protein, they lead to the formation of GCIs, (d) aSyn aggregates impair the proteolytic machineries of oligodendrocytes [(proteasome and lysosome (L)], (e) Misfolded aSyn leads to mitochondrial (M) dysfunction and subsequent cell toxicity in MSA, (f) Oligodendroglial-derived exosomes containing aSyn have been shown to transfer to microglial cells (orange), (g) Extracellular aSyn stimulates TLRs and other receptors (i.e., Fc γ R, P2X7 etc) to activate microglial transcription factors, such as NF κ B, for the production of various pro-inflammatory cytokines (IL1 β , TNF α) and chemokines that induce astrocyte (green) reactivity and oligodendroglial damage, (h) Neuronally-secreted aSyn is taken up by microglial cells via clathrin-mediated endocytosis and is then driven to the lysosome (L) for degradation. In pathological conditions, though, it accumulates into aSyn insoluble aggregates, (i) Free or exosome-associated aSyn released by neurons is transmitted to astrocytes via endocytosis and enters the lysosome (L) for its clearance, (j) In disease, aSyn aggregates are formed that lead to lysosomal (L) impairment and mitochondria (M) dysfunction, (k) In astrocytes, aSyn triggers the opening of channels (i.e., Cx43 and Panx1), leading to dysregulation in Ca²⁺ homeostasis and altered mitochondrial morphology, (l) Microglia-secreted cytokines and chemokines activate astrocytes to further produce pro-inflammatory signaling molecules and enhance neurotoxicity.

3.1.3. Activation of Microglia and Clearance of Toxic aSyn Species

Numerous *in vitro* and *in vivo* studies have demonstrated that either conditioned medium from aSyn overexpressing cells or aSyn per se (i.e., recombinant monomeric, oligomeric or fibrillar aSyn) robustly activate microglia. In particular, treatment of mi-

croglial cells with non-aggregated aSyn was shown to increase phagocytosis and enhance pro-inflammatory cytokines release, NF- κ B nuclear translocation and microglial migration [439,468,473–475], whereas addition of fibrillar aSyn in BV2 cells was reported to reduce their phagocytic activity [474]. In agreement, incubation of human microglial cell lines or primary microglial cells with monomeric aSyn triggered the release of various pro-inflammatory factors [476–479]; however, recently, it has been suggested that monomeric, contrarily to oligomeric aSyn, promotes an anti-inflammatory phenotype of microglia [480]. Other groups have found that aggregated aSyn leads to increased TNF α and ROS production, both related to cell toxicity [456,481–483].

Microglial activation may depend on the aggregation state of aSyn and microglial cells readily take-up fibrillar aSyn and produce pro-inflammatory cytokines [484]. Furthermore, incubation of microglial cells with conditioned media from neuronal cells or with CSF from PD patients resulted in significant secretion of TNF α , IL1 β and ROS [465,473,478]. Importantly, it has been shown that PD-related aSyn mutants are more prone to activate microglia when compared to WT protein [463,479,485]. Moreover, elevated levels of CXCL12 chemokine in both postmortem PD brain tissue and in nigral microglia of transgenic A53T mice further support the aSyn-mediated neuroinflammation [486]. Contrariwise, aSyn-evoked microgliosis in some instances leads to the enhanced expression and release of neuroprotective factors, such as BDNF, probably in an attempt for neuronal repair and survival [481]. Notably, studies in microglia of mice lacking aSyn expression have verified the critical role of aSyn in modulating microglial activation [434,435].

aSyn has been proposed to enter microglial cells via a clathrin-mediated endocytosis and leads to neurotoxicity in a Prostaglandin E2 receptor subtype 2 (EP2)-dependent manner [470,487]. Integrin CD11b has been proposed as a mediator of aSyn-induced activation of microglial cells [488–490], whereas other membrane receptors implicated in microglial stimulation in the presence of aSyn are the protease activated receptor 1 (PAR-1), the macrophage antigen 1-receptor (Mac-1), the Fc γ receptors (Fc γ R), the microglial purinergic receptor P2X7 and the scavenger receptor CD36, as well as the adhesion molecule CD44 and some plasma membrane ion channels [439,463,477,478,483,491–493]. Importantly, Toll-like-receptors 2 and 4 (TLR2 and TLR4) are considered crucial modulators of glial responses in a-synucleinopathies, as well as key players in aSyn phagocytosis. These properties have put them in the spotlight as novel therapeutic modulators of neuroinflammation in neurodegenerative diseases [494–502].

The internalization of aSyn by microglia triggers various immune response-related cascades, including NF- κ B, Nrf2, MHCII and inflammasome. Numerous studies have reported activation of NF- κ B pathway upon addition of various aSyn conformations in both rodent and human microglial cell lines [468,469,476,478,485,503]. The nuclear translocation of NF- κ B is a result of aSyn interaction with TLR that leads to the Myd 88-mediated activation of I κ B kinases [504]. Moreover, oligomeric aSyn has been shown to trigger TLR2 signaling in microglial cells via NF- κ B and p38 MAPK activation, which has been previously linked to aSyn-related toxicity [469,505]. Another key player in both aSyn pathogenesis and the neuroimmune system is LRRK2 (Leucine-rich repeat kinase 2), constitutively expressed in neurons and glial cells, mutations of which have been characterized as common risk factors for PD. Significantly, manipulation of LRRK2 expression levels in mouse microglial cells has revealed its role in regulating aSyn degradation [506,507].

Furthermore, various studies have proposed that aggregated aSyn results in IL-1 β production by reactive microglia, which in turn involves nod-like receptor protein 3 (NLRP3) inflammasome activation [508–510]. Interestingly, the inflammasome related caspase-1 activation is responsible for aSyn truncation and its subsequent pathological accumulation [188]. Apart from the activation of microglial pro-inflammatory transcription factors, such as NF κ B, pathological aSyn also affects the antioxidant transcription factor Nrf2 [485,511]. Modifications in the expression levels of Nrf2 have confirmed its role in aSyn clearance and neuronal survival [512–514]. Moreover, since microglial cells act as antigen presenting cells in the brain, it has been proposed that upon aSyn internalization

by microglia, the protein is presented to T-cells via MHCII, which then infiltrate in the CNS and finally lead to neuronal degeneration present in PD and MSA [22,515–520].

Apart from modulating the immune responses in the CNS, microglial cells are the brain's phagocytosing cells clearing cellular debris or any toxic insult. Amongst the various threats, extracellular aSyn has been shown to be effectively processed by activated microglia, in some cases via a DJ1-mediated autophagy [474,521–524]. Consistent with these results, experiments utilizing primary cells, have demonstrated that aSyn upon its internalization by microglia is targeted to autophagosomes, thus leading to its degradation [493]. TLR4 also seems to play a crucial role in microglial phagocytosis, since TLR4 (-/-) murine microglial cells exhibit impaired aSyn clearance and enhanced neurotoxicity [494,496]. Furthermore, addition of aSyn fibrils in BV2 and primary microglial cells induces autophagy as a rescue mechanism to restore lysosomal damage [525].

Importantly, aging is another key player in the efficient aSyn clearance, since it has been proposed that microglia and monocytes display reduced phagocytic activity with age [526,527]. Regarding the uptake of aSyn by microglia, it has been reported that ganglioside GM1 and lipid rafts, but not clathrin, caveolae and dynamin, mediate monomeric aSyn internalization, whereas aggregated aSyn enters microglia via clathrin- and calnexin-dependent mechanisms [487,528]. Moreover, microglial uptake of neuronally-derived exosome-associated aSyn via macropinocytosis could potentially account for pathological aSyn spreading [529–531]. Strikingly, apart from the immunomodulating role of microglia in the CNS, it has been also suggested that resting microglia regulates the cell-to-cell transfer of aSyn in vivo [532]. Therefore, further considering the aforementioned involvement of exosomes in the transmission of aSyn pathology, targeting exosome-release from various cell types of the brain could be a potential therapeutic target against disease progression.

3.2. Astrocytes in *a*-Synucleinopathies

Astrocytes, the star-shaped cells of the brain, are the most abundant glial cells of the CNS, accounting for at least one third of the brain mass. They have a supportive role to neurons, by maintaining osmotic, energetic and structural tissue homeostasis. In particular, it is suggested that astrocytes regulate neurotransmitter removal from the extracellular space, synaptic transmission, myelination, brain energy metabolism and pH homeostasis, ion balance, cholesterol synthesis, blood–brain barrier (BBB) permeability, cerebral blood flow and lymphatic system function [533–543]. It has also been suggested that astrocytes modulate neuronal synaptic activity via a Ca^{2+} -dependent release of transmitters that have a feedback action on neurons, a process known as “gliotransmission” [544–546]. There are two main types of astrocytes in the brain: protoplasmic and fibrous [547]. Protoplasmic astrocytes are highly branched and are mainly located in the gray matter, tightly associated with neuronal cell bodies and synapses [548], whereas fibrous astrocytes have straight and long processes and they are widely distributed in the white matter, contacting nodes of Ranvier [549].

Apart from their crucial role in brain homeostasis and health, astrocytes have been also implicated in the cascade of events underlying neurodegenerative diseases. Specifically, astrocytes in PD brains have been reported to migrate and become reactive and have been classified in two categories depending on their neuroprotective or neurotoxic effects: harmful A1 astrocytes and protective A2 astrocytes [24]. Activated microglial cells induce A1-astrocyte reactivity, leading to neuronal and oligodendroglial cell death and subsequent synaptic impairment [24]. They have been also shown to secrete inflammatory cytokines, partially as a response to the increased aSyn protein load, thus contributing to PD progression and neurodegeneration [550], although there are studies reporting a neuroprotective role of astrocytes in *a*-synucleinopathies, modulating the levels of accumulated aSyn and protecting neurons against oxidative stress [551,552].

3.2.1. Astrocytes in PD: Friend or Foe?

Up to date, there is little evidence regarding the expression levels [553] and the physiological role of aSyn in astrocytes, such as the implication of aSyn in astrocytic fatty acid

metabolism [90]. It is also suggested that cultured human astrocytes express low levels of aSyn and various inflammatory cytokines or cell stress enhance aSyn production [554,555]. Yet, numerous studies have focused on the role of astrocytes in the modulation of aSyn levels and the regulation of immune responses in neurodegeneration. Interestingly, aSyn-positive inclusions have been detected in astrocytes in various regions of PD and DLB brains [13–15,556–561]. According to the prevailing hypothesis, the accumulated aSyn detected in astrocytes originates from the neighboring diseased neurons, which upon its release is subsequently internalized by astrocytes, probably as a mechanism of clearance and neuroprotection [562] (Figure 3). However, the responses of astrocytes in aSyn-related pathogenesis have been characterized as a “double-edged sword”, due to the controversial findings regarding their role in neurotoxicity or neuroprotection [563].

The neuron-to-astrocyte aSyn transmission has been extensively studied and is considered as the prime suspect for the detection of aSyn immunoreactivity within astrocytes in α -synucleinopathies. A seminal study utilizing primary astroglial cultures treated with conditioned media from differentiated SH-SY5Y neuronal cells showed that internalization of neuronally-derived aSyn by astrocytes occurs via endocytosis and results in the formation of proteinase-K resistant aSyn inclusions within astrocytes [550]. Similar results were obtained in transgenic mice overexpressing human aSyn under the neuronal promoter PDGF β , where aSyn-positive inclusion bodies were observed in both neurons and astrocytes [550]. Furthermore, co-culture of primary astrocytes with SH-SY5Y cells verified the formation of LB-like inclusions positive for aSyn staining [564]. The detection of aSyn within the astrocytic endosomal/lysosomal compartment led to the hypothesis that astrocytes normally internalize neuronally-derived aSyn as a neuroprotective mechanism; however, prolonged exposure to pathological aSyn species may lead to impaired glial lysosomal function and, thus, astrocytic aSyn accumulation [550,565]. In agreement, overexpression of PD-linked aSyn mutants (A30P and A53T) in astrocyte cell lines resulted in impaired autophagic function, mitochondrial failure and cellular apoptosis, thus preventing the astrocyte-mediated neuroprotection [566]. In support to a protective role of astrocytes during PD, it has been reported that neurotrophin-immunoreactive (BDNF and NT-3) astrocytes surrounding degenerating nigral neurons in the brains of idiopathic PD patients may indicate a beneficial role of glial cells against neuronal failure [567]. In addition, elevated levels of the glutathione peroxidase-GPx in astrocytes of the substantia nigra of PD patients, further demonstrates their role against neuropathology [568,569]. Strikingly, overexpression of the Nrf2 transcription factor selectively in astrocytes in the haSyn A53T transgenic mouse model provided protection against aSyn-related toxicity by enhancing its degradation via the ALP [513]. In a recently published study, it was suggested that astrocytes internalize aSyn aggregates and effectively degrade them via proteasomal and autophagic pathways, thus protecting dopaminergic neurons against the aberrant effects of toxic aSyn species [570].

In vitro and ex vivo studies proposed that aSyn can efficiently transmit not only from neurons to astrocytes, but also between astrocytes and translocate to the lysosomes of the recipient cells [571]. However, differently from neurons, astrocytes are able to efficiently degrade fibrillar aSyn, suggesting an active role for these cells in clearing aSyn deposits [571]. It is worth-mentioning that the transfer of aSyn from astrocytes to neurons was reported to a lesser extent, even though another study suggested that aSyn deriving from SNCA-flag tagged PD astrocytes was effectively transferred to the co-cultured surrounding control neurons, which then displayed signs of degeneration [572]. Strikingly, iPSC-derived astrocytes from PD neurons displayed impaired CMA and macroautophagy, which could potentially account for the observed aSyn accumulation, highlighting the implication of astroglial-mediated proteolysis in the spread of aSyn pathology [572]. On the contrary, when astrocytes derived from healthy controls were co-cultured with PD neurons, the former cells absorbed the neuronal aSyn from the medium, thus indicating a potential neuroprotective effect of astrocytes [572].

In another aSyn-overexpressing neuron-astrocyte co-culture, addition of aSyn fibrils led to the formation of aSyn aggregates in both cell types, probably recapitulating the events occurring during PD pathogenesis [573]. It has been also suggested that aSyn enters astrocytes more efficiently than neurons via endocytosis and that aSyn transmission from astroglial to neuronal cells leads to neurotoxicity and cell death [574]. Indeed, the uptake of aSyn by astrocytes has been reported as an early-in-time event, since it was detected in the cytoplasm of the cells within 30 min following aSyn application [574]. The spread of aSyn from neurons to astroglial cells has also been demonstrated in rodent transgenic animal models overexpressing human aSyn in neuronal cells, by the detection of aSyn-positive inclusions within the cytoplasm of these glial cells [575,576]. Furthermore, hippocampal delivery of aSyn fibrils in the brain of M83 A53T Tg mice resulted in the formation of pSer129-positive aSyn inclusions within both astrocytes and microglia, four months post-injection [397].

Various mechanisms have been proposed to underlie aSyn transfer between neurons and astrocytes. For example, it is known that astrocytes, upon oxidative stress, form tunneling nanotubes (TNTs) in order to connect with other non-stressed cells [577]. It has been proposed that various stressors, such as aberrant aSyn, lysosomal dysfunction or mitochondrial failure could trigger TNT formation in astrocytes and enhance aSyn spreading [387,578]. Another mechanism for intercellular communication is via exosomes. Although extensive work has been done regarding the role of exosomes in neuronal aSyn transmission and disease pathology [366,579–582], few studies have proposed a vesicular-mediated transfer of neuroprotective molecules from astrocytes to neurons [583,584] or an exosome-related aSyn spread from neurons to astrocytes [585,586].

Upon aSyn transmission to astrocytes, the latter produce multiple pro-inflammatory cytokines (IL-1 α , IL-1 β , IL-6, IL-18) and chemokines (CC-, CXC- and CXCL-type) as a response [550,587]. It has been suggested that the pro-inflammatory response of astrocytes to aSyn depends on TLR4 [496,588]. Apart from cytokine release, aSyn leads to Ca²⁺ flux and oxidative stress upon its entry in astroglial cells, presumably leading to neurotoxicity [589–591]. Moreover, in vitro and in vivo experiments have shown that pathological aSyn triggers microglial activation, followed by the induction of reactive A1 astrocytes, finally leading to neurodegeneration [592]. It has been also reported that astrocytes overexpressing hA53T aSyn displayed impaired functions, including glutamate uptake and BBB regulation, resulting in paralysis in transgenic mice [593]. Additionally, aSyn-treated astrocytes have been proposed to produce reduced levels of cholesterol, whereas in parallel they display enhanced GFAP expression, indicative of astrocyte reactivity [594]. Significantly, treatment of astrocytes with various aSyn species (monomeric, oligomeric, fibrillar) induced astrocyte activation and secretion of TNF- α and IL-1 β , the expression of which seemed to depend on aSyn species, leading to subsequent non-cell autonomous neuronal degeneration [595]. Other studies revealed that elevated expression levels of myeloperoxidase and enhanced IFN- γ signaling could mediate the astrocytic-activation and inflammation observed in PD brains [21,596–598].

alpha-Synuclein has been reported to trigger the opening of connexin 43 (Cx43) hemichannels and pannexin-1 (Panx1) channels in mouse cortical astrocytes, leading to alterations in [Ca²⁺]_i levels, production of nitric oxide (NO), enhanced purinergic and glutamatergic signaling, altered mitochondrial morphology and reduced astrocyte survival [599]. Another recently published study suggests that vesicle-associated aSyn, deriving from erythrocytes, effectively crosses the BBB and accumulates within astrocytes, impairing glutamate uptake, probably due to interactions of oligomeric aSyn with excitatory amino acid transporter 2 (EAAT2) [600]. Furthermore, astrocytes overexpressing mutant A35T and A30P aSyn triggered ER stress and damaged the Golgi apparatus, finally leading to apoptotic cell death [601]. Remarkably, co-culture of primary astrocytes overexpressing mutant aSyn with neuronal cells, inhibited neurite outgrowth, probably due to reduced GDNF secretion [601]. Finally, Cy3-labeled aSyn oligomers were internalized by glial cells, primarily astrocytes, which then started to degrade the oligomers via the ALP [602].

In addition to the well-established role of microglia in the activation of astrocytes, astrocytes themselves have been also reported to control microglial activation and microglia-induced neuroinflammation [603,604], thus unraveling an astrocyte-microglia intimate crosstalk (Figure 4). For example, in response to pathological aSyn insult, astrocytes can acquire a pro-inflammatory phenotype that can lead to neuronal death, independent of microglia. Given that astrocytes produce pro-inflammatory cytokines and chemokines as a response to various stimuli, it has been proposed that such astrocytes may mediate the microglial activation detected in aSyn-related brain diseases [605,606]. Various WT or mutant aSyn conformations have been shown to trigger the up-regulation of pro-inflammatory modulators in astrocytes, such as ICAM-1, IL-6 and TNF- α , leading to microglial activation, neuroinflammation and neurotoxic events during PD progression [496,587,607]. Specifically, transgenic mice inducibly overexpressing the PD-related A53T mutant aSyn selectively in astrocytes exhibited reactive astrogliosis accompanied by increased inflammatory responses and microglial activation in brain regions with significant neuronal loss [593]. Moreover, the detection of ICAM-1 positive reactive astrocytes surrounding brain areas with severe neuronal loss in PD brains or in the MPTP mouse PD model, indicates a sustained inflammatory process mainly triggered by astroglial cells, which is responsible for the consequent degeneration of dopaminergic neurons [608]. Finally, similar to the aSyn prion-like mode of action, the neurotoxic reactive astrocyte polarization has been recently proposed to occur during the CNS prion disease, where microglial cells seem to retain a neuroprotective phenotype against the inflammatory astrocytic responses [609]. All the above observations highly cement the contribution of astroglial reactivity in the pathogenesis of PD and related neuronal a-synucleinopathies.

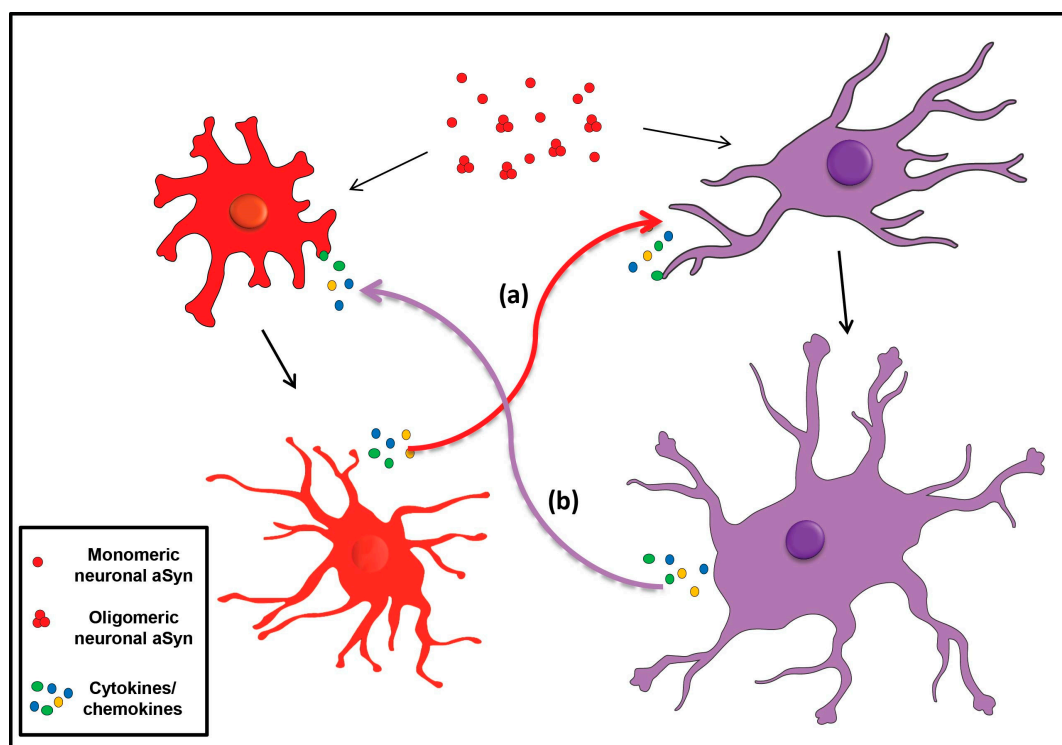

Figure 4. Crosstalk between astrocytes and microglia in a-synucleinopathies. Monomeric or oligomeric aSyn released by neurons is taken-up by astrocytes (purple) and microglia (red), which are then activated and secrete various cytokines or chemokines. (a) According to the prevailing hypothesis, the released pro-inflammatory molecules by microglia trigger the activation of astrocytes (red arrow), leading to excessive inflammation and neurotoxicity. (b) Conversely, aSyn can directly activate astrocytes to secrete pro-inflammatory cytokines or chemokines that recruit and activate microglia (purple arrow) resulting in excessive neuroinflammation.

3.2.2. Implication of astrocytes in MSA pathology

Apart from PD and DLB, astroglial activation is also present in MSA and it seems to play a role in both disease initiation and progression. Extensive astrogliosis has been reported in various brain regions of MSA patients, in some cases accompanied by aSyn-positive inclusions within astrocytes [16,610–613]. In agreement, accumulation of abnormally phosphorylated and aggregated aSyn was present within astrocytes of MSA patients [614]. Interestingly, aSyn-positive doughnut-shaped inclusions were detected in radial processes of Bergmann glia (unipolar protoplasmic astrocytes in the cerebellar cortex) of various a-synucleinopathy brains, including MSA [558]. Although astroglial aSyn accumulation has been demonstrated in the brains of various MSA transgenic mouse models, finally leading to astrogliosis that accompanies neurodegeneration [615–618], Song et al. suggested that subcortical astrocytes in MSA did not display aSyn accumulation, in contrast to PD [14]. However, up-to-date the data on the precise role of astrocytes in MSA are scarce, reinforcing the necessity for further studies to elucidate the contribution of astroglial activation in MSA pathogenesis.

3.3. *Alpha-Synuclein in Oligodendrocytes: The Pathologic Hallmark of MSA, A Unique Oligodendroglial Pathology*

Oligodendrocytes are responsible for the production of myelin [619] that surrounds the neuronal processes, mediates the transmission of electric signals between neurons and provides a neurotrophic support [620–623]. There are two main types of oligodendrocytes, the myelinating and the non-myelinating ones, that concentrate in white and grey matter, respectively [624]. Many neurodegenerative diseases occur due to either oligodendroglial death or damage to the myelin sheathes they produce leading to subsequent neuronal demise [622,625,626]. Oligodendrocytes have been proposed to participate in late PD and DLB progression, rather than in disease initiation [442,627]. This secondary involvement of oligodendrocytes in neuronal a-synucleinopathies was further supported by the detection of aSyn-positive inclusions within non-myelinating oligodendrocytes of PD and DLB brains [15,628], as well as by the presence of complement-activated oligodendrocytes in the diseased brains [629,630]. Moreover, axonal myelination deficits in neurodegenerative diseases also highlight the involvement of oligodendrocytes in neuropathogenic events [631,632]. Additionally, oligodendroglial cell loss was reported in the striatum of the MPTP-intoxicated mouse PD model, shortly after MPTP administration [633].

On the other hand, the oligodendroglial aSyn inclusions detected in the brains of MSA patients (GCIs) are the main hallmark of the disease and are considered to play a crucial role in the primary events leading to MSA [626]. The involvement of oligodendrocytes in MSA initiation and progression is indisputable, due to the wide distribution of GCIs along the affected brain areas of MSA patients [611,634–637]. Apart from GCIs present within oligodendrocytes, other inclusions, such as neuronal cytoplasmic inclusions (NCIs) have been detected in neuronal somata, axons and nucleus in various brain regions, mainly composed of aSyn [638–640]. GCIs were first described three decades ago, as multi-shaped oligodendroglial inclusions composed of a 10-nm-sized central core fibrils, positively stained with antibodies against aSyn, surrounded by other aggregated proteins such as $\alpha\beta$ -crystallin, ubiquitin, cytoskeletal proteins, chaperones and the microtubule-related proteins TPPP/p25 α and tau [11,634,641–643]. Comparative analysis of the protein composition of GCIs and LBs revealed that GCIs consist of 11.7% aSyn, 1.9% $\alpha\beta$ -crystallin and 2.3% 14-3-3 proteins, whereas LBs are composed of 8.5% aSyn, 2% $\alpha\beta$ -crystallin and 1.5% 14-3-3 proteins [644]. It has been also reported that aSyn is a key player in the accumulation of tau and $\alpha\beta$ -crystallin within GCIs [645], further highlighting the contribution of aSyn in disease pathogenesis.

Another early hallmark of oligodendroglial pathology in MSA and major component of GCIs is the oligodendroglial-specific phosphoprotein TPPP/p25 α , which under physiological conditions has been proposed to mediate the myelination process and colocalize with myelin basic protein (MBP) in normal human brains [646–648]. Under pathological

conditions, TPPP/p25 α is considered to re-locate from the myelin sheaths to the abnormally expanded oligodendroglial somata and to trigger aSyn aggregation *in vitro* [12,649]. *In vitro* experiments utilizing TPPP/p25 α ectopic overexpression in PC12 cells revealed that TPPP/p25 α prevents the fusion of autophagosomes with lysosomes and impairs aSyn degradation, enhancing its secretion via exophagy [650]. Moreover, concurrent overexpression of TPPP/p25 α and aSyn in OLN-93 rat oligodendroglial cells led to pSer129 aSyn-dependent microtubule retraction from the processes to the perinuclear space, as well as to cytotoxicity and subsequent cell death via activation of the FAS receptor and caspase-8 [651,652]. Recently published work from our lab revealed a crucial role for TPPP/p25 α in the recruitment and seeding of oligodendroglial aSyn and in the formation of aberrant aSyn species within oligodendrocytes [653]. Additionally, the levels of glial cell-derived neurotrophic factor (GDNF) were found significantly decreased in the brains of MBP-haSyn transgenic mice, a mouse model for MSA where human aSyn is specifically overexpressed in oligodendrocytes [654]. Similar results were obtained from brain samples of MSA patients, further supporting that oligodendroglial aSyn accumulation is implicated in the dysregulation of neurotrophic support, oxidative stress and neuroinflammation, thus leading to MSA pathogenesis [654].

Alpha-Synuclein Accumulation in Oligodendrocytes, Propagation and Spread of Pathology

The origin of aSyn detected in oligodendroglial GCIs still remains enigmatic and there are controversial studies in the literature suggesting either the internalization of neuronally-secreted aSyn by oligodendrocytes or an enhanced expression and decreased degradation of oligodendroglial aSyn [655–661]. The release of aSyn by neuronal cells, partially bound on vesicles or exosomes is well-documented [365,366,380,662,663] and some studies propose that oligodendrocytes can take-up the neuronally-derived aSyn via dynamin GTPase-, clathrin- and dynasore-dependent mechanisms [658,664–666]. The neuron-oligodendrocyte communication can also be mediated via exosomes [667], which are characterized as “Trojan horses” of neurodegeneration [668] and they could serve as transporters of pathological disease-related proteins, such as aSyn (Figure 3). Moreover, ectopic expression of the endocytosis regulatory proteins Rab5 and Rabaptin-5 in oligodendrocytes of MSA brains may account for the elevated levels of aSyn within oligodendrocytes, probably via enhanced endocytotic activity [669].

In vitro and *in vivo* experiments revealed the ability of oligodendrocytes to take up exogenously added recombinant or neuronally-derived aSyn and incorporate it into intracellular GCI-like aggregates [658,660,664–666]. In a recently published study, mature human oligodendrocytes generated from neural stem cells had the ability to internalize neuronally-derived aSyn and form proteinaceous inclusions, thus further supporting the existing theory for the origin of MSA-related aSyn. Significantly, it has been shown that once neuronal aSyn is taken up by oligodendrocytes, it accumulates and gains GCI-like characteristics rather determined by the oligodendroglial milieu [17].

Over the last years, the prion hypothesis has gained a lot of attention regarding the spread of pathological aSyn in the context of both PD and MSA. Specifically, it has been reported that inoculation of transgenic mice overexpressing human A53T aSyn with MSA brain homogenates resulted in CNS dysfunction, whereas, strikingly, the PD brain-derived material did not evoke similar effects [670–672]. Similarly, intrastriatal injections of MSA homogenates in the brains of Tg(SNCA)1Nbm/J mice (out for mouse aSyn and overexpressing the human protein) resulted in the detection of hyper-phosphorylated aSyn-positive inclusions in various brain regions [673]. Finally, treatment of HEK293T cells stably expressing fluorescently-tagged aSyn with healthy, PD or MSA brain-derived extracts highlighted that only the MSA-added material was capable of inducing aSyn aggregation [674].

There are other possible scenarios that have been proposed to explain aSyn seeding and propagation in MSA brains, based on oligodendrocyte-to-oligodendrocyte communications. Specifically, it is possible that aSyn is taken up by oligodendroglial progenitor cells

prior to their maturation, probably impairing the myelination process [675]. Finally, another scenario suggests that, in MSA pathology, oligodendrocytes adopt unknown cellular uptake mechanisms for aSyn internalization and subsequent propagation [675]; however, the precise mechanisms underlying aSyn transfer to oligodendrocytes still remains unknown. The gap junction protein connexin-32 (Cx32) has been also implicated in the uptake of oligomeric aSyn by both neurons and oligodendrocytes [676] and Cx32 protein levels were found elevated in animal PD and MSA models, thus suggesting an interaction between Cx32 expression and aSyn cellular uptake [676]. Contrariwise, others and we have suggested that the endogenous aSyn, expressed even at minute amounts, plays a pivotal role in the accumulation of pathological aSyn within oligodendrocytes and the subsequent GCI-like formation [653,677].

It is interesting to note that oligodendroglial and neuronal aSyn accumulation has been reported to occur in different time points and in particular that aSyn aggregation requires several months to progress within oligodendrocytes, upon synthetic haSyn-PFFs delivery into the brain of WT mice [678]. Moreover, in vitro aSyn overexpression in oligodendrocytes resulted in delayed maturation of oligodendrocyte progenitor cells and impaired myelin-gene expression and myelination deficits [679–681], whereas in another study aSyn-positive inclusions were mainly detected in BCAS1-expressing (breast carcinoma amplified sequence 1) immature oligodendrocytes of MSA brains [682]. The above observations insinuate that the oligodendroglial maturation and aSyn-aggregate formation are closely linked and may provide information regarding pathogenic events in MSA.

Regarding the hypothesis of impaired aSyn degradation in the context of MSA, both the UPS and the ALP have been proposed to contribute to the accumulation and aggregation of aSyn within oligodendrocytes. The detection of LC3-positive signal or other autophagy-related proteins, such as ubiquitin and p62 in GCIs points a role of the ALP in MSA pathogenesis [659,683–687]. It has also been suggested that AMBRA1, an upstream protein regulator of autophagy and UCH-L1, a deubiquitylating enzyme, are implicated in neurodegenerative diseases with oligodendroglia pathology [688,689]. The role of autophagic dysregulation along with mitochondrial impairment in aSyn aggregation was also studied in primary oligodendroglial cultures and in the OLN-t40 oligodendroglial cell line [690]. Moreover, neurosin (kallikrein 6) has been proven an effective serine protease in clearing aSyn from oligodendrocytes both in vitro and in vivo [691–693]. In addition, treatment of Tg haSyn-PLP mice, a well-established MSA mouse model, with the proteasome inhibitor I for 12 weeks, resulted in enhanced accumulation of both human and endogenous mouse aSyn within the cytoplasm of oligodendrocytes, thus highlighting the role of UPS in aSyn degradation [694]. Finally, several in vitro studies have proposed that aSyn aggregation is stimulated by heparin and heparan sulfate [391,695,696], linear polysaccharides (glycosaminoglycans) found on the cell membrane and in the extracellular matrix [697,698]. Heparan sulfate has been suggested to mediate aSyn fibril uptake by oligodendrocytes via binding to the plasma membrane [391,699], whereas others have proposed that heparin and heparan sulfate proteoglycans (HSPGs) are responsible for aSyn fibrillation [695,696,700–702].

Apart from aSyn toxicity *per se*, the overexpression of aSyn in oligodendrocytes can lead to oligodendroglial cell death and subsequent neuronal loss via a plethora of mechanisms. Specifically, aSyn-overexpressing oligodendrocytes are more susceptible to oxidative stress and various cytokine actions [591,703], or display impaired adhesion properties [704]. Furthermore, it has been reported that animal MSA models exhibit myelin loss and impaired mitochondrial function, accompanied by severe neurodegeneration in various brain regions [615,617,618,705,706].

4. Conclusions

It has been almost 25 years since the discovery that the Lewy pathology in PD and DLB neurons is immunoreactive for aSyn and, at the same time, neuronal aSyn accumulates in glial inclusions within MSA oligodendrocytes. Even though a plethora of studies focuses on the role of aSyn in neuronal physiology and pathology, increasing amount of data reinforces the contribution of non-cell autonomous neuron-glia interactions in the initiation and progression of a-synucleinopathies. Microglia and astrocytes form the brain's defense system against neurotoxic insults, become activated and release pro-inflammatory factors. However, uncontrolled activation results in chronic microgliosis and astrogliosis that may be detrimental and lead to neurodegeneration. Even more, the deposition of aSyn in oligodendrocytes impairs their myelinating activity and reduces neuronal trophic support, events that eventually result in neuronal demise. Remarkably, neurons, microglia, astrocytes and oligodendrocytes are all able to take up and clear extracellular aSyn; however, glial cells appear to be the most potent scavengers. The endocytosis of various aSyn species might be conformation-sensitive, cell- and receptor-type specific, adding further complexity in disease management.

Undoubtedly, better understanding of the mechanisms mediating the interaction between neurons and glial cells in a-synucleinopathies may provide insights into neuronal dysfunction and death and may uncover novel disease modifying therapies.

Author Contributions: P.M.; writing—original draft preparation, M.X.; writing—review and final editing. Both authors have read and agreed to the published version of the manuscript.

Funding: This research was funded by an MSA UK Trust grant (2019/MX60185), an MSA Coalition grant (2020-05-001) and an MJFF grant (16887).

Institutional Review Board Statement: Not applicable.

Informed Consent Statement: Not applicable.

Data Availability Statement: Not applicable.

Acknowledgments: M.X. is supported by an MSA UK Trust grant (2019/MX60185), an MSA Coalition grant (2020-05-001) and an MJFF grant (16887). This research is co-financed by Greece and the European Union (European Social Fund—ESF) through the Operational Programme «Human Resources Development, Education and Lifelong Learning» in the context of the project “Strengthening Human Resources Research Potential via Doctorate Research” (MIS-5000432), implemented by the State Scholarships Foundation (IKY)», awarded to PM.

Conflicts of Interest: The authors declare no conflict of interest.

References

1. Uversky, V.N. A protein-chameleon: Conformational plasticity of alpha-synuclein, a disordered protein involved in neurodegenerative disorders. *J. Biomol. Struct. Dyn.* **2003**, *21*, 211–234. [[CrossRef](#)]
2. Spillantini, M.G.; Crowther, R.A.; Jakes, R.; Hasegawa, M.; Goedert, M. alpha-Synuclein in filamentous inclusions of Lewy bodies from Parkinson's disease and dementia with lewy bodies. *Proc. Natl. Acad. Sci. USA* **1998**, *95*, 6469–6473. [[CrossRef](#)]
3. Polymeropoulos, M.H.; Lavedan, C.; Leroy, E.; Ide, S.E.; Dehejia, A.; Dutra, A.; Pike, B.; Root, H.; Rubenstein, J.; Boyer, R.; et al. Mutation in the alpha-synuclein gene identified in families with Parkinson's disease. *Science* **1997**, *276*, 2045–2047. [[CrossRef](#)] [[PubMed](#)]
4. Chartier-Harlin, M.C.; Kachergus, J.; Roumier, C.; Mouroux, V.; Douay, X.; Lincoln, S.; Levecque, C.; Larvor, L.; Andrieux, J.; Hulihan, M.; et al. Alpha-synuclein locus duplication as a cause of familial Parkinson's disease. *Lancet* **2004**, *364*, 1167–1169. [[CrossRef](#)]
5. Kruger, R.; Kuhn, W.; Muller, T.; Woitalla, D.; Graeber, M.; Kosel, S.; Przuntek, H.; Epplen, J.T.; Schols, L.; Riess, O. Ala30Pro mutation in the gene encoding alpha-synuclein in Parkinson's disease. *Nat. Genet.* **1998**, *18*, 106–108. [[CrossRef](#)] [[PubMed](#)]
6. Singleton, A.B.; Farrer, M.; Johnson, J.; Singleton, A.; Hague, S.; Kachergus, J.; Hulihan, M.; Peuralinna, T.; Dutra, A.; Nussbaum, R.; et al. alpha-Synuclein locus triplication causes Parkinson's disease. *Science* **2003**, *302*, 841. [[CrossRef](#)] [[PubMed](#)]
7. Zarranz, J.J.; Alegre, J.; Gomez-Esteban, J.C.; Lezcano, E.; Ros, R.; Ampuero, I.; Vidal, L.; Hoenicka, J.; Rodriguez, O.; Ares, B.; et al. The new mutation, E46K, of alpha-synuclein causes Parkinson and Lewy body dementia. *Ann. Neurol.* **2004**, *55*, 164–173. [[CrossRef](#)]

8. Pals, P.; Lincoln, S.; Manning, J.; Heckman, M.; Skipper, L.; Hulihan, M.; Van den Broeck, M.; De Pooter, T.; Cras, P.; Crook, J.; et al. alpha-Synuclein promoter confers susceptibility to Parkinson's disease. *Ann. Neurol.* **2004**, *56*, 591–595. [[CrossRef](#)]
9. Fuchs, J.; Tichopad, A.; Golub, Y.; Munz, M.; Schweitzer, K.J.; Wolf, B.; Berg, D.; Mueller, J.C.; Gasser, T. Genetic variability in the SNCA gene influences alpha-synuclein levels in the blood and brain. *FASEB J.* **2008**, *22*, 1327–1334. [[CrossRef](#)]
10. Fanciulli, A.; Stankovic, I.; Krismer, F.; Seppi, K.; Levin, J.; Wenning, G.K. Multiple system atrophy. *Int. Rev. Neurobiol.* **2019**, *149*, 137–192. [[CrossRef](#)]
11. Spillantini, M.G.; Crowther, R.A.; Jakes, R.; Cairns, N.J.; Lantos, P.L.; Goedert, M. Filamentous alpha-synuclein inclusions link multiple system atrophy with Parkinson's disease and dementia with Lewy bodies. *Neurosci. Lett.* **1998**, *251*, 205–208. [[CrossRef](#)]
12. Song, Y.J.; Lundvig, D.M.; Huang, Y.; Gai, W.P.; Blumbergs, P.C.; Hojrup, P.; Otzen, D.; Halliday, G.M.; Jensen, P.H. p25alpha relocalizes in oligodendroglia from myelin to cytoplasmic inclusions in multiple system atrophy. *Am. J. Pathol.* **2007**, *171*, 1291–1303. [[CrossRef](#)] [[PubMed](#)]
13. Braak, H.; Sastre, M.; Del Tredici, K. Development of alpha-synuclein immunoreactive astrocytes in the forebrain parallels stages of intraneuronal pathology in sporadic Parkinson's disease. *Acta Neuropathol.* **2007**, *114*, 231–241. [[CrossRef](#)] [[PubMed](#)]
14. Song, Y.J.; Halliday, G.M.; Holton, J.L.; Lashley, T.; O'Sullivan, S.S.; McCann, H.; Lees, A.J.; Ozawa, T.; Williams, D.R.; Lockhart, P.J.; et al. Degeneration in different parkinsonian syndromes relates to astrocyte type and astrocyte protein expression. *J. Neuropathol. Exp. Neurol.* **2009**, *68*, 1073–1083. [[CrossRef](#)]
15. Wakabayashi, K.; Hayashi, S.; Yoshimoto, M.; Kudo, H.; Takahashi, H. NACP/alpha-synuclein-positive filamentous inclusions in astrocytes and oligodendrocytes of Parkinson's disease brains. *Acta Neuropathol.* **2000**, *99*, 14–20. [[CrossRef](#)]
16. Wenning, G.K.; Jellinger, K.A. The role of alpha-synuclein in the pathogenesis of multiple system atrophy. *Acta Neuropathol.* **2005**, *109*, 129–140. [[CrossRef](#)]
17. Peng, C.; Gathagan, R.J.; Covell, D.J.; Medellin, C.; Stieber, A.; Robinson, J.L.; Zhang, B.; Pitkin, R.M.; Olufemi, M.F.; Luk, K.C.; et al. Cellular milieu imparts distinct pathological alpha-synuclein strains in alpha-synucleinopathies. *Nature* **2018**, *557*, 558–563. [[CrossRef](#)]
18. Bousset, L.; Pieri, L.; Ruiz-Arlandis, G.; Gath, J.; Jensen, P.H.; Habenstein, B.; Madiona, K.; Olieric, V.; Bockmann, A.; Meier, B.H.; et al. Structural and functional characterization of two alpha-synuclein strains. *Nat. Commun.* **2013**, *4*, 2575. [[CrossRef](#)]
19. Shah Nawaz, M.; Mukherjee, A.; Pritzkow, S.; Mendez, N.; Rabadia, P.; Liu, X.; Hu, B.; Schmeichel, A.; Singer, W.; Wu, G.; et al. Discriminating alpha-synuclein strains in Parkinson's disease and multiple system atrophy. *Nature* **2020**, *578*, 273–277. [[CrossRef](#)]
20. Candelise, N.; Schmitz, M.; Llorens, F.; Villar-Pique, A.; Cramm, M.; Thom, T.; da Silva Correia, S.M.; da Cunha, J.E.G.; Mobius, W.; Outeiro, T.F.; et al. Seeding variability of different alpha synuclein strains in synucleinopathies. *Ann. Neurol.* **2019**, *85*, 691–703. [[CrossRef](#)] [[PubMed](#)]
21. Hashioka, S.; Klegeris, A.; Schwab, C.; McGeer, P.L. Interferon-gamma-dependent cytotoxic activation of human astrocytes and astrocytoma cells. *Neurobiol. Aging* **2009**, *30*, 1924–1935. [[CrossRef](#)]
22. Imamura, K.; Hishikawa, N.; Sawada, M.; Nagatsu, T.; Yoshida, M.; Hashizume, Y. Distribution of major histocompatibility complex class II-positive microglia and cytokine profile of Parkinson's disease brains. *Acta Neuropathol.* **2003**, *106*, 518–526. [[CrossRef](#)] [[PubMed](#)]
23. Doorn, K.J.; Moors, T.; Drukarch, B.; van de Berg, W.; Lucassen, P.J.; van Dam, A.M. Microglial phenotypes and toll-like receptor 2 in the substantia nigra and hippocampus of incidental Lewy body disease cases and Parkinson's disease patients. *Acta Neuropathol. Commun.* **2014**, *2*, 90. [[CrossRef](#)]
24. Liddel, S.A.; Gattenplan, K.A.; Clarke, L.E.; Bennett, F.C.; Bohlen, C.J.; Schirmer, L.; Bennett, M.L.; Munch, A.E.; Chung, W.S.; Peterson, T.C.; et al. Neurotoxic reactive astrocytes are induced by activated microglia. *Nature* **2017**, *541*, 481–487. [[CrossRef](#)]
25. McGeer, P.L.; Itagaki, S.; Boyes, B.E.; McGeer, E.G. Reactive microglia are positive for HLA-DR in the substantia nigra of Parkinson's and Alzheimer's disease brains. *Neurology* **1988**, *38*, 1285–1291. [[CrossRef](#)] [[PubMed](#)]
26. Iwai, A.; Masliah, E.; Yoshimoto, M.; Ge, N.; Flanagan, L.; de Silva, H.A.; Kittel, A.; Saitoh, T. The precursor protein of non-A beta component of Alzheimer's disease amyloid is a presynaptic protein of the central nervous system. *Neuron* **1995**, *14*, 467–475. [[CrossRef](#)]
27. Withers, G.S.; George, J.M.; Banker, G.A.; Clayton, D.F. Delayed localization of synelfin (synuclein, NACP) to presynaptic terminals in cultured rat hippocampal neurons. *Brain Res. Dev. Brain Res.* **1997**, *99*, 87–94. [[CrossRef](#)]
28. Andringa, G.; Du, F.; Chase, T.N.; Bennett, M.C. Mapping of rat brain using the Synuclein-1 monoclonal antibody reveals somatodendritic expression of alpha-synuclein in populations of neurons homologous to those vulnerable to Lewy body formation in human synucleinopathies. *J. Neuropathol. Exp. Neurol.* **2003**, *62*, 1060–1075. [[CrossRef](#)] [[PubMed](#)]
29. Barbour, R.; Kling, K.; Anderson, J.P.; Banducci, K.; Cole, T.; Diep, L.; Fox, M.; Goldstein, J.M.; Soriano, F.; Seubert, P.; et al. Red blood cells are the major source of alpha-synuclein in blood. *Neurodegener. Dis.* **2008**, *5*, 55–59. [[CrossRef](#)]
30. Askanas, V.; Engel, W.K.; Alvarez, R.B.; McFerrin, J.; Broccolini, A. Novel immunolocalization of alpha-synuclein in human muscle of inclusion-body myositis, regenerating and necrotic muscle fibers, and at neuromuscular junctions. *J. Neuropathol. Exp. Neurol.* **2000**, *59*, 592–598. [[CrossRef](#)]
31. Bottner, M.; Zorenkov, D.; Hellwig, I.; Barrenschee, M.; Harde, J.; Fricke, T.; Deuschl, G.; Egberts, J.H.; Becker, T.; Fritscher-Ravens, A.; et al. Expression pattern and localization of alpha-synuclein in the human enteric nervous system. *Neurobiol. Dis.* **2012**, *48*, 474–480. [[CrossRef](#)]

32. Aldecoa, I.; Navarro-Otano, J.; Stefanova, N.; Sprenger, F.S.; Seppi, K.; Poewe, W.; Cuatrecasas, M.; Valldeoriola, F.; Gelpi, E.; Tolosa, E. Alpha-synuclein immunoreactivity patterns in the enteric nervous system. *Neurosci. Lett.* **2015**, *602*, 145–149. [[CrossRef](#)]
33. Li, J.; Henning Jensen, P.; Dahlstrom, A. Differential localization of alpha-, beta- and gamma-synucleins in the rat CNS. *Neuroscience* **2002**, *113*, 463–478. [[CrossRef](#)]
34. Taguchi, K.; Watanabe, Y.; Tsujimura, A.; Tanaka, M. Expression of alpha-synuclein is regulated in a neuronal cell type-dependent manner. *Anat. Sci. Int.* **2019**, *94*, 11–22. [[CrossRef](#)] [[PubMed](#)]
35. Taguchi, K.; Watanabe, Y.; Tsujimura, A.; Tanaka, M. Brain region-dependent differential expression of alpha-synuclein. *J. Comp. Neurol.* **2016**, *524*, 1236–1258. [[CrossRef](#)] [[PubMed](#)]
36. George, J.M.; Jin, H.; Woods, W.S.; Clayton, D.F. Characterization of a novel protein regulated during the critical period for song learning in the zebra finch. *Neuron* **1995**, *15*, 361–372. [[CrossRef](#)]
37. Maroteaux, L.; Campanelli, J.T.; Scheller, R.H. Synuclein: A neuron-specific protein localized to the nucleus and presynaptic nerve terminal. *J. Neurosci.* **1988**, *8*, 2804–2815. [[CrossRef](#)]
38. Burre, J.; Sharma, M.; Tsetsenis, T.; Buchman, V.; Etherton, M.R.; Sudhof, T.C. Alpha-synuclein promotes SNARE-complex assembly in vivo and in vitro. *Science* **2010**, *329*, 1663–1667. [[CrossRef](#)]
39. Zaltieri, M.; Grigoletto, J.; Longhena, F.; Navarria, L.; Favero, G.; Castrezzati, S.; Colivicchi, M.A.; Della Corte, L.; Rezzani, R.; Pizzi, M.; et al. alpha-synuclein and synapsin III cooperatively regulate synaptic function in dopamine neurons. *J. Cell Sci.* **2015**, *128*, 2231–2243. [[CrossRef](#)]
40. Chen, R.H.C.; Wislet-Gendebien, S.; Samuel, F.; Visanji, N.P.; Zhang, G.; Marsilio, D.; Langman, T.; Fraser, P.E.; Tandon, A. alpha-Synuclein membrane association is regulated by the Rab3a recycling machinery and presynaptic activity. *J. Biol. Chem.* **2013**, *288*, 7438–7449. [[CrossRef](#)]
41. Greten-Harrison, B.; Polydoro, M.; Morimoto-Tomita, M.; Diao, L.; Williams, A.M.; Nie, E.H.; Makani, S.; Tian, N.; Castillo, P.E.; Buchman, V.L.; et al. alphasynuclein triple knockout mice reveal age-dependent neuronal dysfunction. *Proc. Natl. Acad. Sci. USA* **2010**, *107*, 19573–19578. [[CrossRef](#)]
42. Burre, J.; Sharma, M.; Sudhof, T.C. alpha-Synuclein assembles into higher-order multimers upon membrane binding to promote SNARE complex formation. *Proc. Natl. Acad. Sci. USA* **2014**, *111*, E4274–E4283. [[CrossRef](#)] [[PubMed](#)]
43. Lautenschlager, J.; Stephens, A.D.; Fusco, G.; Strohl, F.; Curry, N.; Zacharopoulou, M.; Michel, C.H.; Laine, R.; Nespovitya, N.; Fantham, M.; et al. C-terminal calcium binding of alpha-synuclein modulates synaptic vesicle interaction. *Nat. Commun.* **2018**, *9*, 712. [[CrossRef](#)] [[PubMed](#)]
44. Burre, J.; Sharma, M.; Sudhof, T.C. Definition of a molecular pathway mediating alpha-synuclein neurotoxicity. *J. Neurosci.* **2015**, *35*, 5221–5232. [[CrossRef](#)] [[PubMed](#)]
45. Betzer, C.; Movius, A.J.; Shi, M.; Gai, W.P.; Zhang, J.; Jensen, P.H. Identification of synaptosomal proteins binding to monomeric and oligomeric alpha-synuclein. *PLoS ONE* **2015**, *10*, e0116473. [[CrossRef](#)] [[PubMed](#)]
46. Scott, D.; Roy, S. alpha-Synuclein inhibits intersynaptic vesicle mobility and maintains recycling-pool homeostasis. *J. Neurosci.* **2012**, *32*, 10129–10135. [[CrossRef](#)] [[PubMed](#)]
47. Vargas, K.J.; Makani, S.; Davis, T.; Westphal, C.H.; Castillo, P.E.; Chandra, S.S. Synucleins regulate the kinetics of synaptic vesicle endocytosis. *J. Neurosci.* **2014**, *34*, 9364–9376. [[CrossRef](#)]
48. Zhang, L.; Zhang, C.; Zhu, Y.; Cai, Q.; Chan, P.; Ueda, K.; Yu, S.; Yang, H. Semi-quantitative analysis of alpha-synuclein in subcellular pools of rat brain neurons: An immunogold electron microscopic study using a C-terminal specific monoclonal antibody. *Brain Res.* **2008**, *1244*, 40–52. [[CrossRef](#)] [[PubMed](#)]
49. Ostrerova, N.; Petrucelli, L.; Farrer, M.; Mehta, N.; Choi, P.; Hardy, J.; Wolozin, B. alpha-Synuclein shares physical and functional homology with 14-3-3 proteins. *J. Neurosci.* **1999**, *19*, 5782–5791. [[CrossRef](#)]
50. Kim, T.D.; Choi, E.; Rhim, H.; Paik, S.R.; Yang, C.H. Alpha-synuclein has structural and functional similarities to small heat shock proteins. *Biochem. Biophys. Res. Commun.* **2004**, *324*, 1352–1359. [[CrossRef](#)] [[PubMed](#)]
51. Chandra, S.; Gallardo, G.; Fernandez-Chacon, R.; Schluter, O.M.; Sudhof, T.C. Alpha-synuclein cooperates with CSPalpha in preventing neurodegeneration. *Cell* **2005**, *123*, 383–396. [[CrossRef](#)]
52. Kim, T.D.; Paik, S.R.; Yang, C.H. Structural and functional implications of C-terminal regions of alpha-synuclein. *Biochemistry* **2002**, *41*, 13782–13790. [[CrossRef](#)]
53. Kim, T.D.; Paik, S.R.; Yang, C.H.; Kim, J. Structural changes in alpha-synuclein affect its chaperone-like activity in vitro. *Protein Sci.* **2000**, *9*, 2489–2496. [[CrossRef](#)]
54. Park, S.M.; Jung, H.Y.; Kim, T.D.; Park, J.H.; Yang, C.H.; Kim, J. Distinct roles of the N-terminal-binding domain and the C-terminal-solubilizing domain of alpha-synuclein, a molecular chaperone. *J. Biol. Chem.* **2002**, *277*, 28512–28520. [[CrossRef](#)] [[PubMed](#)]
55. Rekas, A.; Ahn, K.J.; Kim, J.; Carver, J.A. The chaperone activity of alpha-synuclein: Utilizing deletion mutants to map its interaction with target proteins. *Proteins* **2012**, *80*, 1316–1325. [[CrossRef](#)]
56. Srivastava, T.; Raj, R.; Dubey, A.; Kumar, D.; Chaturvedi, R.K.; Sharma, S.K.; Priya, S. Fast kinetics of environmentally induced alpha-synuclein aggregation mediated by structural alteration in NAC region and result in structure dependent cytotoxicity. *Sci. Rep.* **2020**, *10*, 18412. [[CrossRef](#)] [[PubMed](#)]
57. Burre, J.; Vivona, S.; Diao, J.; Sharma, M.; Brunger, A.T.; Sudhof, T.C. Properties of native brain alpha-synuclein. *Nature* **2013**, *498*, E4–E6. [[CrossRef](#)]

58. Celej, M.S.; Sarroukh, R.; Goormaghtigh, E.; Fidelio, G.D.; Ruyschaert, J.M.; Raussens, V. Toxic prefibrillar alpha-synuclein amyloid oligomers adopt a distinctive antiparallel beta-sheet structure. *Biochem. J.* **2012**, *443*, 719–726. [[CrossRef](#)] [[PubMed](#)]
59. Li, H.T.; Du, H.N.; Tang, L.; Hu, J.; Hu, H.Y. Structural transformation and aggregation of human alpha-synuclein in trifluoroethanol: Non-amyloid component sequence is essential and beta-sheet formation is prerequisite to aggregation. *Biopolymers* **2002**, *64*, 221–226. [[CrossRef](#)] [[PubMed](#)]
60. Chaudhary, H.; Subramaniam, V.; Claessens, M. Direct visualization of model membrane remodeling by alpha-synuclein fibrillization. *ChemPhysChem* **2017**, *18*, 1620–1626. [[CrossRef](#)]
61. Galvagnion, C.; Brown, J.W.; Ouberai, M.M.; Flagmeier, P.; Vendruscolo, M.; Buell, A.K.; Sparr, E.; Dobson, C.M. Chemical properties of lipids strongly affect the kinetics of the membrane-induced aggregation of alpha-synuclein. *Proc. Natl. Acad. Sci. USA* **2016**, *113*, 7065–7070. [[CrossRef](#)]
62. Galvagnion, C. The Role of Lipids Interacting with alpha-Synuclein in the Pathogenesis of Parkinson's Disease. *J. Parkinsons Dis.* **2017**, *7*, 433–450. [[CrossRef](#)] [[PubMed](#)]
63. Narayanan, V.; Scarlata, S. Membrane binding and self-association of alpha-synucleins. *Biochemistry* **2001**, *40*, 9927–9934. [[CrossRef](#)]
64. Zhu, M.; Fink, A.L. Lipid binding inhibits alpha-synuclein fibril formation. *J. Biol. Chem.* **2003**, *278*, 16873–16877. [[CrossRef](#)]
65. Lee, H.J.; Choi, C.; Lee, S.J. Membrane-bound alpha-synuclein has a high aggregation propensity and the ability to seed the aggregation of the cytosolic form. *J. Biol. Chem.* **2002**, *277*, 671–678. [[CrossRef](#)] [[PubMed](#)]
66. Cole, N.B.; Murphy, D.D.; Grider, T.; Rueter, S.; Brasaemle, D.; Nussbaum, R.L. Lipid droplet binding and oligomerization properties of the Parkinson's disease protein alpha-synuclein. *J. Biol. Chem.* **2002**, *277*, 6344–6352. [[CrossRef](#)]
67. Perni, M.; Galvagnion, C.; Maltsev, A.; Meisl, G.; Muller, M.B.; Challa, P.K.; Kirkegaard, J.B.; Flagmeier, P.; Cohen, S.I.; Cascella, R.; et al. A natural product inhibits the initiation of alpha-synuclein aggregation and suppresses its toxicity. *Proc. Natl. Acad. Sci. USA* **2017**, *114*, E1009–E1017. [[CrossRef](#)] [[PubMed](#)]
68. Fares, M.B.; Ait-Bouziad, N.; Dikiy, I.; Mbefo, M.K.; Jovicic, A.; Kiely, A.; Holton, J.L.; Lee, S.J.; Gitler, A.D.; Eliezer, D.; et al. The novel Parkinson's disease linked mutation G51D attenuates in vitro aggregation and membrane binding of alpha-synuclein, and enhances its secretion and nuclear localization in cells. *Hum. Mol. Genet.* **2014**, *23*, 4491–4509. [[CrossRef](#)]
69. Ghosh, D.; Sahay, S.; Ranjan, P.; Salot, S.; Mohite, G.M.; Singh, P.K.; Dwivedi, S.; Carvalho, E.; Banerjee, R.; Kumar, A.; et al. The newly discovered Parkinson's disease associated Finnish mutation (A53E) attenuates alpha-synuclein aggregation and membrane binding. *Biochemistry* **2014**, *53*, 6419–6421. [[CrossRef](#)] [[PubMed](#)]
70. Jensen, P.H.; Nielsen, M.S.; Jakes, R.; Dotti, C.G.; Goedert, M. Binding of alpha-synuclein to brain vesicles is abolished by familial Parkinson's disease mutation. *J. Biol. Chem.* **1998**, *273*, 26292–26294. [[CrossRef](#)]
71. Jo, E.; Fuller, N.; Rand, R.P.; St George-Hyslop, P.; Fraser, P.E. Defective membrane interactions of familial Parkinson's disease mutant A30P alpha-synuclein. *J. Mol. Biol.* **2002**, *315*, 799–807. [[CrossRef](#)]
72. Tsigelny, I.F.; Sharikov, Y.; Kouznetsova, V.L.; Greenberg, J.P.; Wrasidlo, W.; Overk, C.; Gonzalez, T.; Trejo, M.; Spencer, B.; Kosberg, K.; et al. Molecular determinants of alpha-synuclein mutants' oligomerization and membrane interactions. *ACS Chem. Neurosci.* **2015**, *6*, 403–416. [[CrossRef](#)] [[PubMed](#)]
73. Eliezer, D.; Kutluay, E.; Bussell, R., Jr.; Browne, G. Conformational properties of alpha-synuclein in its free and lipid-associated states. *J. Mol. Biol.* **2001**, *307*, 1061–1073. [[CrossRef](#)] [[PubMed](#)]
74. Weinreb, P.H.; Zhen, W.; Poon, A.W.; Conway, K.A.; Lansbury, P.T., Jr. NACP, a protein implicated in Alzheimer's disease and learning, is natively unfolded. *Biochemistry* **1996**, *35*, 13709–13715. [[CrossRef](#)] [[PubMed](#)]
75. Killinger, B.A.; Melki, R.; Brundin, P.; Kordower, J.H. Endogenous alpha-synuclein monomers, oligomers and resulting pathology: Let's talk about the lipids in the room. *NPJ Parkinsons Dis.* **2019**, *5*, 23. [[CrossRef](#)] [[PubMed](#)]
76. Fauvet, B.; Mbefo, M.K.; Fares, M.B.; Desobry, C.; Michael, S.; Ardah, M.T.; Tsika, E.; Coune, P.; Prudent, M.; Lion, N.; et al. alpha-Synuclein in central nervous system and from erythrocytes, mammalian cells, and *Escherichia coli* exists predominantly as disordered monomer. *J. Biol. Chem.* **2012**, *287*, 15345–15364. [[CrossRef](#)]
77. Bartels, T.; Choi, J.G.; Selkoe, D.J. alpha-Synuclein occurs physiologically as a helically folded tetramer that resists aggregation. *Nature* **2011**, *477*, 107–110. [[CrossRef](#)] [[PubMed](#)]
78. Wang, W.; Perovic, I.; Chittiluru, J.; Kaganovich, A.; Nguyen, L.T.; Liao, J.; Auclair, J.R.; Johnson, D.; Landeru, A.; Simorellis, A.K.; et al. A soluble alpha-synuclein construct forms a dynamic tetramer. *Proc. Natl. Acad. Sci. USA* **2011**, *108*, 17797–17802. [[CrossRef](#)]
79. Dettmer, U.; Newman, A.J.; Luth, E.S.; Bartels, T.; Selkoe, D. In vivo cross-linking reveals principally oligomeric forms of alpha-synuclein and beta-synuclein in neurons and non-neural cells. *J. Biol. Chem.* **2013**, *288*, 6371–6385. [[CrossRef](#)]
80. Davidson, W.S.; Jonas, A.; Clayton, D.F.; George, J.M. Stabilization of alpha-synuclein secondary structure upon binding to synthetic membranes. *J. Biol. Chem.* **1998**, *273*, 9443–9449. [[CrossRef](#)]
81. Jo, E.; McLaurin, J.; Yip, C.M.; St George-Hyslop, P.; Fraser, P.E. Alpha-Synuclein membrane interactions and lipid specificity. *J. Biol. Chem.* **2000**, *275*, 34328–34334. [[CrossRef](#)]
82. Trexler, A.J.; Rhoades, E. Alpha-synuclein binds large unilamellar vesicles as an extended helix. *Biochemistry* **2009**, *48*, 2304–2306. [[CrossRef](#)] [[PubMed](#)]
83. Jao, C.C.; Der-Sarkissian, A.; Chen, J.; Langen, R. Structure of membrane-bound alpha-synuclein studied by site-directed spin labeling. *Proc. Natl. Acad. Sci. USA* **2004**, *101*, 8331–8336. [[CrossRef](#)] [[PubMed](#)]

84. Chandra, S.; Chen, X.; Rizo, J.; Jahn, R.; Sudhof, T.C. A broken alpha-helix in folded alpha-synuclein. *J. Biol. Chem.* **2003**, *278*, 15313–15318. [[CrossRef](#)]
85. Drescher, M.; Veldhuis, G.; van Rooijen, B.D.; Milikisyants, S.; Subramaniam, V.; Huber, M. Antiparallel arrangement of the helices of vesicle-bound alpha-synuclein. *J. Am. Chem. Soc.* **2008**, *130*, 7796–7797. [[CrossRef](#)]
86. Sharon, R.; Goldberg, M.S.; Bar-Josef, I.; Betensky, R.A.; Shen, J.; Selkoe, D.J. alpha-Synuclein occurs in lipid-rich high molecular weight complexes, binds fatty acids, and shows homology to the fatty acid-binding proteins. *Proc. Natl. Acad. Sci. USA* **2001**, *98*, 9110–9115. [[CrossRef](#)]
87. Lucke, C.; Gantz, D.L.; Klimtchuk, E.; Hamilton, J.A. Interactions between fatty acids and alpha-synuclein. *J. Lipid Res.* **2006**, *47*, 1714–1724. [[CrossRef](#)] [[PubMed](#)]
88. Madine, J.; Doig, A.J.; Middleton, D.A. A study of the regional effects of alpha-synuclein on the organization and stability of phospholipid bilayers. *Biochemistry* **2006**, *45*, 5783–5792. [[CrossRef](#)]
89. Adamczyk, A.; Kacprzak, M.; Kazmierczak, A. Alpha-synuclein decreases arachidonic acid incorporation into rat striatal synaptoneuroosomes. *Folia Neuropathol.* **2007**, *45*, 230–235. [[PubMed](#)]
90. Castagnet, P.I.; Golovko, M.Y.; Barcelo-Coblijn, G.C.; Nussbaum, R.L.; Murphy, E.J. Fatty acid incorporation is decreased in astrocytes cultured from alpha-synuclein gene-ablated mice. *J. Neurochem.* **2005**, *94*, 839–849. [[CrossRef](#)]
91. Barcelo-Coblijn, G.; Golovko, M.Y.; Weinhofer, I.; Berger, J.; Murphy, E.J. Brain neutral lipids mass is increased in alpha-synuclein gene-ablated mice. *J. Neurochem.* **2007**, *101*, 132–141. [[CrossRef](#)]
92. Alza, N.P.; Conde, M.A.; Scodelaro-Bilbao, P.G.; Salvador, G.A. Neutral lipids as early biomarkers of cellular fate: The case of alpha-synuclein overexpression. *Cell Death Dis.* **2021**, *12*, 52. [[CrossRef](#)]
93. Ruf, V.C.; Nubling, G.S.; Willikens, S.; Shi, S.; Schmidt, F.; Levin, J.; Botzel, K.; Kamp, F.; Giese, A. Different effects of alpha-synuclein mutants on lipid binding and aggregation detected by single molecule fluorescence spectroscopy and ThT fluorescence-based measurements. *ACS Chem. Neurosci.* **2019**, *10*, 1649–1659. [[CrossRef](#)]
94. Conde, M.A.; Alza, N.P.; Iglesias Gonzalez, P.A.; Scodelaro Bilbao, P.G.; Sanchez Campos, S.; Uranga, R.M.; Salvador, G.A. Phospholipase D1 downregulation by alpha-synuclein: Implications for neurodegeneration in Parkinson's disease. *Biochim. Biophys. Acta Mol. Cell Biol. Lipids* **2018**, *1863*, 639–650. [[CrossRef](#)]
95. Ahn, B.H.; Rhim, H.; Kim, S.Y.; Sung, Y.M.; Lee, M.Y.; Choi, J.Y.; Wolozin, B.; Chang, J.S.; Lee, Y.H.; Kwon, T.K.; et al. alpha-Synuclein interacts with phospholipase D isozymes and inhibits pervanadate-induced phospholipase D activation in human embryonic kidney-293 cells. *J. Biol. Chem.* **2002**, *277*, 12334–12342. [[CrossRef](#)] [[PubMed](#)]
96. Jenco, J.M.; Rawlingson, A.; Daniels, B.; Morris, A.J. Regulation of phospholipase D2: Selective inhibition of mammalian phospholipase D isoenzymes by alpha- and beta-synucleins. *Biochemistry* **1998**, *37*, 4901–4909. [[CrossRef](#)] [[PubMed](#)]
97. Payton, J.E.; Perrin, R.J.; Woods, W.S.; George, J.M. Structural determinants of PLD2 inhibition by alpha-synuclein. *J. Mol. Biol.* **2004**, *337*, 1001–1009. [[CrossRef](#)]
98. Rappley, I.; Gitler, A.D.; Selvy, P.E.; LaVoie, M.J.; Levy, B.D.; Brown, H.A.; Lindquist, S.; Selkoe, D.J. Evidence that alpha-synuclein does not inhibit phospholipase D. *Biochemistry* **2009**, *48*, 1077–1083. [[CrossRef](#)] [[PubMed](#)]
99. Ulmer, T.S.; Bax, A.; Cole, N.B.; Nussbaum, R.L. Structure and dynamics of micelle-bound human alpha-synuclein. *J. Biol. Chem.* **2005**, *280*, 9595–9603. [[CrossRef](#)] [[PubMed](#)]
100. Sode, K.; Ochiai, S.; Kobayashi, N.; Usuzaka, E. Effect of reparation of repeat sequences in the human alpha-synuclein on fibrillation ability. *Int. J. Biol. Sci.* **2006**, *3*, 1–7. [[CrossRef](#)]
101. Giasson, B.I.; Murray, I.V.; Trojanowski, J.Q.; Lee, V.M. A hydrophobic stretch of 12 amino acid residues in the middle of alpha-synuclein is essential for filament assembly. *J. Biol. Chem.* **2001**, *276*, 2380–2386. [[CrossRef](#)] [[PubMed](#)]
102. Rodriguez, J.A.; Ivanova, M.I.; Sawaya, M.R.; Cascio, D.; Reyes, F.E.; Shi, D.; Sangwan, S.; Guenther, E.L.; Johnson, L.M.; Zhang, M.; et al. Structure of the toxic core of alpha-synuclein from invisible crystals. *Nature* **2015**, *525*, 486–490. [[CrossRef](#)] [[PubMed](#)]
103. Longhena, F.; Faustini, G.; Missale, C.; Pizzi, M.; Spano, P.; Bellucci, A. The Contribution of alpha-Synuclein Spreading to Parkinson's Disease Synaptopathy. *Neural. Plast.* **2017**, *2017*, 5012129. [[CrossRef](#)]
104. Volpicelli-Daley, L.A.; Luk, K.C.; Patel, T.P.; Tanik, S.A.; Riddle, D.M.; Stieber, A.; Meaney, D.F.; Trojanowski, J.Q.; Lee, V.M. Exogenous alpha-synuclein fibrils induce Lewy body pathology leading to synaptic dysfunction and neuron death. *Neuron* **2011**, *72*, 57–71. [[CrossRef](#)] [[PubMed](#)]
105. Appel-Cresswell, S.; Vilarino-Guell, C.; Encarnacion, M.; Sherman, H.; Yu, I.; Shah, B.; Weir, D.; Thompson, C.; Szu-Tu, C.; Trinh, J.; et al. Alpha-synuclein p.H50Q, a novel pathogenic mutation for Parkinson's disease. *Mov. Disord.* **2013**, *28*, 811–813. [[CrossRef](#)]
106. Kiely, A.P.; Asi, Y.T.; Kara, E.; Limousin, P.; Ling, H.; Lewis, P.; Proukakis, C.; Quinn, N.; Lees, A.J.; Hardy, J.; et al. alpha-Synucleinopathy associated with G51D SNCA mutation: A link between Parkinson's disease and multiple system atrophy? *Acta Neuropathol.* **2013**, *125*, 753–769. [[CrossRef](#)] [[PubMed](#)]
107. Hoffman-Zacharska, D.; Kozirowski, D.; Ross, O.A.; Milewski, M.; Poznanski, J.A.; Jurek, M.; Wszolek, Z.K.; Soto-Ortolaza, A.; Awek, J.A.S.; Janik, P.; et al. Novel A18T and pA29S substitutions in alpha-synuclein may be associated with sporadic Parkinson's disease. *Parkinsonism Relat. Disord.* **2013**, *19*, 1057–1060. [[CrossRef](#)]
108. Conway, K.A.; Lee, S.J.; Rochet, J.C.; Ding, T.T.; Williamson, R.E.; Lansbury, P.T., Jr. Acceleration of oligomerization, not fibrillization, is a shared property of both alpha-synuclein mutations linked to early-onset Parkinson's disease: Implications for pathogenesis and therapy. *Proc. Natl. Acad. Sci. USA* **2000**, *97*, 571–576. [[CrossRef](#)]

109. Conway, K.A.; Harper, J.D.; Lansbury, P.T. Accelerated in vitro fibril formation by a mutant alpha-synuclein linked to early-onset Parkinson disease. *Nat. Med.* **1998**, *4*, 1318–1320. [[CrossRef](#)] [[PubMed](#)]
110. Bussell, R., Jr.; Eliezer, D. Residual structure and dynamics in Parkinson's disease-associated mutants of alpha-synuclein. *J. Biol. Chem.* **2001**, *276*, 45996–46003. [[CrossRef](#)]
111. Lazaro, D.F.; Rodrigues, E.F.; Langohr, R.; Shahpasandzadeh, H.; Ribeiro, T.; Guerreiro, P.; Gerhardt, E.; Krohnert, K.; Klucken, J.; Pereira, M.D.; et al. Systematic comparison of the effects of alpha-synuclein mutations on its oligomerization and aggregation. *PLoS Genet.* **2014**, *10*, e1004741. [[CrossRef](#)]
112. Fredenburg, R.A.; Rospigliosi, C.; Meray, R.K.; Kessler, J.C.; Lashuel, H.A.; Eliezer, D.; Lansbury, P.T., Jr. The impact of the E46K mutation on the properties of alpha-synuclein in its monomeric and oligomeric states. *Biochemistry* **2007**, *46*, 7107–7118. [[CrossRef](#)]
113. Rospigliosi, C.C.; McClendon, S.; Schmid, A.W.; Ramlall, T.F.; Barre, P.; Lashuel, H.A.; Eliezer, D. E46K Parkinson's-linked mutation enhances C-terminal-to-N-terminal contacts in alpha-synuclein. *J. Mol. Biol.* **2009**, *388*, 1022–1032. [[CrossRef](#)]
114. Khalaf, O.; Fauvet, B.; Oueslati, A.; Dikiy, I.; Mahul-Mellier, A.L.; Ruggeri, F.S.; Mbefo, M.K.; Vercruyse, F.; Dietler, G.; Lee, S.J.; et al. The H50Q mutation enhances alpha-synuclein aggregation, secretion, and toxicity. *J. Biol. Chem.* **2014**, *289*, 21856–21876. [[CrossRef](#)]
115. Sanjeev, A.; Mattaparthi, V.S.K. Computational investigation on the effects of H50Q and G51D mutations on the alpha-Synuclein aggregation propensity. *J. Biomol. Struct. Dyn.* **2018**, *36*, 2224–2236. [[CrossRef](#)]
116. Lesage, S.; Anheim, M.; Letournel, F.; Bousset, L.; Honore, A.; Rozas, N.; Pieri, L.; Mадiona, K.; Durr, A.; Melki, R.; et al. G51D alpha-synuclein mutation causes a novel parkinsonian-pyramidal syndrome. *Ann. Neurol.* **2013**, *73*, 459–471. [[CrossRef](#)] [[PubMed](#)]
117. Rutherford, N.J.; Moore, B.D.; Golde, T.E.; Giasson, B.I. Divergent effects of the H50Q and G51D SNCA mutations on the aggregation of alpha-synuclein. *J. Neurochem.* **2014**, *131*, 859–867. [[CrossRef](#)]
118. Rutherford, N.J.; Giasson, B.I. The A53E alpha-synuclein pathological mutation demonstrates reduced aggregation propensity in vitro and in cell culture. *Neurosci. Lett.* **2015**, *597*, 43–48. [[CrossRef](#)] [[PubMed](#)]
119. Pasanen, P.; Myllykangas, L.; Siitonen, M.; Raunio, A.; Kaakkola, S.; Lyytinen, J.; Tienari, P.J.; Poyhonen, M.; Paetau, A. Novel alpha-synuclein mutation A53E associated with atypical multiple system atrophy and Parkinson's disease-type pathology. *Neurobiol. Aging* **2014**, *35*, 2180.e1. [[CrossRef](#)] [[PubMed](#)]
120. Ozawa, T.; Takano, H.; Onodera, O.; Kobayashi, H.; Ikeuchi, T.; Koide, R.; Okuizumi, K.; Shimohata, T.; Wakabayashi, K.; Takahashi, H.; et al. No mutation in the entire coding region of the alpha-synuclein gene in pathologically confirmed cases of multiple system atrophy. *Neurosci. Lett.* **1999**, *270*, 110–112. [[CrossRef](#)]
121. Narhi, L.; Wood, S.J.; Steavenson, S.; Jiang, Y.; Wu, G.M.; Anafi, D.; Kaufman, S.A.; Martin, F.; Sitney, K.; Denis, P.; et al. Both familial Parkinson's disease mutations accelerate alpha-synuclein aggregation. *J. Biol. Chem.* **1999**, *274*, 9843–9846. [[CrossRef](#)]
122. Pandey, N.; Schmidt, R.E.; Galvin, J.E. The alpha-synuclein mutation E46K promotes aggregation in cultured cells. *Exp. Neurol.* **2006**, *197*, 515–520. [[CrossRef](#)] [[PubMed](#)]
123. Smith, W.W.; Margolis, R.L.; Li, X.; Troncoso, J.C.; Lee, M.K.; Dawson, V.L.; Dawson, T.M.; Iwatsubo, T.; Ross, C.A. Alpha-synuclein phosphorylation enhances eosinophilic cytoplasmic inclusion formation in SH-SY5Y cells. *J. Neurosci.* **2005**, *25*, 5544–5552. [[CrossRef](#)] [[PubMed](#)]
124. Sugeno, N.; Takeda, A.; Hasegawa, T.; Kobayashi, M.; Kikuchi, A.; Mori, F.; Wakabayashi, K.; Itoyama, Y. Serine 129 phosphorylation of alpha-synuclein induces unfolded protein response-mediated cell death. *J. Biol. Chem.* **2008**, *283*, 23179–23188. [[CrossRef](#)] [[PubMed](#)]
125. Ma, M.R.; Hu, Z.W.; Zhao, Y.F.; Chen, Y.X.; Li, Y.M. Phosphorylation induces distinct alpha-synuclein strain formation. *Sci. Rep.* **2016**, *6*, 37130. [[CrossRef](#)]
126. Sato, H.; Arawaka, S.; Hara, S.; Fukushima, S.; Koga, K.; Koyama, S.; Kato, T. Authentically phosphorylated alpha-synuclein at Ser129 accelerates neurodegeneration in a rat model of familial Parkinson's disease. *J. Neurosci.* **2011**, *31*, 16884–16894. [[CrossRef](#)]
127. Chen, L.; Periquet, M.; Wang, X.; Negro, A.; McLean, P.J.; Hyman, B.T.; Feany, M.B. Tyrosine and serine phosphorylation of alpha-synuclein have opposing effects on neurotoxicity and soluble oligomer formation. *J. Clin. Investig.* **2009**, *119*, 3257–3265. [[CrossRef](#)] [[PubMed](#)]
128. Azeredo da Silveira, S.; Schneider, B.L.; Cifuentes-Diaz, C.; Sage, D.; Abbas-Terki, T.; Iwatsubo, T.; Unser, M.; Aebischer, P. Phosphorylation does not prompt, nor prevent, the formation of alpha-synuclein toxic species in a rat model of Parkinson's disease. *Hum. Mol. Genet.* **2009**, *18*, 872–887. [[CrossRef](#)]
129. Mbefo, M.K.; Paleologou, K.E.; Boucharaba, A.; Oueslati, A.; Schell, H.; Fournier, M.; Olschewski, D.; Yin, G.; Zweckstetter, M.; Masliah, E.; et al. Phosphorylation of synucleins by members of the Polo-like kinase family. *J. Biol. Chem.* **2010**, *285*, 2807–2822. [[CrossRef](#)]
130. Chen, L.; Feany, M.B. Alpha-synuclein phosphorylation controls neurotoxicity and inclusion formation in a Drosophila model of Parkinson disease. *Nat. Neurosci.* **2005**, *8*, 657–663. [[CrossRef](#)]
131. Paleologou, K.E.; Schmid, A.W.; Rospigliosi, C.C.; Kim, H.Y.; Lamberto, G.R.; Fredenburg, R.A.; Lansbury, P.T., Jr.; Fernandez, C.O.; Eliezer, D.; Zweckstetter, M.; et al. Phosphorylation at Ser-129 but not the phosphomimics S129E/D inhibits the fibrillation of alpha-synuclein. *J. Biol. Chem.* **2008**, *283*, 16895–16905. [[CrossRef](#)] [[PubMed](#)]

132. Wu, B.; Liu, Q.; Duan, C.; Li, Y.; Yu, S.; Chan, P.; Ueda, K.; Yang, H. Phosphorylation of alpha-synuclein upregulates tyrosine hydroxylase activity in MN9D cells. *Acta Histochem.* **2011**, *113*, 32–35. [[CrossRef](#)] [[PubMed](#)]
133. Kuwahara, T.; Tonegawa, R.; Ito, G.; Mitani, S.; Iwatsubo, T. Phosphorylation of alpha-synuclein protein at Ser-129 reduces neuronal dysfunction by lowering its membrane binding property in *Caenorhabditis elegans*. *J. Biol. Chem.* **2012**, *287*, 7098–7109. [[CrossRef](#)]
134. Anderson, J.P.; Walker, D.E.; Goldstein, J.M.; de Laat, R.; Banducci, K.; Caccavello, R.J.; Barbour, R.; Huang, J.; Kling, K.; Lee, M.; et al. Phosphorylation of Ser-129 is the dominant pathological modification of alpha-synuclein in familial and sporadic Lewy body disease. *J. Biol. Chem.* **2006**, *281*, 29739–29752. [[CrossRef](#)] [[PubMed](#)]
135. Fujiwara, H.; Hasegawa, M.; Dohmae, N.; Kawashima, A.; Masliah, E.; Goldberg, M.S.; Shen, J.; Takio, K.; Iwatsubo, T. alpha-Synuclein is phosphorylated in synucleinopathy lesions. *Nat. Cell Biol.* **2002**, *4*, 160–164. [[CrossRef](#)] [[PubMed](#)]
136. Sato, H.; Kato, T.; Arawaka, S. The role of Ser129 phosphorylation of alpha-synuclein in neurodegeneration of Parkinson's disease: A review of in vivo models. *Rev. Neurosci.* **2013**, *24*, 115–123. [[CrossRef](#)]
137. Walker, D.G.; Lue, L.F.; Adler, C.H.; Shill, H.A.; Caviness, J.N.; Sabbagh, M.N.; Akiyama, H.; Serrano, G.E.; Sue, L.I.; Beach, T.G. Changes in properties of serine 129 phosphorylated alpha-synuclein with progression of Lewy-type histopathology in human brains. *Exp. Neurol.* **2013**, *240*, 190–204. [[CrossRef](#)]
138. Paleologou, K.E.; Oueslati, A.; Shakked, G.; Rospigliosi, C.C.; Kim, H.Y.; Lamberto, G.R.; Fernandez, C.O.; Schmid, A.; Chegini, F.; Gai, W.P.; et al. Phosphorylation at S87 is enhanced in synucleinopathies, inhibits alpha-synuclein oligomerization, and influences synuclein-membrane interactions. *J. Neurosci.* **2010**, *30*, 3184–3198. [[CrossRef](#)]
139. Xu, Y.; Deng, Y.; Qing, H. The phosphorylation of alpha-synuclein: Development and implication for the mechanism and therapy of the Parkinson's disease. *J. Neurochem.* **2015**, *135*, 4–18. [[CrossRef](#)]
140. Lu, Y.; Prudent, M.; Fauvet, B.; Lashuel, H.A.; Girault, H.H. Phosphorylation of alpha-Synuclein at Y125 and S129 alters its metal binding properties: Implications for understanding the role of alpha-Synuclein in the pathogenesis of Parkinson's Disease and related disorders. *ACS Chem. Neurosci.* **2011**, *2*, 667–675. [[CrossRef](#)]
141. Fayyad, M.; Erskine, D.; Majbour, N.K.; Vaikath, N.N.; Ghanem, S.S.; Sudhakaran, I.P.; Abdeselem, H.; Lamprokostopoulou, A.; Vekrellis, K.; Morris, C.M.; et al. Investigating the presence of doubly phosphorylated alpha-synuclein at tyrosine 125 and serine 129 in idiopathic Lewy body diseases. *Brain Pathol.* **2020**, *30*, 831–843. [[CrossRef](#)] [[PubMed](#)]
142. Giasson, B.I.; Duda, J.E.; Murray, I.V.; Chen, Q.; Souza, J.M.; Hurtig, H.I.; Ischiropoulos, H.; Trojanowski, J.Q.; Lee, V.M. Oxidative damage linked to neurodegeneration by selective alpha-synuclein nitration in synucleinopathy lesions. *Science* **2000**, *290*, 985–989. [[CrossRef](#)] [[PubMed](#)]
143. Danielson, S.R.; Held, J.M.; Schilling, B.; Oo, M.; Gibson, B.W.; Andersen, J.K. Preferentially increased nitration of alpha-synuclein at tyrosine-39 in a cellular oxidative model of Parkinson's disease. *Anal. Chem.* **2009**, *81*, 7823–7828. [[CrossRef](#)]
144. McCormack, A.L.; Mak, S.K.; Di Monte, D.A. Increased alpha-synuclein phosphorylation and nitration in the aging primate substantia nigra. *Cell Death Dis.* **2012**, *3*, e315. [[CrossRef](#)] [[PubMed](#)]
145. Yu, Z.; Xu, X.; Xiang, Z.; Zhou, J.; Zhang, Z.; Hu, C.; He, C. Nitrated alpha-synuclein induces the loss of dopaminergic neurons in the substantia nigra of rats. *PLoS ONE* **2010**, *5*, e9956. [[CrossRef](#)]
146. Souza, J.M.; Peluffo, G.; Radi, R. Protein tyrosine nitration—Functional alteration or just a biomarker? *Free Radic. Biol. Med.* **2008**, *45*, 357–366. [[CrossRef](#)]
147. Hodara, R.; Norris, E.H.; Giasson, B.I.; Mishizen-Eberz, A.J.; Lynch, D.R.; Lee, V.M.; Ischiropoulos, H. Functional consequences of alpha-synuclein tyrosine nitration: Diminished binding to lipid vesicles and increased fibril formation. *J. Biol. Chem.* **2004**, *279*, 47746–47753. [[CrossRef](#)] [[PubMed](#)]
148. Takahashi, T.; Yamashita, H.; Nakamura, T.; Nagano, Y.; Nakamura, S. Tyrosine 125 of alpha-synuclein plays a critical role for dimerization following nitrative stress. *Brain Res.* **2002**, *938*, 73–80. [[CrossRef](#)]
149. Souza, J.M.; Giasson, B.I.; Chen, Q.; Lee, V.M.; Ischiropoulos, H. Dityrosine cross-linking promotes formation of stable alpha-synuclein polymers. Implication of nitrative and oxidative stress in the pathogenesis of neurodegenerative synucleinopathies. *J. Biol. Chem.* **2000**, *275*, 18344–18349. [[CrossRef](#)]
150. Fernandez, E.; Garcia-Moreno, J.M.; Martin de Pablos, A.; Chacon, J. May the evaluation of nitrosative stress through selective increase of 3-nitrotyrosine proteins other than nitroalbumin and dominant tyrosine-125/136 nitrosylation of serum alpha-synuclein serve for diagnosis of sporadic Parkinson's disease? *Antioxid. Redox. Signal.* **2013**, *19*, 912–918. [[CrossRef](#)]
151. Grice, G.L.; Nathan, J.A. The recognition of ubiquitinated proteins by the proteasome. *Cell Mol. Life Sci.* **2016**, *73*, 3497–3506. [[CrossRef](#)]
152. Pickart, C.M.; Eddins, M.J. Ubiquitin: Structures, functions, mechanisms. *Biochim. Biophys. Acta* **2004**, *1695*, 55–72. [[CrossRef](#)]
153. Tofaris, G.K.; Razaq, A.; Ghetti, B.; Lilley, K.S.; Spillantini, M.G. Ubiquitination of alpha-synuclein in Lewy bodies is a pathological event not associated with impairment of proteasome function. *J. Biol. Chem.* **2003**, *278*, 44405–44411. [[CrossRef](#)]
154. Hasegawa, M.; Fujiwara, H.; Nonaka, T.; Wakabayashi, K.; Takahashi, H.; Lee, V.M.; Trojanowski, J.Q.; Mann, D.; Iwatsubo, T. Phosphorylated alpha-synuclein is ubiquitinated in alpha-synucleinopathy lesions. *J. Biol. Chem.* **2002**, *277*, 49071–49076. [[CrossRef](#)]
155. Liani, E.; Eyal, A.; Avraham, E.; Shemer, R.; Szargel, R.; Berg, D.; Bornemann, A.; Riess, O.; Ross, C.A.; Rott, R.; et al. Ubiquitylation of synphilin-1 and alpha-synuclein by SIAH and its presence in cellular inclusions and Lewy bodies imply a role in Parkinson's disease. *Proc. Natl. Acad. Sci. USA* **2004**, *101*, 5500–5505. [[CrossRef](#)]

156. Shin, Y.; Klucken, J.; Patterson, C.; Hyman, B.T.; McLean, P.J. The co-chaperone carboxyl terminus of Hsp70-interacting protein (CHIP) mediates alpha-synuclein degradation decisions between proteasomal and lysosomal pathways. *J. Biol. Chem.* **2005**, *280*, 23727–23734. [[CrossRef](#)] [[PubMed](#)]
157. Tofaris, G.K.; Kim, H.T.; Houriez, R.; Jung, J.W.; Kim, K.P.; Goldberg, A.L. Ubiquitin ligase Nedd4 promotes alpha-synuclein degradation by the endosomal-lysosomal pathway. *Proc. Natl. Acad. Sci. USA* **2011**, *108*, 17004–17009. [[CrossRef](#)] [[PubMed](#)]
158. Lee, J.T.; Wheeler, T.C.; Li, L.; Chin, L.S. Ubiquitination of alpha-synuclein by Siah-1 promotes alpha-synuclein aggregation and apoptotic cell death. *Hum. Mol. Genet.* **2008**, *17*, 906–917. [[CrossRef](#)] [[PubMed](#)]
159. Rott, R.; Szargel, R.; Haskin, J.; Shani, V.; Shainskaya, A.; Manov, I.; Liani, E.; Avraham, E.; Engelender, S. Monoubiquitylation of alpha-synuclein by seven in absentia homolog (SIAH) promotes its aggregation in dopaminergic cells. *J. Biol. Chem.* **2008**, *283*, 3316–3328. [[CrossRef](#)]
160. Kalia, L.V.; Kalia, S.K.; Chau, H.; Lozano, A.M.; Hyman, B.T.; McLean, P.J. Ubiquitylation of alpha-synuclein by carboxyl terminus Hsp70-interacting protein (CHIP) is regulated by Bcl-2-associated athanogene 5 (BAG5). *PLoS ONE* **2011**, *6*, e14695. [[CrossRef](#)] [[PubMed](#)]
161. Meier, F.; Abeywardana, T.; Dhall, A.; Marotta, N.P.; Varkey, J.; Langen, R.; Chatterjee, C.; Pratt, M.R. Semisynthetic, site-specific ubiquitin modification of alpha-synuclein reveals differential effects on aggregation. *J. Am. Chem. Soc.* **2012**, *134*, 5468–5471. [[CrossRef](#)] [[PubMed](#)]
162. Weetman, J.; Wong, M.B.; Sharry, S.; Rcom-H'cheo-Gauthier, A.; Gai, W.P.; Meedeniya, A.; Pountney, D.L. Increased SUMO-1 expression in the unilateral rotenone-lesioned mouse model of Parkinson's disease. *Neurosci. Lett.* **2013**, *544*, 119–124. [[CrossRef](#)] [[PubMed](#)]
163. Wong, M.B.; Goodwin, J.; Norazit, A.; Meedeniya, A.C.; Richter-Landsberg, C.; Gai, W.P.; Pountney, D.L. SUMO-1 is associated with a subset of lysosomes in glial protein aggregate diseases. *Neurotox. Res.* **2013**, *23*, 1–21. [[CrossRef](#)]
164. Pountney, D.L.; Chegini, F.; Shen, X.; Blumbergs, P.C.; Gai, W.P. SUMO-1 marks subdomains within glial cytoplasmic inclusions of multiple system atrophy. *Neurosci. Lett.* **2005**, *381*, 74–79. [[CrossRef](#)]
165. Rott, R.; Szargel, R.; Shani, V.; Hamza, H.; Savyon, M.; Abd Elghani, F.; Bandopadhyay, R.; Engelender, S. SUMOylation and ubiquitination reciprocally regulate alpha-synuclein degradation and pathological aggregation. *Proc. Natl. Acad. Sci. USA* **2017**, *114*, 13176–13181. [[CrossRef](#)]
166. Abeywardana, T.; Pratt, M.R. Extent of inhibition of alpha-synuclein aggregation in vitro by SUMOylation is conjugation site- and SUMO isoform-selective. *Biochemistry* **2015**, *54*, 959–961. [[CrossRef](#)] [[PubMed](#)]
167. Krumova, P.; Meulmeester, E.; Garrido, M.; Tirard, M.; Hsiao, H.H.; Bossis, G.; Urlaub, H.; Zweckstetter, M.; Kugler, S.; Melchior, F.; et al. Sumoylation inhibits alpha-synuclein aggregation and toxicity. *J. Cell Biol.* **2011**, *194*, 49–60. [[CrossRef](#)]
168. Vinuesa-Gavilanes, R.; Inigo-Marco, I.; Larrea, L.; Lasa, M.; Carte, B.; Santamaria, E.; Fernandez-Irigoyen, J.; Bugallo, R.; Aragon, T.; Aldabe, R.; et al. N-terminal acetylation mutants affect alpha-synuclein stability, protein levels and neuronal toxicity. *Neurobiol. Dis.* **2020**, *137*, 104781. [[CrossRef](#)] [[PubMed](#)]
169. Iyer, A.; Roeters, S.J.; Schilderink, N.; Hommersom, B.; Heeren, R.M.; Woutersen, S.; Claessens, M.M.; Subramaniam, V. The impact of N-terminal acetylation of alpha-synuclein on phospholipid membrane binding and fibril structure. *J. Biol. Chem.* **2016**, *291*, 21110–21122. [[CrossRef](#)]
170. Kang, L.; Moriarty, G.M.; Woods, L.A.; Ashcroft, A.E.; Radford, S.E.; Baum, J. N-terminal acetylation of alpha-synuclein induces increased transient helical propensity and decreased aggregation rates in the intrinsically disordered monomer. *Protein Sci.* **2012**, *21*, 911–917. [[CrossRef](#)]
171. Runfola, M.; De Simone, A.; Vendruscolo, M.; Dobson, C.M.; Fusco, G. The N-terminal acetylation of alpha-synuclein changes the affinity for lipid membranes but not the structural properties of the bound state. *Sci. Rep.* **2020**, *10*, 204. [[CrossRef](#)] [[PubMed](#)]
172. Bu, B.; Tong, X.; Li, D.; Hu, Y.; He, W.; Zhao, C.; Hu, R.; Li, X.; Shao, Y.; Liu, C.; et al. N-terminal acetylation preserves alpha-synuclein from oligomerization by blocking intermolecular hydrogen bonds. *ACS Chem. Neurosci.* **2017**, *8*, 2145–2151. [[CrossRef](#)] [[PubMed](#)]
173. Bartels, T.; Kim, N.C.; Luth, E.S.; Selkoe, D.J. N-alpha-acetylation of alpha-synuclein increases its helical folding propensity, GM1 binding specificity and resistance to aggregation. *PLoS ONE* **2014**, *9*, e103727. [[CrossRef](#)]
174. Wang, S.; Yang, F.; Petyuk, V.A.; Shukla, A.K.; Monroe, M.E.; Gritsenko, M.A.; Rodland, K.D.; Smith, R.D.; Qian, W.J.; Gong, C.X.; et al. Quantitative proteomics identifies altered O-GlcNAcylation of structural, synaptic and memory-associated proteins in Alzheimer's disease. *J. Pathol.* **2017**, *243*, 78–88. [[CrossRef](#)]
175. Alfaro, J.F.; Gong, C.X.; Monroe, M.E.; Aldrich, J.T.; Clauss, T.R.; Purvine, S.O.; Wang, Z.; Camp, D.G., 2nd; Shabanowitz, J.; Stanley, P.; et al. Tandem mass spectrometry identifies many mouse brain O-GlcNAcylated proteins including EGF domain-specific O-GlcNAc transferase targets. *Proc. Natl. Acad. Sci. USA* **2012**, *109*, 7280–7285. [[CrossRef](#)] [[PubMed](#)]
176. Morris, M.; Knudsen, G.M.; Maeda, S.; Trinidad, J.C.; Ioanoviciu, A.; Burlingame, A.L.; Mucke, L. Tau post-translational modifications in wild-type and human amyloid precursor protein transgenic mice. *Nat. Neurosci.* **2015**, *18*, 1183–1189. [[CrossRef](#)] [[PubMed](#)]
177. Wang, Z.; Park, K.; Comer, F.; Hsieh-Wilson, L.C.; Saudek, C.D.; Hart, G.W. Site-specific GlcNAcylation of human erythrocyte proteins: Potential biomarker(s) for diabetes. *Diabetes* **2009**, *58*, 309–317. [[CrossRef](#)]

178. Wang, Z.; Udeshi, N.D.; O'Malley, M.; Shabanowitz, J.; Hunt, D.F.; Hart, G.W. Enrichment and site mapping of O-linked N-acetylglucosamine by a combination of chemical/enzymatic tagging, photochemical cleavage, and electron transfer dissociation mass spectrometry. *Mol. Cell Proteom.* **2010**, *9*, 153–160. [[CrossRef](#)]
179. Zhang, J.; Lei, H.; Chen, Y.; Ma, Y.T.; Jiang, F.; Tan, J.; Zhang, Y.; Li, J.D. Enzymatic O-GlcNAcylation of alpha-synuclein reduces aggregation and increases SDS-resistant soluble oligomers. *Neurosci. Lett.* **2017**, *655*, 90–94. [[CrossRef](#)]
180. Levine, P.M.; Galesic, A.; Balana, A.T.; Mahul-Mellier, A.L.; Navarro, M.X.; De Leon, C.A.; Lashuel, H.A.; Pratt, M.R. alpha-Synuclein O-GlcNAcylation alters aggregation and toxicity, revealing certain residues as potential inhibitors of Parkinson's disease. *Proc. Natl. Acad. Sci. USA* **2019**, *116*, 1511–1519. [[CrossRef](#)]
181. Lewis, Y.E.; Galesic, A.; Levine, P.M.; De Leon, C.A.; Lamiri, N.; Brennan, C.K.; Pratt, M.R. O-GlcNAcylation of alpha-synuclein at serine 87 reduces aggregation without affecting membrane binding. *ACS Chem. Biol.* **2017**, *12*, 1020–1027. [[CrossRef](#)] [[PubMed](#)]
182. Marotta, N.P.; Lin, Y.H.; Lewis, Y.E.; Ambroso, M.R.; Zaro, B.W.; Roth, M.T.; Arnold, D.B.; Langen, R.; Pratt, M.R. O-GlcNAc modification blocks the aggregation and toxicity of the protein alpha-synuclein associated with Parkinson's disease. *Nat. Chem.* **2015**, *7*, 913–920. [[CrossRef](#)] [[PubMed](#)]
183. Li, W.; West, N.; Colla, E.; Pletnikova, O.; Troncoso, J.C.; Marsh, L.; Dawson, T.M.; Jakala, P.; Hartmann, T.; Price, D.L.; et al. Aggregation promoting C-terminal truncation of alpha-synuclein is a normal cellular process and is enhanced by the familial Parkinson's disease-linked mutations. *Proc. Natl. Acad. Sci. USA* **2005**, *102*, 2162–2167. [[CrossRef](#)]
184. Kellie, J.F.; Higgs, R.E.; Ryder, J.W.; Major, A.; Beach, T.G.; Adler, C.H.; Merchant, K.; Knierman, M.D. Quantitative measurement of intact alpha-synuclein proteoforms from post-mortem control and Parkinson's disease brain tissue by intact protein mass spectrometry. *Sci. Rep.* **2014**, *4*, 5797. [[CrossRef](#)]
185. Baba, M.; Nakajo, S.; Tu, P.H.; Tomita, T.; Nakaya, K.; Lee, V.M.; Trojanowski, J.Q.; Iwatsubo, T. Aggregation of alpha-synuclein in Lewy bodies of sporadic Parkinson's disease and dementia with Lewy bodies. *Am. J. Pathol.* **1998**, *152*, 879–884.
186. Ulusoy, A.; Febbraro, F.; Jensen, P.H.; Kirik, D.; Romero-Ramos, M. Co-expression of C-terminal truncated alpha-synuclein enhances full-length alpha-synuclein-induced pathology. *Eur. J. Neurosci.* **2010**, *32*, 409–422. [[CrossRef](#)] [[PubMed](#)]
187. Hall, K.; Yang, S.; Sauchanka, O.; Spillantini, M.G.; Anichtchik, O. Behavioural deficits in transgenic mice expressing human truncated (1-120 amino acid) alpha-synuclein. *Exp. Neurol.* **2015**, *264*, 8–13. [[CrossRef](#)] [[PubMed](#)]
188. Wang, W.; Nguyen, L.T.; Burlak, C.; Chegini, F.; Guo, F.; Chataway, T.; Ju, S.; Fisher, O.S.; Miller, D.W.; Datta, D.; et al. Caspase-1 causes truncation and aggregation of the Parkinson's disease-associated protein alpha-synuclein. *Proc. Natl. Acad. Sci. USA* **2016**, *113*, 9587–9592. [[CrossRef](#)]
189. Iyer, A.; Roeters, S.J.; Kogan, V.; Woutersen, S.; Claessens, M.; Subramaniam, V. C-terminal truncated alpha-synuclein fibrils contain strongly twisted beta-sheets. *J. Am. Chem. Soc.* **2017**, *139*, 15392–15400. [[CrossRef](#)]
190. Ma, L.; Yang, C.; Zhang, X.; Li, Y.; Wang, S.; Zheng, L.; Huang, K. C-terminal truncation exacerbates the aggregation and cytotoxicity of alpha-Synuclein: A vicious cycle in Parkinson's disease. *Biochim. Biophys. Acta Mol. Basis Dis.* **2018**, *1864*, 3714–3725. [[CrossRef](#)] [[PubMed](#)]
191. Terada, M.; Suzuki, G.; Nonaka, T.; Kametani, F.; Tamaoka, A.; Hasegawa, M. The effect of truncation on prion-like properties of alpha-synuclein. *J. Biol. Chem.* **2018**, *293*, 13910–13920. [[CrossRef](#)] [[PubMed](#)]
192. Tofaris, G.K.; Garcia Reitböck, P.; Humby, T.; Lambourne, S.L.; O'Connell, M.; Ghetti, B.; Gossage, H.; Emson, P.C.; Wilkinson, L.S.; Goedert, M.; et al. Pathological changes in dopaminergic nerve cells of the substantia nigra and olfactory bulb in mice transgenic for truncated human alpha-synuclein(1-120): Implications for Lewy body disorders. *J. Neurosci.* **2006**, *26*, 3942–3950. [[CrossRef](#)] [[PubMed](#)]
193. Hoyer, W.; Cherny, D.; Subramaniam, V.; Jovin, T.M. Impact of the acidic C-terminal region comprising amino acids 109-140 on alpha-synuclein aggregation in vitro. *Biochemistry* **2004**, *43*, 16233–16242. [[CrossRef](#)] [[PubMed](#)]
194. Murray, I.V.; Giasson, B.I.; Quinn, S.M.; Koppaka, V.; Axelsen, P.H.; Ischiropoulos, H.; Trojanowski, J.Q.; Lee, V.M. Role of alpha-synuclein carboxy-terminus on fibril formation in vitro. *Biochemistry* **2003**, *42*, 8530–8540. [[CrossRef](#)] [[PubMed](#)]
195. Tsigelny, I.F.; Sharikov, Y.; Wrasidlo, W.; Gonzalez, T.; Desplats, P.A.; Crews, L.; Spencer, B.; Masliah, E. Role of alpha-synuclein penetration into the membrane in the mechanisms of oligomer pore formation. *FEBS J.* **2012**, *279*, 1000–1013. [[CrossRef](#)] [[PubMed](#)]
196. Fantini, J.; Yahi, N. The driving force of alpha-synuclein insertion and amyloid channel formation in the plasma membrane of neural cells: Key role of ganglioside- and cholesterol-binding domains. *Adv. Exp. Med. Biol.* **2013**, *991*, 15–26. [[CrossRef](#)] [[PubMed](#)]
197. Zakharov, S.D.; Hulleman, J.D.; Dutseva, E.A.; Antonenko, Y.N.; Rochet, J.C.; Cramer, W.A. Helical alpha-synuclein forms highly conductive ion channels. *Biochemistry* **2007**, *46*, 14369–14379. [[CrossRef](#)] [[PubMed](#)]
198. Quist, A.; Doudevski, I.; Lin, H.; Azimova, R.; Ng, D.; Frangione, B.; Kagan, B.; Ghiso, J.; Lal, R. Amyloid ion channels: A common structural link for protein-misfolding disease. *Proc. Natl. Acad. Sci. USA* **2005**, *102*, 10427–10432. [[CrossRef](#)]
199. Volles, M.J.; Lansbury, P.T., Jr. Vesicle permeabilization by protofibrillar alpha-synuclein is sensitive to Parkinson's disease-linked mutations and occurs by a pore-like mechanism. *Biochemistry* **2002**, *41*, 4595–4602. [[CrossRef](#)]
200. Stockl, M.T.; Zijlstra, N.; Subramaniam, V. alpha-Synuclein oligomers: An amyloid pore? Insights into mechanisms of alpha-synuclein oligomer-lipid interactions. *Mol. Neurobiol.* **2013**, *47*, 613–621. [[CrossRef](#)]
201. Di Pasquale, E.; Fantini, J.; Chahinian, H.; Maresca, M.; Taieb, N.; Yahi, N. Altered ion channel formation by the Parkinson's-disease-linked E46K mutant of alpha-synuclein is corrected by GM3 but not by GM1 gangliosides. *J. Mol. Biol.* **2010**, *397*, 202–218. [[CrossRef](#)] [[PubMed](#)]

202. Furukawa, K.; Matsuzaki-Kobayashi, M.; Hasegawa, T.; Kikuchi, A.; Sugeno, N.; Itoyama, Y.; Wang, Y.; Yao, P.J.; Bushlin, I.; Takeda, A. Plasma membrane ion permeability induced by mutant alpha-synuclein contributes to the degeneration of neural cells. *J. Neurochem.* **2006**, *97*, 1071–1077. [[CrossRef](#)]
203. Feng, L.R.; Federoff, H.J.; Vicini, S.; Maguire-Zeiss, K.A. Alpha-synuclein mediates alterations in membrane conductance: A potential role for alpha-synuclein oligomers in cell vulnerability. *Eur. J. Neurosci.* **2010**, *32*, 10–17. [[CrossRef](#)]
204. Schmidt, F.; Levin, J.; Kamp, F.; Kretschmar, H.; Giese, A.; Botzel, K. Single-channel electrophysiology reveals a distinct and uniform pore complex formed by alpha-synuclein oligomers in lipid membranes. *PLoS ONE* **2012**, *7*, e42545. [[CrossRef](#)]
205. Mironov, S.L. alpha-Synuclein forms non-selective cation channels and stimulates ATP-sensitive potassium channels in hippocampal neurons. *J. Physiol.* **2015**, *593*, 145–159. [[CrossRef](#)]
206. Shrivastava, A.N.; Redeker, V.; Fritz, N.; Pieri, L.; Almeida, L.G.; Spolidoro, M.; Liebmann, T.; Bousset, L.; Renner, M.; Lena, C.; et al. Alpha-synuclein assemblies sequester neuronal alpha3-Na⁺/K⁺-ATPase and impair Na⁺ gradient. *EMBO J.* **2015**, *34*, 2408–2423. [[CrossRef](#)]
207. Ronzitti, G.; Bucci, G.; Emanuele, M.; Leo, D.; Sotnikova, T.D.; Mus, L.V.; Soubrane, C.H.; Dallas, M.L.; Thalhammer, A.; Cingolani, L.A.; et al. Exogenous alpha-synuclein decreases raft partitioning of Cav2.2 channels inducing dopamine release. *J. Neurosci.* **2014**, *34*, 10603–10615. [[CrossRef](#)] [[PubMed](#)]
208. Ritz, B.; Rhodes, S.L.; Qian, L.; Schernhammer, E.; Olsen, J.H.; Friis, S. L-type calcium channel blockers and Parkinson disease in Denmark. *Ann. Neurol.* **2010**, *67*, 600–606. [[CrossRef](#)] [[PubMed](#)]
209. Pasternak, B.; Svanstrom, H.; Nielsen, N.M.; Fugger, L.; Melbye, M.; Hviid, A. Use of calcium channel blockers and Parkinson's disease. *Am. J. Epidemiol.* **2012**, *175*, 627–635. [[CrossRef](#)] [[PubMed](#)]
210. Chan, C.S.; Guzman, J.N.; Ilijic, E.; Mercer, J.N.; Rick, C.; Tkatch, T.; Meredith, G.E.; Surmeier, D.J. 'Rejuvenation' protects neurons in mouse models of Parkinson's disease. *Nature* **2007**, *447*, 1081–1086. [[CrossRef](#)]
211. Singh, A.; Verma, P.; Balaji, G.; Samantaray, S.; Mohanakumar, K.P. Nimodipine, an L-type calcium channel blocker attenuates mitochondrial dysfunctions to protect against 1-methyl-4-phenyl-1,2,3,6-tetrahydropyridine-induced Parkinsonism in mice. *Neurochem. Int.* **2016**, *99*, 221–232. [[CrossRef](#)] [[PubMed](#)]
212. McGranahan, T.M.; Patzlaff, N.E.; Grady, S.R.; Heinemann, S.F.; Booker, T.K. alpha4beta2 nicotinic acetylcholine receptors on dopaminergic neurons mediate nicotine reward and anxiety relief. *J. Neurosci.* **2011**, *31*, 10891–10902. [[CrossRef](#)]
213. Swant, J.; Goodwin, J.S.; North, A.; Ali, A.A.; Gamble-George, J.; Chirwa, S.; Khoshbouei, H. alpha-Synuclein stimulates a dopamine transporter-dependent chloride current and modulates the activity of the transporter. *J. Biol. Chem.* **2011**, *286*, 43933–43943. [[CrossRef](#)]
214. Butler, B.; Saha, K.; Rana, T.; Becker, J.P.; Sambo, D.; Davari, P.; Goodwin, J.S.; Khoshbouei, H. Dopamine transporter activity is modulated by alpha-synuclein. *J. Biol. Chem.* **2015**, *290*, 29542–29554. [[CrossRef](#)] [[PubMed](#)]
215. Sidhu, A.; Wersinger, C.; Vernier, P. alpha-Synuclein regulation of the dopaminergic transporter: A possible role in the pathogenesis of Parkinson's disease. *FEBS Lett.* **2004**, *565*, 1–5. [[CrossRef](#)]
216. Dean, E.D.; Li, Y.; Torres, G.E.; Miller, G.W. Identification of a novel interaction between alpha-synuclein and VMAT2. *FASEB J.* **2008**, *22*, 715.6.
217. Guo, J.T.; Chen, A.Q.; Kong, Q.; Zhu, H.; Ma, C.M.; Qin, C. Inhibition of vesicular monoamine transporter-2 activity in alpha-synuclein stably transfected SH-SY5Y cells. *Cell Mol. Neurobiol.* **2008**, *28*, 35–47. [[CrossRef](#)] [[PubMed](#)]
218. Perez, R.G.; Waymire, J.C.; Lin, E.; Liu, J.J.; Guo, F.; Zigmond, M.J. A role for alpha-synuclein in the regulation of dopamine biosynthesis. *J. Neurosci.* **2002**, *22*, 3090–3099. [[CrossRef](#)]
219. Baptista, M.J.; O'Farrell, C.; Daya, S.; Ahmad, R.; Miller, D.W.; Hardy, J.; Farrer, M.J.; Cookson, M.R. Co-ordinate transcriptional regulation of dopamine synthesis genes by alpha-synuclein in human neuroblastoma cell lines. *J. Neurochem.* **2003**, *85*, 957–968. [[CrossRef](#)] [[PubMed](#)]
220. Yu, S.; Zuo, X.; Li, Y.; Zhang, C.; Zhou, M.; Zhang, Y.A.; Ueda, K.; Chan, P. Inhibition of tyrosine hydroxylase expression in alpha-synuclein-transfected dopaminergic neuronal cells. *Neurosci. Lett.* **2004**, *367*, 34–39. [[CrossRef](#)]
221. Li, Y.H.; Gao, N.; Ye, Y.W.; Li, X.; Yu, S.; Yang, H.; Ueda, K.; Chan, P. Alpha-synuclein functions as a negative regulator for expression of tyrosine hydroxylase. *Acta Neurol. Belg.* **2011**, *111*, 130–135. [[PubMed](#)]
222. Liu, D.; Jin, L.; Wang, H.; Zhao, H.; Zhao, C.; Duan, C.; Lu, L.; Wu, B.; Yu, S.; Chan, P.; et al. Silencing alpha-synuclein gene expression enhances tyrosine hydroxylase activity in MN9D cells. *Neurochem. Res.* **2008**, *33*, 1401–1409. [[CrossRef](#)]
223. Peng, X.; Tehranian, R.; Dietrich, P.; Stefanis, L.; Perez, R.G. Alpha-synuclein activation of protein phosphatase 2A reduces tyrosine hydroxylase phosphorylation in dopaminergic cells. *J. Cell Sci.* **2005**, *118*, 3523–3530. [[CrossRef](#)]
224. Alerte, T.N.; Akinfolarin, A.A.; Friedrich, E.E.; Mader, S.A.; Hong, C.S.; Perez, R.G. Alpha-synuclein aggregation alters tyrosine hydroxylase phosphorylation and immunoreactivity: Lessons from viral transduction of knockout mice. *Neurosci. Lett.* **2008**, *435*, 24–29. [[CrossRef](#)]
225. Lou, H.; Montoya, S.E.; Alerte, T.N.; Wang, J.; Wu, J.; Peng, X.; Hong, C.S.; Friedrich, E.E.; Mader, S.A.; Pedersen, C.J.; et al. Serine 129 phosphorylation reduces the ability of alpha-synuclein to regulate tyrosine hydroxylase and protein phosphatase 2A in vitro and in vivo. *J. Biol. Chem.* **2010**, *285*, 17648–17661. [[CrossRef](#)] [[PubMed](#)]
226. Chu, Y.; Kordower, J.H. Age-associated increases of alpha-synuclein in monkeys and humans are associated with nigrostriatal dopamine depletion: Is this the target for Parkinson's disease? *Neurobiol. Dis.* **2007**, *25*, 134–149. [[CrossRef](#)] [[PubMed](#)]

227. Chadchankar, H.; Ihalainen, J.; Tanila, H.; Yavich, L. Decreased reuptake of dopamine in the dorsal striatum in the absence of alpha-synuclein. *Brain Res.* **2011**, *1382*, 37–44. [[CrossRef](#)]
228. Al-Wandi, A.; Ninkina, N.; Millership, S.; Williamson, S.J.; Jones, P.A.; Buchman, V.L. Absence of alpha-synuclein affects dopamine metabolism and synaptic markers in the striatum of aging mice. *Neurobiol. Aging* **2010**, *31*, 796–804. [[CrossRef](#)]
229. Robertson, D.C.; Schmidt, O.; Ninkina, N.; Jones, P.A.; Sharkey, J.; Buchman, V.L. Developmental loss and resistance to MPTP toxicity of dopaminergic neurones in substantia nigra pars compacta of gamma-synuclein, alpha-synuclein and double alpha/gamma-synuclein null mutant mice. *J. Neurochem.* **2004**, *89*, 1126–1136. [[CrossRef](#)] [[PubMed](#)]
230. Shen, J.; Du, T.; Wang, X.; Duan, C.; Gao, G.; Zhang, J.; Lu, L.; Yang, H. alpha-Synuclein amino terminus regulates mitochondrial membrane permeability. *Brain Res.* **2014**, *1591*, 14–26. [[CrossRef](#)] [[PubMed](#)]
231. Nakamura, K.; Nemani, V.M.; Azarbal, F.; Skibinski, G.; Levy, J.M.; Egami, K.; Munishkina, L.; Zhang, J.; Gardner, B.; Wakabayashi, J.; et al. Direct membrane association drives mitochondrial fission by the Parkinson disease-associated protein alpha-synuclein. *J. Biol. Chem.* **2011**, *286*, 20710–20726. [[CrossRef](#)] [[PubMed](#)]
232. Robotta, M.; Gerding, H.R.; Vogel, A.; Hauser, K.; Schildknecht, S.; Karreman, C.; Leist, M.; Subramaniam, V.; Drescher, M. Alpha-synuclein binds to the inner membrane of mitochondria in an alpha-helical conformation. *ChemBioChem* **2014**, *15*, 2499–2502. [[CrossRef](#)] [[PubMed](#)]
233. Faustini, G.; Marchesan, E.; Zonta, L.; Bono, F.; Bottani, E.; Longhena, F.; Ziviani, E.; Valerio, A.; Bellucci, A. Alpha-synuclein preserves mitochondrial fusion and function in neuronal cells. *Oxid. Med. Cell Longev.* **2019**, *2019*, 4246350. [[CrossRef](#)]
234. Ellis, C.E.; Murphy, E.J.; Mitchell, D.C.; Golovko, M.Y.; Scaglia, F.; Barcelo-Coblijn, G.C.; Nussbaum, R.L. Mitochondrial lipid abnormality and electron transport chain impairment in mice lacking alpha-synuclein. *Mol. Cell Biol.* **2005**, *25*, 10190–10201. [[CrossRef](#)]
235. Ludtmann, M.H.; Angelova, P.R.; Ninkina, N.N.; Gandhi, S.; Buchman, V.L.; Abramov, A.Y. Monomeric alpha-synuclein exerts a physiological role on brain ATP synthase. *J. Neurosci.* **2016**, *36*, 10510–10521. [[CrossRef](#)]
236. Hsu, L.J.; Sagara, Y.; Arroyo, A.; Rockenstein, E.; Sisk, A.; Mallory, M.; Wong, J.; Takenouchi, T.; Hashimoto, M.; Masliah, E. Alpha-synuclein promotes mitochondrial deficit and oxidative stress. *Am. J. Pathol.* **2000**, *157*, 401–410. [[CrossRef](#)]
237. Parihar, M.S.; Parihar, A.; Fujita, M.; Hashimoto, M.; Ghafourifar, P. Mitochondrial association of alpha-synuclein causes oxidative stress. *Cell Mol. Life Sci.* **2008**, *65*, 1272–1284. [[CrossRef](#)]
238. Hu, D.; Sun, X.; Liao, X.; Zhang, X.; Zarabi, S.; Schimmer, A.; Hong, Y.; Ford, C.; Luo, Y.; Qi, X. Alpha-synuclein suppresses mitochondrial protease ClpP to trigger mitochondrial oxidative damage and neurotoxicity. *Acta Neuropathol.* **2019**, *137*, 939–960. [[CrossRef](#)] [[PubMed](#)]
239. Di Maio, R.; Barrett, P.J.; Hoffman, E.K.; Barrett, C.W.; Zharikov, A.; Borah, A.; Hu, X.; McCoy, J.; Chu, C.T.; Burton, E.A.; et al. Alpha-synuclein binds to TOM20 and inhibits mitochondrial protein import in Parkinson's disease. *Sci. Transl. Med.* **2016**, *8*, 342ra78. [[CrossRef](#)]
240. Devi, L.; Raghavendran, V.; Prabhu, B.M.; Avadhani, N.G.; Anandatheerthavarada, H.K. Mitochondrial import and accumulation of alpha-synuclein impair complex I in human dopaminergic neuronal cultures and Parkinson disease brain. *J. Biol. Chem.* **2008**, *283*, 9089–9100. [[CrossRef](#)]
241. Bir, A.; Sen, O.; Anand, S.; Khemka, V.K.; Banerjee, P.; Cappai, R.; Sahoo, A.; Chakrabarti, S. alpha-Synuclein-induced mitochondrial dysfunction in isolated preparation and intact cells: Implications in the pathogenesis of Parkinson's disease. *J. Neurochem.* **2014**, *131*, 868–877. [[CrossRef](#)]
242. Perfeito, R.; Lazaro, D.F.; Outeiro, T.F.; Rego, A.C. Linking alpha-synuclein phosphorylation to reactive oxygen species formation and mitochondrial dysfunction in SH-SY5Y cells. *Mol. Cell Neurosci.* **2014**, *62*, 51–59. [[CrossRef](#)] [[PubMed](#)]
243. Subramaniam, S.R.; Vergnes, L.; Franich, N.R.; Reue, K.; Chesselet, M.F. Region specific mitochondrial impairment in mice with widespread overexpression of alpha-synuclein. *Neurobiol. Dis.* **2014**, *70*, 204–213. [[CrossRef](#)] [[PubMed](#)]
244. Martin, L.J.; Pan, Y.; Price, A.C.; Sterling, W.; Copeland, N.G.; Jenkins, N.A.; Price, D.L.; Lee, M.K. Parkinson's disease alpha-synuclein transgenic mice develop neuronal mitochondrial degeneration and cell death. *J. Neurosci.* **2006**, *26*, 41–50. [[CrossRef](#)]
245. Fornai, F.; Schluter, O.M.; Lenzi, P.; Gesi, M.; Ruffoli, R.; Ferrucci, M.; Lazzari, G.; Busceti, C.L.; Pontarelli, F.; Battaglia, G.; et al. Parkinson-like syndrome induced by continuous MPTP infusion: Convergent roles of the ubiquitin-proteasome system and alpha-synuclein. *Proc. Natl. Acad. Sci. USA* **2005**, *102*, 3413–3418. [[CrossRef](#)]
246. Manning-Bog, A.B.; McCormack, A.L.; Li, J.; Uversky, V.N.; Fink, A.L.; Di Monte, D.A. The herbicide paraquat causes up-regulation and aggregation of alpha-synuclein in mice: Paraquat and alpha-synuclein. *J. Biol. Chem.* **2002**, *277*, 1641–1644. [[CrossRef](#)]
247. Radad, K.; Al-Shraim, M.; Al-Emam, A.; Wang, F.; Kranner, B.; Rausch, W.D.; Moldzio, R. Rotenone: From modelling to implication in Parkinson's disease. *Folia Neuropathol.* **2019**, *57*, 317–326. [[CrossRef](#)]
248. Vila, M.; Vukosavic, S.; Jackson-Lewis, V.; Neystat, M.; Jakowec, M.; Przedborski, S. Alpha-synuclein up-regulation in substantia nigra dopaminergic neurons following administration of the parkinsonian toxin MPTP. *J. Neurochem.* **2000**, *74*, 721–729. [[CrossRef](#)] [[PubMed](#)]
249. Chinta, S.J.; Mallajosyula, J.K.; Rane, A.; Andersen, J.K. Mitochondrial alpha-synuclein accumulation impairs complex I function in dopaminergic neurons and results in increased mitophagy in vivo. *Neurosci. Lett.* **2010**, *486*, 235–239. [[CrossRef](#)]
250. Loeb, V.; Yakunin, E.; Saada, A.; Sharon, R. The transgenic overexpression of alpha-synuclein and not its related pathology associates with complex I inhibition. *J. Biol. Chem.* **2010**, *285*, 7334–7343. [[CrossRef](#)]

251. Luth, E.S.; Stavrovskaya, I.G.; Bartels, T.; Kristal, B.S.; Selkoe, D.J. Soluble, prefibrillar alpha-synuclein oligomers promote complex I-dependent, Ca²⁺-induced mitochondrial dysfunction. *J. Biol. Chem.* **2014**, *289*, 21490–21507. [[CrossRef](#)]
252. Paillusson, S.; Gomez-Suaga, P.; Stoica, R.; Little, D.; Gissen, P.; Devine, M.J.; Noble, W.; Hanger, D.P.; Miller, C.C.J. alpha-Synuclein binds to the ER-mitochondria tethering protein VAPB to disrupt Ca(2+) homeostasis and mitochondrial ATP production. *Acta Neuropathol.* **2017**, *134*, 129–149. [[CrossRef](#)] [[PubMed](#)]
253. Chen, L.; Xie, Z.; Turkson, S.; Zhuang, X. A53T human alpha-synuclein overexpression in transgenic mice induces pervasive mitochondria macroautophagy defects preceding dopamine neuron degeneration. *J. Neurosci.* **2015**, *35*, 890–905. [[CrossRef](#)]
254. Poon, H.F.; Frasier, M.; Shreve, N.; Calabrese, V.; Wolozin, B.; Butterfield, D.A. Mitochondrial associated metabolic proteins are selectively oxidized in A30P alpha-synuclein transgenic mice—A model of familial Parkinson’s disease. *Neurobiol. Dis.* **2005**, *18*, 492–498. [[CrossRef](#)] [[PubMed](#)]
255. Kamp, F.; Exner, N.; Lutz, A.K.; Wender, N.; Hegermann, J.; Brunner, B.; Nuscher, B.; Bartels, T.; Giese, A.; Beyer, K.; et al. Inhibition of mitochondrial fusion by alpha-synuclein is rescued by PINK1, Parkin and DJ-1. *EMBO J.* **2010**, *29*, 3571–3589. [[CrossRef](#)]
256. Betarbet, R.; Sherer, T.B.; MacKenzie, G.; Garcia-Osuna, M.; Panov, A.V.; Greenamyre, J.T. Chronic systemic pesticide exposure reproduces features of Parkinson’s disease. *Nat. Neurosci.* **2000**, *3*, 1301–1306. [[CrossRef](#)]
257. Nistico, R.; Mehdawy, B.; Piccirilli, S.; Mercuri, N. Paraquat- and rotenone-induced models of Parkinson’s disease. *Int. J. Immunopathol. Pharmacol.* **2011**, *24*, 313–322. [[CrossRef](#)]
258. Tieu, K. A guide to neurotoxic animal models of Parkinson’s disease. *Cold Spring Harb. Perspect. Med.* **2011**, *1*, a009316. [[CrossRef](#)]
259. Lee, H.J.; Shin, S.Y.; Choi, C.; Lee, Y.H.; Lee, S.J. Formation and removal of alpha-synuclein aggregates in cells exposed to mitochondrial inhibitors. *J. Biol. Chem.* **2002**, *277*, 5411–5417. [[CrossRef](#)] [[PubMed](#)]
260. Kowall, N.W.; Hantraye, P.; Brouillet, E.; Beal, M.F.; McKee, A.C.; Ferrante, R.J. MPTP induces alpha-synuclein aggregation in the substantia nigra of baboons. *Neuroreport* **2000**, *11*, 211–213. [[CrossRef](#)] [[PubMed](#)]
261. Przedborski, S.; Chen, Q.; Vila, M.; Giasson, B.I.; Djaldatti, R.; Vukosavic, S.; Souza, J.M.; Jackson-Lewis, V.; Lee, V.M.; Ischiropoulos, H. Oxidative post-translational modifications of alpha-synuclein in the 1-methyl-4-phenyl-1,2,3,6-tetrahydropyridine (MPTP) mouse model of Parkinson’s disease. *J. Neurochem.* **2001**, *76*, 637–640. [[CrossRef](#)] [[PubMed](#)]
262. Hu, S.; Hu, M.; Liu, J.; Zhang, B.; Zhang, Z.; Zhou, F.H.; Wang, L.; Dong, J. Phosphorylation of tau and alpha-synuclein induced neurodegeneration in MPTP mouse model of Parkinson’s disease. *Neuropsychiatry Dis. Treat.* **2020**, *16*, 651–663. [[CrossRef](#)] [[PubMed](#)]
263. Lee, S.; Oh, S.T.; Jeong, H.J.; Pak, S.C.; Park, H.J.; Kim, J.; Cho, H.S.; Jeon, S. MPTP-induced vulnerability of dopamine neurons in A53T alpha-synuclein overexpressed mice with the potential involvement of DJ-1 downregulation. *Korean J. Physiol. Pharmacol.* **2017**, *21*, 625–632. [[CrossRef](#)]
264. Bazzu, G.; Calia, G.; Puggioni, G.; Spissu, Y.; Rocchitta, G.; Debetto, P.; Grigoletto, J.; Zusso, M.; Migheli, R.; Serra, P.A.; et al. alpha-Synuclein- and MPTP-generated rodent models of Parkinson’s disease and the study of extracellular striatal dopamine dynamics: A microdialysis approach. *CNS Neurol. Disord. Drug Targets* **2010**, *9*, 482–490. [[CrossRef](#)]
265. Grunewald, A.; Arns, B.; Seibler, P.; Rakovic, A.; Munchau, A.; Ramirez, A.; Sue, C.M.; Klein, C. ATP13A2 mutations impair mitochondrial function in fibroblasts from patients with Kufor-Rakeb syndrome. *Neurobiol. Aging* **2012**, *33*, 1843.e1. [[CrossRef](#)]
266. Park, J.S.; Koentjoro, B.; Veivers, D.; Mackay-Sim, A.; Sue, C.M. Parkinson’s disease-associated human ATP13A2 (PARK9) deficiency causes zinc dyshomeostasis and mitochondrial dysfunction. *Hum. Mol. Genet.* **2014**, *23*, 2802–2815. [[CrossRef](#)] [[PubMed](#)]
267. Cali, T.; Ottolini, D.; Negro, A.; Brini, M. alpha-Synuclein controls mitochondrial calcium homeostasis by enhancing endoplasmic reticulum-mitochondria interactions. *J. Biol. Chem.* **2012**, *287*, 17914–17929. [[CrossRef](#)]
268. Guardia-Laguarta, C.; Area-Gomez, E.; Schon, E.A.; Przedborski, S. A new role for alpha-synuclein in Parkinson’s disease: Alteration of ER-mitochondrial communication. *Mov. Disord.* **2015**, *30*, 1026–1033. [[CrossRef](#)]
269. Guardia-Laguarta, C.; Area-Gomez, E.; Rub, C.; Liu, Y.; Magrane, J.; Becker, D.; Voos, W.; Schon, E.A.; Przedborski, S. alpha-Synuclein is localized to mitochondria-associated ER membranes. *J. Neurosci.* **2014**, *34*, 249–259. [[CrossRef](#)] [[PubMed](#)]
270. Jacobs, D.; Hoogerheide, D.P.; Rovini, A.; Jiang, Z.; Lee, J.C.; Rostovtseva, T.K.; Bezrukov, S.M. Probing membrane association of alpha-synuclein domains with VDAC nanopore reveals unexpected binding pattern. *Sci. Rep.* **2019**, *9*, 4580. [[CrossRef](#)] [[PubMed](#)]
271. Rostovtseva, T.K.; Gurnev, P.A.; Protchenko, O.; Hoogerheide, D.P.; Yap, T.L.; Philpott, C.C.; Lee, J.C.; Bezrukov, S.M. Alpha-synuclein shows high affinity interaction with voltage-dependent anion channel, suggesting mechanisms of mitochondrial regulation and toxicity in Parkinson disease. *J. Biol. Chem.* **2015**, *290*, 18467–18477. [[CrossRef](#)]
272. Hoogerheide, D.P.; Gurnev, P.A.; Rostovtseva, T.K.; Bezrukov, S.M. Mechanism of alpha-synuclein translocation through a VDAC nanopore revealed by energy landscape modeling of escape time distributions. *Nanoscale* **2017**, *9*, 183–192. [[CrossRef](#)]
273. Lu, L.; Zhang, C.; Cai, Q.; Lu, Q.; Duan, C.; Zhu, Y.; Yang, H. Voltage-dependent anion channel involved in the alpha-synuclein-induced dopaminergic neuron toxicity in rats. *Acta Biochim. Biophys. Sin.* **2013**, *45*, 170–178. [[CrossRef](#)]
274. Shoshan-Barmatz, V.; Zalk, R.; Gincel, D.; Vardi, N. Subcellular localization of VDAC in mitochondria and ER in the cerebellum. *Biochim. Biophys. Acta* **2004**, *1657*, 105–114. [[CrossRef](#)]
275. Shoshan-Barmatz, V.; Israelson, A. The voltage-dependent anion channel in endoplasmic/sarcoplasmic reticulum: Characterization, modulation and possible function. *J. Membr. Biol.* **2005**, *204*, 57–66. [[CrossRef](#)] [[PubMed](#)]

276. De Stefani, D.; Bononi, A.; Romagnoli, A.; Messina, A.; De Pinto, V.; Pinton, P.; Rizzuto, R. VDAC1 selectively transfers apoptotic Ca²⁺ signals to mitochondria. *Cell Death Differ.* **2012**, *19*, 267–273. [[CrossRef](#)]
277. Chu, Y.; Goldman, J.G.; Kelly, L.; He, Y.; Waliczek, T.; Kordower, J.H. Abnormal alpha-synuclein reduces nigral voltage-dependent anion channel 1 in sporadic and experimental Parkinson's disease. *Neurobiol. Dis.* **2014**, *69*, 1–14. [[CrossRef](#)] [[PubMed](#)]
278. Ludtmann, M.H.R.; Angelova, P.R.; Horrocks, M.H.; Choi, M.L.; Rodrigues, M.; Baev, A.Y.; Berezhnov, A.V.; Yao, Z.; Little, D.; Banushi, B.; et al. Alpha-synuclein oligomers interact with ATP synthase and open the permeability transition pore in Parkinson's disease. *Nat. Commun.* **2018**, *9*, 2293. [[CrossRef](#)] [[PubMed](#)]
279. Martin, L.J.; Semenkow, S.; Hanaford, A.; Wong, M. Mitochondrial permeability transition pore regulates Parkinson's disease development in mutant alpha-synuclein transgenic mice. *Neurobiol. Aging* **2014**, *35*, 1132–1152. [[CrossRef](#)]
280. Heman-Ackah, S.M.; Manzano, R.; Hoozemans, J.J.M.; Scheper, W.; Flynn, R.; Haerty, W.; Cowley, S.A.; Bassett, A.R.; Wood, M.J.A. Alpha-synuclein induces the unfolded protein response in Parkinson's disease SNCA triplication iPSC-derived neurons. *Hum. Mol. Genet.* **2017**, *26*, 4441–4450. [[CrossRef](#)]
281. Lee, A.S. The ER chaperone and signaling regulator GRP78/BiP as a monitor of endoplasmic reticulum stress. *Methods* **2005**, *35*, 373–381. [[CrossRef](#)]
282. Wang, M.; Wey, S.; Zhang, Y.; Ye, R.; Lee, A.S. Role of the unfolded protein response regulator GRP78/BiP in development, cancer, and neurological disorders. *Antioxid. Redox. Signal.* **2009**, *11*, 2307–2316. [[CrossRef](#)] [[PubMed](#)]
283. Bellucci, A.; Navarria, L.; Zaltieri, M.; Falarti, E.; Bodei, S.; Sigala, S.; Battistin, L.; Spillantini, M.; Missale, C.; Spano, P. Induction of the unfolded protein response by alpha-synuclein in experimental models of Parkinson's disease. *J. Neurochem.* **2011**, *116*, 588–605. [[CrossRef](#)]
284. Colla, E.; Coune, P.; Liu, Y.; Pletnikova, O.; Troncoso, J.C.; Iwatsubo, T.; Schneider, B.L.; Lee, M.K. Endoplasmic reticulum stress is important for the manifestations of alpha-synucleinopathy in vivo. *J. Neurosci.* **2012**, *32*, 3306–3320. [[CrossRef](#)] [[PubMed](#)]
285. Colla, E.; Jensen, P.H.; Pletnikova, O.; Troncoso, J.C.; Glabe, C.; Lee, M.K. Accumulation of toxic alpha-synuclein oligomer within endoplasmic reticulum occurs in alpha-synucleinopathy in vivo. *J. Neurosci.* **2012**, *32*, 3301–3305. [[CrossRef](#)]
286. Baek, J.H.; Whitfield, D.; Howlett, D.; Francis, P.; Bereczki, E.; Ballard, C.; Hortobagyi, T.; Attems, J.; Aarsland, D. Unfolded protein response is activated in Lewy body dementias. *Neuropathol. Appl. Neurobiol.* **2016**, *42*, 352–365. [[CrossRef](#)] [[PubMed](#)]
287. Yagi-Utsumi, M.; Satoh, T.; Kato, K. Structural basis of redox-dependent substrate binding of protein disulfide isomerase. *Sci. Rep.* **2015**, *5*, 13909. [[CrossRef](#)]
288. Honjo, Y.; Ito, H.; Horibe, T.; Takahashi, R.; Kawakami, K. Protein disulfide isomerase immunopositive glial cytoplasmic inclusions in patients with multiple system atrophy. *Int. J. Neurosci.* **2011**, *121*, 543–550. [[CrossRef](#)]
289. Conn, K.J.; Gao, W.; McKee, A.; Lan, M.S.; Ullman, M.D.; Eisenhauer, P.B.; Fine, R.E.; Wells, J.M. Identification of the protein disulfide isomerase family member PDip in experimental Parkinson's disease and Lewy body pathology. *Brain Res.* **2004**, *1022*, 164–172. [[CrossRef](#)]
290. Jin, J.; Li, G.J.; Davis, J.; Zhu, D.; Wang, Y.; Pan, C.; Zhang, J. Identification of novel proteins associated with both alpha-synuclein and DJ-1. *Mol. Cell Proteom.* **2007**, *6*, 845–859. [[CrossRef](#)] [[PubMed](#)]
291. Koch, G.; Smith, M.; Macer, D.; Webster, P.; Mortara, R. Endoplasmic reticulum contains a common, abundant calcium-binding glycoprotein, endoplasmic reticulum chaperone. *J. Cell Sci.* **1986**, *86*, 217–232. [[CrossRef](#)]
292. Labrador-Garrido, A.; Cejudo-Guillen, M.; Daturpalli, S.; Leal, M.M.; Klippstein, R.; De Genst, E.J.; Villadiego, J.; Toledo-Aral, J.J.; Dobson, C.M.; Jackson, S.E.; et al. Chaperome screening leads to identification of Grp94/Gp96 and FKBP4/52 as modulators of the alpha-synuclein-elicited immune response. *FASEB J.* **2016**, *30*, 564–577. [[CrossRef](#)]
293. Lee, A.S. Mammalian stress response: Induction of the glucose-regulated protein family. *Curr. Opin. Cell Biol.* **1992**, *4*, 267–273. [[CrossRef](#)]
294. Cooper, A.A.; Gitler, A.D.; Cashikar, A.; Haynes, C.M.; Hill, K.J.; Bhullar, B.; Liu, K.; Xu, K.; Strathearn, K.E.; Liu, F.; et al. Alpha-synuclein blocks ER-Golgi traffic and Rab1 rescues neuron loss in Parkinson's models. *Science* **2006**, *313*, 324–328. [[CrossRef](#)]
295. Thayanidhi, N.; Helm, J.R.; Nycz, D.C.; Bentley, M.; Liang, Y.; Hay, J.C. Alpha-synuclein delays endoplasmic reticulum (ER)-to-Golgi transport in mammalian cells by antagonizing ER/Golgi SNAREs. *Mol. Biol. Cell* **2010**, *21*, 1850–1863. [[CrossRef](#)] [[PubMed](#)]
296. Gitler, A.D.; Bevis, B.J.; Shorter, J.; Strathearn, K.E.; Hamamichi, S.; Su, L.J.; Caldwell, K.A.; Caldwell, G.A.; Rochet, J.C.; McCaffery, J.M.; et al. The Parkinson's disease protein alpha-synuclein disrupts cellular Rab homeostasis. *Proc. Natl. Acad. Sci. USA* **2008**, *105*, 145–150. [[CrossRef](#)]
297. Dalfo, E.; Gomez-Isla, T.; Rosa, J.L.; Nieto Bodelon, M.; Cuadrado Tejedor, M.; Barrachina, M.; Ambrosio, S.; Ferrer, I. Abnormal alpha-synuclein interactions with Rab proteins in alpha-synuclein A30P transgenic mice. *J. Neuropathol. Exp. Neurol.* **2004**, *63*, 302–313. [[CrossRef](#)] [[PubMed](#)]
298. Yin, G.; Lopes da Fonseca, T.; Eisbach, S.E.; Anduaga, A.M.; Breda, C.; Orcellet, M.L.; Szego, E.M.; Guerreiro, P.; Lazaro, D.F.; Braus, G.H.; et al. alpha-Synuclein interacts with the switch region of Rab8a in a Ser129 phosphorylation-dependent manner. *Neurobiol. Dis.* **2014**, *70*, 149–161. [[CrossRef](#)] [[PubMed](#)]
299. Breda, C.; Nugent, M.L.; Estranero, J.G.; Kyriacou, C.P.; Outeiro, T.F.; Steinert, J.R.; Giorgini, F. Rab11 modulates alpha-synuclein-mediated defects in synaptic transmission and behaviour. *Hum. Mol. Genet.* **2015**, *24*, 1077–1091. [[CrossRef](#)]

300. Fujita, Y.; Ohama, E.; Takatama, M.; Al-Sarraj, S.; Okamoto, K. Fragmentation of Golgi apparatus of nigral neurons with alpha-synuclein-positive inclusions in patients with Parkinson's disease. *Acta Neuropathol.* **2006**, *112*, 261–265. [[CrossRef](#)] [[PubMed](#)]
301. Lee, H.J.; Khoshaghideh, F.; Lee, S.; Lee, S.J. Impairment of microtubule-dependent trafficking by overexpression of alpha-synuclein. *Eur. J. Neurosci.* **2006**, *24*, 3153–3162. [[CrossRef](#)]
302. Gosavi, N.; Lee, H.J.; Lee, J.S.; Patel, S.; Lee, S.J. Golgi fragmentation occurs in the cells with prefibrillar alpha-synuclein aggregates and precedes the formation of fibrillar inclusion. *J. Biol. Chem.* **2002**, *277*, 48984–48992. [[CrossRef](#)]
303. Betzer, C.; Lassen, L.B.; Olsen, A.; Kofoed, R.H.; Reimer, L.; Gregersen, E.; Zheng, J.; Cali, T.; Gai, W.P.; Chen, T.; et al. Alpha-synuclein aggregates activate calcium pump SERCA leading to calcium dysregulation. *EMBO Rep.* **2018**, *19*. [[CrossRef](#)] [[PubMed](#)]
304. Wuytack, F.; Raeymaekers, L.; Missiaen, L. PMR1/SPCA Ca²⁺ pumps and the role of the Golgi apparatus as a Ca²⁺ store. *Pflügers Arch.* **2003**, *446*, 148–153. [[CrossRef](#)]
305. Buttner, S.; Faes, L.; Reichelt, W.N.; Broeskamp, F.; Habernig, L.; Benke, S.; Kourtis, N.; Ruli, D.; Carmona-Gutierrez, D.; Eisenberg, T.; et al. The Ca²⁺/Mn²⁺ ion-pump PMR1 links elevation of cytosolic Ca(2+) levels to alpha-synuclein toxicity in Parkinson's disease models. *Cell Death Differ.* **2013**, *20*, 465–477. [[CrossRef](#)]
306. Nikolettoulou, V.; Tavernarakis, N. The PMR1 pump in alpha-synuclein toxicity and neurodegeneration. *Neurosci. Lett.* **2018**, *663*, 66–71. [[CrossRef](#)] [[PubMed](#)]
307. Goers, J.; Manning-Bog, A.B.; McCormack, A.L.; Millett, I.S.; Doniach, S.; Di Monte, D.A.; Uversky, V.N.; Fink, A.L. Nuclear localization of alpha-synuclein and its interaction with histones. *Biochemistry* **2003**, *42*, 8465–8471. [[CrossRef](#)]
308. Mori, F.; Tanji, K.; Yoshimoto, M.; Takahashi, H.; Wakabayashi, K. Immunohistochemical comparison of alpha- and beta-synuclein in adult rat central nervous system. *Brain Res.* **2002**, *941*, 118–126. [[CrossRef](#)]
309. Yu, S.; Li, X.; Liu, G.; Han, J.; Zhang, C.; Li, Y.; Xu, S.; Liu, C.; Gao, Y.; Yang, H.; et al. Extensive nuclear localization of alpha-synuclein in normal rat brain neurons revealed by a novel monoclonal antibody. *Neuroscience* **2007**, *145*, 539–555. [[CrossRef](#)]
310. Huang, Z.; Xu, Z.; Wu, Y.; Zhou, Y. Determining nuclear localization of alpha-synuclein in synuclein mouse brains. *Neuroscience* **2011**, *199*, 318–332. [[CrossRef](#)] [[PubMed](#)]
311. Kontopoulos, E.; Parvin, J.D.; Feany, M.B. Alpha-synuclein acts in the nucleus to inhibit histone acetylation and promote neurotoxicity. *Hum. Mol. Genet.* **2006**, *15*, 3012–3023. [[CrossRef](#)]
312. Ma, K.L.; Song, L.K.; Yuan, Y.H.; Zhang, Y.; Han, N.; Gao, K.; Chen, N.H. The nuclear accumulation of alpha-synuclein is mediated by importin alpha and promotes neurotoxicity by accelerating the cell cycle. *Neuropharmacology* **2014**, *82*, 132–142. [[CrossRef](#)] [[PubMed](#)]
313. Desplats, P.; Spencer, B.; Coffee, E.; Patel, P.; Michael, S.; Patrick, C.; Adame, A.; Rockenstein, E.; Masliah, E. Alpha-synuclein sequesters Dnmt1 from the nucleus: A novel mechanism for epigenetic alterations in Lewy body diseases. *J. Biol. Chem.* **2011**, *286*, 9031–9037. [[CrossRef](#)]
314. Outeiro, T.F.; Kontopoulos, E.; Altmann, S.M.; Kufareva, I.; Strathearn, K.E.; Amore, A.M.; Volk, C.B.; Maxwell, M.M.; Rochet, J.C.; McLean, P.J.; et al. Sirtuin 2 inhibitors rescue alpha-synuclein-mediated toxicity in models of Parkinson's disease. *Science* **2007**, *317*, 516–519. [[CrossRef](#)] [[PubMed](#)]
315. Davidi, D.; Schechter, M.; Elhadi, S.A.; Matatov, A.; Nathanson, L.; Sharon, R. Alpha-synuclein translocates to the nucleus to activate retinoic-acid-dependent gene transcription. *iScience* **2020**, *23*, 100910. [[CrossRef](#)]
316. Schell, H.; Hasegawa, T.; Neumann, M.; Kahle, P.J. Nuclear and neuritic distribution of serine-129 phosphorylated alpha-synuclein in transgenic mice. *Neuroscience* **2009**, *160*, 796–804. [[CrossRef](#)]
317. Pinho, R.; Paiva, I.; Jercic, K.G.; Fonseca-Ornelas, L.; Gerhard, E.; Fahlbusch, C.; Garcia-Esparcia, P.; Kerimoglu, C.; Pavlou, M.A.S.; Villar-Pique, A.; et al. Nuclear localization and phosphorylation modulate pathological effects of alpha-synuclein. *Hum. Mol. Genet.* **2019**, *28*, 31–50. [[CrossRef](#)] [[PubMed](#)]
318. Ryu, S.B.I.; Liew, H. Sumoylated α -synuclein translocates into the nucleus by karyopherin α 6. *Mol. Cell. Toxicol.* **2019**, *15*, 103–109. [[CrossRef](#)]
319. Chen, V.; Moncalvo, M.; Tringali, D.; Tagliaferro, L.; Shriskanda, A.; Ilich, E.; Dong, W.; Kantor, B.; Chiba-Falek, O. The mechanistic role of alpha-synuclein in the nucleus: Impaired nuclear function caused by familial Parkinson's disease SNCA mutations. *Hum. Mol. Genet.* **2020**, *29*, 3107–3121. [[CrossRef](#)] [[PubMed](#)]
320. Schaser, A.J.; Osterberg, V.R.; Dent, S.E.; Stackhouse, T.L.; Wakeham, C.M.; Boutros, S.W.; Weston, L.J.; Owen, N.; Weissman, T.A.; Luna, E.; et al. Alpha-synuclein is a DNA binding protein that modulates DNA repair with implications for Lewy body disorders. *Sci. Rep.* **2019**, *9*, 10919. [[CrossRef](#)]
321. Liu, X.; Lee, Y.J.; Liou, L.C.; Ren, Q.; Zhang, Z.; Wang, S.; Witt, S.N. Alpha-synuclein functions in the nucleus to protect against hydroxyurea-induced replication stress in yeast. *Hum. Mol. Genet.* **2011**, *20*, 3401–3414. [[CrossRef](#)] [[PubMed](#)]
322. Bennett, M.C.; Bishop, J.F.; Leng, Y.; Chock, P.B.; Chase, T.N.; Mouradian, M.M. Degradation of alpha-synuclein by proteasome. *J. Biol. Chem.* **1999**, *274*, 33855–33858. [[CrossRef](#)]
323. Webb, J.L.; Ravikumar, B.; Atkins, J.; Skepper, J.N.; Rubinsztein, D.C. Alpha-synuclein is degraded by both autophagy and the proteasome. *J. Biol. Chem.* **2003**, *278*, 25009–25013. [[CrossRef](#)] [[PubMed](#)]
324. Vogiatzi, T.; Xilouri, M.; Vekrellis, K.; Stefanis, L. Wild type alpha-synuclein is degraded by chaperone-mediated autophagy and macroautophagy in neuronal cells. *J. Biol. Chem.* **2008**, *283*, 23542–23556. [[CrossRef](#)] [[PubMed](#)]

325. Rott, R.; Szargel, R.; Haskin, J.; Bandopadhyay, R.; Lees, A.J.; Shani, V.; Engelender, S. alpha-Synuclein fate is determined by USP9X-regulated monoubiquitination. *Proc. Natl. Acad. Sci. USA* **2011**, *108*, 18666–18671. [[CrossRef](#)]
326. Haj-Yahya, M.; Fauvet, B.; Herman-Bachinsky, Y.; Hejjaoui, M.; Bavikar, S.N.; Karthikeyan, S.V.; Ciechanover, A.; Lashuel, H.A.; Brik, A. Synthetic polyubiquitinated alpha-Synuclein reveals important insights into the roles of the ubiquitin chain in regulating its pathophysiology. *Proc. Natl. Acad. Sci. USA* **2013**, *110*, 17726–17731. [[CrossRef](#)]
327. Tofaris, G.K.; Layfield, R.; Spillantini, M.G. alpha-synuclein metabolism and aggregation is linked to ubiquitin-independent degradation by the proteasome. *FEBS Lett.* **2001**, *509*, 22–26. [[CrossRef](#)]
328. Liu, C.W.; Corboy, M.J.; DeMartino, G.N.; Thomas, P.J. Endoproteolytic activity of the proteasome. *Science* **2003**, *299*, 408–411. [[CrossRef](#)]
329. Rideout, H.J.; Larsen, K.E.; Sulzer, D.; Stefanis, L. Proteasomal inhibition leads to formation of ubiquitin/alpha-synuclein-immunoreactive inclusions in PC12 cells. *J. Neurochem.* **2001**, *78*, 899–908. [[CrossRef](#)]
330. Rideout, H.J.; Stefanis, L. Proteasomal inhibition-induced inclusion formation and death in cortical neurons require transcription and ubiquitination. *Mol. Cell. Neurosci.* **2002**, *21*, 223–238. [[CrossRef](#)]
331. Emmanouilidou, E.; Stefanis, L.; Vekrellis, K. Cell-produced alpha-synuclein oligomers are targeted to, and impair, the 26S proteasome. *Neurobiol. Aging* **2010**, *31*, 953–968. [[CrossRef](#)] [[PubMed](#)]
332. Ebrahimi-Fakhari, D.; Cantuti-Castelvetri, I.; Fan, Z.; Rockenstein, E.; Masliah, E.; Hyman, B.T.; McLean, P.J.; Unni, V.K. Distinct roles in vivo for the ubiquitin-proteasome system and the autophagy-lysosomal pathway in the degradation of alpha-synuclein. *J. Neurosci.* **2011**, *31*, 14508–14520. [[CrossRef](#)] [[PubMed](#)]
333. Xilouri, M.; Brekk, O.R.; Stefanis, L. alpha-Synuclein and protein degradation systems: A reciprocal relationship. *Mol. Neurobiol.* **2013**, *47*, 537–551. [[CrossRef](#)]
334. Cuervo, A.M.; Stefanis, L.; Fredenburg, R.; Lansbury, P.T.; Sulzer, D. Impaired degradation of mutant alpha-synuclein by chaperone-mediated autophagy. *Science* **2004**, *305*, 1292–1295. [[CrossRef](#)] [[PubMed](#)]
335. Lee, H.J.; Khoshaghideh, F.; Patel, S.; Lee, S.J. Clearance of alpha-synuclein oligomeric intermediates via the lysosomal degradation pathway. *J. Neurosci.* **2004**, *24*, 1888–1896. [[CrossRef](#)]
336. Mak, S.K.; McCormack, A.L.; Manning-Bog, A.B.; Cuervo, A.M.; Di Monte, D.A. Lysosomal degradation of alpha-synuclein in vivo. *J. Biol. Chem.* **2010**, *285*, 13621–13629. [[CrossRef](#)]
337. Xilouri, M.; Brekk, O.R.; Landeck, N.; Pitychoutis, P.M.; Papasilekas, T.; Papadopoulou-Daifoti, Z.; Kirik, D.; Stefanis, L. Boosting chaperone-mediated autophagy in vivo mitigates alpha-synuclein-induced neurodegeneration. *Brain* **2013**, *136*, 2130–2146. [[CrossRef](#)] [[PubMed](#)]
338. Issa, A.R.; Sun, J.; Petitgas, C.; Mesquita, A.; Dulac, A.; Robin, M.; Mollereau, B.; Jenny, A.; Cherif-Zahar, B.; Birman, S. The lysosomal membrane protein LAMP2A promotes autophagic flux and prevents SNCA-induced Parkinson disease-like symptoms in the Drosophila brain. *Autophagy* **2018**, *14*, 1898–1910. [[CrossRef](#)]
339. Xilouri, M.; Brekk, O.R.; Polissidis, A.; Chrysanthou-Piterou, M.; Kloukina, I.; Stefanis, L. Impairment of chaperone-mediated autophagy induces dopaminergic neurodegeneration in rats. *Autophagy* **2016**, *12*, 2230–2247. [[CrossRef](#)]
340. Alvarez-Erviti, L.; Rodriguez-Oroz, M.C.; Cooper, J.M.; Caballero, C.; Ferrer, I.; Obeso, J.A.; Schapira, A.H. Chaperone-mediated autophagy markers in Parkinson disease brains. *Arch. Neurol.* **2010**, *67*, 1464–1472. [[CrossRef](#)]
341. Murphy, K.E.; Gysbers, A.M.; Abbott, S.K.; Spiro, A.S.; Furuta, A.; Cooper, A.; Garner, B.; Kabuta, T.; Halliday, G.M. Lysosomal-associated membrane protein 2 isoforms are differentially affected in early Parkinson's disease. *Mov. Disord.* **2015**, *30*, 1639–1647. [[CrossRef](#)]
342. Tanaka, Y.; Engelender, S.; Igarashi, S.; Rao, R.K.; Wanner, T.; Tanzi, R.E.; Sawa, A.; Valina, L.D.; Dawson, T.M.; Ross, C.A. Inducible expression of mutant alpha-synuclein decreases proteasome activity and increases sensitivity to mitochondria-dependent apoptosis. *Hum. Mol. Genet.* **2001**, *10*, 919–926. [[CrossRef](#)]
343. Stefanis, L.; Larsen, K.E.; Rideout, H.J.; Sulzer, D.; Greene, L.A. Expression of A53T mutant but not wild-type alpha-synuclein in PC12 cells induces alterations of the ubiquitin-dependent degradation system, loss of dopamine release, and autophagic cell death. *J. Neurosci.* **2001**, *21*, 9549–9560. [[CrossRef](#)] [[PubMed](#)]
344. Martin-Clemente, B.; Alvarez-Castelao, B.; Mayo, I.; Sierra, A.B.; Diaz, V.; Milan, M.; Farinas, I.; Gomez-Isla, T.; Ferrer, I.; Castano, J.G. alpha-Synuclein expression levels do not significantly affect proteasome function and expression in mice and stably transfected PC12 cell lines. *J. Biol. Chem.* **2004**, *279*, 52984–52990. [[CrossRef](#)]
345. Zondler, L.; Kostka, M.; Garidel, P.; Heinzelmann, U.; Hengerer, B.; Mayer, B.; Weishaupt, J.H.; Gillardon, F.; Danzer, K.M. Proteasome impairment by alpha-synuclein. *PLoS ONE* **2017**, *12*, e0184040. [[CrossRef](#)]
346. Bentea, E.; Verbruggen, L.; Massie, A. The proteasome inhibition model of Parkinson's disease. *J. Parkinsons Dis.* **2017**, *7*, 31–63. [[CrossRef](#)] [[PubMed](#)]
347. McNaught, K.S.; Jenner, P. Proteasomal function is impaired in substantia nigra in Parkinson's disease. *Neurosci. Lett.* **2001**, *297*, 191–194. [[CrossRef](#)]
348. McNaught, K.S.; Belizaire, R.; Isacson, O.; Jenner, P.; Olanow, C.W. Altered proteasomal function in sporadic Parkinson's disease. *Exp. Neurol.* **2003**, *179*, 38–46. [[CrossRef](#)] [[PubMed](#)]

349. Martinez-Vicente, M.; Sovak, G.; Cuervo, A.M. Protein degradation and aging. *Exp. Gerontol.* **2005**, *40*, 622–633. [[CrossRef](#)]
350. Winslow, A.R.; Chen, C.W.; Corrochano, S.; Acevedo-Arozena, A.; Gordon, D.E.; Peden, A.A.; Lichtenberg, M.; Menzies, F.M.; Ravikumar, B.; Imarisio, S.; et al. Alpha-synuclein impairs macroautophagy: Implications for Parkinson's disease. *J. Cell Biol.* **2010**, *190*, 1023–1037. [[CrossRef](#)]
351. Zavodszky, E.; Seaman, M.N.; Moreau, K.; Jimenez-Sanchez, M.; Breusegem, S.Y.; Harbour, M.E.; Rubinsztein, D.C. Mutation in VPS35 associated with Parkinson's disease impairs WASH complex association and inhibits autophagy. *Nat. Commun.* **2014**, *5*, 3828. [[CrossRef](#)] [[PubMed](#)]
352. Yan, J.Q.; Yuan, Y.H.; Gao, Y.N.; Huang, J.Y.; Ma, K.L.; Gao, Y.; Zhang, W.Q.; Guo, X.F.; Chen, N.H. Overexpression of human E46K mutant alpha-synuclein impairs macroautophagy via inactivation of JNK1-Bcl-2 pathway. *Mol. Neurobiol.* **2014**, *50*, 685–701. [[CrossRef](#)] [[PubMed](#)]
353. Lei, Z.; Cao, G.; Wei, G. A30P mutant alpha-synuclein impairs autophagic flux by inactivating JNK signaling to enhance ZKSCAN3 activity in midbrain dopaminergic neurons. *Cell Death Dis* **2019**, *10*, 133. [[CrossRef](#)] [[PubMed](#)]
354. Choubey, V.; Safiulina, D.; Vaarmann, A.; Cagalinec, M.; Wareski, P.; Kuum, M.; Zharkovsky, A.; Kaasik, A. Mutant A53T alpha-synuclein induces neuronal death by increasing mitochondrial autophagy. *J. Biol. Chem.* **2011**, *286*, 10814–10824. [[CrossRef](#)]
355. Martinez-Vicente, M.; Talloczy, Z.; Kaushik, S.; Massey, A.C.; Mazzulli, J.; Mosharov, E.V.; Hodara, R.; Fredenburg, R.; Wu, D.C.; Follenzi, A.; et al. Dopamine-modified alpha-synuclein blocks chaperone-mediated autophagy. *J. Clin. Investig.* **2008**, *118*, 777–788. [[CrossRef](#)]
356. Mazzulli, J.R.; Zunke, F.; Isacson, O.; Studer, L.; Krainc, D. alpha-Synuclein-induced lysosomal dysfunction occurs through disruptions in protein trafficking in human midbrain synucleinopathy models. *Proc. Natl. Acad. Sci. USA* **2016**, *113*, 1931–1936. [[CrossRef](#)]
357. Osellame, L.D.; Rahim, A.A.; Hargreaves, I.P.; Gegg, M.E.; Richard-Londt, A.; Brandner, S.; Waddington, S.N.; Schapira, A.H.V.; Duchon, M.R. Mitochondria and quality control defects in a mouse model of Gaucher disease—Links to Parkinson's disease. *Cell Metab.* **2013**, *17*, 941–953. [[CrossRef](#)]
358. Sardi, S.P.; Clarke, J.; Viel, C.; Chan, M.; Tamsett, T.J.; Treleaven, C.M.; Bu, J.; Sweet, L.; Passini, M.A.; Dodge, J.C.; et al. Augmenting CNS glucocerebrosidase activity as a therapeutic strategy for parkinsonism and other Gaucher-related synucleinopathies. *Proc. Natl. Acad. Sci. USA* **2013**, *110*, 3537–3542. [[CrossRef](#)]
359. Murphy, K.E.; Gysbers, A.M.; Abbott, S.K.; Tayebi, N.; Kim, W.S.; Sidransky, E.; Cooper, A.; Garner, B.; Halliday, G.M. Reduced glucocerebrosidase is associated with increased alpha-synuclein in sporadic Parkinson's disease. *Brain* **2014**, *137*, 834–848. [[CrossRef](#)]
360. Du, T.T.; Wang, L.; Duan, C.L.; Lu, L.L.; Zhang, J.L.; Gao, G.; Qiu, X.B.; Wang, X.M.; Yang, H. GBA deficiency promotes SNCA/alpha-synuclein accumulation through autophagic inhibition by inactivated PPP2A. *Autophagy* **2015**, *11*, 1803–1820. [[CrossRef](#)]
361. Liu, G.; Chen, M.; Mi, N.; Yang, W.; Li, X.; Wang, P.; Yin, N.; Li, Y.; Yue, F.; Chan, P.; et al. Increased oligomerization and phosphorylation of alpha-synuclein are associated with decreased activity of glucocerebrosidase and protein phosphatase 2A in aging monkey brains. *Neurobiol. Aging* **2015**, *36*, 2649–2659. [[CrossRef](#)]
362. Rocha, E.M.; Smith, G.A.; Park, E.; Cao, H.; Graham, A.R.; Brown, E.; McLean, J.R.; Hayes, M.A.; Beagan, J.; Izen, S.C.; et al. Sustained systemic glucocerebrosidase inhibition induces brain alpha-synuclein aggregation, microglia and complement C1q activation in mice. *Antioxid. Redox. Signal.* **2015**, *23*, 550–564. [[CrossRef](#)]
363. Borghi, R.; Marchese, R.; Negro, A.; Marinelli, L.; Forloni, G.; Zaccheo, D.; Abbruzzese, G.; Tabaton, M. Full length alpha-synuclein is present in cerebrospinal fluid from Parkinson's disease and normal subjects. *Neurosci. Lett.* **2000**, *287*, 65–67. [[CrossRef](#)]
364. El-Agnaf, O.M.; Salem, S.A.; Paleologou, K.E.; Cooper, L.J.; Fullwood, N.J.; Gibson, M.J.; Curran, M.D.; Court, J.A.; Mann, D.M.; Ikeda, S.; et al. Alpha-synuclein implicated in Parkinson's disease is present in extracellular biological fluids, including human plasma. *FASEB J.* **2003**, *17*, 1945–1947. [[CrossRef](#)]
365. Lee, H.J.; Patel, S.; Lee, S.J. Intravesicular localization and exocytosis of alpha-synuclein and its aggregates. *J. Neurosci.* **2005**, *25*, 6016–6024. [[CrossRef](#)] [[PubMed](#)]
366. Emmanouilidou, E.; Melachroinou, K.; Roumeliotis, T.; Garbis, S.D.; Ntzouni, M.; Margaritis, L.H.; Stefanis, L.; Vekrellis, K. Cell-produced alpha-synuclein is secreted in a calcium-dependent manner by exosomes and impacts neuronal survival. *J. Neurosci.* **2010**, *30*, 6838–6851. [[CrossRef](#)]
367. Danzer, K.M.; Kranich, L.R.; Ruf, W.P.; Cagsal-Getkin, O.; Winslow, A.R.; Zhu, L.; Vanderburg, C.R.; McLean, P.J. Exosomal cell-to-cell transmission of alpha synuclein oligomers. *Mol. Neurodegener.* **2012**, *7*, 42. [[CrossRef](#)]
368. Kordower, J.H.; Chu, Y.; Hauser, R.A.; Freeman, T.B.; Olanow, C.W. Lewy body-like pathology in long-term embryonic nigral transplants in Parkinson's disease. *Nat. Med.* **2008**, *14*, 504–506. [[CrossRef](#)] [[PubMed](#)]
369. Li, J.Y.; Englund, E.; Holton, J.L.; Soulet, D.; Hagell, P.; Lees, A.J.; Lashley, T.; Quinn, N.P.; Rehncrona, S.; Bjorklund, A.; et al. Lewy bodies in grafted neurons in subjects with Parkinson's disease suggest host-to-graft disease propagation. *Nat. Med.* **2008**, *14*, 501–503. [[CrossRef](#)] [[PubMed](#)]
370. Li, J.Y.; Englund, E.; Widner, H.; Rehncrona, S.; Bjorklund, A.; Lindvall, O.; Brundin, P. Characterization of Lewy body pathology in 12- and 16-year-old intrastriatal mesencephalic grafts surviving in a patient with Parkinson's disease. *Mov. Disord.* **2010**, *25*, 1091–1096. [[CrossRef](#)]

371. Kordower, J.H.; Dodiya, H.B.; Kordower, A.M.; Terpstra, B.; Paumier, K.; Madhavan, L.; Sortwell, C.; Steece-Collier, K.; Collier, T.J. Transfer of host-derived alpha synuclein to grafted dopaminergic neurons in rat. *Neurobiol. Dis.* **2011**, *43*, 552–557. [[CrossRef](#)]
372. Kurowska, Z.; Englund, E.; Widner, H.; Lindvall, O.; Li, J.Y.; Brundin, P. Signs of degeneration in 12–22-year old grafts of mesencephalic dopamine neurons in patients with Parkinson's disease. *J. Parkinsons Dis.* **2011**, *1*, 83–92. [[CrossRef](#)] [[PubMed](#)]
373. Masuda-Suzukake, M.; Nonaka, T.; Hosokawa, M.; Oikawa, T.; Arai, T.; Akiyama, H.; Mann, D.M.; Hasegawa, M. Prion-like spreading of pathological alpha-synuclein in brain. *Brain* **2013**, *136*, 1128–1138. [[CrossRef](#)]
374. Recasens, A.; Dehay, B.; Bove, J.; Carballo-Carbajal, I.; Dovero, S.; Perez-Villalba, A.; Fernagut, P.O.; Blesa, J.; Parent, A.; Perier, C.; et al. Lewy body extracts from Parkinson disease brains trigger alpha-synuclein pathology and neurodegeneration in mice and monkeys. *Ann. Neurol.* **2014**, *75*, 351–362. [[CrossRef](#)]
375. Luk, K.C.; Kehm, V.; Carroll, J.; Zhang, B.; O'Brien, P.; Trojanowski, J.Q.; Lee, V.M. Pathological alpha-synuclein transmission initiates Parkinson-like neurodegeneration in nontransgenic mice. *Science* **2012**, *338*, 949–953. [[CrossRef](#)] [[PubMed](#)]
376. Luk, K.C.; Song, C.; O'Brien, P.; Stieber, A.; Branch, J.R.; Brunden, K.R.; Trojanowski, J.Q.; Lee, V.M. Exogenous alpha-synuclein fibrils seed the formation of Lewy body-like intracellular inclusions in cultured cells. *Proc. Natl. Acad. Sci. USA* **2009**, *106*, 20051–20056. [[CrossRef](#)]
377. Sacino, A.N.; Brooks, M.; Thomas, M.A.; McKinney, A.B.; Lee, S.; Regenhardt, R.W.; McGarvey, N.H.; Ayers, J.I.; Notterpek, L.; Borchelt, D.R.; et al. Intramuscular injection of alpha-synuclein induces CNS alpha-synuclein pathology and a rapid-onset motor phenotype in transgenic mice. *Proc. Natl. Acad. Sci. USA* **2014**, *111*, 10732–10737. [[CrossRef](#)]
378. Paumier, K.L.; Luk, K.C.; Manfredsson, F.P.; Kanaan, N.M.; Lipton, J.W.; Collier, T.J.; Steece-Collier, K.; Kemp, C.J.; Celano, S.; Schulz, E.; et al. Intrastratial injection of pre-formed mouse alpha-synuclein fibrils into rats triggers alpha-synuclein pathology and bilateral nigrostriatal degeneration. *Neurobiol. Dis.* **2015**, *82*, 185–199. [[CrossRef](#)] [[PubMed](#)]
379. Abdelmotilib, H.; Maltbie, T.; Delic, V.; Liu, Z.; Hu, X.; Fraser, K.B.; Moehle, M.S.; Stoyka, L.; Anabtawi, N.; Krendelchtchikova, V.; et al. alpha-Synuclein fibril-induced inclusion spread in rats and mice correlates with dopaminergic Neurodegeneration. *Neurobiol. Dis.* **2017**, *105*, 84–98. [[CrossRef](#)]
380. Gustafsson, G.; Loov, C.; Persson, E.; Lazaro, D.F.; Takeda, S.; Bergstrom, J.; Erlandsson, A.; Sehlin, D.; Balaj, L.; Gyorgy, B.; et al. Secretion and uptake of alpha-synuclein via extracellular vesicles in cultured cells. *Cell. Mol. Neurobiol.* **2018**, *38*, 1539–1550. [[CrossRef](#)]
381. Fussi, N.; Hollerhage, M.; Chakroun, T.; Nykanen, N.P.; Rosler, T.W.; Koeglsperger, T.; Wurst, W.; Behrends, C.; Hoglinger, G.U. Exosomal secretion of alpha-synuclein as protective mechanism after upstream blockage of macroautophagy. *Cell Death Dis.* **2018**, *9*, 757. [[CrossRef](#)] [[PubMed](#)]
382. El-Agnaf, O.M.; Salem, S.A.; Paleologou, K.E.; Curran, M.D.; Gibson, M.J.; Court, J.A.; Schlossmacher, M.G.; Allsop, D. Detection of oligomeric forms of alpha-synuclein protein in human plasma as a potential biomarker for Parkinson's disease. *FASEB J.* **2006**, *20*, 419–425. [[CrossRef](#)]
383. Delenclos, M.; Trendafilova, T.; Mahesh, D.; Baine, A.M.; Moussaud, S.; Yan, I.K.; Patel, T.; McLean, P.J. Investigation of endocytic pathways for the internalization of exosome-associated oligomeric alpha-synuclein. *Front. Neurosci.* **2017**, *11*, 172. [[CrossRef](#)] [[PubMed](#)]
384. Sung, J.Y.; Kim, J.; Paik, S.R.; Park, J.H.; Ahn, Y.S.; Chung, K.C. Induction of neuronal cell death by Rab5A-dependent endocytosis of alpha-synuclein. *J. Biol. Chem.* **2001**, *276*, 27441–27448. [[CrossRef](#)]
385. Lee, H.J.; Suk, J.E.; Bae, E.J.; Lee, J.H.; Paik, S.R.; Lee, S.J. Assembly-dependent endocytosis and clearance of extracellular alpha-synuclein. *Int. J. Biochem. Cell Biol.* **2008**, *40*, 1835–1849. [[CrossRef](#)] [[PubMed](#)]
386. Ahn, K.J.; Paik, S.R.; Chung, K.C.; Kim, J. Amino acid sequence motifs and mechanistic features of the membrane translocation of alpha-synuclein. *J. Neurochem.* **2006**, *97*, 265–279. [[CrossRef](#)] [[PubMed](#)]
387. Abounit, S.; Bousset, L.; Loria, F.; Zhu, S.; de Chaumont, F.; Pieri, L.; Olivo-Marin, J.C.; Melki, R.; Zurzolo, C. Tunneling nanotubes spread fibrillar alpha-synuclein by intercellular trafficking of lysosomes. *EMBO J.* **2016**, *35*, 2120–2138. [[CrossRef](#)]
388. Kaye, R.; Sokolov, Y.; Edmonds, B.; McIntire, T.M.; Milton, S.C.; Hall, J.E.; Glabe, C.G. Permeabilization of lipid bilayers is a common conformation-dependent activity of soluble amyloid oligomers in protein misfolding diseases. *J. Biol. Chem.* **2004**, *279*, 46363–46366. [[CrossRef](#)]
389. Jao, C.C.; Hegde, B.G.; Chen, J.; Haworth, I.S.; Langen, R. Structure of membrane-bound alpha-synuclein from site-directed spin labeling and computational refinement. *Proc. Natl. Acad. Sci. USA* **2008**, *105*, 19666–19671. [[CrossRef](#)]
390. Mao, X.; Ou, M.T.; Karuppagounder, S.S.; Kam, T.I.; Yin, X.; Xiong, Y.; Ge, P.; Umanah, G.E.; Brahmachari, S.; Shin, J.H.; et al. Pathological alpha-synuclein transmission initiated by binding lymphocyte-activation gene 3. *Science* **2016**, *353*. [[CrossRef](#)] [[PubMed](#)]
391. Ihse, E.; Yamakado, H.; van Wijk, X.M.; Lawrence, R.; Esko, J.D.; Masliah, E. Cellular internalization of alpha-synuclein aggregates by cell surface heparan sulfate depends on aggregate conformation and cell type. *Sci. Rep.* **2017**, *7*, 9008. [[CrossRef](#)]
392. Rey, N.L.; Steiner, J.A.; Maroof, N.; Luk, K.C.; Madaj, Z.; Trojanowski, J.Q.; Lee, V.M.; Brundin, P. Widespread transneuronal propagation of alpha-synucleinopathy triggered in olfactory bulb mimics prodromal Parkinson's disease. *J. Exp. Med.* **2016**, *213*, 1759–1778. [[CrossRef](#)] [[PubMed](#)]
393. Karampetsou, M.; Ardah, M.T.; Semitekolou, M.; Polissidis, A.; Samiotaki, M.; Kalomoiri, M.; Majbour, N.; Xanthou, G.; El-Agnaf, O.M.A.; Vekrellis, K. Phosphorylated exogenous alpha-synuclein fibrils exacerbate pathology and induce neuronal dysfunction in mice. *Sci. Rep.* **2017**, *7*, 16533. [[CrossRef](#)]

394. Karpowicz, R.J., Jr.; Haney, C.M.; Mihaila, T.S.; Sandler, R.M.; Petersson, E.J.; Lee, V.M. Selective imaging of internalized proteopathic alpha-synuclein seeds in primary neurons reveals mechanistic insight into transmission of synucleinopathies. *J. Biol. Chem.* **2017**, *292*, 13482–13497. [[CrossRef](#)] [[PubMed](#)]
395. Luna, E.; Decker, S.C.; Riddle, D.M.; Caputo, A.; Zhang, B.; Cole, T.; Caswell, C.; Xie, S.X.; Lee, V.M.Y.; Luk, K.C. Differential alpha-synuclein expression contributes to selective vulnerability of hippocampal neuron subpopulations to fibril-induced toxicity. *Acta Neuropathol.* **2018**, *135*, 855–875. [[CrossRef](#)]
396. Volpicelli-Daley, L.A.; Luk, K.C.; Lee, V.M. Addition of exogenous alpha-synuclein preformed fibrils to primary neuronal cultures to seed recruitment of endogenous alpha-synuclein to Lewy body and Lewy neurite-like aggregates. *Nat. Protoc.* **2014**, *9*, 2135–2146. [[CrossRef](#)]
397. Sacino, A.N.; Brooks, M.; McKinney, A.B.; Thomas, M.A.; Shaw, G.; Golde, T.E.; Giasson, B.I. Brain injection of alpha-synuclein induces multiple proteinopathies, gliosis, and a neuronal injury marker. *J. Neurosci.* **2014**, *34*, 12368–12378. [[CrossRef](#)]
398. Wu, Q.; Takano, H.; Riddle, D.M.; Trojanowski, J.Q.; Coulter, D.A.; Lee, V.M. Alpha-synuclein (alphaSyn) preformed fibrils induce endogenous alphaSyn aggregation, compromise synaptic activity and enhance synapse loss in cultured excitatory hippocampal neurons. *J. Neurosci.* **2019**, *39*, 5080–5094. [[CrossRef](#)]
399. Chu, Y.; Kordower, J.H. The prion hypothesis of Parkinson's disease. *Curr. Neurol. Neurosci. Rep.* **2015**, *15*, 28. [[CrossRef](#)] [[PubMed](#)]
400. Uversky, V.N.; Li, J.; Fink, A.L. Evidence for a partially folded intermediate in alpha-synuclein fibril formation. *J. Biol. Chem.* **2001**, *276*, 10737–10744. [[CrossRef](#)]
401. Wood, S.J.; Wypych, J.; Stevenson, S.; Louis, J.C.; Citron, M.; Biere, A.L. alpha-synuclein fibrillogenesis is nucleation-dependent. Implications for the pathogenesis of Parkinson's disease. *J. Biol. Chem.* **1999**, *274*, 19509–19512. [[CrossRef](#)]
402. Masuda-Suzukake, M.; Nonaka, T.; Hosokawa, M.; Kubo, M.; Shimozawa, A.; Akiyama, H.; Hasegawa, M. Pathological alpha-synuclein propagates through neural networks. *Acta Neuropathol. Commun.* **2014**, *2*, 88. [[CrossRef](#)] [[PubMed](#)]
403. Freundt, E.C.; Maynard, N.; Clancy, E.K.; Roy, S.; Bousset, L.; Sourigues, Y.; Covert, M.; Melki, R.; Kirkegaard, K.; Brahic, M. Neuron-to-neuron transmission of alpha-synuclein fibrils through axonal transport. *Ann. Neurol.* **2012**, *72*, 517–524. [[CrossRef](#)]
404. Mezas, C.; Rey, N.; Brundin, P.; Raj, A. Neural connectivity predicts spreading of alpha-synuclein pathology in fibril-injected mouse models: Involvement of retrograde and anterograde axonal propagation. *Neurobiol. Dis.* **2020**, *134*, 104623. [[CrossRef](#)]
405. Tang, Y.; Das, U.; Scott, D.A.; Roy, S. The slow axonal transport of alpha-synuclein—mechanistic commonalities amongst diverse cytosolic cargoes. *Cytoskeleton* **2012**, *69*, 506–513. [[CrossRef](#)] [[PubMed](#)]
406. Saha, A.R.; Hill, J.; Utton, M.A.; Asuni, A.A.; Ackerley, S.; Grierson, A.J.; Miller, C.C.; Davies, A.M.; Buchman, V.L.; Anderton, B.H.; et al. Parkinson's disease alpha-synuclein mutations exhibit defective axonal transport in cultured neurons. *J. Cell Sci.* **2004**, *117*, 1017–1024. [[CrossRef](#)]
407. Li, W.; Hoffman, P.N.; Stirling, W.; Price, D.L.; Lee, M.K. Axonal transport of human alpha-synuclein slows with aging but is not affected by familial Parkinson's disease-linked mutations. *J. Neurochem.* **2004**, *88*, 401–410. [[CrossRef](#)] [[PubMed](#)]
408. Prots, I.; Veber, V.; Brey, S.; Campioni, S.; Buder, K.; Riek, R.; Bohm, K.J.; Winner, B. alpha-Synuclein oligomers impair neuronal microtubule-kinesin interplay. *J. Biol. Chem.* **2013**, *288*, 21742–21754. [[CrossRef](#)] [[PubMed](#)]
409. Chu, Y.; Morfini, G.A.; Langhamer, L.B.; He, Y.; Brady, S.T.; Kordower, J.H. Alterations in axonal transport motor proteins in sporadic and experimental Parkinson's disease. *Brain* **2012**, *135*, 2058–2073. [[CrossRef](#)]
410. Chung, C.Y.; Koprach, J.B.; Siddiqi, H.; Isacson, O. Dynamic changes in presynaptic and axonal transport proteins combined with striatal neuroinflammation precede dopaminergic neuronal loss in a rat model of AAV alpha-synucleinopathy. *J. Neurosci.* **2009**, *29*, 3365–3373. [[CrossRef](#)] [[PubMed](#)]
411. Holec, S.A.M.; Woerman, A.L. Evidence of distinct alpha-synuclein strains underlying disease heterogeneity. *Acta Neuropathol.* **2020**. [[CrossRef](#)] [[PubMed](#)]
412. Lau, A.; So, R.W.L.; Lau, H.H.C.; Sang, J.C.; Ruiz-Riquelme, A.; Fleck, S.C.; Stuart, E.; Menon, S.; Visanji, N.P.; Meisl, G.; et al. alpha-Synuclein strains target distinct brain regions and cell types. *Nat. Neurosci.* **2020**, *23*, 21–31. [[CrossRef](#)]
413. Peelaerts, W.; Bousset, L.; Van der Perren, A.; Moskalyuk, A.; Pulizzi, R.; Giugliano, M.; Van den Haute, C.; Melki, R.; Baekelandt, V. Alpha-synuclein strains cause distinct synucleinopathies after local and systemic administration. *Nature* **2015**, *522*, 340–344. [[CrossRef](#)]
414. Rey, N.L.; Bousset, L.; George, S.; Madaj, Z.; Meyerdirk, L.; Schulz, E.; Steiner, J.A.; Melki, R.; Brundin, P. alpha-Synuclein conformational strains spread, seed and target neuronal cells differentially after injection into the olfactory bulb. *Acta Neuropathol. Commun.* **2019**, *7*, 221. [[CrossRef](#)]
415. Wake, H.; Fields, R.D. Physiological function of microglia. *Neuron Glia Biol.* **2011**, *7*, 1–3. [[CrossRef](#)]
416. Paolicelli, R.C.; Bolasco, G.; Pagani, F.; Maggi, L.; Scianni, M.; Panzanelli, P.; Giustetto, M.; Ferreira, T.A.; Guiducci, E.; Dumas, L.; et al. Synaptic pruning by microglia is necessary for normal brain development. *Science* **2011**, *333*, 1456–1458. [[CrossRef](#)]
417. Sierra, A.; Encinas, J.M.; Deudero, J.J.; Chancey, J.H.; Enkolopov, G.; Overstreet-Wadiche, L.S.; Tsirka, S.E.; Maletic-Savatic, M. Microglia shape adult hippocampal neurogenesis through apoptosis-coupled phagocytosis. *Cell Stem Cell* **2010**, *7*, 483–495. [[CrossRef](#)]
418. Nimmerjahn, A.; Kirchhoff, F.; Helmchen, F. Resting microglial cells are highly dynamic surveillants of brain parenchyma in vivo. *Science* **2005**, *308*, 1314–1318. [[CrossRef](#)] [[PubMed](#)]

419. Weinhard, L.; di Bartolomei, G.; Bolasco, G.; Machado, P.; Schieber, N.L.; Neniskyte, U.; Exiga, M.; Vadisiute, A.; Raggioli, A.; Schertel, A.; et al. Microglia remodel synapses by presynaptic trogocytosis and spine head filopodia induction. *Nat. Commun.* **2018**, *9*, 1228. [[CrossRef](#)]
420. Colton, C.; Wilcock, D.M. Assessing activation states in microglia. *CNS Neurol. Disord. Drug Targets* **2010**, *9*, 174–191. [[CrossRef](#)]
421. Kreutzberg, G.W. Microglia: A sensor for pathological events in the CNS. *Trends Neurosci.* **1996**, *19*, 312–318. [[CrossRef](#)]
422. Streit, W.J.; Conde, J.R.; Fendrick, S.E.; Flanary, B.E.; Mariani, C.L. Role of microglia in the central nervous system's immune response. *Neurol. Res.* **2005**, *27*, 685–691. [[CrossRef](#)]
423. Van Rossum, D.; Hanisch, U.K. Microglia. *Metab. Brain Dis.* **2004**, *19*, 393–411. [[CrossRef](#)] [[PubMed](#)]
424. Lecours, C.; Bordeleau, M.; Cantin, L.; Parent, M.; Paolo, T.D.; Tremblay, M.E. Microglial Implication in Parkinson's Disease: Loss of Beneficial Physiological Roles or Gain of Inflammatory Functions? *Front. Cell Neurosci.* **2018**, *12*, 282. [[CrossRef](#)]
425. Croisier, E.; Moran, L.B.; Dexter, D.T.; Pearce, R.K.; Graeber, M.B. Microglial inflammation in the parkinsonian substantia nigra: Relationship to alpha-synuclein deposition. *J. Neuroinflamm.* **2005**, *2*, 14. [[CrossRef](#)] [[PubMed](#)]
426. Vieira, B.D.; Radford, R.A.; Chung, R.S.; Guillemin, G.J.; Pountney, D.L. Neuroinflammation in multiple system atrophy: Response to and cause of alpha-synuclein aggregation. *Front. Cell Neurosci.* **2015**, *9*, 437. [[CrossRef](#)]
427. Surendranathan, A.; Su, L.; Mak, E.; Passamonti, L.; Hong, Y.T.; Arnold, R.; Vazquez Rodriguez, P.; Bevan-Jones, W.R.; Brain, S.A.E.; Fryer, T.D.; et al. Early microglial activation and peripheral inflammation in dementia with Lewy bodies. *Brain* **2018**, *141*, 3415–3427. [[CrossRef](#)] [[PubMed](#)]
428. Mackenzie, I.R. Activated microglia in dementia with Lewy bodies. *Neurology* **2000**, *55*, 132–134. [[CrossRef](#)] [[PubMed](#)]
429. Mosley, R.L.; Benner, E.J.; Kadiu, I.; Thomas, M.; Boska, M.D.; Hasan, K.; Laurie, C.; Gendelman, H.E. Neuroinflammation, oxidative stress and the pathogenesis of Parkinson's disease. *Clin. Neurosci. Res.* **2006**, *6*, 261–281. [[CrossRef](#)]
430. Appel, S.H.; Beers, D.R.; Henkel, J.S. T cell-microglial dialogue in Parkinson's disease and amyotrophic lateral sclerosis: Are we listening? *Trends Immunol.* **2010**, *31*, 7–17. [[CrossRef](#)]
431. Peterson, L.J.; Flood, P.M. Oxidative stress and microglial cells in Parkinson's disease. *Mediat. Inflamm.* **2012**, *2012*, 401264. [[CrossRef](#)] [[PubMed](#)]
432. Tang, Y.; Le, W. Differential roles of M1 and M2 microglia in neurodegenerative diseases. *Mol. Neurobiol.* **2016**, *53*, 1181–1194. [[CrossRef](#)]
433. Liu, C.Y.; Wang, X.; Liu, C.; Zhang, H.L. Pharmacological targeting of microglial activation: New therapeutic approach. *Front. Cell Neurosci.* **2019**, *13*, 514. [[CrossRef](#)]
434. Austin, S.A.; Floden, A.M.; Murphy, E.J.; Combs, C.K. Alpha-synuclein expression modulates microglial activation phenotype. *J. Neurosci.* **2006**, *26*, 10558–10563. [[CrossRef](#)] [[PubMed](#)]
435. Austin, S.A.; Rojanathammanee, L.; Golovko, M.Y.; Murphy, E.J.; Combs, C.K. Lack of alpha-synuclein modulates microglial phenotype in vitro. *Neurochem. Res.* **2011**, *36*, 994–1004. [[CrossRef](#)]
436. Rojanathammanee, L.; Murphy, E.J.; Combs, C.K. Expression of mutant alpha-synuclein modulates microglial phenotype in vitro. *J. Neuroinflamm.* **2011**, *8*, 44. [[CrossRef](#)]
437. Gardai, S.J.; Mao, W.; Schule, B.; Babcock, M.; Schoebel, S.; Lorenzana, C.; Alexander, J.; Kim, S.; Glick, H.; Hilton, K.; et al. Elevated alpha-synuclein impairs innate immune cell function and provides a potential peripheral biomarker for Parkinson's disease. *PLoS ONE* **2013**, *8*, e71634. [[CrossRef](#)]
438. Haenseler, W.; Zambon, F.; Lee, H.; Vowles, J.; Rinaldi, F.; Duggal, G.; Houlden, H.; Gwinn, K.; Wray, S.; Luk, K.C.; et al. Excess alpha-synuclein compromises phagocytosis in iPSC-derived macrophages. *Sci. Rep.* **2017**, *7*, 9003. [[CrossRef](#)]
439. Kim, S.; Cho, S.H.; Kim, K.Y.; Shin, K.Y.; Kim, H.S.; Park, C.H.; Chang, K.A.; Lee, S.H.; Cho, D.; Suh, Y.H. Alpha-synuclein induces migration of BV-2 microglial cells by up-regulation of CD44 and MT1-MMP. *J. Neurochem.* **2009**, *109*, 1483–1496. [[CrossRef](#)]
440. Streit, W.J.; Walter, S.A.; Pennell, N.A. Reactive microgliosis. *Prog. Neurobiol.* **1999**, *57*, 563–581. [[CrossRef](#)]
441. Long-Smith, C.M.; Sullivan, A.M.; Nolan, Y.M. The influence of microglia on the pathogenesis of Parkinson's disease. *Prog. Neurobiol.* **2009**, *89*, 277–287. [[CrossRef](#)] [[PubMed](#)]
442. Halliday, G.M.; Stevens, C.H. Glia: Initiators and progressors of pathology in Parkinson's disease. *Mov. Disord.* **2011**, *26*, 6–17. [[CrossRef](#)]
443. De Araujo, F.M.; Cuenca-Bermejo, L.; Fernandez-Villalba, E.; Costa, S.L.; Silva, V.D.A.; Herrero, M.T. Role of microgliosis and NLRP3 inflammasome in Parkinson's disease pathogenesis and therapy. *Cell Mol. Neurobiol.* **2021**. [[CrossRef](#)]
444. Jayaram, S.; Krishnamurthy, P.T. Role of microgliosis, oxidative stress and associated neuroinflammation in the pathogenesis of Parkinson's disease: The therapeutic role of Nrf2 activators. *Neurochem. Int.* **2021**, *145*, 105014. [[CrossRef](#)]
445. Marinova-Mutafchieva, L.; Sadeghian, M.; Broom, L.; Davis, J.B.; Medhurst, A.D.; Dexter, D.T. Relationship between microglial activation and dopaminergic neuronal loss in the substantia nigra: A time course study in a 6-hydroxydopamine model of Parkinson's disease. *J. Neurochem.* **2009**, *110*, 966–975. [[CrossRef](#)]
446. Ouchi, Y.; Yoshikawa, E.; Sekine, Y.; Futatsubashi, M.; Kanno, T.; Ogusu, T.; Torizuka, T. Microglial activation and dopamine terminal loss in early Parkinson's disease. *Ann. Neurol.* **2005**, *57*, 168–175. [[CrossRef](#)]
447. Bartels, A.L.; Willemsen, A.T.; Doorduyn, J.; de Vries, E.F.; Dierckx, R.A.; Leenders, K.L. [11C]-PK11195 PET: Quantification of neuroinflammation and a monitor of anti-inflammatory treatment in Parkinson's disease? *Parkinsonism Relat. Disord.* **2010**, *16*, 57–59. [[CrossRef](#)] [[PubMed](#)]

448. Gerhard, A.; Pavese, N.; Hotton, G.; Turkheimer, F.; Es, M.; Hammers, A.; Eggert, K.; Oertel, W.; Banati, R.B.; Brooks, D.J. In vivo imaging of microglial activation with [11C](R)-PK11195 PET in idiopathic Parkinson's disease. *Neurobiol. Dis.* **2006**, *21*, 404–412. [[CrossRef](#)]
449. Barkholt, P.; Sanchez-Guajardo, V.; Kirik, D.; Romero-Ramos, M. Long-term polarization of microglia upon alpha-synuclein overexpression in nonhuman primates. *Neuroscience* **2012**, *208*, 85–96. [[CrossRef](#)]
450. Sanchez-Guajardo, V.; Febbraro, F.; Kirik, D.; Romero-Ramos, M. Microglia acquire distinct activation profiles depending on the degree of alpha-synuclein neuropathology in a rAAV based model of Parkinson's disease. *PLoS ONE* **2010**, *5*, e8784. [[CrossRef](#)] [[PubMed](#)]
451. Ginns, E.I.; Mak, S.K.; Ko, N.; Karlgren, J.; Akbarian, S.; Chou, V.P.; Guo, Y.; Lim, A.; Samuelsson, S.; LaMarca, M.L.; et al. Neuroinflammation and alpha-synuclein accumulation in response to glucocerebrosidase deficiency are accompanied by synaptic dysfunction. *Mol. Genet. Metab.* **2014**, *111*, 152–162. [[CrossRef](#)]
452. Gomez-Isla, T.; Irizarry, M.C.; Mariash, A.; Cheung, B.; Soto, O.; Schrupp, S.; Sordel, J.; Kotilinek, L.; Day, J.; Schwarzschild, M.A.; et al. Motor dysfunction and gliosis with preserved dopaminergic markers in human alpha-synuclein A30P transgenic mice. *Neurobiol. Aging* **2003**, *24*, 245–258. [[CrossRef](#)]
453. Emmer, K.L.; Waxman, E.A.; Covy, J.P.; Giasson, B.I. E46K human alpha-synuclein transgenic mice develop Lewy-like and tau pathology associated with age-dependent, detrimental motor impairment. *J. Biol. Chem.* **2011**, *286*, 35104–35118. [[CrossRef](#)]
454. Watson, M.B.; Richter, F.; Lee, S.K.; Gabby, L.; Wu, J.; Masliah, E.; Effros, R.B.; Chesselet, M.F. Regionally-specific microglial activation in young mice over-expressing human wildtype alpha-synuclein. *Exp. Neurol.* **2012**, *237*, 318–334. [[CrossRef](#)] [[PubMed](#)]
455. Garcia-Esparcia, P.; Llorens, F.; Carmona, M.; Ferrer, I. Complex deregulation and expression of cytokines and mediators of the immune response in Parkinson's disease brain is region dependent. *Brain Pathol.* **2014**, *24*, 584–598. [[CrossRef](#)]
456. Zhang, W.; Wang, T.; Pei, Z.; Miller, D.S.; Wu, X.; Block, M.L.; Wilson, B.; Zhou, Y.; Hong, J.S.; Zhang, J. Aggregated alpha-synuclein activates microglia: A process leading to disease progression in Parkinson's disease. *FASEB J.* **2005**, *19*, 533–542. [[CrossRef](#)] [[PubMed](#)]
457. Ishizawa, K.; Komori, T.; Sasaki, S.; Arai, N.; Mizutani, T.; Hirose, T. Microglial activation parallels system degeneration in multiple system atrophy. *J. Neuropathol. Exp. Neurol.* **2004**, *63*, 43–52. [[CrossRef](#)]
458. Kubler, D.; Wachter, T.; Cabanel, N.; Su, Z.; Turkheimer, F.E.; Dodel, R.; Brooks, D.J.; Oertel, W.H.; Gerhard, A. Widespread microglial activation in multiple system atrophy. *Mov. Disord.* **2019**, *34*, 564–568. [[CrossRef](#)]
459. Harms, A.S.; Kordower, J.H.; Sette, A.; Lindestam Arlehamn, C.S.; Sulzer, D.; Mach, R.H. Inflammation in experimental models of alpha-synucleinopathies. *Mov. Disord.* **2021**, *36*, 37–49. [[CrossRef](#)]
460. Hirsch, E.C.; Hunot, S.; Damier, P.; Faucheux, B. Glial cells and inflammation in Parkinson's disease: A role in neurodegeneration? *Ann. Neurol.* **1998**, *44*, S115–S120. [[CrossRef](#)]
461. Shavali, S.; Combs, C.K.; Ebadi, M. Reactive macrophages increase oxidative stress and alpha-synuclein nitration during death of dopaminergic neuronal cells in co-culture: Relevance to Parkinson's disease. *Neurochem. Res.* **2006**, *31*, 85–94. [[CrossRef](#)] [[PubMed](#)]
462. Gao, H.M.; Kotzbauer, P.T.; Uryu, K.; Leight, S.; Trojanowski, J.Q.; Lee, V.M. Neuroinflammation and oxidation/nitration of alpha-synuclein linked to dopaminergic neurodegeneration. *J. Neurosci.* **2008**, *28*, 7687–7698. [[CrossRef](#)] [[PubMed](#)]
463. Zhang, W.; Dallas, S.; Zhang, D.; Guo, J.P.; Pang, H.; Wilson, B.; Miller, D.S.; Chen, B.; McGeer, P.L.; Hong, J.S.; et al. Microglial PHOX and Mac-1 are essential to the enhanced dopaminergic neurodegeneration elicited by A30P and A53T mutant alpha-synuclein. *Glia* **2007**, *55*, 1178–1188. [[CrossRef](#)]
464. Bick, R.J.; Poindexter, B.J.; Kott, M.M.; Liang, Y.A.; Dinh, K.; Kaur, B.; Bick, D.L.; Doursout, M.F.; Schiess, M.C. Cytokines disrupt intracellular patterns of Parkinson's disease-associated proteins alpha-synuclein, tau and ubiquitin in cultured glial cells. *Brain Res.* **2008**, *1217*, 203–212. [[CrossRef](#)]
465. Schiess, M.C.; Barnes, J.L.; Ellmore, T.M.; Poindexter, B.J.; Dinh, K.; Bick, R.J. CSF from Parkinson disease patients differentially affects cultured microglia and astrocytes. *BMC Neurosci.* **2010**, *11*, 151. [[CrossRef](#)]
466. Lee, M.K.; Stirling, W.; Xu, Y.; Xu, X.; Qui, D.; Mandir, A.S.; Dawson, T.M.; Copeland, N.G.; Jenkins, N.A.; Price, D.L. Human alpha-synuclein-harboring familial Parkinson's disease-linked Ala-53 → Thr mutation causes neurodegenerative disease with alpha-synuclein aggregation in transgenic mice. *Proc. Natl. Acad. Sci. USA* **2002**, *99*, 8968–8973. [[CrossRef](#)]
467. Miller, R.M.; Kiser, G.L.; Kayser-Kranich, T.; Casaceli, C.; Colla, E.; Lee, M.K.; Palaniappan, C.; Federoff, H.J. Wild-type and mutant alpha-synuclein induce a multi-component gene expression profile consistent with shared pathophysiology in different transgenic mouse models of PD. *Exp. Neurol.* **2007**, *204*, 421–432. [[CrossRef](#)]
468. Couch, Y.; Alvarez-Erviti, L.; Sibson, N.R.; Wood, M.J.; Anthony, D.C. The acute inflammatory response to intranigral alpha-synuclein differs significantly from intranigral lipopolysaccharide and is exacerbated by peripheral inflammation. *J. Neuroinflamm.* **2011**, *8*, 166. [[CrossRef](#)] [[PubMed](#)]
469. Wilms, H.; Rosenstiel, P.; Romero-Ramos, M.; Arlt, A.; Schafer, H.; Seegert, D.; Kahle, P.J.; Odoy, S.; Claasen, J.H.; Holzknecht, C.; et al. Suppression of MAP kinases inhibits microglial activation and attenuates neuronal cell death induced by alpha-synuclein protofibrils. *Int. J. Immunopathol. Pharmacol.* **2009**, *22*, 897–909. [[CrossRef](#)]
470. Jin, J.; Shie, F.S.; Liu, J.; Wang, Y.; Davis, J.; Schantz, A.M.; Montine, K.S.; Montine, T.J.; Zhang, J. Prostaglandin E2 receptor subtype 2 (EP2) regulates microglial activation and associated neurotoxicity induced by aggregated alpha-synuclein. *J. Neuroinflamm.* **2007**, *4*, 2. [[CrossRef](#)]

471. Theodore, S.; Cao, S.; McLean, P.J.; Standaert, D.G. Targeted overexpression of human alpha-synuclein triggers microglial activation and an adaptive immune response in a mouse model of Parkinson disease. *J. Neuropathol. Exp. Neurol.* **2008**, *67*, 1149–1158. [[CrossRef](#)]
472. St Martin, J.L.; Klucken, J.; Outeiro, T.F.; Nguyen, P.; Keller-McGandy, C.; Cantuti-Castelvetri, I.; Grammatopoulos, T.N.; Standaert, D.G.; Hyman, B.T.; McLean, P.J. Dopaminergic neuron loss and up-regulation of chaperone protein mRNA induced by targeted over-expression of alpha-synuclein in mouse substantia nigra. *J. Neurochem.* **2007**, *100*, 1449–1457. [[CrossRef](#)]
473. Alvarez-Erviti, L.; Couch, Y.; Richardson, J.; Cooper, J.M.; Wood, M.J. Alpha-synuclein release by neurons activates the inflammatory response in a microglial cell line. *Neurosci. Res.* **2011**, *69*, 337–342. [[CrossRef](#)] [[PubMed](#)]
474. Park, J.Y.; Paik, S.R.; Jou, I.; Park, S.M. Microglial phagocytosis is enhanced by monomeric alpha-synuclein, not aggregated alpha-synuclein: Implications for Parkinson's disease. *Glia* **2008**, *56*, 1215–1223. [[CrossRef](#)] [[PubMed](#)]
475. Lee, S.B.; Park, S.M.; Ahn, K.J.; Chung, K.C.; Paik, S.R.; Kim, J. Identification of the amino acid sequence motif of alpha-synuclein responsible for macrophage activation. *Biochem. Biophys. Res. Commun.* **2009**, *381*, 39–43. [[CrossRef](#)]
476. Klegeris, A.; Pelech, S.; Giasson, B.I.; Maguire, J.; Zhang, H.; McGeer, E.G.; McGeer, P.L. Alpha-synuclein activates stress signaling protein kinases in THP-1 cells and microglia. *Neurobiol. Aging* **2008**, *29*, 739–752. [[CrossRef](#)] [[PubMed](#)]
477. Su, X.; Maguire-Zeiss, K.A.; Giuliano, R.; Prifti, L.; Venkatesh, K.; Federoff, H.J. Synuclein activates microglia in a model of Parkinson's disease. *Neurobiol. Aging* **2008**, *29*, 1690–1701. [[CrossRef](#)]
478. Lee, E.J.; Woo, M.S.; Moon, P.G.; Baek, M.C.; Choi, I.Y.; Kim, W.K.; Junn, E.; Kim, H.S. Alpha-synuclein activates microglia by inducing the expressions of matrix metalloproteinases and the subsequent activation of protease-activated receptor-1. *J. Immunol.* **2010**, *185*, 615–623. [[CrossRef](#)] [[PubMed](#)]
479. Roodveldt, C.; Labrador-Garrido, A.; Gonzalez-Rey, E.; Fernandez-Montesinos, R.; Caro, M.; Lachaud, C.C.; Waudby, C.A.; Delgado, M.; Dobson, C.M.; Pozo, D. Glial innate immunity generated by non-aggregated alpha-synuclein in mouse: Differences between wild-type and Parkinson's disease-linked mutants. *PLoS ONE* **2010**, *5*, e13481. [[CrossRef](#)] [[PubMed](#)]
480. Li, N.; Stewart, T.; Sheng, L.; Shi, M.; Cilento, E.M.; Wu, Y.; Hong, J.S.; Zhang, J. Immunoregulation of microglial polarization: An unrecognized physiological function of alpha-synuclein. *J. Neuroinflamm.* **2020**, *17*, 272. [[CrossRef](#)]
481. Reynolds, A.D.; Glanzer, J.G.; Kadiu, I.; Ricardo-Dukelow, M.; Chaudhuri, A.; Ciborowski, P.; Cerny, R.; Gelman, B.; Thomas, M.P.; Mosley, R.L.; et al. Nitrated alpha-synuclein-activated microglial profiling for Parkinson's disease. *J. Neurochem.* **2008**, *104*, 1504–1525. [[CrossRef](#)]
482. Beraud, D.; Twomey, M.; Bloom, B.; Mittereder, A.; Ton, V.; Neitzke, K.; Chasovskikh, S.; Mhyre, T.R.; Maguire-Zeiss, K.A. Alpha-synuclein alters toll-like receptor expression. *Front. Neurosci.* **2011**, *5*, 80. [[CrossRef](#)]
483. Thomas, M.P.; Chartrand, K.; Reynolds, A.; Vitvitsky, V.; Banerjee, R.; Gendelman, H.E. Ion channel blockade attenuates aggregated alpha synuclein induction of microglial reactive oxygen species: Relevance for the pathogenesis of Parkinson's disease. *J. Neurochem.* **2007**, *100*, 503–519. [[CrossRef](#)]
484. Hoffmann, A.; Ettle, B.; Bruno, A.; Kulinich, A.; Hoffmann, A.C.; von Wittgenstein, J.; Winkler, J.; Xiang, W.; Schlachetzki, J.C.M. Alpha-synuclein activates BV2 microglia dependent on its aggregation state. *Biochem. Biophys. Res. Commun.* **2016**, *479*, 881–886. [[CrossRef](#)]
485. Hoenen, C.; Gustin, A.; Birck, C.; Kirchmeyer, M.; Beaume, N.; Felten, P.; Grandbarbe, L.; Heuschling, P.; Heurtaux, T. Alpha-synuclein proteins promote pro-inflammatory cascades in microglia: Stronger effects of the A53T mutant. *PLoS ONE* **2016**, *11*, e0162717. [[CrossRef](#)] [[PubMed](#)]
486. Li, Y.; Niu, M.; Zhao, A.; Kang, W.; Chen, Z.; Luo, N.; Zhou, L.; Zhu, X.; Lu, L.; Liu, J. CXCL12 is involved in alpha-synuclein-triggered neuroinflammation of Parkinson's disease. *J. Neuroinflamm.* **2019**, *16*, 263. [[CrossRef](#)] [[PubMed](#)]
487. Liu, J.; Zhou, Y.; Wang, Y.; Fong, H.; Murray, T.M.; Zhang, J. Identification of proteins involved in microglial endocytosis of alpha-synuclein. *J. Proteome Res.* **2007**, *6*, 3614–3627. [[CrossRef](#)]
488. Hou, L.; Bao, X.; Zang, C.; Yang, H.; Sun, F.; Che, Y.; Wu, X.; Li, S.; Zhang, D.; Wang, Q. Integrin CD11b mediates alpha-synuclein-induced activation of NADPH oxidase through a Rho-dependent pathway. *Redox. Biol.* **2018**, *14*, 600–608. [[CrossRef](#)]
489. Hou, L.; Qu, X.; Qiu, X.; Huang, R.; Zhao, X.; Wang, Q. Integrin CD11b mediates locus coeruleus noradrenergic neurodegeneration in a mouse Parkinson's disease model. *J. Neuroinflamm.* **2020**, *17*, 148. [[CrossRef](#)] [[PubMed](#)]
490. Wang, S.; Chu, C.H.; Stewart, T.; Ghingina, C.; Wang, Y.; Nie, H.; Guo, M.; Wilson, B.; Hong, J.S.; Zhang, J. alpha-Synuclein, a chemoattractant, directs microglial migration via H₂O₂-dependent Lyn phosphorylation. *Proc. Natl. Acad. Sci. USA* **2015**, *112*, E1926–E1935. [[CrossRef](#)] [[PubMed](#)]
491. Su, X.; Federoff, H.J.; Maguire-Zeiss, K.A. Mutant alpha-synuclein overexpression mediates early proinflammatory activity. *Neurotox. Res.* **2009**, *16*, 238–254. [[CrossRef](#)] [[PubMed](#)]
492. Jiang, T.; Hoekstra, J.; Heng, X.; Kang, W.; Ding, J.; Liu, J.; Chen, S.; Zhang, J. P2X7 receptor is critical in alpha-synuclein—Mediated microglial NADPH oxidase activation. *Neurobiol. Aging* **2015**, *36*, 2304–2318. [[CrossRef](#)]
493. Cao, S.; Standaert, D.G.; Harms, A.S. The gamma chain subunit of Fc receptors is required for alpha-synuclein-induced pro-inflammatory signaling in microglia. *J. Neuroinflamm.* **2012**, *9*, 259. [[CrossRef](#)]
494. Stefanova, N.; Fellner, L.; Reindl, M.; Masliah, E.; Poewe, W.; Wenning, G.K. Toll-like receptor 4 promotes alpha-synuclein clearance and survival of nigral dopaminergic neurons. *Am. J. Pathol.* **2011**, *179*, 954–963. [[CrossRef](#)]

495. Venezia, S.; Refolo, V.; Polissidis, A.; Stefanis, L.; Wenning, G.K.; Stefanova, N. Toll-like receptor 4 stimulation with monophosphoryl lipid A ameliorates motor deficits and nigral neurodegeneration triggered by extraneuronal alpha-synucleinopathy. *Mol. Neurodegener.* **2017**, *12*, 52. [[CrossRef](#)] [[PubMed](#)]
496. Fellner, L.; Irschick, R.; Schanda, K.; Reindl, M.; Klimaschewski, L.; Poewe, W.; Wenning, G.K.; Stefanova, N. Toll-like receptor 4 is required for alpha-synuclein dependent activation of microglia and astroglia. *Glia* **2013**, *61*, 349–360. [[CrossRef](#)]
497. Kim, C.; Ho, D.H.; Suk, J.E.; You, S.; Michael, S.; Kang, J.; Joong Lee, S.; Masliah, E.; Hwang, D.; Lee, H.J.; et al. Neuron-released oligomeric alpha-synuclein is an endogenous agonist of TLR2 for paracrine activation of microglia. *Nat. Commun.* **2013**, *4*, 1562. [[CrossRef](#)] [[PubMed](#)]
498. Dzamko, N.; Gysbers, A.; Perera, G.; Bahar, A.; Shankar, A.; Gao, J.; Fu, Y.; Halliday, G.M. Toll-like receptor 2 is increased in neurons in Parkinson's disease brain and may contribute to alpha-synuclein pathology. *Acta Neuropathol.* **2017**, *133*, 303–319. [[CrossRef](#)]
499. Kim, C.; Spencer, B.; Rockenstein, E.; Yamakado, H.; Mante, M.; Adame, A.; Fields, J.A.; Masliah, D.; Iba, M.; Lee, H.J.; et al. Immunotherapy targeting toll-like receptor 2 alleviates neurodegeneration in models of synucleinopathy by modulating alpha-synuclein transmission and neuroinflammation. *Mol. Neurodegener.* **2018**, *13*, 43. [[CrossRef](#)]
500. Kwon, S.; Iba, M.; Masliah, E.; Kim, C. Targeting microglial and neuronal toll-like receptor 2 in synucleinopathies. *Exp. Neurol.* **2019**, *28*, 547–553. [[CrossRef](#)]
501. Caplan, I.F.; Maguire-Zeiss, K.A. Toll-like receptor 2 signaling and current approaches for therapeutic modulation in synucleinopathies. *Front. Pharmacol.* **2018**, *9*, 417. [[CrossRef](#)]
502. Roodveldt, C.; Labrador-Garrido, A.; Gonzalez-Rey, E.; Lachaud, C.C.; Williams, T.; Fernandez-Montesinos, R.; Benitez-Rondan, A.; Robledo, G.; Hmadcha, A.; Delgado, M.; et al. Preconditioning of microglia by alpha-synuclein strongly affects the response induced by toll-like receptor (TLR) stimulation. *PLoS ONE* **2013**, *8*, e79160. [[CrossRef](#)]
503. Reynolds, A.D.; Kadiu, I.; Garg, S.K.; Glanzer, J.G.; Nordgren, T.; Ciborowski, P.; Banerjee, R.; Gendelman, H.E. Nitrated alpha-synuclein and microglial neuroregulatory activities. *J. Neuroimmune Pharmacol.* **2008**, *3*, 59–74. [[CrossRef](#)] [[PubMed](#)]
504. Daniele, S.G.; Beraud, D.; Davenport, C.; Cheng, K.; Yin, H.; Maguire-Zeiss, K.A. Activation of MyD88-dependent TLR1/2 signaling by misfolded alpha-synuclein, a protein linked to neurodegenerative disorders. *Sci. Signal.* **2015**, *8*, ra45. [[CrossRef](#)] [[PubMed](#)]
505. Prabhakaran, K.; Chapman, G.D.; Gunasekar, P.G. alpha-Synuclein overexpression enhances manganese-induced neurotoxicity through the NF-kappaB-mediated pathway. *Toxicol. Mech. Methods* **2011**, *21*, 435–443. [[CrossRef](#)]
506. Maekawa, T.; Sasaoka, T.; Azuma, S.; Ichikawa, T.; Melrose, H.L.; Farrer, M.J.; Obata, F. Leucine-rich repeat kinase 2 (LRRK2) regulates alpha-synuclein clearance in microglia. *BMC Neurosci.* **2016**, *17*, 77. [[CrossRef](#)]
507. Daher, J.P.; Volpicelli-Daley, L.A.; Blackburn, J.P.; Moehle, M.S.; West, A.B. Abrogation of alpha-synuclein-mediated dopaminergic neurodegeneration in LRRK2-deficient rats. *Proc. Natl. Acad. Sci. USA* **2014**, *111*, 9289–9294. [[CrossRef](#)] [[PubMed](#)]
508. Codolo, G.; Plotegher, N.; Pozzobon, T.; Brucale, M.; Tessari, I.; Bubacco, L.; de Bernard, M. Triggering of inflammasome by aggregated alpha-synuclein, an inflammatory response in synucleinopathies. *PLoS ONE* **2013**, *8*, e55375. [[CrossRef](#)] [[PubMed](#)]
509. Freeman, D.; Cedillos, R.; Choyke, S.; Lukic, Z.; McGuire, K.; Marvin, S.; Burrage, A.M.; Sudholt, S.; Rana, A.; O'Connor, C.; et al. Alpha-synuclein induces lysosomal rupture and cathepsin dependent reactive oxygen species following endocytosis. *PLoS ONE* **2013**, *8*, e62143. [[CrossRef](#)] [[PubMed](#)]
510. Zhou, Y.; Lu, M.; Du, R.H.; Qiao, C.; Jiang, C.Y.; Zhang, K.Z.; Ding, J.H.; Hu, G. MicroRNA-7 targets Nod-like receptor protein 3 inflammasome to modulate neuroinflammation in the pathogenesis of Parkinson's disease. *Mol. Neurodegener.* **2016**, *11*, 28. [[CrossRef](#)]
511. Beraud, D.; Hathaway, H.A.; Trecki, J.; Chasovskikh, S.; Johnson, D.A.; Johnson, J.A.; Federoff, H.J.; Shimoji, M.; Mhyre, T.R.; Maguire-Zeiss, K.A. Microglial activation and antioxidant responses induced by the Parkinson's disease protein alpha-synuclein. *J. Neuroimmune Pharmacol.* **2013**, *8*, 94–117. [[CrossRef](#)] [[PubMed](#)]
512. Lastres-Becker, I.; Ulusoy, A.; Innamorato, N.G.; Sahin, G.; Rabano, A.; Kirik, D.; Cuadrado, A. alpha-Synuclein expression and Nrf2 deficiency cooperate to aggravate protein aggregation, neuronal death and inflammation in early-stage Parkinson's disease. *Hum. Mol. Genet.* **2012**, *21*, 3173–3192. [[CrossRef](#)]
513. Gan, L.; Vargas, M.R.; Johnson, D.A.; Johnson, J.A. Astrocyte-specific overexpression of Nrf2 delays motor pathology and synuclein aggregation throughout the CNS in the alpha-synuclein mutant (A53T) mouse model. *J. Neurosci.* **2012**, *32*, 17775–17787. [[CrossRef](#)] [[PubMed](#)]
514. Skibinski, G.; Hwang, V.; Ando, D.M.; Daub, A.; Lee, A.K.; Ravisankar, A.; Modan, S.; Finucane, M.M.; Shaby, B.A.; Finkbeiner, S. Nrf2 mitigates LRRK2- and alpha-synuclein-induced neurodegeneration by modulating proteostasis. *Proc. Natl. Acad. Sci. USA* **2017**, *114*, 1165–1170. [[CrossRef](#)]
515. Subbarayan, M.S.; Hudson, C.; Moss, L.D.; Nash, K.R.; Bickford, P.C. T cell infiltration and upregulation of MHCII in microglia leads to accelerated neuronal loss in an alpha-synuclein rat model of Parkinson's disease. *J. Neuroinflamm.* **2020**, *17*, 242. [[CrossRef](#)]
516. Harms, A.S.; Cao, S.; Rowse, A.L.; Thome, A.D.; Li, X.; Mangieri, L.R.; Cron, R.Q.; Shacka, J.J.; Raman, C.; Standaert, D.G. MHCII is required for alpha-synuclein-induced activation of microglia, CD4 T cell proliferation, and dopaminergic neurodegeneration. *J. Neurosci.* **2013**, *33*, 9592–9600. [[CrossRef](#)]

517. Williams, G.P.; Marmion, D.J.; Schonhoff, A.M.; Jurkuvenaite, A.; Won, W.J.; Standaert, D.G.; Kordower, J.H.; Harms, A.S. T cell infiltration in both human multiple system atrophy and a novel mouse model of the disease. *Acta Neuropathol.* **2020**, *139*, 855–874. [[CrossRef](#)]
518. Lindestam Arlehamn, C.S.; Dhanwani, R.; Pham, J.; Kuan, R.; Frazier, A.; Rezende Dutra, J.; Phillips, E.; Mallal, S.; Roederer, M.; Marder, K.S.; et al. Alpha-synuclein-specific T cell reactivity is associated with preclinical and early Parkinson's disease. *Nat. Commun.* **2020**, *11*, 1875. [[CrossRef](#)] [[PubMed](#)]
519. Sulzer, D.; Alcalay, R.N.; Garretti, F.; Cote, L.; Kanter, E.; Agin-Liebes, J.; Liang, C.; McMurtrey, C.; Hildebrand, W.H.; Mao, X.; et al. T cells from patients with Parkinson's disease recognize alpha-synuclein peptides. *Nature* **2017**, *546*, 656–661. [[CrossRef](#)]
520. Jimenez-Ferrer, I.; Backstrom, F.; Duenas-Rey, A.; Jewett, M.; Boza-Serrano, A.; Luk, K.C.; Deierborg, T.; Swanberg, M. The MHC class II transactivator modulates seeded alpha-synuclein pathology and dopaminergic neurodegeneration in an in vivo rat model of Parkinson's disease. *Brain Behav. Immun.* **2021**, *91*, 369–382. [[CrossRef](#)]
521. Choi, I.; Zhang, Y.; Seegobin, S.P.; Pruvost, M.; Wang, Q.; Purtell, K.; Zhang, B.; Yue, Z. Microglia clear neuron-released alpha-synuclein via selective autophagy and prevent neurodegeneration. *Nat. Commun.* **2020**, *11*, 1386. [[CrossRef](#)]
522. Lee, H.J.; Suk, J.E.; Bae, E.J.; Lee, S.J. Clearance and deposition of extracellular alpha-synuclein aggregates in microglia. *Biochem. Biophys. Res. Commun.* **2008**, *372*, 423–428. [[CrossRef](#)]
523. Nash, Y.; Schmukler, E.; Trudler, D.; Pinkas-Kramarski, R.; Frenkel, D. DJ-1 deficiency impairs autophagy and reduces alpha-synuclein phagocytosis by microglia. *J. Neurochem.* **2017**, *143*, 584–594. [[CrossRef](#)]
524. Wu, K.C.; Liou, H.H.; Kao, Y.H.; Lee, C.Y.; Lin, C.J. The critical role of Nramp1 in degrading alpha-synuclein oligomers in microglia under iron overload condition. *Neurobiol. Dis.* **2017**, *104*, 61–72. [[CrossRef](#)] [[PubMed](#)]
525. Bussi, C.; Peralta Ramos, J.M.; Arroyo, D.S.; Gallea, J.I.; Ronchi, P.; Kolovou, A.; Wang, J.M.; Florey, O.; Celej, M.S.; Schwab, Y.; et al. Alpha-synuclein fibrils recruit TBK1 and OPTN to lysosomal damage sites and induce autophagy in microglial cells. *J. Cell Sci.* **2018**, *131*. [[CrossRef](#)]
526. Bliederhaeuser, C.; Grozdanov, V.; Speidel, A.; Zondler, L.; Ruf, W.P.; Bayer, H.; Kiechle, M.; Feiler, M.S.; Freischmidt, A.; Brenner, D.; et al. Age-dependent defects of alpha-synuclein oligomer uptake in microglia and monocytes. *Acta Neuropathol.* **2016**, *131*, 379–391. [[CrossRef](#)]
527. Scheffold, A.; Holtman, I.R.; Dieni, S.; Brouwer, N.; Katz, S.F.; Jebaraj, B.M.; Kahle, P.J.; Hengerer, B.; Lechel, A.; Stilgenbauer, S.; et al. Telomere shortening leads to an acceleration of synucleinopathy and impaired microglia response in a genetic mouse model. *Acta Neuropathol. Commun.* **2016**, *4*, 87. [[CrossRef](#)]
528. Park, J.Y.; Kim, K.S.; Lee, S.B.; Ryu, J.S.; Chung, K.C.; Choo, Y.K.; Jou, I.; Kim, J.; Park, S.M. On the mechanism of internalization of alpha-synuclein into microglia: Roles of ganglioside GM1 and lipid raft. *J. Neurochem.* **2009**, *110*, 400–411. [[CrossRef](#)] [[PubMed](#)]
529. Fitzner, D.; Schnaars, M.; van Rossum, D.; Krishnamoorthy, G.; Dibaj, P.; Bakhti, M.; Regen, T.; Hanisch, U.K.; Simons, M. Selective transfer of exosomes from oligodendrocytes to microglia by macropinocytosis. *J. Cell Sci.* **2011**, *124*, 447–458. [[CrossRef](#)] [[PubMed](#)]
530. Chang, C.; Lang, H.; Geng, N.; Wang, J.; Li, N.; Wang, X. Exosomes of BV-2 cells induced by alpha-synuclein: Important mediator of neurodegeneration in PD. *Neurosci. Lett.* **2013**, *548*, 190–195. [[CrossRef](#)]
531. Guo, M.; Wang, J.; Zhao, Y.; Feng, Y.; Han, S.; Dong, Q.; Cui, M.; Tieu, K. Microglial exosomes facilitate alpha-synuclein transmission in Parkinson's disease. *Brain* **2020**, *143*, 1476–1497. [[CrossRef](#)]
532. George, S.; Rey, N.L.; Tyson, T.; Esquibel, C.; Meyerdirk, L.; Schulz, E.; Pierce, S.; Burmeister, A.R.; Madaj, Z.; Steiner, J.A.; et al. Microglia affect alpha-synuclein cell-to-cell transfer in a mouse model of Parkinson's disease. *Mol. Neurodegener.* **2019**, *14*, 34. [[CrossRef](#)] [[PubMed](#)]
533. Deitmer, J.W.; Thepambal, S.M.; Ruminot, I.; Noor, S.I.; Becker, H.M. Energy dynamics in the brain: Contributions of astrocytes to metabolism and pH homeostasis. *Front. Neurosci.* **2019**, *13*, 1301. [[CrossRef](#)]
534. Diemel, G.A.; Carlson, G.M. Major advances in brain glycogen research: Understanding of the roles of glycogen Have evolved from emergency fuel reserve to dynamic, regulated participant in diverse brain functions. *Adv. Neurobiol.* **2019**, *23*, 1–16. [[CrossRef](#)]
535. Halassa, M.M.; Haydon, P.G. Integrated brain circuits: Astrocytic networks modulate neuronal activity and behavior. *Annu. Rev. Physiol.* **2010**, *72*, 335–355. [[CrossRef](#)]
536. Haydon, P.G.; Carmignoto, G. Astrocyte control of synaptic transmission and neurovascular coupling. *Physiol. Rev.* **2006**, *86*, 1009–1031. [[CrossRef](#)] [[PubMed](#)]
537. Kimelberg, H.K.; Nedergaard, M. Functions of astrocytes and their potential as therapeutic targets. *Neurotherapeutics* **2010**, *7*, 338–353. [[CrossRef](#)] [[PubMed](#)]
538. Seth, P.; Koul, N. Astrocyte, the star avatar: Redefined. *J. Biosci.* **2008**, *33*, 405–421. [[CrossRef](#)]
539. Vasile, F.; Dossi, E.; Rouach, N. Human astrocytes: Structure and functions in the healthy brain. *Brain Struct. Funct.* **2017**, *222*, 2017–2029. [[CrossRef](#)]
540. Simard, M.; Nedergaard, M. The neurobiology of glia in the context of water and ion homeostasis. *Neuroscience* **2004**, *129*, 877–896. [[CrossRef](#)] [[PubMed](#)]
541. Mulder, M. Sterols in the central nervous system. *Curr. Opin. Clin. Nutr. Metab. Care* **2009**, *12*, 152–158. [[CrossRef](#)]
542. Kiray, H.; Lindsay, S.L.; Hosseinzadeh, S.; Barnett, S.C. The multifaceted role of astrocytes in regulating myelination. *Exp. Neurol.* **2016**, *283*, 541–549. [[CrossRef](#)]

543. Traiffort, E.; Kassoussi, A.; Zahaf, A.; Laouarem, Y. Astrocytes and microglia as major players of myelin production in normal and pathological conditions. *Front. Cell. Neurosci.* **2020**, *14*, 79. [[CrossRef](#)]
544. Halassa, M.M.; Fellin, T.; Haydon, P.G. The tripartite synapse: Roles for gliotransmission in health and disease. *Trends Mol. Med.* **2007**, *13*, 54–63. [[CrossRef](#)]
545. Harada, K.; Kamiya, T.; Tsuboi, T. Gliotransmitter release from astrocytes: Functional, developmental, and pathological implications in the brain. *Front. Neurosci.* **2015**, *9*, 499. [[CrossRef](#)] [[PubMed](#)]
546. Agulhon, C.; Sun, M.Y.; Murphy, T.; Myers, T.; Lauderale, K.; Fiacco, T.A. Calcium signaling and gliotransmission in normal vs. reactive astrocytes. *Front. Pharmacol.* **2012**, *3*, 139. [[CrossRef](#)]
547. Tabata, H. Diverse subtypes of astrocytes and their development during corticogenesis. *Front. Neurosci.* **2015**, *9*, 114. [[CrossRef](#)] [[PubMed](#)]
548. Oberheim, N.A.; Takano, T.; Han, X.; He, W.; Lin, J.H.; Wang, F.; Xu, Q.; Wyatt, J.D.; Pilcher, W.; Ojemann, J.G.; et al. Uniquely hominid features of adult human astrocytes. *J. Neurosci.* **2009**, *29*, 3276–3287. [[CrossRef](#)] [[PubMed](#)]
549. Sofroniew, M.V.; Vinters, H.V. Astrocytes: Biology and pathology. *Acta Neuropathol.* **2010**, *119*, 7–35. [[CrossRef](#)]
550. Lee, H.J.; Suk, J.E.; Patrick, C.; Bae, E.J.; Cho, J.H.; Rho, S.; Hwang, D.; Masliah, E.; Lee, S.J. Direct transfer of alpha-synuclein from neuron to astroglia causes inflammatory responses in synucleinopathies. *J. Biol. Chem.* **2010**, *285*, 9262–9272. [[CrossRef](#)] [[PubMed](#)]
551. Saavedra, A.; Baltazar, G.; Santos, P.; Carvalho, C.M.; Duarte, E.P. Selective injury to dopaminergic neurons up-regulates GDNF in substantia nigra postnatal cell cultures: Role of neuron-glia crosstalk. *Neurobiol. Dis.* **2006**, *23*, 533–542. [[CrossRef](#)] [[PubMed](#)]
552. Sandhu, J.K.; Gardaneh, M.; Iwaslow, R.; Lanthier, P.; Gangaraju, S.; Ribocco-Lutkiewicz, M.; Tremblay, R.; Kiuchi, K.; Sikorska, M. Astrocyte-secreted GDNF and glutathione antioxidant system protect neurons against 6OHDA cytotoxicity. *Neurobiol. Dis.* **2009**, *33*, 405–414. [[CrossRef](#)]
553. Mori, F.; Tanji, K.; Yoshimoto, M.; Takahashi, H.; Wakabayashi, K. Demonstration of alpha-synuclein immunoreactivity in neuronal and glial cytoplasm in normal human brain tissue using proteinase K and formic acid pretreatment. *Exp. Neurol.* **2002**, *176*, 98–104. [[CrossRef](#)]
554. Tanji, K.; Imaizumi, T.; Yoshida, H.; Mori, F.; Yoshimoto, M.; Satoh, K.; Wakabayashi, K. Expression of alpha-synuclein in a human glioma cell line and its up-regulation by interleukin-1beta. *Neuroreport* **2001**, *12*, 1909–1912. [[CrossRef](#)]
555. Cheng, S.Y.; Trombetta, L.D. The induction of amyloid precursor protein and alpha-synuclein in rat hippocampal astrocytes by diethylthiocarbamate and copper with or without glutathione. *Toxicol. Lett.* **2004**, *146*, 139–149. [[CrossRef](#)]
556. Stevenson, T.J.; Murray, H.C.; Turner, C.; Faull, R.L.M.; Dieriks, B.V.; Curtis, M.A. alpha-synuclein inclusions are abundant in non-neuronal cells in the anterior olfactory nucleus of the Parkinson's disease olfactory bulb. *Sci. Rep.* **2020**, *10*, 6682. [[CrossRef](#)] [[PubMed](#)]
557. Sorrentino, Z.A.; Giasson, B.I.; Chakrabarty, P. alpha-Synuclein and astrocytes: Tracing the pathways from homeostasis to neurodegeneration in Lewy body disease. *Acta Neuropathol.* **2019**, *138*, 1–21. [[CrossRef](#)] [[PubMed](#)]
558. Piao, Y.S.; Mori, F.; Hayashi, S.; Tanji, K.; Yoshimoto, M.; Kakita, A.; Wakabayashi, K.; Takahashi, H. Alpha-synuclein pathology affecting Bergmann glia of the cerebellum in patients with alpha-synucleinopathies. *Acta Neuropathol.* **2003**, *105*, 403–409. [[CrossRef](#)]
559. Hishikawa, N.; Hashizume, Y.; Yoshida, M.; Sobue, G. Widespread occurrence of argyrophilic glial inclusions in Parkinson's disease. *Neuropathol. Appl. Neurobiol.* **2001**, *27*, 362–372. [[CrossRef](#)]
560. Terada, S.; Ishizu, H.; Yokota, O.; Tsuchiya, K.; Nakashima, H.; Ishihara, T.; Fujita, D.; Ueda, K.; Ikeda, K.; Kuroda, S. Glial involvement in diffuse Lewy body disease. *Acta Neuropathol.* **2003**, *105*, 163–169. [[CrossRef](#)]
561. Sorrentino, Z.A.; Goodwin, M.S.; Riffe, C.J.; Dhillon, J.S.; Xia, Y.; Gorion, K.M.; Vijayaraghavan, N.; McFarland, K.N.; Golbe, L.I.; Yachnis, A.T.; et al. Unique alpha-synuclein pathology within the amygdala in Lewy body dementia: Implications for disease initiation and progression. *Acta Neuropathol. Commun.* **2019**, *7*, 142. [[CrossRef](#)]
562. Booth, H.D.E.; Hirst, W.D.; Wade-Martins, R. The role of astrocyte dysfunction in Parkinson's disease pathogenesis. *Trends Neurosci.* **2017**, *40*, 358–370. [[CrossRef](#)]
563. Ding, Z.B.; Song, L.J.; Wang, Q.; Kumar, G.; Yan, Y.Q.; Ma, C.G. Astrocytes: A double-edged sword in neurodegenerative diseases. *Neural. Regen. Res.* **2021**, *16*, 1702–1710. [[CrossRef](#)]
564. Ghiglieri, V.; Calabrese, V.; Calabresi, P. Alpha-synuclein: From early synaptic dysfunction to neurodegeneration. *Front. Neurol.* **2018**, *9*, 295. [[CrossRef](#)] [[PubMed](#)]
565. Sacino, A.N.; Brooks, M.M.; Chakrabarty, P.; Saha, K.; Khoshbouei, H.; Golde, T.E.; Giasson, B.I. Proteolysis of alpha-synuclein fibrils in the lysosomal pathway limits induction of inclusion pathology. *J. Neurochem.* **2017**, *140*, 662–678. [[CrossRef](#)]
566. Erustes, A.G.; Stefani, F.Y.; Terashima, J.Y.; Stilhano, R.S.; Monteforte, P.T.; da Silva Pereira, G.J.; Han, S.W.; Calgarotto, A.K.; Hsu, Y.T.; Ureshino, R.P.; et al. Overexpression of alpha-synuclein in an astrocyte cell line promotes autophagy inhibition and apoptosis. *J. Neurosci. Res.* **2018**, *96*, 160–171. [[CrossRef](#)] [[PubMed](#)]
567. Knott, C.; Stern, G.; Kingsbury, A.; Welcher, A.A.; Wilkin, G.P. Elevated glial brain-derived neurotrophic factor in Parkinson's diseased nigra. *Parkinsonism Relat. Disord.* **2002**, *8*, 329–341. [[CrossRef](#)]
568. Damier, P.; Hirsch, E.C.; Zhang, P.; Agid, Y.; Javoy-Agid, F. Glutathione peroxidase, glial cells and Parkinson's disease. *Neuroscience* **1993**, *52*, 1–6. [[CrossRef](#)]

569. Mythri, R.B.; Venkateshappa, C.; Harish, G.; Mahadevan, A.; Muthane, U.B.; Yasha, T.C.; Srinivas Bharath, M.M.; Shankar, S.K. Evaluation of markers of oxidative stress, antioxidant function and astrocytic proliferation in the striatum and frontal cortex of Parkinson's disease brains. *Neurochem. Res.* **2011**, *36*, 1452–1463. [[CrossRef](#)]
570. Hua, J.; Yin, N.; Xu, S.; Chen, Q.; Tao, T.; Zhang, J.; Ding, J.; Fan, Y.; Hu, G. Enhancing the astrocytic clearance of extracellular alpha-synuclein aggregates by ginkgolides attenuates neural cell injury. *Cell Mol. Neurobiol.* **2019**, *39*, 1017–1028. [[CrossRef](#)] [[PubMed](#)]
571. Loria, F.; Vargas, J.Y.; Bousset, L.; Syan, S.; Salles, A.; Melki, R.; Zurzolo, C. alpha-Synuclein transfer between neurons and astrocytes indicates that astrocytes play a role in degradation rather than in spreading. *Acta Neuropathol.* **2017**, *134*, 789–808. [[CrossRef](#)]
572. Di Domenico, A.; Carola, G.; Calatayud, C.; Pons-Espinal, M.; Munoz, J.P.; Richaud-Patin, Y.; Fernandez-Carasa, I.; Gut, M.; Faella, A.; Parameswaran, J.; et al. Patient-specific iPSC-derived astrocytes contribute to non-cell-autonomous neurodegeneration in Parkinson's disease. *Stem Cell Rep.* **2019**, *12*, 213–229. [[CrossRef](#)] [[PubMed](#)]
573. Sacino, A.N.; Thomas, M.A.; Ceballos-Diaz, C.; Cruz, P.E.; Rosario, A.M.; Lewis, J.; Giasson, B.I.; Golde, T.E. Conformational templating of alpha-synuclein aggregates in neuronal-glia cultures. *Mol. Neurodegener.* **2013**, *8*, 17. [[CrossRef](#)]
574. Cavaliere, F.; Cerf, L.; Dehay, B.; Ramos-Gonzalez, P.; De Giorgi, F.; Bourdenx, M.; Bessedé, A.; Obeso, J.A.; Matute, C.; Ichas, F.; et al. In vitro alpha-synuclein neurotoxicity and spreading among neurons and astrocytes using Lewy body extracts from Parkinson disease brains. *Neurobiol. Dis.* **2017**, *103*, 101–112. [[CrossRef](#)] [[PubMed](#)]
575. Sorrentino, Z.A.; Xia, Y.; Funk, C.; Riffe, C.J.; Rutherford, N.J.; Ceballos Diaz, C.; Sacino, A.N.; Price, N.D.; Golde, T.E.; Giasson, B.I.; et al. Motor neuron loss and neuroinflammation in a model of alpha-synuclein-induced neurodegeneration. *Neurobiol. Dis.* **2018**, *120*, 98–106. [[CrossRef](#)]
576. Sorrentino, Z.A.; Brooks, M.M.T.; Hudson, V., 3rd; Rutherford, N.J.; Golde, T.E.; Giasson, B.I.; Chakrabarty, P. Intrastratial injection of alpha-synuclein can lead to widespread synucleinopathy independent of neuroanatomic connectivity. *Mol. Neurodegener.* **2017**, *12*, 40. [[CrossRef](#)]
577. Wang, Y.; Cui, J.; Sun, X.; Zhang, Y. Tunneling-nanotube development in astrocytes depends on p53 activation. *Cell Death Differ.* **2011**, *18*, 732–742. [[CrossRef](#)]
578. Rostami, J.; Holmqvist, S.; Lindstrom, V.; Sigvardson, J.; Westermark, G.T.; Ingelsson, M.; Bergstrom, J.; Roybon, L.; Erlandsson, A. Human astrocytes transfer aggregated alpha-synuclein via tunneling nanotubes. *J. Neurosci.* **2017**, *37*, 11835–11853. [[CrossRef](#)]
579. Jiang, C.; Hopfner, F.; Katsikoudi, A.; Hein, R.; Catli, C.; Evetts, S.; Huang, Y.; Wang, H.; Ryder, J.W.; Kuhlenbaeumer, G.; et al. Serum neuronal exosomes predict and differentiate Parkinson's disease from atypical parkinsonism. *J. Neurol. Neurosurg. Psychiatry* **2020**, *91*, 720–729. [[CrossRef](#)] [[PubMed](#)]
580. Karampetsou, M.; Sykioti, V.S.; Leandrou, E.; Melachroinou, K.; Lambiris, A.; Giannelos, A.; Emmanouilidou, E.; Vekrellis, K. Intrastratial administration of exosome-associated pathological alpha-synuclein is not sufficient by itself to cause pathology transmission. *Front. Neurosci* **2020**, *14*, 246. [[CrossRef](#)]
581. Fan, R.Z.; Guo, M.; Luo, S.; Cui, M.; Tieu, K. Exosome release and neuropathology induced by alpha-synuclein: New insights into protective mechanisms of Drp1 inhibition. *Acta Neuropathol. Commun.* **2019**, *7*, 184. [[CrossRef](#)]
582. Niu, M.; Li, Y.; Li, G.; Zhou, L.; Luo, N.; Yao, M.; Kang, W.; Liu, J. A longitudinal study on alpha-synuclein in plasma neuronal exosomes as a biomarker for Parkinson's disease development and progression. *Eur. J. Neurol.* **2020**, *27*, 967–974. [[CrossRef](#)]
583. Pascua-Maestro, R.; Gonzalez, E.; Lillo, C.; Ganfornina, M.D.; Falcon-Perez, J.M.; Sanchez, D. Extracellular vesicles secreted by astroglial cells transport apolipoprotein D to neurons and mediate neuronal survival upon oxidative stress. *Front. Cell Neurosci.* **2018**, *12*, 526. [[CrossRef](#)]
584. Shakespear, N.; Ogura, M.; Yamaki, J.; Homma, Y. Astrocyte-Derived Exosomal microRNA miR-200a-3p Prevents MPP(+)-induced apoptotic cell death through down-regulation of MKK4. *Neurochem. Res.* **2020**, *45*, 1020–1033. [[CrossRef](#)] [[PubMed](#)]
585. Meng, Y.; Ding, J.; Li, C.; Fan, H.; He, Y.; Qiu, P. Transfer of pathological alpha-synuclein from neurons to astrocytes via exosomes causes inflammatory responses after METH exposure. *Toxicol. Lett.* **2020**, *331*, 188–199. [[CrossRef](#)]
586. Ngolab, J.; Trinh, I.; Rockenstein, E.; Mante, M.; Florio, J.; Trejo, M.; Masliah, D.; Adame, A.; Masliah, E.; Rissman, R.A. Brain-derived exosomes from dementia with Lewy bodies propagate alpha-synuclein pathology. *Acta Neuropathol. Commun.* **2017**, *5*, 46. [[CrossRef](#)] [[PubMed](#)]
587. Klegeris, A.; Giasson, B.I.; Zhang, H.; Maguire, J.; Pelech, S.; McGeer, P.L. Alpha-synuclein and its disease-causing mutants induce ICAM-1 and IL-6 in human astrocytes and astrocytoma cells. *FASEB J.* **2006**, *20*, 2000–2008. [[CrossRef](#)] [[PubMed](#)]
588. Rannikko, E.H.; Weber, S.S.; Kahle, P.J. Exogenous alpha-synuclein induces toll-like receptor 4 dependent inflammatory responses in astrocytes. *BMC Neurosci.* **2015**, *16*, 57. [[CrossRef](#)]
589. Angelova, P.R.; Ludtmann, M.H.; Horrocks, M.H.; Negoda, A.; Cremades, N.; Klenerman, D.; Dobson, C.M.; Wood, N.W.; Pavlov, E.V.; Gandhi, S.; et al. Ca²⁺ is a key factor in alpha-synuclein-induced neurotoxicity. *J. Cell Sci.* **2016**, *129*, 1792–1801. [[CrossRef](#)] [[PubMed](#)]
590. Cremades, N.; Cohen, S.I.; Deas, E.; Abramov, A.Y.; Chen, A.Y.; Orte, A.; Sandal, M.; Clarke, R.W.; Dunne, P.; Aprile, F.A.; et al. Direct observation of the interconversion of normal and toxic forms of alpha-synuclein. *Cell* **2012**, *149*, 1048–1059. [[CrossRef](#)]
591. Stefanova, N.; Klimaschewski, L.; Poewe, W.; Wenning, G.K.; Reindl, M. Glial cell death induced by overexpression of alpha-synuclein. *J. Neurosci. Res.* **2001**, *65*, 432–438. [[CrossRef](#)]

592. Yun, S.P.; Kam, T.I.; Panicker, N.; Kim, S.; Oh, Y.; Park, J.S.; Kwon, S.H.; Park, Y.J.; Karuppagounder, S.S.; Park, H.; et al. Block of A1 astrocyte conversion by microglia is neuroprotective in models of Parkinson's disease. *Nat. Med.* **2018**, *24*, 931–938. [[CrossRef](#)]
593. Gu, X.L.; Long, C.X.; Sun, L.; Xie, C.; Lin, X.; Cai, H. Astrocytic expression of Parkinson's disease-related A53T alpha-synuclein causes neurodegeneration in mice. *Mol. Brain* **2010**, *3*, 12. [[CrossRef](#)] [[PubMed](#)]
594. Koob, A.O.; Paulino, A.D.; Masliah, E. GFAP reactivity, apolipoprotein E redistribution and cholesterol reduction in human astrocytes treated with alpha-synuclein. *Neurosci Lett* **2010**, *469*, 11–14. [[CrossRef](#)]
595. Chavarria, C.; Rodriguez-Bottero, S.; Quijano, C.; Cassina, P.; Souza, J.M. Impact of monomeric, oligomeric and fibrillar alpha-synuclein on astrocyte reactivity and toxicity to neurons. *Biochem. J.* **2018**, *475*, 3153–3169. [[CrossRef](#)]
596. Choi, D.K.; Pennathur, S.; Perier, C.; Tieu, K.; Teismann, P.; Wu, D.C.; Jackson-Lewis, V.; Vila, M.; Vonsattel, J.P.; Heinecke, J.W.; et al. Ablation of the inflammatory enzyme myeloperoxidase mitigates features of Parkinson's disease in mice. *J. Neurosci.* **2005**, *25*, 6594–6600. [[CrossRef](#)] [[PubMed](#)]
597. Hashioka, S.; Klegeris, A.; Schwab, C.; Yu, S.; McGeer, P.L. Differential expression of interferon-gamma receptor on human glial cells in vivo and in vitro. *J. Neuroimmunol.* **2010**, *225*, 91–99. [[CrossRef](#)]
598. Barcia, C.; Ros, C.M.; Annese, V.; Gomez, A.; Ros-Bernal, F.; Aguado-Yera, D.; Martinez-Pagan, M.E.; de Pablos, V.; Fernandez-Villalba, E.; Herrero, M.T. IFN-gamma signaling, with the synergistic contribution of TNF-alpha, mediates cell specific microglial and astroglial activation in experimental models of Parkinson's disease. *Cell Death Dis.* **2011**, *2*, e142. [[CrossRef](#)]
599. Diaz, E.F.; Labra, V.C.; Alvear, T.F.; Mellado, L.A.; Inostroza, C.A.; Oyarzun, J.E.; Salgado, N.; Quintanilla, R.A.; Orellana, J.A. Connexin 43 hemichannels and pannexin-1 channels contribute to the alpha-synuclein-induced dysfunction and death of astrocytes. *Glia* **2019**, *67*, 1598–1619. [[CrossRef](#)]
600. Sheng, L.; Stewart, T.; Yang, D.; Thorland, E.; Soltys, D.; Aro, P.; Khrisat, T.; Xie, Z.; Li, N.; Liu, Z.; et al. Erythrocytic alpha-synuclein contained in microvesicles regulates astrocytic glutamate homeostasis: A new perspective on Parkinson's disease pathogenesis. *Acta Neuropathol. Commun.* **2020**, *8*, 102. [[CrossRef](#)] [[PubMed](#)]
601. Liu, M.; Qin, L.; Wang, L.; Tan, J.; Zhang, H.; Tang, J.; Shen, X.; Tan, L.; Wang, C. alphasynuclein induces apoptosis of astrocytes by causing dysfunction of the endoplasmic reticulumGolgi compartment. *Mol. Med. Rep.* **2018**, *18*, 322–332. [[CrossRef](#)]
602. Lindstrom, V.; Gustafsson, G.; Sanders, L.H.; Howlett, E.H.; Sigvardson, J.; Kasrayan, A.; Ingelsson, M.; Bergstrom, J.; Erlandsson, A. Extensive uptake of alpha-synuclein oligomers in astrocytes results in sustained intracellular deposits and mitochondrial damage. *Mol. Cell Neurosci.* **2017**, *82*, 143–156. [[CrossRef](#)]
603. Jo, M.; Kim, J.H.; Song, G.J.; Seo, M.; Hwang, E.M.; Suk, K. Astrocytic Orosomucoid-2 Modulates Microglial Activation and Neuroinflammation. *J. Neurosci.* **2017**, *37*, 2878–2894. [[CrossRef](#)]
604. Rohl, C.; Sievers, J. Microglia is activated by astrocytes in trimethyltin intoxication. *Toxicol. Appl. Pharmacol.* **2005**, *204*, 36–45. [[CrossRef](#)] [[PubMed](#)]
605. Lee, H.J.; Kim, C.; Lee, S.J. Alpha-synuclein stimulation of astrocytes: Potential role for neuroinflammation and neuroprotection. *Oxid. Med. Cell Longev.* **2010**, *3*, 283–287. [[CrossRef](#)] [[PubMed](#)]
606. Farina, C.; Aloisi, F.; Meinl, E. Astrocytes are active players in cerebral innate immunity. *Trends Immunol.* **2007**, *28*, 138–145. [[CrossRef](#)] [[PubMed](#)]
607. Di Marco Vieira, B.; Radford, R.A.W.; Hayashi, J.; Eaton, E.D.; Greenaway, B.; Jambas, M.; Petcu, E.B.; Chung, R.S.; Pountney, D.L. Extracellular alpha-synuclein promotes a neuroinhibitory secretory phenotype in astrocytes. *Life* **2020**, *10*, 183. [[CrossRef](#)]
608. Miklossy, J.; Doudet, D.D.; Schwab, C.; Yu, S.; McGeer, E.G.; McGeer, P.L. Role of ICAM-1 in persisting inflammation in Parkinson disease and MPTP monkeys. *Exp. Neurol.* **2006**, *197*, 275–283. [[CrossRef](#)]
609. Barry, M.; Bradford, L.I.M.; David, A.; Hume, C.P.; Neil, A. Mabbott. Complete microglia deficiency accelerates prion disease without enhancing CNS prion accumulation. *Cell Rep.* **2021**. [[CrossRef](#)]
610. Watanabe, H.; Saito, Y.; Terao, S.; Ando, T.; Kachi, T.; Mukai, E.; Aiba, I.; Abe, Y.; Tamakoshi, A.; Doyu, M.; et al. Progression and prognosis in multiple system atrophy: An analysis of 230 Japanese patients. *Brain* **2002**, *125*, 1070–1083. [[CrossRef](#)]
611. Ozawa, T.; Paviour, D.; Quinn, N.P.; Josephs, K.A.; Sangha, H.; Kilford, L.; Healy, D.G.; Wood, N.W.; Lees, A.J.; Holton, J.L.; et al. The spectrum of pathological involvement of the striatonigral and olivopontocerebellar systems in multiple system atrophy: Clinicopathological correlations. *Brain* **2004**, *127*, 2657–2671. [[CrossRef](#)]
612. Jellinger, K.A.; Seppi, K.; Wenning, G.K. Grading of neuropathology in multiple system atrophy: Proposal for a novel scale. *Mov. Disord.* **2005**, *20* (Suppl. S12), S29–S36. [[CrossRef](#)]
613. Radford, R.; Rcom-H'cheo-Gauthier, A.; Wong, M.B.; Eaton, E.D.; Quilty, M.; Blizzard, C.; Norazit, A.; Meedeniya, A.; Vickers, J.C.; Gai, W.P.; et al. The degree of astrocyte activation in multiple system atrophy is inversely proportional to the distance to alpha-synuclein inclusions. *Mol. Cell Neurosci.* **2015**, *65*, 68–81. [[CrossRef](#)] [[PubMed](#)]
614. Nakamura, K.; Mori, F.; Kon, T.; Tanji, K.; Miki, Y.; Tomiyama, M.; Kurotaki, H.; Toyoshima, Y.; Kakita, A.; Takahashi, H.; et al. Accumulation of phosphorylated alpha-synuclein in subpial and periventricular astrocytes in multiple system atrophy of long duration. *Neuropathology* **2016**, *36*, 157–167. [[CrossRef](#)] [[PubMed](#)]

615. Shults, C.W.; Rockenstein, E.; Crews, L.; Adame, A.; Mante, M.; Larrea, G.; Hashimoto, M.; Song, D.; Iwatsubo, T.; Tsuboi, K.; et al. Neurological and neurodegenerative alterations in a transgenic mouse model expressing human alpha-synuclein under oligodendrocyte promoter: Implications for multiple system atrophy. *J. Neurosci.* **2005**, *25*, 10689–10699. [[CrossRef](#)] [[PubMed](#)]
616. Valera, E.; Ubhi, K.; Mante, M.; Rockenstein, E.; Masliah, E. Antidepressants reduce neuroinflammatory responses and astroglial alpha-synuclein accumulation in a transgenic mouse model of multiple system atrophy. *Glia* **2014**, *62*, 317–337. [[CrossRef](#)] [[PubMed](#)]
617. Yazawa, I.; Giasson, B.I.; Sasaki, R.; Zhang, B.; Joyce, S.; Uryu, K.; Trojanowski, J.Q.; Lee, V.M. Mouse model of multiple system atrophy alpha-synuclein expression in oligodendrocytes causes glial and neuronal degeneration. *Neuron* **2005**, *45*, 847–859. [[CrossRef](#)] [[PubMed](#)]
618. Stefanova, N.; Reindl, M.; Neumann, M.; Haass, C.; Poewe, W.; Kahle, P.J.; Wenning, G.K. Oxidative stress in transgenic mice with oligodendroglial alpha-synuclein overexpression replicates the characteristic neuropathology of multiple system atrophy. *Am. J. Pathol.* **2005**, *166*, 869–876. [[CrossRef](#)]
619. Bradl, M.; Lassmann, H. Oligodendrocytes: Biology and pathology. *Acta Neuropathol.* **2010**, *119*, 37–53. [[CrossRef](#)]
620. Wilkins, A.; Majed, H.; Layfield, R.; Compston, A.; Chandran, S. Oligodendrocytes promote neuronal survival and axonal length by distinct intracellular mechanisms: A novel role for oligodendrocyte-derived glial cell line-derived neurotrophic factor. *J. Neurosci.* **2003**, *23*, 4967–4974. [[CrossRef](#)]
621. Bean, B.P. The action potential in mammalian central neurons. *Nat. Rev. Neurosci.* **2007**, *8*, 451–465. [[CrossRef](#)]
622. Kuhn, S.; Gritti, L.; Crooks, D.; Dombrowski, Y. Oligodendrocytes in development, myelin generation and beyond. *Cells* **2019**, *8*, 1424. [[CrossRef](#)] [[PubMed](#)]
623. Simons, M.; Nave, K.A. Oligodendrocytes: Myelination and axonal support. *Cold Spring Harb. Perspect. Biol.* **2015**, *8*, a020479. [[CrossRef](#)] [[PubMed](#)]
624. Hofmann, K.; Rodriguez-Rodriguez, R.; Gaebler, A.; Casals, N.; Scheller, A.; Kuerschner, L. Astrocytes and oligodendrocytes in grey and white matter regions of the brain metabolize fatty acids. *Sci. Rep.* **2017**, *7*, 10779. [[CrossRef](#)]
625. Dulamea, A.O. Role of oligodendrocyte dysfunction in demyelination, remyelination and neurodegeneration in multiple sclerosis. *Adv. Exp. Med. Biol.* **2017**, *958*, 91–127. [[CrossRef](#)]
626. Wong, J.H.; Halliday, G.M.; Kim, W.S. Exploring myelin dysfunction in multiple system atrophy. *Exp. Neurobiol.* **2014**, *23*, 337–344. [[CrossRef](#)] [[PubMed](#)]
627. Fellner, L.; Jellinger, K.A.; Wenning, G.K.; Stefanova, N. Glial dysfunction in the pathogenesis of alpha-synucleinopathies: Emerging concepts. *Acta Neuropathol.* **2011**, *121*, 675–693. [[CrossRef](#)] [[PubMed](#)]
628. Campbell, B.C.; McLean, C.A.; Culvenor, J.G.; Gai, W.P.; Blumbergs, P.C.; Jakala, P.; Beyreuther, K.; Masters, C.L.; Li, Q.X. The solubility of alpha-synuclein in multiple system atrophy differs from that of dementia with Lewy bodies and Parkinson's disease. *J. Neurochem.* **2001**, *76*, 87–96. [[CrossRef](#)]
629. Yamada, T.; McGeer, P.L.; McGeer, E.G. Lewy bodies in Parkinson's disease are recognized by antibodies to complement proteins. *Acta Neuropathol.* **1992**, *84*, 100–104. [[CrossRef](#)]
630. Yamada, T.; McGeer, P.L.; McGeer, E.G. Some immunohistochemical features of argyrophilic grain dementia with normal cortical choline acetyltransferase levels but extensive subcortical pathology and markedly reduced dopamine. *J. Geriatr. Psychiatry Neurol.* **1992**, *5*, 3–13. [[CrossRef](#)] [[PubMed](#)]
631. Braak, H.; Del Tredici, K. Poor and protracted myelination as a contributory factor to neurodegenerative disorders. *Neurobiol. Aging* **2004**, *25*, 19–23. [[CrossRef](#)] [[PubMed](#)]
632. Braak, H.; Del Tredici, K. Neuroanatomy and pathology of sporadic Parkinson's disease. *Adv. Anat. Embryol. Cell Biol.* **2009**, *201*, 1–119.
633. Takagi, S.; Hayakawa, N.; Kimoto, H.; Kato, H.; Araki, T. Damage to oligodendrocytes in the striatum after MPTP neurotoxicity in mice. *J. Neural. Transm.* **2007**, *114*, 1553–1557. [[CrossRef](#)]
634. Wenning, G.K.; Stefanova, N.; Jellinger, K.A.; Poewe, W.; Schlossmacher, M.G. Multiple system atrophy: A primary oligodendroglial pathology. *Ann. Neurol.* **2008**, *64*, 239–246. [[CrossRef](#)] [[PubMed](#)]
635. Ozawa, T.; Okuizumi, K.; Ikeuchi, T.; Wakabayashi, K.; Takahashi, H.; Tsuji, S. Analysis of the expression level of alpha-synuclein mRNA using postmortem brain samples from pathologically confirmed cases of multiple system atrophy. *Acta Neuropathol.* **2001**, *102*, 188–190. [[CrossRef](#)] [[PubMed](#)]
636. Papp, M.I.; Lantos, P.L. The distribution of oligodendroglial inclusions in multiple system atrophy and its relevance to clinical symptomatology. *Brain* **1994**, *117*, 235–243. [[CrossRef](#)] [[PubMed](#)]
637. Jellinger, K.A.; Lantos, P.L. Papp-Lantos inclusions and the pathogenesis of multiple system atrophy: An update. *Acta Neuropathol.* **2010**, *119*, 657–667. [[CrossRef](#)] [[PubMed](#)]
638. Papp, M.I.; Lantos, P.L. Accumulation of tubular structures in oligodendroglial and neuronal cells as the basic alteration in multiple system atrophy. *J. Neurol. Sci.* **1992**, *107*, 172–182. [[CrossRef](#)]
639. Yoshida, M. Multiple system atrophy: Alpha-synuclein and neuronal degeneration. *Neuropathology* **2007**, *27*, 484–493. [[CrossRef](#)]
640. Takeda, A.; Arai, N.; Komori, T.; Kato, S.; Oda, M. Neuronal inclusions in the dentate fascia in patients with multiple system atrophy. *Neurosci. Lett.* **1997**, *227*, 157–160. [[CrossRef](#)]
641. Papp, M.I.; Kahn, J.E.; Lantos, P.L. Glial cytoplasmic inclusions in the CNS of patients with multiple system atrophy (striatonigral degeneration, olivopontocerebellar atrophy and Shy-Drager syndrome). *J. Neurol. Sci.* **1989**, *94*, 79–100. [[CrossRef](#)]

642. Wakabayashi, K.; Yoshimoto, M.; Tsuji, S.; Takahashi, H. Alpha-synuclein immunoreactivity in glial cytoplasmic inclusions in multiple system atrophy. *Neurosci. Lett.* **1998**, *249*, 180–182. [[CrossRef](#)]
643. Gai, W.P.; Pountney, D.L.; Power, J.H.; Li, Q.X.; Culvenor, J.G.; McLean, C.A.; Jensen, P.H.; Blumbergs, P.C. alpha-Synuclein fibrils constitute the central core of oligodendroglial inclusion filaments in multiple system atrophy. *Exp. Neurol.* **2003**, *181*, 68–78. [[CrossRef](#)]
644. McCormack, A.; Chegeni, N.; Chegini, F.; Colella, A.; Power, J.; Keating, D.; Chataway, T. Purification of alpha-synuclein containing inclusions from human post mortem brain tissue. *J. Neurosci. Methods* **2016**, *266*, 141–150. [[CrossRef](#)] [[PubMed](#)]
645. Riedel, M.; Goldbaum, O.; Richter-Landsberg, C. alpha-Synuclein promotes the recruitment of tau to protein inclusions in oligodendroglial cells: Effects of oxidative and proteolytic stress. *J. Mol. Neurosci.* **2009**, *39*, 226–234. [[CrossRef](#)]
646. Skjoerringe, T.; Lundvig, D.M.; Jensen, P.H.; Moos, T. P25alpha/Tubulin polymerization promoting protein expression by myelinating oligodendrocytes of the developing rat brain. *J. Neurochem.* **2006**, *99*, 333–342. [[CrossRef](#)]
647. Takahashi, M.; Tomizawa, K.; Fujita, S.C.; Sato, K.; Uchida, T.; Imahori, K. A brain-specific protein p25 is localized and associated with oligodendrocytes, neuropil, and fiber-like structures of the CA3 hippocampal region in the rat brain. *J. Neurochem.* **1993**, *60*, 228–235. [[CrossRef](#)]
648. Otzen, D.E.; Lundvig, D.M.; Wimmer, R.; Nielsen, L.H.; Pedersen, J.R.; Jensen, P.H. p25alpha is flexible but natively folded and binds tubulin with oligomeric stoichiometry. *Protein Sci.* **2005**, *14*, 1396–1409. [[CrossRef](#)]
649. Lindersson, E.; Lundvig, D.; Petersen, C.; Madsen, P.; Nyengaard, J.R.; Hojrup, P.; Moos, T.; Otzen, D.; Gai, W.P.; Blumbergs, P.C.; et al. p25alpha Stimulates alpha-synuclein aggregation and is co-localized with aggregated alpha-synuclein in alpha-synucleinopathies. *J. Biol. Chem.* **2005**, *280*, 5703–5715. [[CrossRef](#)] [[PubMed](#)]
650. Ejlerskov, P.; Rasmussen, I.; Nielsen, T.T.; Bergstrom, A.L.; Tohyama, Y.; Jensen, P.H.; Vilhardt, F. Tubulin polymerization-promoting protein (TPPP/p25alpha) promotes unconventional secretion of alpha-synuclein through exophagy by impairing autophagosome-lysosome fusion. *J. Biol. Chem.* **2013**, *288*, 17313–17335. [[CrossRef](#)] [[PubMed](#)]
651. Kragh, C.L.; Fillon, G.; Gysbers, A.; Hansen, H.D.; Neumann, M.; Richter-Landsberg, C.; Haass, C.; Zalc, B.; Lubetzki, C.; Gai, W.P.; et al. FAS-dependent cell death in alpha-synuclein transgenic oligodendrocyte models of multiple system atrophy. *PLoS ONE* **2013**, *8*, e55243. [[CrossRef](#)]
652. Kragh, C.L.; Lund, L.B.; Febbraro, F.; Hansen, H.D.; Gai, W.P.; El-Agnaf, O.; Richter-Landsberg, C.; Jensen, P.H. Alpha-synuclein aggregation and Ser-129 phosphorylation-dependent cell death in oligodendroglial cells. *J. Biol. Chem.* **2009**, *284*, 10211–10222. [[CrossRef](#)]
653. Mavroei, P.; Arvanitaki, F.; Karakitsou, A.K.; Vetsi, M.; Kloukina, I.; Zweckstetter, M.; Giller, K.; Becker, S.; Sorrentino, Z.A.; Giasson, B.I.; et al. Endogenous oligodendroglial alpha-synuclein and TPPP/p25alpha orchestrate alpha-synuclein pathology in experimental multiple system atrophy models. *Acta Neuropathol.* **2019**, *138*, 415–441. [[CrossRef](#)] [[PubMed](#)]
654. Ubhi, K.; Rockenstein, E.; Mante, M.; Inglis, C.; Adame, A.; Patrick, C.; Whitney, K.; Masliah, E. Neurodegeneration in a transgenic mouse model of multiple system atrophy is associated with altered expression of oligodendroglial-derived neurotrophic factors. *J. Neurosci.* **2010**, *30*, 6236–6246. [[CrossRef](#)]
655. Wakabayashi, K.; Takahashi, H. Cellular pathology in multiple system atrophy. *Neuropathology* **2006**, *26*, 338–345. [[CrossRef](#)]
656. Djelloul, M.; Holmqvist, S.; Boza-Serrano, A.; Azevedo, C.; Yeung, M.S.; Goldwurm, S.; Frisen, J.; Deierborg, T.; Roybon, L. Alpha-synuclein expression in the oligodendrocyte lineage: An in vitro and in vivo study using rodent and human models. *Stem Cell Rep.* **2015**, *5*, 174–184. [[CrossRef](#)]
657. Asi, Y.T.; Simpson, J.E.; Heath, P.R.; Wharton, S.B.; Lees, A.J.; Revesz, T.; Houlden, H.; Holton, J.L. Alpha-synuclein mRNA expression in oligodendrocytes in MSA. *Glia* **2014**, *62*, 964–970. [[CrossRef](#)] [[PubMed](#)]
658. Reyes, J.F.; Rey, N.L.; Bousset, L.; Melki, R.; Brundin, P.; Angot, E. Alpha-synuclein transfers from neurons to oligodendrocytes. *Glia* **2014**, *62*, 387–398. [[CrossRef](#)] [[PubMed](#)]
659. Schwarz, L.; Goldbaum, O.; Bergmann, M.; Probst-Cousin, S.; Richter-Landsberg, C. Involvement of macroautophagy in multiple system atrophy and protein aggregate formation in oligodendrocytes. *J. Mol. Neurosci.* **2012**, *47*, 256–266. [[CrossRef](#)]
660. Rockenstein, E.; Ubhi, K.; Inglis, C.; Mante, M.; Patrick, C.; Adame, A.; Masliah, E. Neuronal to oligodendroglial alpha-synuclein redistribution in a double transgenic model of multiple system atrophy. *Neuroreport* **2012**, *23*, 259–264. [[CrossRef](#)]
661. Yoon, Y.S.; Ahn, W.J.; Ricarte, D.; Ortiz, D.; Shin, C.Y.; Lee, S.J.; Lee, H.J. Alpha-Synuclein Inclusion Formation in Human Oligodendrocytes. *Biomol. Ther.* **2021**, *29*, 83–89. [[CrossRef](#)] [[PubMed](#)]
662. Hansen, C.; Angot, E.; Bergstrom, A.L.; Steiner, J.A.; Pieri, L.; Paul, G.; Outeiro, T.F.; Melki, R.; Kallunki, P.; Fog, K.; et al. Alpha-synuclein propagates from mouse brain to grafted dopaminergic neurons and seeds aggregation in cultured human cells. *J. Clin. Investig.* **2011**, *121*, 715–725. [[CrossRef](#)]
663. Yamada, K.; Iwatsubo, T. Extracellular alpha-synuclein levels are regulated by neuronal activity. *Mol. Neurodegener.* **2018**, *13*, 9. [[CrossRef](#)] [[PubMed](#)]
664. Kisos, H.; Pukass, K.; Ben-Hur, T.; Richter-Landsberg, C.; Sharon, R. Increased neuronal alpha-synuclein pathology associates with its accumulation in oligodendrocytes in mice modeling alpha-synucleinopathies. *PLoS ONE* **2012**, *7*, e46817. [[CrossRef](#)]
665. Konno, M.; Hasegawa, T.; Baba, T.; Miura, E.; Sugeno, N.; Kikuchi, A.; Fiesel, F.C.; Sasaki, T.; Aoki, M.; Itoyama, Y.; et al. Suppression of dynamin GTPase decreases alpha-synuclein uptake by neuronal and oligodendroglial cells: A potent therapeutic target for synucleinopathy. *Mol. Neurodegener.* **2012**, *7*, 38. [[CrossRef](#)]

666. Pukass, K.; Richter-Landsberg, C. Oxidative stress promotes uptake, accumulation, and oligomerization of extracellular alpha-synuclein in oligodendrocytes. *J. Mol. Neurosci.* **2014**, *52*, 339–352. [[CrossRef](#)] [[PubMed](#)]
667. Fruhbeis, C.; Frohlich, D.; Kuo, W.P.; Amphornrat, J.; Thilemann, S.; Saab, A.S.; Kirchoff, F.; Mobius, W.; Goebbels, S.; Nave, K.A.; et al. Neurotransmitter-triggered transfer of exosomes mediates oligodendrocyte-neuron communication. *PLoS Biol.* **2013**, *11*, e1001604. [[CrossRef](#)]
668. Ghidoni, R.; Benussi, L.; Binetti, G. Exosomes: The Trojan horses of neurodegeneration. *Med. Hypotheses* **2008**, *70*, 1226–1227. [[CrossRef](#)]
669. Nakamura, S.; Kawamoto, Y.; Nakano, S.; Akiguchi, I. Expression of the endocytosis regulatory proteins Rab5 and Rabaptin-5 in glial cytoplasmic inclusions from brains with multiple system atrophy. *Clin. Neuropathol.* **2000**, *19*, 51–56.
670. Prusiner, S.B.; Woerman, A.L.; Mordes, D.A.; Watts, J.C.; Rampersaud, R.; Berry, D.B.; Patel, S.; Oehler, A.; Lowe, J.K.; Kravitz, S.N.; et al. Evidence for alpha-synuclein prions causing multiple system atrophy in humans with parkinsonism. *Proc. Natl. Acad. Sci. USA* **2015**, *112*, E5308–E5317. [[CrossRef](#)]
671. Watts, J.C.; Giles, K.; Oehler, A.; Middleton, L.; Dexter, D.T.; Gentleman, S.M.; DeArmond, S.J.; Prusiner, S.B. Transmission of multiple system atrophy prions to transgenic mice. *Proc. Natl. Acad. Sci. USA* **2013**, *110*, 19555–19560. [[CrossRef](#)]
672. Woerman, A.L.; Oehler, A.; Kazmi, S.A.; Lee, J.; Halliday, G.M.; Middleton, L.T.; Gentleman, S.M.; Mordes, D.A.; Spina, S.; Grinberg, L.T.; et al. Multiple system atrophy prions retain strain specificity after serial propagation in two different Tg(SNCA^{A53T}) mouse lines. *Acta Neuropathol.* **2019**, *137*, 437–454. [[CrossRef](#)]
673. Bernis, M.E.; Babila, J.T.; Breid, S.; Wusten, K.A.; Wullner, U.; Tamguney, G. Prion-like propagation of human brain-derived alpha-synuclein in transgenic mice expressing human wild-type alpha-synuclein. *Acta Neuropathol. Commun.* **2015**, *3*, 75. [[CrossRef](#)]
674. Woerman, A.L.; Stohr, J.; Aoyagi, A.; Rampersaud, R.; Krejciova, Z.; Watts, J.C.; Ohyama, T.; Patel, S.; Widjaja, K.; Oehler, A.; et al. Propagation of prions causing synucleinopathies in cultured cells. *Proc. Natl. Acad. Sci. USA* **2015**, *112*, E4949–E4958. [[CrossRef](#)] [[PubMed](#)]
675. Kaji, S.; Maki, T.; Ishimoto, T.; Yamakado, H.; Takahashi, R. Insights into the pathogenesis of multiple system atrophy: Focus on glial cytoplasmic inclusions. *Transl. Neurodegener.* **2020**, *9*, 7. [[CrossRef](#)] [[PubMed](#)]
676. Reyes, J.F.; Sackmann, C.; Hoffmann, A.; Svenningsson, P.; Winkler, J.; Ingelsson, M.; Hallbeck, M. Binding of alpha-synuclein oligomers to Cx32 facilitates protein uptake and transfer in neurons and oligodendrocytes. *Acta Neuropathol.* **2019**, *138*, 23–47. [[CrossRef](#)] [[PubMed](#)]
677. Kaji, S.; Maki, T.; Kinoshita, H.; Uemura, N.; Ayaki, T.; Kawamoto, Y.; Furuta, T.; Urushitani, M.; Hasegawa, M.; Kinoshita, Y.; et al. Pathological endogenous alpha-synuclein accumulation in oligodendrocyte precursor cells potentially induces inclusions in multiple system atrophy. *Stem Cell Rep.* **2018**, *10*, 356–365. [[CrossRef](#)]
678. Uemura, N.; Uemura, M.T.; Lo, A.; Bassil, F.; Zhang, B.; Luk, K.C.; Lee, V.M.; Takahashi, R.; Trojanowski, J.Q. Slow progressive accumulation of oligodendroglial alpha-synuclein (alpha-Syn) pathology in synthetic alpha-Syn Fibril-Induced Mouse Models of Synucleinopathy. *J. Neuropathol. Exp. Neurol.* **2019**, *78*, 877–890. [[CrossRef](#)]
679. Ettle, B.; Reiprich, S.; Deusser, J.; Schlachetzki, J.C.; Xiang, W.; Prots, I.; Masliah, E.; Winner, B.; Wegner, M.; Winkler, J. Intracellular alpha-synuclein affects early maturation of primary oligodendrocyte progenitor cells. *Mol. Cell Neurosci.* **2014**, *62*, 68–78. [[CrossRef](#)]
680. May, V.E.; Ettle, B.; Poehler, A.M.; Nuber, S.; Ubhi, K.; Rockenstein, E.; Winner, B.; Wegner, M.; Masliah, E.; Winkler, J. alpha-Synuclein impairs oligodendrocyte progenitor maturation in multiple system atrophy. *Neurobiol. Aging* **2014**, *35*, 2357–2368. [[CrossRef](#)]
681. Ettle, B.; Kerman, B.E.; Valera, E.; Gillmann, C.; Schlachetzki, J.C.; Reiprich, S.; Buttner, C.; Ekici, A.B.; Reis, A.; Wegner, M.; et al. alpha-Synuclein-induced myelination deficit defines a novel interventional target for multiple system atrophy. *Acta Neuropathol.* **2016**, *132*, 59–75. [[CrossRef](#)]
682. Kaji, S.; Maki, T.; Ueda, J.; Ishimoto, T.; Inoue, Y.; Yasuda, K.; Sawamura, M.; Hikawa, R.; Ayaki, T.; Yamakado, H.; et al. BCAS1-positive immature oligodendrocytes are affected by the alpha-synuclein-induced pathology of multiple system atrophy. *Acta Neuropathol. Commun.* **2020**, *8*, 120. [[CrossRef](#)]
683. Terni, B.; Rey, M.J.; Boluda, S.; Torrejon-Escribano, B.; Sabate, M.P.; Calopa, M.; van Leeuwen, F.W.; Ferrer, I. Mutant ubiquitin and p62 immunoreactivity in cases of combined multiple system atrophy and Alzheimer's disease. *Acta Neuropathol.* **2007**, *113*, 403–416. [[CrossRef](#)] [[PubMed](#)]
684. Tanji, K.; Odagiri, S.; Maruyama, A.; Mori, F.; Kakita, A.; Takahashi, H.; Wakabayashi, K. Alteration of autophagosomal proteins in the brain of multiple system atrophy. *Neurobiol. Dis.* **2013**, *49*, 190–198. [[CrossRef](#)] [[PubMed](#)]
685. Odagiri, S.; Tanji, K.; Mori, F.; Kakita, A.; Takahashi, H.; Wakabayashi, K. Autophagic adapter protein NBR1 is localized in Lewy bodies and glial cytoplasmic inclusions and is involved in aggregate formation in alpha-synucleinopathy. *Acta Neuropathol.* **2012**, *124*, 173–186. [[CrossRef](#)]
686. Mori, F.; Nishie, M.; Piao, Y.S.; Kito, K.; Kamitani, T.; Takahashi, H.; Wakabayashi, K. Accumulation of NEDD8 in neuronal and glial inclusions of neurodegenerative disorders. *Neuropathol. Appl. Neurobiol.* **2005**, *31*, 53–61. [[CrossRef](#)] [[PubMed](#)]
687. Miki, Y.; Mori, F.; Tanji, K.; Kakita, A.; Takahashi, H.; Wakabayashi, K. Accumulation of histone deacetylase 6, an aggresome-related protein, is specific to Lewy bodies and glial cytoplasmic inclusions. *Neuropathology* **2011**, *31*, 561–568. [[CrossRef](#)]

688. Miki, Y.; Tanji, K.; Mori, F.; Tatara, Y.; Utsumi, J.; Sasaki, H.; Kakita, A.; Takahashi, H.; Fimia, G.M.; Wakabayashi, K. AMBRA1, a novel alpha-synuclein-binding protein, is implicated in the pathogenesis of multiple system atrophy. *Brain Pathol.* **2018**, *28*, 28–42. [[CrossRef](#)] [[PubMed](#)]
689. Pukass, K.; Richter-Landsberg, C. Inhibition of UCH-L1 in oligodendroglial cells results in microtubule stabilization and prevents alpha-synuclein aggregate formation by activating the autophagic pathway: Implications for multiple system atrophy. *Front. Cell Neurosci.* **2015**, *9*, 163. [[CrossRef](#)] [[PubMed](#)]
690. Pukass, K.; Goldbaum, O.; Richter-Landsberg, C. Mitochondrial impairment and oxidative stress compromise autophagosomal degradation of alpha-synuclein in oligodendroglial cells. *J. Neurochem.* **2015**, *135*, 194–205. [[CrossRef](#)] [[PubMed](#)]
691. Spencer, B.; Valera, E.; Rockenstein, E.; Trejo-Morales, M.; Adame, A.; Masliah, E. A brain-targeted, modified neurosin (kallikrein-6) reduces alpha-synuclein accumulation in a mouse model of multiple system atrophy. *Mol. Neurodegener.* **2015**, *10*, 48. [[CrossRef](#)]
692. Kiely, A.P.; Miners, J.S.; Courtney, R.; Strand, C.; Love, S.; Holton, J.L. Exploring the putative role of kallikrein-6, calpain-1 and cathepsin-D in the proteolytic degradation of alpha-synuclein in multiple system atrophy. *Neuropathol. Appl. Neurobiol.* **2019**, *45*, 347–360. [[CrossRef](#)] [[PubMed](#)]
693. Iwata, A.; Maruyama, M.; Akagi, T.; Hashikawa, T.; Kanazawa, I.; Tsuji, S.; Nukina, N. Alpha-synuclein degradation by serine protease neurosin: Implication for pathogenesis of synucleinopathies. *Hum. Mol. Genet.* **2003**, *12*, 2625–2635. [[CrossRef](#)] [[PubMed](#)]
694. Stefanova, N.; Kaufmann, W.A.; Humpel, C.; Poewe, W.; Wenning, G.K. Systemic proteasome inhibition triggers neurodegeneration in a transgenic mouse model expressing human alpha-synuclein under oligodendrocyte promoter: Implications for multiple system atrophy. *Acta Neuropathol.* **2012**, *124*, 51–65. [[CrossRef](#)]
695. Cohlberg, J.A.; Li, J.; Uversky, V.N.; Fink, A.L. Heparin and other glycosaminoglycans stimulate the formation of amyloid fibrils from alpha-synuclein in vitro. *Biochemistry* **2002**, *41*, 1502–1511. [[CrossRef](#)] [[PubMed](#)]
696. Maiza, A.; Chantepie, S.; Vera, C.; Fifre, A.; Huynh, M.B.; Stettler, O.; Ouidja, M.O.; Papy-Garcia, D. The role of heparan sulfates in protein aggregation and their potential impact on neurodegeneration. *FEBS Lett.* **2018**, *592*, 3806–3818. [[CrossRef](#)] [[PubMed](#)]
697. Iozzo, R.V. Matrix proteoglycans: From molecular design to cellular function. *Annu. Rev. Biochem.* **1998**, *67*, 609–652. [[CrossRef](#)] [[PubMed](#)]
698. Medeiros, G.F.; Mendes, A.; Castro, R.A.; Bau, E.C.; Nader, H.B.; Dietrich, C.P. Distribution of sulfated glycosaminoglycans in the animal kingdom: Widespread occurrence of heparin-like compounds in invertebrates. *Biochim. Biophys. Acta* **2000**, *1475*, 287–294. [[CrossRef](#)]
699. Holmes, B.B.; DeVos, S.L.; Kfoury, N.; Li, M.; Jacks, R.; Yanamandra, K.; Ouidja, M.O.; Brodsky, F.M.; Marasa, J.; Bagchi, D.P.; et al. Heparan sulfate proteoglycans mediate internalization and propagation of specific proteopathic seeds. *Proc. Natl. Acad. Sci. USA* **2013**, *110*, E3138–E3147. [[CrossRef](#)]
700. Skaanning, L.K.; Santoro, A.; Skamris, T.; Martinsen, J.H.; D’Ursi, A.M.; Bucciarelli, S.; Vestergaard, B.; Bugge, K.; Langkilde, A.E.; Kragelund, B.B. The non-fibrillating N-terminal of alpha-synuclein binds and co-fibrillates with heparin. *Biomolecules* **2020**, *10*, 1192. [[CrossRef](#)]
701. Hudak, A.; Kusz, E.; Domonkos, I.; Josvay, K.; Kodamullil, A.T.; Szilak, L.; Hofmann-Apitius, M.; Letoha, T. Contribution of syndecans to cellular uptake and fibrillation of alpha-synuclein and tau. *Sci. Rep.* **2019**, *9*, 16543. [[CrossRef](#)] [[PubMed](#)]
702. Lehri-Boufala, S.; Ouidja, M.O.; Barbier-Chassefiere, V.; Henault, E.; Raisman-Vozari, R.; Garrigue-Antar, L.; Papy-Garcia, D.; Morin, C. New roles of glycosaminoglycans in alpha-synuclein aggregation in a cellular model of Parkinson disease. *PLoS ONE* **2015**, *10*, e0116641. [[CrossRef](#)]
703. Stefanova, N.; Schanda, K.; Klimaschewski, L.; Poewe, W.; Wenning, G.K.; Reindl, M. Tumor necrosis factor-alpha-induced cell death in U373 cells overexpressing alpha-synuclein. *J. Neurosci. Res.* **2003**, *73*, 334–340. [[CrossRef](#)] [[PubMed](#)]
704. Tsuboi, K.; Grzesiak, J.J.; Bouvet, M.; Hashimoto, M.; Masliah, E.; Shults, C.W. Alpha-synuclein overexpression in oligodendrocytic cells results in impaired adhesion to fibronectin and cell death. *Mol. Cell Neurosci.* **2005**, *29*, 259–268. [[CrossRef](#)] [[PubMed](#)]
705. Kuzdas, D.; Stemberger, S.; Gaburro, S.; Stefanova, N.; Singewald, N.; Wenning, G.K. Oligodendroglial alpha-synucleinopathy and MSA-like cardiovascular autonomic failure: Experimental evidence. *Exp. Neurol.* **2013**, *247*, 531–536. [[CrossRef](#)]
706. Stefanova, N.; Reindl, M.; Neumann, M.; Kahle, P.J.; Poewe, W.; Wenning, G.K. Microglial activation mediates neurodegeneration related to oligodendroglial alpha-synucleinopathy: Implications for multiple system atrophy. *Mov. Disord.* **2007**, *22*, 2196–2203. [[CrossRef](#)] [[PubMed](#)]