

ORIGINAL RESEARCH ARTICLE

Open Access

Utilization of PET-CT in target volume delineation for three-dimensional conformal radiotherapy in patients with non-small cell lung cancer and atelectasis

Li-Jie Yin^{1*}, Xiao-Bin Yu², Yan-Gang Ren³, Guang-Hai Gu¹, Tian-Gui Ding¹ and Zhi Lu¹

Abstract

Background: To investigate the utilization of PET-CT in target volume delineation for three-dimensional conformal radiotherapy in patients with non-small cell lung cancer (NSCLC) and atelectasis.

Methods: Thirty NSCLC patients who underwent radical radiotherapy from August 2010 to March 2012 were included in this study. All patients were pathologically confirmed to have atelectasis by imaging examination. PET-CT scanning was performed in these patients. According to the PET-CT scan results, the gross tumor volume (GTV) and organs at risk (OARs, including the lungs, heart, esophagus and spinal cord) were delineated separately both on CT and PET-CT images. The clinical target volume (CTV) was defined as the GTV plus a margin of 6-8 mm, and the planning target volume (PTV) as the GTV plus a margin of 10-15mm. An experienced physician was responsible for designing treatment plans Plan_{CT} and Plan_{PET-CT} on CT image sets. 95% of the PTV was encompassed by the 90% isodose curve, and the two treatment plans kept the same beam direction, beam number, gantry angle, and position of the multi-leaf collimator as much as possible. The GTV was compared using a target delineation system, and doses distributions to OARs were compared on the basis of dose-volume histogram (DVH) parameters.

Results: The GTV_{CT} and GTV_{PET-CT} had varying degrees of change in all 30 patients, and the changes in the GTV_{CT} and GTV_{PET-CT} exceeded 25% in 12 (40%) patients. The GTV_{PET-CT} decreased in varying degrees compared to the GTV_{CT} in 22 patients. Their median GTV_{PET-CT} and median GTV_{CT} were 111.4 cm³ (range, 37.8 cm³-188.7 cm³) and 155.1 cm³ (range, 76.2 cm³-301.0 cm³), respectively, and the former was 43.7 cm³ (28.2%) less than the latter. The GTV_{PET-CT} increased in varying degrees compared to the GTV_{CT} in 8 patients. Their median GTV_{PET-CT} and median GTV_{CT} were 144.7 cm³ (range, 125.4 cm³-178.7 cm³) and 125.8 cm³ (range, 105.6 cm³-153.5 cm³), respectively, and the former was 18.9 cm³ (15.0%) greater than the latter. Compared to Plan_{CT} parameters, Plan_{PET-CT} parameters showed varying degrees of changes. The changes in lung V₂₀, V₃₀, esophageal V₅₀ and V₅₅ were statistically significant ($P_s < 0.05$ for all), while the differences in mean lung dose, lung V₅, V₁₀, V₁₅, heart V₃₀, mean esophageal dose, esophagus Dmax, and spinal cord Dmax were not significant ($P_s > 0.05$ for all).

Conclusions: PET-CT allows a better distinction between the collapsed lung tissue and tumor tissue, improving the accuracy of radiotherapy target delineation, and reducing radiation damage to the surrounding OARs in NSCLC patients with atelectasis.

Keywords: Atelectasis, PET-CT, Non-small cell lung cancer, Target volume, Three-dimensional conformal radiotherapy

* Correspondence: kevin.liu@theppbc.org

¹Department of Radiotherapy, Dalian Central Hospital, Dalian 116033, China
Full list of author information is available at the end of the article

Table 1 Clinical characteristics of patients

Clinical characteristic	Cases
Age	
≥60 years	20
<60 years	10
Gender	
Male	19
Female	11
Histological type	
Squamous cell carcinoma	20
Adenocarcinoma	8
Adenosquamous carcinoma	2
Tumor location	
Central	21
Peripheral	9
TNM stage	
IIIA	14
IIIB	16

Background

Radiation is one of the important means for the treatment of non-small cell lung cancer NSCLC. In the process of radiotherapy, target area sketch is very important, and it has important significance in the treatment of patients with curative effect and prognosis. Most of the radiation treatment planning system is based on Computed Tomography (CT) image as a target area sketching and dose calculation basis. However, when NSCLC patients have atelectasis or obstructive pneumonia, it is difficult to distinguish the boundaries between incompletely expanded lung tissue and tumor tissue by conventional CT, which often results in inaccurate target delineation. As a consequence, insufficient dose coverage of the target volume or too much damage to normal tissue is caused. The advent of Positron emission tomography-Computed Tomography (PET-CT) can help overcome this problem. PET-CT is a fusion of functional information got by PET and anatomic information got by CT [1-3]. PET-CT can effectively identify the boundary between atelectasis region and lung cancer, make radiation target area precision, avoid unnecessary radiation injury and reduce radiation complications, thereby improving the radiation effect. The studies of Balogh *et al.* [4], have shown that PET-CT imaging avoided the CT miscarriage of justice for tumor obstructive pneumonia or atelectasis organization, so that the gross tumor volume (GTV) narrowed, and found the transfer of lymph nodes which were not founded on CT, so that the GTV increased. Hoseok *et al.* [5] and Wang *et al.*[6] research results show that based on the PET - CT radiation plan can improve the outline of the GTV, helps to reduce the high dose lung and esophageal illuminated doses, may reduce the lung

and esophageal radiation related to toxic reaction and improve the patient's quality of life, and in the same toxic reaction of cases is expected to further improve the target dose, improving the local control rate. The research indicates that the PET-CT improves the accuracy of the clinical stage, provides the basis for patients to choose the correct treatment approach, avoids the treatment select error induced by the mistakes of stage. At the same time, PET-CT can make target area sketch more accurate, better protect surrounding normal tissues, enhance the curative effect and reduce the radiation complications, thereby improving the patient's quality of life (Tables 1, 2 and 3).

In this study, we retrospectively analyzed the PET-CT imaging data for 30 NSCLC patients with atelectasis who underwent three-dimensional conformal radiotherapy and investigated the utilization of PET-CT in target volume delineation in these patients.

Methods

Clinical data

Thirty NSCLC patients who underwent PET-CT at the First Affiliated Hospital of Dalian Medical University from August 2010 to March 2012 were included in this study. All patients were pathologically confirmed to have atelectasis. There were 19 males and 11 females. They ranged in age from 54 to 87 years, with a median age of 71 years. Of all patients, 20 had squamous cell carcinoma, 8 had adenocarcinoma, and 2 had adenosquamous carcinoma; 14 had TNM stage IIIA disease and 16 had stage IIIB disease. Inclusion criteria were: NSCLC patients who were willing to undergo radical three-dimensional conformal radiotherapy; those with lesions detectable by CT or other imaging modalities; histologically or cytologically confirmed NSCLC; standardized uptake value (SUV) ≥ 2.5 ; KPS score ≥ 70 points; and no pericardial effusion.

Equipment and reagents

The Biograph 64 PET/CT system (number of slices = 64; number of detector rings = 39; Siemens, USA) equipped with the RDS Eclipse cyclotron was used in this study. ^{18}F -fluorodeoxyglucose (FDG) with a radiochemical purity of $> 96\%$ was used.

PET-CT procedure

All patients were asked to fast for 6 h. Prior to the PET-CT procedure, blood glucose levels were determined. ^{18}F -FDG was then intravenously injected at a dose of 0.15 mCi/kg in patients whose blood glucose levels were in the normal range. Examinations started 60 min after injection, which consisted of a spiral CT scan followed by a PET scan during quiet breathing. CT data were used for attenuation correction of PET images. Images were then reconstructed using iterative methods, followed by multi-slice and multi-frame imaging. PET image reconstruction parameters were: slice

Table 2 GTV obtained from CT and PET-CT images in 30 patients

GTV (cm ³)	1	2	3	4	5	6	7	8	9	10	11	12	13	14	15	16
CT	301.0	76.2	134.6	131.6	102.1	146.3	98.2	178.3	153.5	165.2	167.8	214.6	156.7	108.5	101.2	245.7
PET-CT	105.8	37.8	95.4	122.7	72.7	107.2	71.6	125.6	128.7	100.7	135.7	100.4	146.2	101.4	93.5	168.1
GTV (cm ³)	17	18	19	20	21	22	23	24	25	26	27	28	29	30		
CT	108.9	257.4	192.4	101.6	106.8	163.7	144.7	114.8	105.6	131.3	106.5	153.5	121.9	128.4		
PET-CT	99.4	109.1	188.7	96.5	100.4	142.9	149.9	125.4	136.4	148.2	131.4	178.7	134.1	153.8		

GTV Gross Tumor Volume, CT Computed Tomography, PET-CT Positron Emission Tomography-Computed Tomography.

thickness for PET image reconstruction = 5 mm, matrix = 168 × 168, slice thickness for CT image reconstruction = 5 mm, and cross-sectional resolution = 512 × 512. Finally, PET and CT data were transferred to the ADAC Pinnacle3TPS workstation where the data sets were fused automatically.

Target volume delineation

The fused data sets were transferred to the Elekta TOMCON workstation for delineation of target volumes.

- (1)Gross tumor volume (GTV): The GTV refers to clinically or radiologically demonstrable extent and location of tumors, including primary pulmonary lesions and metastatic lymph nodes. Lymph nodes with a short-axis diameter ≥ 1 cm were considered metastatic lymph nodes. Contours of primary pulmonary lesions and metastatic lymph nodes were first defined based on CT images on lung window (window width = 1600 Hu, window level = -600 Hu) and mediastinal window (window width = 400 Hu, window level = 20 Hu) settings to obtain GTV_{CT}, then based on PET-CT fusion images (also including primary lesions and positive lymph nodes) to obtain GTV_{PET-CT}. The threshold of 42% of maximum SUV (SUV_{max}) was used for tumor delineation. GTV_{CT} and GTV_{PET-CT} values were calculated automatically on the Elekta TOMCON workstation.
- (2)Clinical target volume (CTV): The CTV includes the GTV and the range of subclinical lesions. In this study, a uniform margin of 8 mm was added around the GTV in adenocarcinoma cases, 6 mm in squamous cell carcinomas, and 6-8 mm in adenosquamous carcinoma cases depending on specific situations to form the CTV.
- (3)Planning target volume (PTV): The PTV takes into consideration uncertainties caused by physiological displacement of organs, patient movements, and set-up errors that occur during each daily delivery of radiation. Internal target volume (ITV) was used to assess physiological displacement of organs, including the PTV and a margin compensating for daily positioning errors and internal motion of organs. The ideal CTV should result in the highest probability of CTV coverage, thus

ensuring exposure of the CTV to maximum prescribed dose irradiation in each fraction of radiation. In this study, the PTV was defined by adding a margin of 10-15mm to the GTV.

Delineation of organs at risk (OARs)

- (1)Lungs: automatically delineated on the Elekta TOMCON workstation and then manually modified to exclude the trachea and bronchi.
- (2)Heart: delineated from the bottom of the aortic arch to the bottom of the heart.
- (3)Esophagus: delineated from the level of the cricoid cartilage to the area above the esophagogastric junction.
- (4)Spinal cord: delineated slice by slice after adjusting CT window width and level to clearly demonstrate the spinal cord.

Table 3 Dose-volume histogram parameters for Plan_{CT} and Plan_{PET-CT}

Parameter	Plan _{PET-CT}	Plan _{CT}	t	P
Lungs				
V ₅ (%)	46.2 ± 22.3	46.4 ± 22.5	-0.866	0.394
V ₁₀ (%)	37.6 ± 19.1	37.9 ± 19.6	-1.738	0.089
V ₁₅ (%)	26.7 ± 11.9	27.3 ± 15.4	-0.938	0.352
V ₂₀ (%)	18.1 ± 9.6	19.6 ± 10.2	-2.108	0.040
V ₃₀ (%)	13.2 ± 7.4	14.8 ± 8.5	-2.082	0.042
MLD (Gy)	13.1 ± 4.9	13.9 ± 5.3	-1.918	0.062
Heart				
V ₃₀ (%)	20.5 ± 17.4	21.6 ± 19.2	-0.676	0.502
MHD (Gy)	15.8 ± 9.1	16.7 ± 10.3	-0.659	0.512
Esophagus				
V ₅₀ (%)	19.6 ± 15.1	24.5 ± 18.4	-2.326	0.029
V ₅₅ (%)	15.4 ± 13.8	20.7 ± 17.6	-2.366	0.022
D _{max} (Gy)	61.2 ± 10.2	61.7 ± 12.1	-0.083	0.936
Spinal cord				
D _{max} (Gy)	40.3 ± 10.9	43.2 ± 11.5	-1.892	0.065

D_{max} maximum dose, MHD Mean Heart Dose, MLD Mean Lung Dose, V_x the percentage volume of organ receiving X Gy of dose, MLD Mean Lung Dose, MHD Mean Heart Dose, D_{max} maximum dose.

Radiation treatment planning

Treatment planning was performed using the Elekta Precise Plan treatment planning system.

The PTV_{CT} and PTV_{PET-CT} were defined by adding a margin of 1.0-1.5 cm to the GTV_{CT} and GTV_{PET-CT}. An experienced physician was responsible for designing three-dimensional conformal radiotherapy treatment plans Plan_{CT} and Plan_{PET-CT} on CT image sets. 95% of the PTV should be encompassed by the 90% isodose curve, and the two treatment plans should keep the same beam direction, beam number, gantry angle, and position of the multi-leaf collimator as much as possible. The prescribed dose was 2 Gy per daily fraction, 5 days per week, to a total dose of 60 Gy in 30 fractions. Dose constraints to OARs were lung V₂₀ < 35%, heart D_{1/3} < 50 Gy, spinal cord D_{max} < 45Gy, and esophagus D_{max} < 60Gy.

Main indicators and parameters

- (1)GTV_{CT} and GTV_{PET-CT} calculated automatically on the workstation;
- (2)Dose-volume histogram (DVH) parameters, including mean lung dose (MLD), lung V₅, V₁₀, V₁₅, V₂₀ and V₃₀, mean heart dose (MHD), heart V₃₀, esophageal V₅₀ and V₅₅, esophageal D_{max}, and spinal cord D_{max}.

Statistical analysis

Statistical analysis was performed using SPSS 19.0 software. Comparisons between two groups were performed

using the *t*-test. Data were expressed as mean ± standard deviation (SD). *P* < 0.05 was considered statistically significant.

Results

GTV

The GTV_{CT} and GTV_{PET-CT} had varying degrees of change in all 30 patients, and the changes in GTV_{CT} and GTV_{PET-CT} exceeded 25% in 12 (40%) patients.

The GTV_{PET-CT} decreased in varying degrees compared to the GTV_{CT} in 22 patients. Their median GTV_{PET-CT} and median GTV_{CT} were 111.4 cm³ (range, 37.8 cm³-188.7 cm³) and 155.1 cm³ (range, 76.2 cm³-301.0 cm³), respectively, and the former was 43.7 cm³ (28.2%) less than the latter.

The GTV_{PET-CT} increased in varying degrees compared to the GTV_{CT} in 8 patients. Their median GTV_{PET-CT} and median GTV_{CT} were 144.7 cm³ (range, 125.4 cm³-178.7 cm³) and 125.8 cm³ (range, 105.6 cm³-153.5 cm³), respectively, and the former was 18.9 cm³ (15.0%) greater than the latter.

The main reason for the decrease in the GTV_{PET-CT} relative to the GTV_{CT} is that PET-CT allowed distinguishing tumor tissue from collapsed lung tissue based on their difference in functional metabolism and reducing the target volumes (Figure 1A and B). In contrast, it was difficult to distinguish the boundaries between incompletely expanded lung tissue and tumor tissue by conventional CT, which resulted in excessive target delineation.

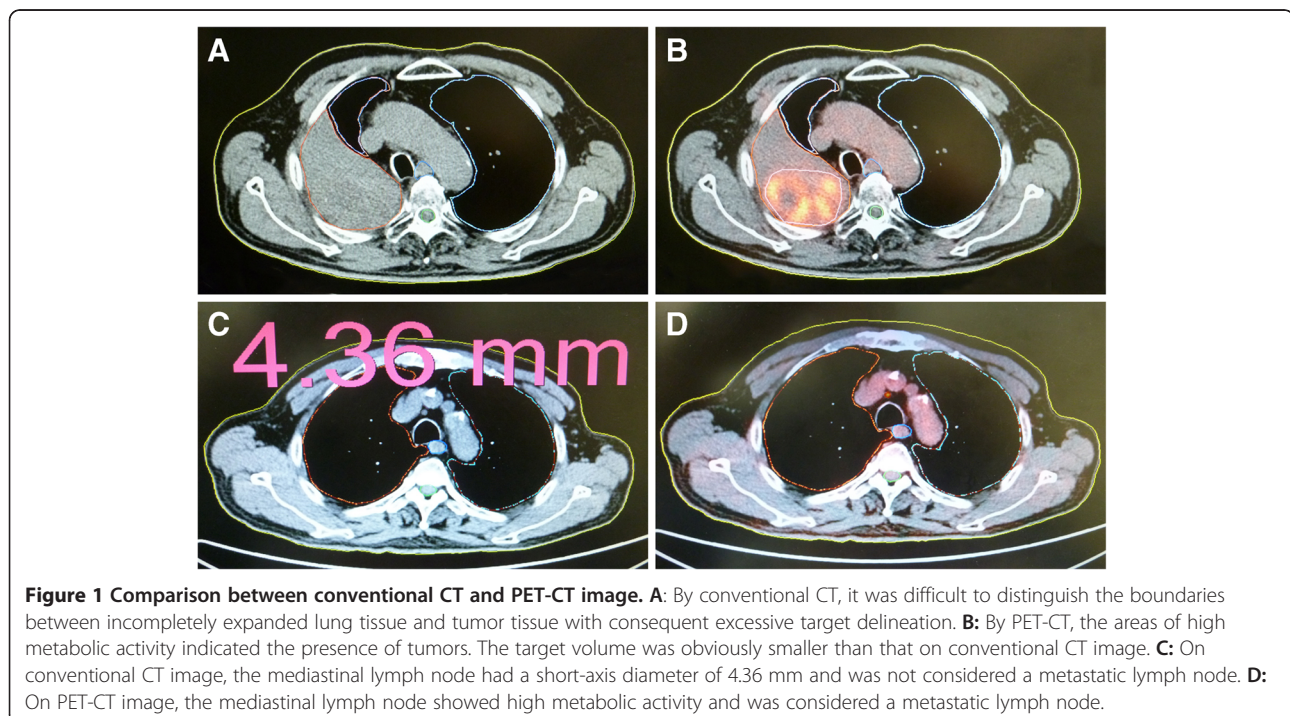

The main reason for the increase in the GTV_{PET-CT} relative to the GTV_{CT} is that PET-CT allowed detecting metastatic lymph nodes that could not be identified by conventional CT and increasing the target volumes (Figure 1C and D).

OARs

Compared to $Plan_{CT}$ parameters, $Plan_{PET-CT}$ parameters showed varying degrees of change. The changes in lung V_{20} , V_{30} , esophageal V_{50} and V_{55} were statistically significant ($P < 0.05$ for all), while the differences in MLD, lung V_5 , V_{10} , V_{15} , heart V_{30} , MHD, esophageal Dmax, and spinal cord Dmax were not statistically significant ($P > 0.05$ for all).

Discussion

Generally, three-dimensional conformal radiotherapy treatment planning is based on CT images; however, the information provided by CT data often cannot meet the requirements of target volume delineation [7]. In recent years, PET-CT has been increasingly used in clinical practice to delineate the target volumes for radiotherapy of lung cancer. PET-CT has an accuracy superior to that of conventional CT and other imaging modalities. Deniaud-Alexandre *et al.* [8] delineated the GTV in 92 NSCLC patients by PET-CT and found that the GTV_{PET-CT} was reduced in 23% of the patients and increased in 26% of cases compared to GTV_{CT} , and 21 patients had a GTV change of $\geq 25\%$. In this study, we found that all 30 patients had varying degrees of changes in the GTV_{PET-CT} and GTV_{CT} , including 12 (40%) patients who had a change over 25%. This result is consistent with those reported by Deniaud-Alexandre *et al.* and Ceresoli *et al.* [9].

Although it is important to meet the requirements of target dose distribution, serious complications of radiation therapy caused by too large irradiated volume or too high dose to OARs should also be avoided. A given radiation treatment plan in which the target irradiation volume and the PTV fit well and the dose is evenly distributed is still unacceptable when the dose to OARs exceeds the tolerable dose of the organ or the irradiated volume of OARs is too large, because the implementation of this treatment plan will cause great damage to normal tissue and serious radiotherapy complications. Bradley *et al.* [10] contoured the GTV from the CT and PET-CT data sets in 26 NSCLC patients and found that, in three patients with atelectasis, the GTV and PTV obtained from PET-CT images were significantly reduced compared to those obtained from CT images, the MLD decreased from 14.83 Gy to 12.93 Gy, and lung V_{20} decreased from 25.33% to 21.33%. They also discovered that the MLD and mean esophageal dose increased with the increase in the GTV in 11 patients whose target volumes increased as a result of additional detection of

metastatic lymph nodes. Van Der Wel *et al.* [11] contoured the target volumes by PET-CT and found that the GTV of the lymph nodes, lung V_{20} , MLD, esophageal V_{45} and V_{55} decreased. At the same level of radiation toxicity, radiation dose and tumor control rate were improved. As a result, the efficacy of radiation therapy was enhanced. In the present study, we found that $Plan_{PET-CT}$ parameters showed varying degrees of change compared to $Plan_{CT}$ parameters. The changes in lung V_{20} , V_{30} , esophageal V_{50} and V_{55} were statistically significant ($P < 0.05$ for all), while the differences in MLD, lung V_5 , V_{10} , V_{15} , heart V_{30} , MHD, esophageal Dmax, and spinal cord Dmax were not significant ($P > 0.05$ for all).

Acute radiation-induced lung injury is a kind of lymphocytic alveolar inflammation caused by direct radiation damage and body's immune response. The severity of lung functional injury after radiotherapy is closely related to the irradiated volume. The dose-volume histogram (DVH) offers a range of physical parameters for the evaluation of radiotherapy-induced lung injury in lung cancer patients after three-dimensional conformal radiotherapy. The V_{20} is currently the most widely used parameter for clinical evaluation of treatment plans. However, the results obtained on factors associated with acute radiation-induced lung injury are different among different studies. In a study involving 99 NSCLC patients performed by Graham *et al.* [12], univariate analysis showed that the V_{20} and MLD were closely associated with the development of acute radiation-induced lung injury (grade 2 or higher), and multivariate analysis showed that the V_{20} was the only independent predictive factor for acute radiation-induced lung injury. This result is consistent with that obtained by Tsujino *et al.* [13]. In a study conducted by Zhang *et al.* [14], univariate analysis indicated that the MLD, mean dose to the affected lung, and V_{20} were factors associated with the development of acute radiation-induced lung injury, and multivariate analysis indicated that only the mean dose to the affected lung is the independent risk factor. Studies performed by Hernando *et al.* [15], Claude *et al.* [16], and Kim *et al.* [17] demonstrated that the V_{30} was a factor associated with the development of acute radiation-induced lung injury. A recent study by Wang *et al.* [18] showed that the V_5 is also associated with the development of acute radiation-induced lung injury, suggesting that V_5 as a dose-volume constraint should be fully taken into account in designing radiation treatment plans. In our study, all $Plan_{PET-CT}$ parameters had varying degrees of decrease compared to $Plan_{CT}$ parameters, indicating that delineation of the target volumes for radiotherapy by PET-CT can help reduce the incidence of acute radiation-induced lung injury in NSCLC patients.

Acute radiation-induced esophageal injury usually occurs about two weeks after the start of radiotherapy. In recent years, there have been more and more studies investigating factors associated with the development of esophageal injury in patients undergoing three-dimensional conformal radiotherapy for NSCLC, although the parameters used and the conclusions drawn varied among different studies. Kim *et al.* [19] suggested that the V_{60} was an important parameter to predict acute radiation esophagitis (grade 3 or higher). Algara *et al.* [20] found that the V_{50} was the most valuable predictor. Topkan *et al.* [21] indicated that the V_{55} was the only relevant dosimetric parameter. More studies indicated that the V_{55} was likely to be the most valuable parameter for predicting acute radiation-induced esophageal injury. Our results indicated that the decrease in esophageal V_{55} obtained using PlanPET-CT was statistically significant ($p < 0.05$) compared to that obtained using PlanCT, suggesting that delineation of the target volumes for radiotherapy by PET-CT can help reduce the incidence of acute radiation-induced esophageal injury in NSCLC patients.

Radiation myelitis is a myelopathy that develops following spinal cord exposure to therapeutic radiation [22]. Due to the combined effects of a variety of factors, neuronal degeneration and necrosis occur. The development of radiation myelitis is associated with exposure of normal spinal cord tissue to high-dose radiation [23,24]. In our study, spinal cord D_{max} obtained using PlanPET-CT decreased compared to that obtained using PlanCT, but the difference was not statistically significant. More emphasis should be put on the prevention of radioactive myelitis, and radiation dose to the spinal cord must be strictly controlled during radiotherapy.

Radiation damage to the heart is mainly manifested as ECG abnormalities, especially ischemic ST-T changes. The incidence of heart injury will significantly increase if 1/3 of the heart volume receives 70 Gy, 2/3 of the heart volume receives 55 Gy, or the whole heart receives 50 Gy. Our study suggests that PET-CT can help protect from cardiac injury to a certain extent, although the difference was not obvious between the two groups.

Conclusions

In summary, the results of this study show that PET-CT fusion image is beneficial to target area sketch in patients merged with atelectasis of non-small cell lung cancer, and optimization of precise radiotherapy planning. By lowering the irradiation dose of the surrounding normal lung tissue and avoiding missing the irradiation of target area, the utilization of PET-CT can reduce the probability of occurrence of acute radiation-induced lung injury and acute radiation-induced esophageal injury. Also, the utilization of PET-CT has a protective effect on the heart and spinal cord. It brings the benefits

to the lung cancer patients. Therefore, we believe that PET-CT will play more and more important role in radiotherapy of NSCLC.

Abbreviations

3D-CRT: Three-dimensional conformal radiotherapy; CTV: Clinical target volume; DHV: Dose volume histograms; GTV: Gross tumor volume; ITV: Internal target volume; PTV: Planning target volume; MHD: Mean heart dose; MLD: Mean lung dose; OAR: Organs at risk; SUV: Standardized uptake value.

Competing interests

The authors declare that they have no competing interests.

Author details

¹Department of Radiotherapy, Dalian Central Hospital, Dalian 116033, China.

²China Petroleum Central Hospital, Langfang 065000, China. ³China Medical University, Shenyang 110001, China.

Received: 30 August 2012 Accepted: 4 February 2013

Published: 18 March 2013

References

1. Zhang ZJ: Technical capacity and clinical application of PET/CT. *Chin Med Equip J* 2007, **28**(10):59–60.
2. Chuhr KJH, Kim JH, Yoon DY, Hwang HS, Rho YS: Additional diagnostic value of (18)F-FDG PET-CT in detecting retropharyngeal nodal metastases. *Otolaryngol Head Neck Surg* 2009, **141**(5):633–638.
3. Kang BJ, JH O, Baik JH, Jung SL, Park YH, Chung SK: Incidental thyroid uptake on F-18 FDG PET/CT: correlation with ultrasonography and pathology. *Ann Nucl Med* 2009, **23**(8):729–737.
4. Balogh JB, Caldwell CB, Ung YC, *et al*: Interobserver variation in contouring gross tumor volume in carcinoma of the lung associated with pneumonitis and atelectasis: the impact of 18FDG-hybrid pet fusion. *Int J Radiat Oncol Biol Phys* 2000, **48**:128–129.
5. Hoseok I, Kim K, Kim SJ, Kim IJ, Pak K, Kim H: Prognostic value of metabolic volume measured by F-18 FDG PET-CT in patients with esophageal cancer. *Thoracic Cancer* 2012, **3**:255–261.
6. Wang DQ, Chen JH, Li BS, *et al*: Influence of FDG PET-CT on the target region and planning of precise and accurate radiotherapy for local advanced non-small cell lung cancer. *Chinese J Radiat Oncol* 2011, **20**:172–173.
7. Zhang QN, Wang DY, Wang XH, Hui TJ, Yang KH, Li Z, Li HY, Guo LY: Non-conventional radiotherapy versus conventional radiotherapy for inoperable non-small-cell lung cancer: a meta-analysis of randomized clinical trials. *Thoracic Cancer* 2012, **3**(3):269–279.
8. Deniaud-Alexandre E, Touboul E, Lerouge D, Grahek D, Foulquier JN, Petegnief Y, Grès B, El Balaa H, Keraudy K, Kerrou K, Montravers F, Milleron B, Lebeau B, Talbot JN: Impact of computed tomography and 18F-deoxyglucose coincidence detection emission tomography image fusion for optimization of conformal radiotherapy in non-small cell lung cancer. *Int J Radiat Oncol Biol Phys* 2005, **63**(5):1432–1441.
9. Ceresoli GL, Cattaneo GM, Castellone P, Rizzos G, Landoni C, Gregorc V, Calandrino R, Villa E, Messa C, Santoro A, Fazio F: Role of computed tomography and 18F-fluoro-deoxyglucose positron emission tomography image fusion in conformal radiotherapy of non-small cell lung cancer a comparison with standard techniques with and without elective nodal irradiation. *Tumori* 2007, **93**(1):88–96.
10. Bradley J, Thorstad WL, Mutic S, *et al*: Impact of FDG-PET on radiation therapy volume delineation in non-small cell lung cancer. *Int J Radiat Oncol Biol Phys* 2004, **59**:78–86.
11. Van Der Wel A, Nijsten S, Hochstenbag M, Lamers R, Boersma L, Wanders R, Lutgens L, Zimny M, Bentzen SM, Wouters B, Lambin P, De Ruyscher D: Increased therapeutic ratio by ¹⁸F-FDG-PETCT planning in patients with clinical CT stage N2-N3 Mo non-small-cell lung cancer: a modeling study. *Int J Radiat Oncol Biol Phys* 2005, **61**:649–655.
12. Graham MV, Purdy JA, Emami B, Harms W, Bosch W, Lockett MA, Perez CA: Clinical dose-volume histogram analysis for pneumonitis after 3D treatment for non-small cell lung cancer (NSCLC). *Int J Radiat Oncol Biol Phys* 1999, **45**:323–329.
13. Tsujino K, Hirota S, Endo M, Obayashi K, Kotani Y, Satouchi M, Kado T, Takada Y: Predictive value of dose-volume histogram parameters for

- predicting radiation pneumonitis after concurrent chemoradiation for lung cancer. *Int J Radiat Oncol Biol Phys* 2003, **55**:110–115.
14. Zhang YJ, Li JB, Tian SY, *et al*: Analysis of radiation-induced lung injury after lung cancer radiotherapy. *Chin J Cancer Prevent Treat* 2008, **15**:1264–1267.
 15. Hernando ML, Marks LB, Bentel GC, Zhou SM, Hollis D, Das SK, Fan M, Munley MT, Shafman TD, Anscher MS, Lind PA: Radiation-induced pulmonary toxicity: a dose-volume histogram analysis in 201 patients with lung cancer. *Int J Radiat Oncol Biol Phys* 2001, **51**:650–659.
 16. Claude L, Perol D, Gineestet C, Falchero L, Arpin D, Vincent M, Martel I, Hominal S, Cordier JF, Carrie C: A prospective study on radiation pneumonitis following conformal radiation therapy in non-small lung cancer: clinical and dosimetric factors analysis. *Radiother Oncol* 2004, **71**:175–181.
 17. Kim TH, Cho KH, Pyo HR, Lee JS, Zo Ji, Lee DH, Lee JM, Kim HY, Hwangbo B, Park SY, Kim JY, Shin KH, Kim DY: Dose-volumetric parameters for predicting severe radiation pneumonitis after three-dimensional conformal radiation therapy for lung cancer. *Radiology* 2005, **235**:208–215.
 18. Wang J, Wang P, Pang QS, *et al*: Clinical and dosimetric factors associated with radiation-induced lung damage in patients with non-small cell lung cancer treated with three-dimensional conformal radiotherapy. *Chin J Radiat Oncol* 2009, **18**:448–451.
 19. Kim TH, Cho KH, Pyo HR, Lee JS, Han JY, Zo Ji, Lee JM, Hong EK, Choi IJ, Park SY, Shin KH, Kim DY, Kim JY: Dose-volumetric parameters of acute esophageal toxicity in patients with lung cancer treated with three-dimensional conformal radiotherapy. *Int J Radiat Oncol Biol Phys* 2005, **62**:995–1002.
 20. Algara M, Rodríguez N, Viñals P, Lacruz M, Foro P, Reig A, Quera J, Lozano J, Fernández-Velilla E, Membrive I, Dengra J, Sanz X: Prevention of radiochemotherapy-induced esophagitis with glutamine: results of a pilot study. *Int J Radiat Oncol Biol Phys* 2007, **69**:342–349.
 21. Topkan E, Yavuz MN, Onal C, Yavuz AA: Prevention of acute radiation-induced esophagitis with glutamine in non-small cell lung cancer patients treated with radiotherapy: Evaluation of clinical and dosimetric parameters. *Lung Cancer* 2009, **63**:393–399.
 22. Nichols Jr RC, Huh SH, Henderson RH, Li Z, Flampouri S, D'Agostino HJ, Cury JD, Pham DC, Mendenhall NP, Hoppe BS: Selective nodal irradiation of regionally advanced non-small-cell lung cancer with proton therapy and IMRT: a dosimetric comparison. *Thoracic Cancer* 2012, **3**:169–174.
 23. Gimeno-García AZ, Elwassief A, Paquin SC, Sahai AV: Endoscopic ultrasound-guided fine needle aspiration cytology and biopsy in the evaluation of lymphoma. *Endoscopic Ultrasound* 2012, **1**:17–22.
 24. Liu Y, Chen G, Qiu X, Chen J, Zhou Q: The 12th National Lung Cancer Academic Conference in China. *Thoracic Cancer* 2012, **3**:287–288.

doi:10.1186/2049-6958-8-21

Cite this article as: Yin *et al*: Utilization of PET-CT in target volume delineation for three-dimensional conformal radiotherapy in patients with non-small cell lung cancer and atelectasis. *Multidisciplinary Respiratory Medicine* 2013 **8**:21.

Submit your next manuscript to BioMed Central
and take full advantage of:

- Convenient online submission
- Thorough peer review
- No space constraints or color figure charges
- Immediate publication on acceptance
- Inclusion in PubMed, CAS, Scopus and Google Scholar
- Research which is freely available for redistribution

Submit your manuscript at
www.biomedcentral.com/submit

