

## Professional awareness is needed to distinguish between child physical abuse from other disorders that can mimic signs of abuse (Skull base sclerosis in infant manifesting features of infantile cortical hyperostosis): a case report and review of the literature

Ali Al Kaissi\*<sup>1</sup>, Gert Petje<sup>2</sup>, Veerla De Brauwer<sup>2</sup>, Franz Grill<sup>2</sup> and Klaus Klaushofer<sup>1</sup>

Address: <sup>1</sup>Ludwig Boltzmann Institute of Osteology, at the Hanusch Hospital of WGKK and, AUVA, Trauma Centre Meidling, 4th Medical Department, Hanusch Hospital, Vienna, Austria and <sup>2</sup>Orthopaedic Hospital of Speising, Paediatric Department, Vienna, Austria

Email: Ali Al Kaissi\* - [ali.alkaissi@osteologie.at](mailto:ali.alkaissi@osteologie.at); Gert Petje - [gert.petje@oss.at](mailto:gert.petje@oss.at); Veerla De Brauwer - [Brauwer@oss.at](mailto:Brauwer@oss.at); Franz Grill - [franz.grill@oss.at](mailto:franz.grill@oss.at); Klaus Klaushofer - [klaus.klaushofer@osteologie.at](mailto:klaus.klaushofer@osteologie.at)

\* Corresponding author

Published: 9 February 2009

Received: 13 January 2009

Cases Journal 2009, 2:133 doi:10.1186/1757-1626-2-133

Accepted: 9 February 2009

This article is available from: <http://www.casesjournal.com/content/2/1/133>

© 2009 Al Kaissi et al; licensee BioMed Central Ltd.

This is an Open Access article distributed under the terms of the Creative Commons Attribution License (<http://creativecommons.org/licenses/by/2.0>), which permits unrestricted use, distribution, and reproduction in any medium, provided the original work is properly cited.

### Abstract

**Background:** Infantile cortical hyperostosis is characterised by hyperirritability, acute inflammation of soft tissue, and profound alterations of the shape and structure of the underlying bones, particularly the long bones, mandible, clavicles, or ribs.

**Case presentation:** We report on a clinical case of a 3-months-old baby girl of non-consanguineous parents. Multiple long bone swellings were the motive of referral to our department for clinical evaluation. Radiographic documentation was consistent with infantile cortical hyperostosis (Caffey disease). Interestingly, skull base sclerosis associated with excessive thickening was the most unusual malformation. We report a baby with mixed endochondral and intramembraneous ossification defects.

**Conclusion:** Bone dysplasias, mucopolysaccharidoses, and metabolic diseases are a group of disorders that cause abnormal growth, density, and skull base shape. Skull base sclerosis/thickening is a well-known malformation in connection with other forms of sclerosing bone disorders such as dysosteosclerosis, frontometaphyseal dysplasia, and progressive diaphyseal dysplasia with skull base involvement. It is noteworthy that our present patient had an unusually sclerosed/thickened skull base. Narrowing of skull foramina due to sclerosis of skull base is likely to result in cranial nerves deficits. In this baby, the pathology has been judged to be the result of child abuse and it is not, in this case considerable harm to his parents, and the doctor-parent relationship was the outcome.

### Background

Infantile cortical hyperostosis is a genetic disorder described by Caffey and Silverman. It is characterised by an infantile episode of massive subperiosteal new bone

formation that typically involve the diaphyses of the long bones, mandible and clavicle [1,2]. The involved bones may appear inflamed, with painful swelling and systemic fever often accompanying the illness. Autosomal domi-

nant inheritance was documented on several occasions [3-5] but expressivity is variable and non-penetrance exists. Many hypotheses for its pathogenesis have been suggested such as infection, genetic, immunological, allergic and vascular origins, but no cause has been proven to date. The radiological differential diagnosis should include osteomyelitis, vitamin A intoxication, scurvy, syphilis, osteosarcoma and battered child syndrome. The radiographic features of infantile cortical hyperostosis evolve in stages. Hyperostosis develops on the outer cortical surface, expand, and then remodel by resorption either at the external surface or at the endocortical surface. In the latter case, there is expansion of the medulla and the cortex is thin. Tubular bones may be grossly deformed, with bony bridges sometimes appearing between adjacent bones (as seen in the radius of our patient). Autosomal dominant trait with incomplete penetrance has been postulated [6-9].

### Case presentation

A 3-months-old female was referred to our department because of suspicion of child physical abuse. She was born at term, a product of uneventful gestation. At birth her weight was 3310 gm, length of 51 cm and her occipito-frontal circumference was 33.5 cm. No irritability, feeding or pulmonary abnormalities, and fever were recorded. The mother was 29-year-old-gravida 2, married to a 33-year-old-unrelated man. She had no history of spontaneous abortions, stillbirths, prematurity and or polyhydramnios. No maternal use of medications or antenatal illnesses was reported. Physical examination of the baby showed normal facial features, no blue sclerae, normal nose but swelling of the mandible was noted. There were swellings of some of the long bones (right leg, and radius). Neither feeding abnormalities nor fever was present. Her chest was noted to be symmetrical and of normal appearance. Hands and feet were normal. There were no associated signs of abnormal skin stigmata such as fragility/extensibility and or ligamentous hyperlaxity was noted. Hearing, vision and neurological examinations were all normal. Laboratory studies including metabolic tests, which aimed to tests calcium, phosphorus, and vitamin D metabolism were normal. No specific genetic test has been done for this baby.

Anteroposterior radiograph of the skull showed massive sclerosis of the skull bone associated with significant cortical hyperostosis and enlargement of the mandible secondary to cortical new bone formation (fig 1). Lateral skull radiograph showed sclerosis of the skull base (arrow) and hyperostosis of the calvaria (fig 2). Coronal MRI imaging showed significant calvarial/facial and mandibular hyperostosis (fig 3). Anteroposterior radiograph of the radius showed cortical new bone formation associated with subperiosteal thickening. Note marked bloating

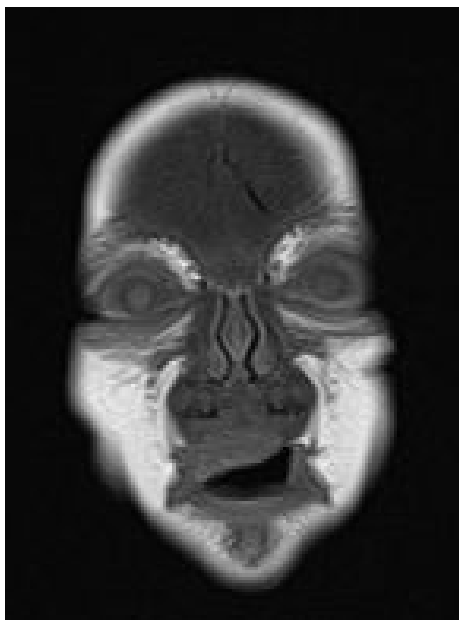

**Figure 1**  
Anteroposterior radiograph of the skull showed massive sclerosis of the skull bone associated with significant cortical hyperostosis and enlargement of the mandible secondary to cortical new bone formation.

along the diaphysis with sparing of the epi-metaphyseal components associated with expansion of the bone marrow cavity and a persistent-like deformity (fig 4). Anteroposterior radiograph of the tibia showed a thick and broad ballooning occupies the diaphyses (proximally and distally) there is gaining in the diameter comes from subperiosteal new bone apposition by intramembraneous bone formation (fig 5).



**Figure 2**  
Lateral skull radiograph showed sclerosis of the skull base and hyperostosis of the calvaria (fig 2).



**Figure 3**  
Coronal MRI imaging showed significant calvarial/ facial and mandibular hyperostosis.

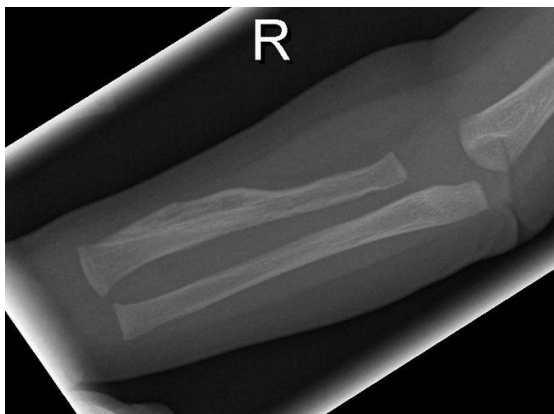

**Figure 5**  
Anteroposterior radiograph of the tibia showed a thick and broad ballooning occupies the diaphyses (proximally and distally) there is gaining in the diameter comes from subperiosteal new bone apposition by intramembraneous bone formation.

**Discussion**

Skull base is a site for endochondral ossification. Typical target sites for endochondral ossification where the process takes place are the tubular and flat bones, vertebrae, skull base, ethmoids, and the end of the clavicle. On the other hand, direct transformation of condensed mesen-

chymal cells, without an intervening cartilage stage, results in the formation of cortical bone. This bony apposition starts with formation of a periosteal collarbone at the ninth week of fetal life. Target sites for intramembraneous ossification include the cortex of tubular and flat bones, the calvaria, the bones of the upper face, and tympanic parts of the temporal bone, vomer and medial pterygoid [10,11]. In mixed sclerosing dysplasias, abnormal sclerosis is the consequence of disturbances in both endochondral and intramembraneous ossification. In dysosteosclerosis, metaphyseal dysplasia (Pyle's disease), frontometaphyseal dysplasia, endochondral ossification defects predominate. Intramembraneous ossification defects might be encountered in a number of skeletal dysplasias such as melorheostosis, craniodiaphyseal dysplasia, Lenz-Majewski hyperostotic dwarfism, and progressive diaphyseal dysplasia with skull base involvements [12].



**Figure 4**  
Anteroposterior radiograph of the radius showed cortical new bone formation associated with subperiosteal thickening. Note marked bloating along the diaphysis with sparing of the epi-metaphyseal components associated with expansion of the bone marrow cavity and a persistent-like deformity (fig 4).

Infantile cortical hyperostosis is an inherited disorder characterised by hyperirritability, acute inflammation of soft tissues, and massive subperiosteal new bone formation. There is onset of pain and swelling before the age of 6 months, often in the lower limbs or jaws, and sometimes accompanied by fever. Both the clinical and radiological features usually disappear before the age of 1 year. The mandible, ribs, clavicles and cranium can all be

affected. The pattern of distribution of the lesions varies from patient to patient and can be symmetrical. Swellings also involve the underlying muscles. The phase of acute inflammation precedes the abnormal thickening of the cortical bone (hyperostosis). It also subsides long before the hyperostosis resolves. Sometimes lesions recur suddenly in their original sites or new sites, either during or after the subsidence of the swellings that appeared at the onset of the disease. This uneven protracted clinical course with unpredictable remissions and relapses as one of the characteristic features of this disorder. Bull and Feingold [13] reported 2 affected sisters, one of whom had affected son and daughter and the other a normal daughter and affected son. Fried et al. [14] observed 9 affected persons in 3 sibships of 2 generations of a family. It has been suggested, that infantile cortical hyperostosis is closely associated with a mutation in COL1A1, the gene encoding the alpha chain of type I collagen. Of the 24 affected members of a family segregating Caffey disease in which Gensure et al [9] identified an R836C mutation in the COL1A1 gene, only 19 (79%) had experienced an episode of cortical hyperostosis and 5 (21%) obligate carriers had not, consistent with reduced penetrance. Skull base sclerosis/thickening was not a feature in the above-mentioned reports.

### Conclusion

Multiple inflamed swellings over the limbs associated with radiographic features of callus-like were the reasons to suspect the current baby as physically abused. Inconsistent explanation for swellings, fractures, head trauma, or bruises in a child is among the red flags that raise suspicion of physical abuse. Child abuse remains one of the most misdiagnosed problems in all of paediatrics. On one hand, a lack of awareness of their own social biases, coupled with a lack of knowledge about disorders that can mimic signs of abuse, can mislead doctors to see child abuse where there is none and vice versa. Finally we wish to stress that in children with unexplained traumas/fractures, it is empirical to review carefully their clinical history, family history, physical examinations of the parents and proper radiographic interpretation.

### Abbreviations

ICH: Infantile cortical hyperostosis

### Competing interests

The authors declare that they have no competing interests.

### Authors' contributions

All of the authors were involved in the clinico-radiographic assessment and finalising the paper. All authors have read and approved the final version of the paper.

### Consent

Written informed consent was obtained from the parents for the purpose of publication of the manuscript and figures of their child. A copy of the written consent is available for review by the editor-in-Chief of this journal.

### Acknowledgements

We thank the parents for their remarkable cooperation.

### References

1. Caffey J: **Infantile cortical hyperostosis: a review of the clinical and radiographic features.** *Proc R Soc Med* 1957, **50**:347-354.
2. Caffey J, Silverman WA: **Infantile cortical hyperostoses, preliminary report on a new syndrome.** *Am J Roentgenol* 1945, **54**:1-16.
3. Borochowitz Z, Gozal D, Misselevitch I, et al.: **Familial Caffey's disease and late recurrence in a child.** *Clin Genet* 1991, **40**:329-335.
4. Clemett AR, Williams JH: **The familial occurrence of infantile cortical hyperostosis.** *Radiology* 1963, **80**:409-416.
5. Bull MJ, Feingold M: **Autosomal dominant inheritance of Caffey disease.** *BDOAS* 1974, **10(9)**:139-146.
6. Kuhl J, Harris GB, Maroteaux P, et al.: **Ein Beitrag zur Krankheitsbild der infantilen kortikalen Hyperostose.** *Arch Kinderheilkd* 1969, **179**:209-229.
7. Langer R, Kaufmann HJ: **Prenatal diagnosis of Caffey's disease (infantile cortical hyperostosis) (in German - summary in English).** *Klin Padiatr* 1985, **197**:473-476.
8. Taj-Eldin S, Al-Jawad J: **Cortical hyperostosis. Infantile and juvenile manifestations in a boy.** *Arch Dis Child* 1971, **46**:565-566.
9. Gensure RC, Makitie O, Barclay C, Chan C, DePalma SR, Bastepe M, Abuzahra H, Couper R, Mundlos S, Silience D, Ala Kokko L, Seidman JG, Cole WG, Juppner H: **A novel COL1A1 mutation in infantile cortical hyperostosis (Caffey disease) expands the spectrum of collagen-related disorders.** *J Clin Invest* 2005, **115**:1250-1257.
10. Greenspan A: **Sclerosing bone dysplasias: a target-site approach.** *Skeletal Radiol* 1991, **20**:561-583.
11. Soames RV: **Histogenesis of bone.** In *Gray's anatomy* Edited by: Williams PL. Churchill Livingstone, London; 1995:471-478.
12. Maroteaux P, Le Merrer M: **Maladies osseuses de l' enfant.** 4th edition. Paris: Medecine-Sciences Flammarion; 2002.
13. Bull MJ, Feingold M: **Autosomal dominant inheritance of Caffey disease.** *BDOAS* 1974, **10(9)**:139-146.
14. Fried K, Manor A, Pajewski M, et al.: **Autosomal dominant inheritance with incomplete penetrance of Caffey disease (infantile cortical hyperostosis).** *Clin Genet* 1981, **19**:271-274.

Publish with **BioMed Central** and every scientist can read your work free of charge

"BioMed Central will be the most significant development for disseminating the results of biomedical research in our lifetime."

Sir Paul Nurse, Cancer Research UK

Your research papers will be:

- available free of charge to the entire biomedical community
- peer reviewed and published immediately upon acceptance
- cited in PubMed and archived on PubMed Central
- yours — you keep the copyright

Submit your manuscript here:  
[http://www.biomedcentral.com/info/publishing\\_adv.asp](http://www.biomedcentral.com/info/publishing_adv.asp)

