

RESEARCH ARTICLE

Enzymological Characterization of Atm, the First Laccase from *Agrobacterium* sp. S5-1, with the Ability to Enhance *In Vitro* digestibility of Maize Straw

Wei Si¹, ZhaoWei Wu¹, LiangLiang Wang¹, MingMing Yang^{1*}, Xin Zhao^{1,2*}

1 College of Animal Science and Technology, Northwest A&F University, Yangling, Shaanxi Province, People's Republic of China, **2** Department of Animal Science, McGill University, Quebec, Canada

* biodna@126.com (MY); xin.zhao@mcgill.ca (XZ)



Abstract

Laccase is an enzyme that catalyzes oxidation of phenolic compounds, diamines and aromatic amines. In this study, a novel laccase-like gene (*atm*) in a ligninolytic isolate *Agrobacterium* sp. S5-1 from soil humus was identified and heterologously expressed in *Escherichia coli*. Atm exhibited its maximal activity at pH 4.5 and at 50°C. This enzyme was tolerant to high temperature, a broad range of pH, heavy metal ions (Co³⁺, Mn²⁺, Cu²⁺ and Ni²⁺, 20 mM) and all tested organic solvents. Furthermore, Atm significantly ($p < 0.05$) increased dry matter digestibility of maize straw from 23.44% to 27.96% and from 29.53% to 37.10% after 8 or 24 h of digestion and improved acid detergent fiber digestibility from 5.81% to 10.33% and from 12.80% to 19.07% after 8 or 24 h of digestion, respectively. The combination of Atm and fibrolytic enzymes significantly ($p < 0.05$) enhanced neutral detergent fiber digestibility from 19.02% to 24.55% after 24 h of digestion respectively. Results showed treatment with Atm effectively improved *in vitro* digestibility of maize straw, thus suggesting that Atm has an application potential for bioconversion of lignin rich agricultural byproducts into animal feed and cellulosic ethanol.

OPEN ACCESS

Citation: Si W, Wu Z, Wang L, Yang M, Zhao X (2015) Enzymological Characterization of Atm, the First Laccase from *Agrobacterium* sp. S5-1, with the Ability to Enhance *In Vitro* digestibility of Maize Straw. PLoS ONE 10(5): e0128204. doi:10.1371/journal.pone.0128204

Academic Editor: Rafael Vazquez-Duhalt, Center for Nanosciences and Nanotechnology, MEXICO

Received: February 6, 2015

Accepted: April 24, 2015

Published: May 26, 2015

Copyright: © 2015 Si et al. This is an open access article distributed under the terms of the [Creative Commons Attribution License](https://creativecommons.org/licenses/by/4.0/), which permits unrestricted use, distribution, and reproduction in any medium, provided the original author and source are credited.

Data Availability Statement: All relevant data are within the paper and its Supporting Information files.

Funding: This study was financially supported by the China Thousand Talents program and a grant from the National Science Foundation of China (31372343).

Competing Interests: The authors have declared that no competing interests exist.

Introduction

Laccases (benzenediol/oxygen oxidoreductases, EC 1.10.3.2) are polyphenol oxidases with an application potential in industrial and biotechnological processes such as kraft lignin bleaching, decolorization of recalcitrant dyes and bioremediation of environmental pollutants [1]. Oxidation of aromatic or non-aromatic compounds by laccases is coupled with reduction of dioxygen (O₂) to water [2]. The active site of laccases usually contains four copper ions [3]. The signature copper binding regions L1, L2, L3 and L4 exist in all laccases and are used to identify laccases [4].

Laccases are widely distributed among plants, fungi and bacteria. White-rot Basidiomycetes have been characterized as efficient lignin degraders and thus have been an abundant source of laccases [4]. However, lack of functional or efficient expression in heterologous hosts,

considerable long cultivate times and a low yield made identification and production of a functional fungal laccase difficult [5]. Databank searches and experimental data have provided evidence for the presence of laccases in prokaryotes [6]. Bacterial laccases may have advantages over classical fungal laccases in terms of applications, due to higher activities and being more stable at high temperatures and high-pH values [7]. For instance, a laccase from *Thermus thermophilus* HB27, the most thermostable laccase ever reported, was resistant to incubation at 85°C for 10 min [8]. In addition, Lbh1 from *Bacillus halodurans* was active at alkaline pH and the laccase activity was stimulated rather than inhibited by chloride, making Lbh1 an interesting biocatalyst in applications for biobleaching [9]. Moreover, a novel CotA-type laccase from *Bacillus pumilus* showed thermo stability and a broad substrate spectrum with a biotechnological potential [5]. Despite the knowledge about widespread occurrence of prokaryotic laccases, fully characterized bacterial laccases are limited in numbers. Therefore, more efforts should be made to discover novel bacterial laccases for recombinant expression, considering their enormous potential for industrial and environmental applications [2].

Agrobacterium sp. has been reported to be involved in lignin degradation and decolorization. Sundman demonstrated that the α -conidendrin-decomposing *Agrobacterium* strains could intensively oxidize ligans isotaxiresinol, iso-olivil and olivil [10]. According to Deschamps et al. (1980), *Agrobacterium* sp. could decompose 35%-42% lignin [11]. In addition, Parshetti et al. (2011) reported that a significant increase in laccase activities was observed during crystal violet decolorization by *Agrobacterium radiobacter* MTCC 8161 [12]. Nevertheless, which enzyme(s) is responsible for lignin degradation in *Agrobacterium* sp. is still unknown.

Lignocellulosic biomass such as maize straw is abundant agricultural by-products. About 250 million tons of maize straw are produced annually in China [13]. Lignin is the limiting factor for use of maize straw as animal feed. Lignified tissues limit feed intake and occupy space in the rumen, which may reduce the attachment of bacteria to digestible substrates. In order to improve the availability of energy potential to ruminal microbes and increase values of agricultural by-products, physical, chemical and biological treatments have been considered for removing of lignin. Among them, biological treatments appear as a feasible and environmentally friendly approach for delignification to increase digestibility. For example, ligninolytic white-rot fungi were selected to improve the nutritive value of different substrates during solid state fermentation aiming to produce a value-added product for ruminants [14]. In addition, Arora and Sharma observed that degradation of lignin by white-rot fungi during solid state fermentation was accompanied by good laccase production and suggested that laccase was responsible for ligninolytic activity [15]. Thus, laccases could have a bioconversion function of lignocellulosic substrates into digestible feed.

In this study, a laccase-like gene (*atm*) was identified from a ligninolytic strain, *Agrobacterium* sp. S5-1, through homologous search and heterologously expressed. The enzymatic properties were investigated, including the optima and stability of temperature and pH, tolerance to enzymatic inhibitors, heavy metal ions and organic solvents. Furthermore, treatment with *Atm* on ruminal degradability of maize straw *in vitro* was measured to determine its potential for biological applications.

Materials and Methods

Ethics statement

The wood decay samples were obtained from a testing site in Mt. Qinling under the ethical approval granted by the Northwest Agriculture and Forestry (A&F) University. No specific permissions were required for these locations/activities. Our study did not involve endangered or protected species.

Bacterial strains, media and vectors

Soil-borne bacteria were isolated from wood decay samples gathered from Mt. Qinling, Ning-shaan, Shaanxi, China. These bacteria were screened for laccase secretion on guaiacol LB plates with guaiacol as a laccase substrate. A strain S5-1, with the highest laccase activity, was selected for this study. It was identified as *Agrobacterium* sp. by 16s rDNA gene sequencing and a phylogenetic analysis (S1 Fig). The sequence of 16s rDNA gene was deposited in the GenBank and has been assigned an accession number KP271103. Cultures were grown and maintained in the Luria-Bertani (LB) medium at 37°C. *Escherichia coli* DH5 α (TransGen Biotech, China) was utilized in all cloning procedures. Chaperone Competent Cell pG-KJE8/BL21 and plasmid pCold I DNA (TaKaRa, Japan) were used in all expression processes.

Molecular cloning of the laccase gene and sequence analysis

Primers Atm-F (5'-GTCATATCACCCCTCCCGTTA-3') and Atm-R (5'-CGAGATTTTCT-GAAAACGCT-3') were designed to amplify laccase-like gene of *Agrobacterium* sp. S5-1 according to the aligned protein sequences of other bacterial and fungal laccases from GenBank. For bioinformatics analyses, other laccase protein sequences from different microbial species were aligned with Atm using the ClustalX program. The conserved domain database was used for predicting and analyzing conserved domains [16].

Expression and purification of Atm in *E. coli*

A laccase-like activity gene was amplified and cloned into pCold I using *Bam*HI and *Hind*III restriction sites to construct an expression vector pCold I-*atm*. The vector was transformed into the Chaperone Competent Cell *E. coli* pG-KJE8/BL21 by heat-shock. The culture volume for protein expression was 800 ml. Expression of Atm was induced by the addition of 0.5 mg/ml L-arabinose, 5ng/ml tetracycline and IPTG at a final concentration of 0.1 mM at 14°C for 24 h. Copper was not added to the expression medium due to the fact that enzymatic activities were not affected by supplementation of Cu in the expression medium in this study.

All purification steps were carried out on ice. Cells (BL21 with pCold I-*atm*) were disrupted by an Ultrasonic processor. The supernatant containing soluble recombinant protein Atm was collected by centrifugation at 13000 g for 20 min and re-suspended in a binding buffer (20 mM NaH₂PO₄, 500 mM NaCl, 15 mM imidazole, pH 7.4). Purification was performed according to the instruction of the HisTrap HP column (GE Healthcare, USA). Fractions containing the purified proteins were pooled and concentrated by Amicon ultrafiltration (membrane cutoff 10 kDa, Millipore, USA). The purity of the enzyme in the eluted fractions was estimated by sodium dodecyl sulfate polyacrylamide gel electrophoresis (SDS-PAGE). The purified recombinant protein was detected by western blot with the anti-(His) 6 mouse monoclonal antibody (Transgen, China).

Assay for the enzymatic activity and enzymatic properties of Atm

2, 2'-azino-bis-(3-ethylbenzthiazoline-6-sulphonic acid) diammonium salt (ABTS) (Sigma, USA) was employed for the laccase activity assay [17]. All the laccase activity assays were determined in a reaction mixture of 150 μ l using ABTS (1 mM) as the substrate in a 100 mM sodium acetate buffer (pH 4.5) at 30°C unless otherwise mentioned. The absorbance coefficient was: $\epsilon_{420\text{nm}} = 36000 \text{ M}^{-1} \text{ cm}^{-1}$ for ABTS. One unit (U) of the enzymatic activity was defined as 1 μ mol product generated per minute under 30°C and pH 4.5. The protein concentration was determined using a Bradford Protein Assay Kit (Transgen, China) [18]. All experiments were repeated three times. For the Michaelis-Menten kinetics assay, gradient concentrations of

ABTS ranging from 50 μM to 1000 μM were employed and K_m and V_{max} values were analyzed by the GraphPad Prism (Version 5.0) based on Lineweaver-burk plots.

The temperature optimum was measured by performing the laccase activity assay at various temperatures (30°C–70°C) under pH 4.5. The thermo-stability of Atm was investigated by pre-incubation of the enzyme solutions for 10 min to 12 hours in the absence of substrate at pH 4.5 at temperatures 30°C, 40°C, 50°C, 60°C, 70°C, and 80°C, respectively before the enzymatic assay. The optimal pH value was determined in 100 mM sodium acetate buffers (pH 2.0–6.0), 100 mM sodium phosphate buffers (6.0–8.0) and a 100 mM glycine–NaOH buffer (pH 9.0). The pH stability was investigated by incubating the enzyme over a range of pH 2.0–9.0 for 1 h at 30°C before the enzymatic assay at a single pH (4.5). Effects of certain metal ions, organic solvents and enzyme inhibitors on enzymatic activities were investigated by preincubation of Atm with the inhibitors at 30°C for 1 h before the enzymatic assay. These inhibitors included Co^{3+} , Cu^{2+} , Fe^{3+} , Fe^{2+} , Mn^{2+} , Ni^{2+} , Zn^{2+} and Ba^{2+} at a final concentration of 20 mM, organic solvents (acetone, dimethyl sulfoxide (DMSO), methanol, ethanol at a final volume fraction of 10% or 30%), sodium dodecyl sulfate (SDS, final concentrations: 5 mM and 2 mM), ethylene diamine tetraacetic acid (EDTA, final concentrations: 5 mM and 20 mM), dithiothreitol (DTT, final concentrations: 5 mM and 2 mM) and sodium azide (final concentrations: 5 mM and 2 mM).

Treatment with Atm on degradability of maize straw

The maize straw was milled to pass 30 mesh screen. The retained maize straw was used for the experiment and contained 26.0% cellulose, 24.8% hemicellulose, 13.7% lignin and 35.5% others. Atm (200 mg) was dissolved in 10 ml of double-distilled water and was sprayed onto 40-g maize straw. Control samples were sprayed with water alone. After 12 hours of incubation at 37°C and 12 hour-air-dry, 2-g samples were transferred into filter bags (pore size small than 25 μm), for later *in vitro* digestibility measurement.

Filter bags with 2-g samples (Atm-treated and water-treated) were put into 250-ml flasks with the addition of fibrolytic enzymes (commercial source) at 0, 0.5 g/100 g dry matter (DM). The fibrolytic enzymes (VTR Bio-Tech Co., Ltd.) contained mainly xylanase and cellulose, with activities of 89.2 U/mg and 48.6 U/mg, respectively. Inoculum consisted of 60 ml fresh rumen fluid and 120 ml pre-warmed (39°C) artificial saliva [19]. Rumen fluid was filtered through four-layered muslin cloth. After flushing with CO_2 gas, the bottles were kept at 39°C for 8 and 24 h. The weight loss in dry matter during the incubation corresponded to 8 and 24h *in vitro* DM digestibility (IVDMD). Neutral detergent fiber (NDF) and ADF analyses were determined according to Van Soest et al. [20]. In addition, for experiments comparing treatments, a one-way analysis of variance (ANOVA) with the least significant difference test was utilized. Results were considered significant if P values were <0.05.

Results and Discussion

Gene cloning, expression and purification of a recombinant laccase Atm

A 1311bp ORF (which has been deposited in the GenBank with an accession No.KP271102) was amplified from the genome of *Agrobacterium* sp. isolate S5-1 and was designated as *atm*. It encoded a protein with 437 amino acids and a molecular mass of 48.57 KDa. Atm was expressed in *E. coli* and purified using the nickel affinity chromatography (Fig 1A). To the best of our knowledge, this is the first full-length laccase from *Agrobacterium* sp. The molecular mass of the purified protein was approximately 50 KDa by western blot analysis (Fig 1B). Activities were low in the absence of Cu^{2+} , so 1mM Cu^{2+} was added into the assay buffer. The purified laccase activity was 185.4 U mg^{-1} with ABTS as the substrate. According to the Lineweaver-burk plots, K_m and k_{cat} values were 230.8 μM and 32.8 s^{-1} , respectively. The hyperthermophilic laccase from *Thermus*

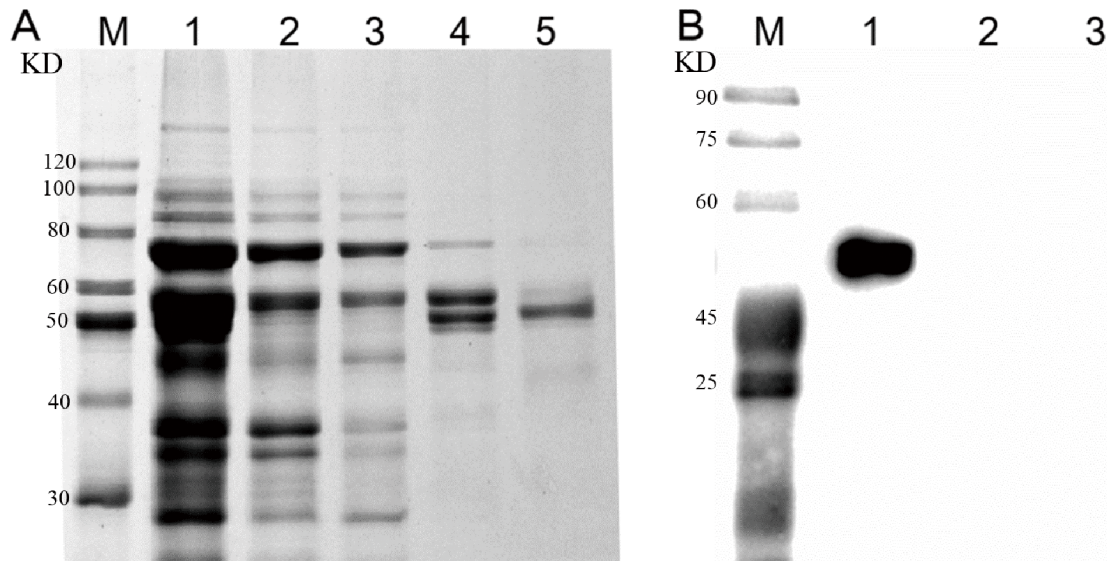

Fig 1. SDS-PAGE and Western blot analysis of Atm. A. SDS-PAGE analysis. M: Protein markers; Lane 1: cell extract; Lane 2: unbound proteins in the flow through from the column; Lane 3: the fraction from the wash buffer containing 40 mM imidazole; Lane 4: the fraction from the wash buffer containing 100 mM imidazole; Lane 5: the fraction from the elution buffer containing 500 mM imidazole. B. Western blot analysis. M: Protein markers; lane 1: protein extracts from pG-KJE8/BL21 with pCold I—*atm*; lane 2: protein extracts from pG-KJE8/BL21 with pCold I, as a negative control; lane 3, protein extracts from pG-KJE8/BL21, as an additional negative control.

doi:10.1371/journal.pone.0128204.g001

thermophilus HB27 had a K_m of 900 μM and a k_{cat} of 24.6 s^{-1} for ABTS. On the other hand, CotA from *B. licheniformis* had a K_m of 6.5 μM and a k_{cat} of 83 s^{-1} for ABTS [8, 21].

Characterization of Atm as a laccase

In order to analyze the phylogenetic relationship between Atm and other published and characterized bacterial laccase proteins [8, 9, 21–24], a multiple sequence alignment was performed using ClustalX (Table 1). The highest identity of Atm with other characterized laccases was found with a laccase from *B. halodurans* (NP_242948.1; 20% identity). Bacterial laccases from the same genus showed high identities, as *B. licheniformis* was 65% identities with *B. subtilis*. However, identities among bacterial laccases from different genera were generally low (less than 32%). Some laccase-like genes and proteins from *Agrobacterium sp.* and several other bacterial species within the family Rhizobiaceae were also found through the bioinformatic analysis but not characterized [25]. As shown in S1 Table, the identities among Atm and laccases from *Agrobacterium sp.* were more

Table 1. Identity (%) of Atm from *Agrobacterium* (Agr) with other published bacterial laccases as calculated by ClustalX.

Sources of enzymes	Identity (%) among Atm and other laccases						
	Agr	Bh	Ec	Tt	Sg	Bl	Bs
<i>Agrobacterium</i> (Agr)		20	12	17	19	11	13
<i>B. halodurans</i> (Bh)			16	21	18	18	19
<i>E. coli</i> (Ec)				32	15	25	21
<i>T. thermophiles</i> (Tt)					11	18	25
<i>S. griseus</i> (Sg)						13	13
<i>B. licheniformis</i> (Bl)							65
<i>B. subtilis</i> (Bs)							

doi:10.1371/journal.pone.0128204.t001

than 80%. On the other hand, the identities with the laccases from *Bradyrhizobium* sp., *Sinorhizobium* sp. and *Rhizobium* sp. within the Rhizobiaceae family were about 60%, less than 40% and about 30%, respectively. Our results were in general agreement with a previous publication that the overall similarities between bacterial laccases were rather low [8]. This phenomenon might be attributed to different biological functions of bacterial laccases. Previous studies showed that Cota from *B. subtilis* might be involved in formation of pigments and resist to UV light [22], while CueO of *E. coli* may respond to excess copper [23]. On the other hand, EpoA of *Streptomyces griseus* may be associated with stimulation of morphogenesis [24]. However, biological functions of Atm from *Agrobacterium* sp. are still unknown. While the overall similarities among bacterial laccases were rather low, the four Histidine-rich copper-binding domains were highly conserved in Atm in comparison with other bacterial and fungal laccases (Fig 2). In addition, Atm exhibited a high activity with ABTS which has been used as a standard substrate for laccase activities [6]. These results confirmed that Atm was a laccase.

Atm with 436 residues is considered as a two-domain laccase (S2 Fig), which may lack the first of the three domains compared to the traditional three-domain fungal and bacterial laccases [26, 27]. The two-domain laccases, which have only been identified in prokaryotes so far, also contain four copper ions similar to those of classical three-domain laccases. SLAC from *Streptomyces coelicolor* (343 aa, CAB45586) and EpoA from *Streptomyces griseus* (348 aa, BAB64332) belong to type [B] laccases, while mgLAC (359aa, AB469330) belongs to type [C] laccases [25–27]. A phylogenetic tree of these two-domain laccases and representative three-domain laccases is shown in S2 Fig. Based on the S2 Fig, Atm is a type [B] laccase.

Enzymatic properties of Atm

The purified laccase exhibited its maximal activity at pH 4.5 and at 50°C (Fig 3A and 3C). It was completely inactivated under the incubation above 80°C for more than 10 min. The temperature stability (half-life time $t_{1/2}$) of Atm was only 30 min at 70°C but more than 12 hours at 40°C (Fig 3B). For pH tolerance at 30°C, 40% and 5.5% of enzymatic activities remained after 1 h treatment at pH 2.0 and pH 9.0, respectively (Fig 3D). This laccase retained more than 50% activity in the phosphate-buffered saline at 4°C for one week and in deionized water at 4°C for more than 20 days, suggesting that deionized water was an appropriate storage solvent for Atm while Tris—HCl was the best buffer for the laccase from *γ-proteobacterium* JB [28]. Though the optimal temperature of Atm was 50°C, the enzyme could maintain about 50% residual activity for 30 min at 70°C and more than 12 h at 40°C. Similar to other bacterial laccases [5, 8, 28], Atm showed a very high stability at a broad pH range and high temperatures, indicating that it possessed great biotechnological potential.

Heavy metal ions, enzyme inhibitors and organic solvents are commonly used in many industrial and agricultural processes and can influence the activity and stability of laccases. As shown in Fig 4, the activity of Atm was markedly improved by the addition of Cu^{2+} . Like Atm, *Thermus thermophilus* HB27 laccase needed the presence of Cu^{2+} for its activity [8]. On the other hand, Wu et al. found that the fungal laccase was inhibited by Cu^{2+} even at 0.5 mM and 20 mM Hg^{2+} increased the MAS2 laccase activity [17]. At 20 mM, Co^{3+} and Ni^{2+} showed a weak inhibitory effect on the laccase activity, while Zn^{2+} , Ba^{2+} , Fe^{3+} , Fe^{2+} partially inhibited the laccase activity. A previous study showed that Mn^{2+} , Ni^{2+} , or Zn^{2+} each at 1 mM failed to support the laccase activity perhaps owing to the interaction with the electron transport system of the laccase [8] while only Zn^{2+} partially affected Atm's activity in this study. Mn^{2+} even at 20 mM did not affect Atm activity. Atm exhibited much better resistance to heavy metals in comparison with other laccases [8, 17], implying that this enzyme could be applied in bioremediation of soil contaminated by heavy metals. EDTA (5 mM and 20 mM) partially inhibited

Species	Protein	Accession No.	T ₂	T ₃ B	T ₃ B	T ₃ A	T ₁	T ₂	T ₃ A	T ₃ A	T ₁	T ₃ B	T ₁
<i>Agrobacterium</i>	Atm	KP271102	111 T T I H W H G	152 T F M Y H P H	249 H P I H M H G Y D F E V T	291 F D A K Y V G D W A I H C H K S H H T							
<i>S. griseus</i>	EpoA	BAB64332.1	99 A S L H V H G	151 Y W H Y H D H	231 H T F H I H G H R W A N D	276 G E R V G A G A W M Y H C H V Q S H S							
<i>E. coli</i>	CueO	P36649.2	98 T T L H W H G	137 T C W Y H P H	443 H P F H I H G T Q F R I L	486 H D A P K E H A Y M A H C H L L E H E							
<i>T. thermophilus</i>	N/A	AAS81712.1	92 T N L H W H G	131 T F W Y H P H	393 H P F H L H V H P F Q V L	433 V P L R E K G R T V F H C H I V E H E							
<i>B. subtilis</i>	CotA	NP_388511.1	102 T V V H L H G	149 I L W Y H D H	419 H P I H L H L V S F R V D	481 F G P Y S - G R Y V W H C H I L E H E							
<i>B. licheniformis</i>	CotA	YP_077905.1	100 T V V H L H G	147 A L W Y H D H	418 H P I H L H L V Q F M I L	480 F A P Y S - G R Y V W H C H I L E H E							
<i>B. halodurans</i>	CotA	NP_242948.1	102 T A L H L H G	143 T Y W Y H S Q	413 H P M H L H G D F F H V I	454 F E A K N P G N W M F H C H E F H H A							
<i>B. fuckeliana</i>	Lcc2	AAK77953.1	122 T S I H W H G	165 T T W Y H S H	464 H P I H L H G F D F Y V V	515 F K L D N P G S W L L H C H I A W H A							
<i>T. villosa</i>	N/A	AAB47734.1	83 T S I H W H G	127 T F W Y H S H	418 H P F H L H G H T F S I V	462 F T T D N P G P W F L H C H I D F H L							
<i>A. niger</i>	N/A	XP_001389525.2	122 I S I H W H G	165 T F W Y H A H	496 H P F H L H G H F Y I L	568 F R A D N P G I W L F H C H I I W H Q							

Fig 2. Alignment of the four copper-binding sites in laccases-related proteins. Conserved amino acids are highlight in black. T₁, T₂, T₃A, and T₃B indicate the putative corresponding type 1, 2, and 3 copper centers. For each copper center, arrows point to the copper-binding amino acid residues. The horizontal line separates bacterial proteins (above the line) from fungal proteins (below the line). *S. griseus*: *Streptomyces griseus*; *E. coli*: *Escherichia coli* K-12; *T. thermophilus*: *Thermus thermophilus* HB27; *B. subtilis*: *Bacillus subtilis*; *B. licheniformis*: *Bacillus licheniformis*; *B. halodurans*: *Bacillus halodurans* C-125; *B. fuckeliana*: *Botryotinia fuckeliana*; *T. villosa*: *Trametes villosa*; *A. niger*: *Aspergillus niger*.

doi:10.1371/journal.pone.0128204.g002

enzyme activities, presumably due to removal of Cu²⁺ in the assay buffer. Atm activity was totally inhibited by DTT, a strong reducing agent on the disulphide bonds, which may suggest the existence of the disulphide structure in its active domain as reported by Wu et al. [17]. Atm activity was also totally inhibited by sodium azide. Johannes and Majcherczyk [29] have suggested that only sodium azide acted as a true laccase inhibitor. SDS, as an enzyme inhibitor,

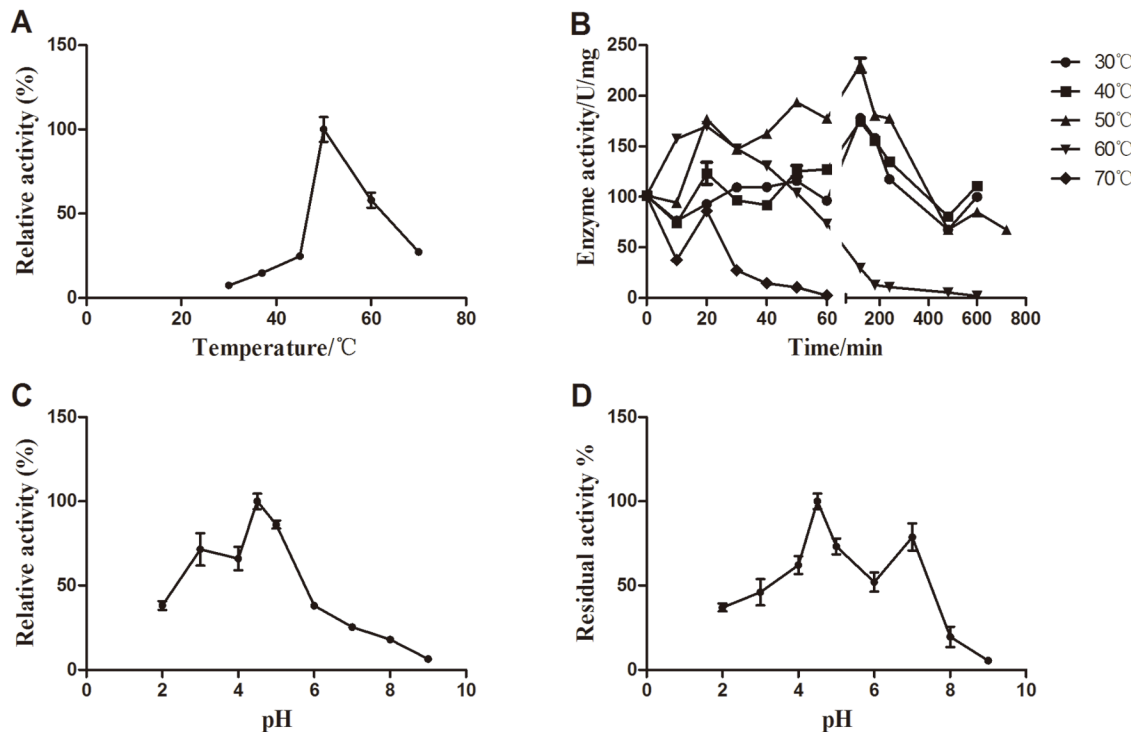

Fig 3. Optimal temperature, thermal tolerance, optimal pH and pH stability of Atm. A. The optimal temperature was determined at various temperatures (30°C–70°C) and at pH 4.5. B. The thermos-stability of Atm was investigated by pre-incubation of the enzyme solutions for 10 min to 12 hours in the absence of substrate at pH 4.5, at different temperatures (30°C–70°C) and residual laccase activities were determined. C. The optimal pH was evaluated at 30°C over a pH range of 2.0–9.0. D. pH stability of Atm was evaluated at 30°C over a pH range of 2.0–9.0. The activity measured at pH 4.5 and at 30°C was considered as 100%. Error bars represent the standard errors of the means.

doi:10.1371/journal.pone.0128204.g003

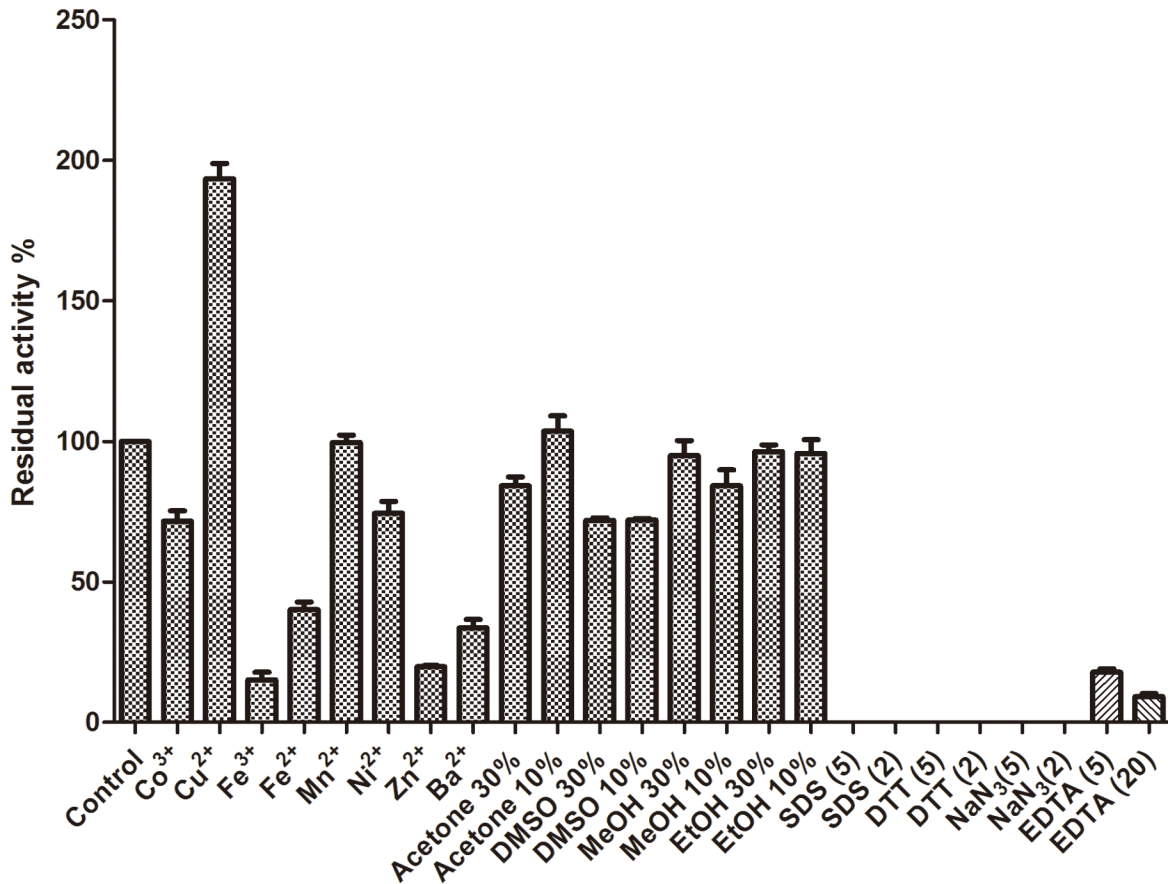

Fig 4. Effect of heavy metals, organic solvents and enzyme inhibitors on enzymatic stability of Atm. DMSO: dimethyl sulfoxide; MeOH: methanol; EtOH: ethanol; SDS: sodium dodecyl sulfate; DTT: dithiothreitol; EDTA: ethylene diamine tetraacetic acid; NaN₃: sodium azide. Error bars represent the standard errors of the means.

doi:10.1371/journal.pone.0128204.g004

inhibited Atm activity. Atm also exhibited good tolerance to ethanol, methanol, acetone and DMSO, with 84%, 95%, 100% and 72% of the activity remaining at 10%, respectively. The inhibitory effects were not changed significantly ($p > 0.05$) with increasing concentrations of ethanol and DMSO from 10% to 30%, suggesting that potential applications of Atm in non-aqueous catalysis. Addition of 30% DMSO led to a significant decrease of a CotA activity, with only 20% of the residue activity [5], suggesting the advantage of Atm over CotA.

Treatment with Atm on ruminal digestibility

Whether Atm could act on maize straw was next investigated. As shown in Table 2, DM disappearance after 8 h or 24 h digestion was significantly increased from 23.44% to 27.96% and from 29.53% to 37.10% by Atm treatment ($p < 0.05$), respectively. Addition of Atm and the fibrolytic enzymes significantly increased *in vitro* DMD from 23.44% to 28.49% after 8 h digestion and NDFD from 19.02% to 24.55% after 24 h digestion, respectively ($p < 0.05$). Addition of Atm or the fibrolytic enzymes separately did not improve NDFD. Atm significantly ($p < 0.05$) improved ADFD from 5.81% to 10.33% and from 12.80% to 19.07% after 8 or 24 h of digestion, respectively.

The enhancement of *in vitro* DM digestibility may attribute to lignin degradation as previously described by Arora and Sharma [15]. In this study, Atm significantly ($p < 0.05$) increased 8 and 24 h IVDMD and improved NDFD of maize straw in the presence of fibrolytic enzymes

Table 2. Effects of laccase *Atm* and/or fibrolytic compound enzymes on ruminal digestibility *in vitro*.

Groups	Enzymes		IVDMD*(%)			
	Atm g/100gDM	MCE* g/100gDM	8h		24h	
			Mean	SEM	Mean	SEM
Control	0	0	23.44 ^a	1.30	29.53 ^a	0.57
Group 1	1	0	27.96 ^b	0.16	37.10 ^b	0.23
Group 2	0	1	22.75 ^a	1.42	34.76 ^{ab}	1.25
Group 3	1	1	28.49 ^b	0.30	35.52 ^{ab}	1.25
NDFD*(%)						
			8h		24h	
			Mean	SEM	Mean	SEM
Control	0	0	10.63 ^a	0.38	19.02 ^a	1.06
Group 1	1	0	12.92 ^a	0.59	21.89 ^a	1.35
Group 2	0	1	14.38 ^a	1.59	22.66 ^a	1.85
Group 3	1	1	14.26 ^a	0.38	24.55 ^b	0.59
ADFD*(%)						
			8h		24h	
			Mean	SEM	Mean	SEM
Control	0	0	5.81 ^a	0.89	12.80 ^a	0.33
Group 1	1	0	10.33 ^b	0.37	19.07 ^b	1.49
Group 2	0	1	8.72 ^a	1.11	13.38 ^a	2.59
Group 3	1	1	11.28 ^b	0.69	16.06 ^a	0.57

IVDMD*: *in vitro* dry matter digestibility; NDFD*: neutral detergent fiber digestibility; ADFD*: acid detergent fiber digestibility; MCE*: commercial compound enzymes.

^{a, b} Means with different superscripts in the same column differ at P<0.05.

doi:10.1371/journal.pone.0128204.t002

while the fibrolytic enzymes alone did not increase IVDMD and NDFD of maize straw, indicating that adding *Atm* to maize straw could improve the extent of fiber digestion. Treatment with lignocellulolytic enzymes may promote a breakdown of the bonds between lignin and cellulose [30]. *Atm*, as a putative lignocellulolytic enzyme, may cleave cell wall lignin structure prior to incubation in rumen fluid and consequently expose polysaccharides to fibrolytic enzymes added or from microorganisms in rumen fluid. Xylanase can cleave high molecular weight arabinoxylans to liberate simple molecules freely available to the animals and cellulose can breakdown fibrous part of the cell wall of lignocellulosic biomass [31]. Our explanation was supported by a previous study from Krueger and Adesogan [32]. The authors observed that addition of ferulic acid esterase (FAE), which releases ferulic acid from the cross linkages between ferulic acid and lignin, significantly increased IVDMD and NDFD from mature bahia-grass by cellulose and xylanase. Similar synergistic interaction among ferulic acid esterase, xylanase and cellulose were also reported [33, 34]. The results from our study and others' also emphasize the importance of synergistic effects of different lignocellulolytic enzymes for bio-conversion of lignin rich agricultural byproducts into animal feed and cellulosic ethanol.

Conclusions

A novel laccase gene (*atm*) from *Agrobacterium* sp. S5-1 was expressed in *E. coli* and purified. *Atm* showed excellent tolerance to high temperature, heavy metal ions and organic solvents under the assay conditions. Furthermore, *Atm* could significantly ($p<0.05$) increase 8 and 24h

IVDMD while the combination of Atm and fibrolytic enzymes could improve 8 h and 24 h NDFD significantly ($p < 0.05$). All of these properties demonstrate that Atm has a potential biological application for transforming lignin rich agricultural byproducts into feeds with greater digestibility and higher quality for ruminants.

Supporting Information

S1 Fig. Phylogenetic tree analysis of 16S gene sequences of bacteria which are closely related to strain S5-1.

(DOCX)

S2 Fig. Phylogenetic analysis of Atm and several other laccases.

(DOCX)

S1 Table. Identities (%) between Atm and several predicted laccases from Ausec et al.'s study [25].

(DOCX)

Acknowledgments

This study was financially supported by the China Thousand Talents program and a grant from National Science Foundation of China (31372343).

Author Contributions

Conceived and designed the experiments: XZ MY WS. Performed the experiments: WS LW ZW. Analyzed the data: WS XZ. Contributed reagents/materials/analysis tools: ZW MY. Wrote the paper: WS LW XZ.

References

1. Widsten P, Kandelbauer A (2008) Laccase applications in the forest products industry: a review. *Enzyme and Microbial Technology* 42: 293–307.
2. Martins LO, Durao P, Brissos V, Lindley PF (2015) Laccases of prokaryotic origin: enzymes at the interface of protein science and protein technology. *Cellular and Molecular Life Sciences* doi: [10.1007/s00018-014-1822-x](https://doi.org/10.1007/s00018-014-1822-x)
3. Morozova V, Shumakovich GP, Gorbacheva MA, Shleev SV, Yeroplov AI (2007) "Blue" Laccases. *Biochemistry-Moscow* 72: 1136–1150. PMID: [18021071](https://pubmed.ncbi.nlm.nih.gov/18021071/)
4. Rivera-Hoyos CM, Morales-Álvarez ED, Poutou-Piñales RA, Pedroza-Rodríguez AM, Rodríguez-Vázquez R, Delgado-Boada JM (2013) Fungal laccases. *Fungal Biology Reviews* 27: 67–82.
5. Reiss R, Ihssen J, Thöny-Meyer L (2011) *Bacillus pumilus* laccase: a heat stable enzyme with a wide substrate spectrum. *BMC Biotechnology* 11: 9. doi: [10.1186/1472-6750-11-9](https://doi.org/10.1186/1472-6750-11-9) PMID: [21266052](https://pubmed.ncbi.nlm.nih.gov/21266052/)
6. Claus H (2003) Laccases and their occurrence in prokaryotes. *Archives of Microbiology* 179: 145–150. PMID: [12610719](https://pubmed.ncbi.nlm.nih.gov/12610719/)
7. Sharma P, Goel R, Capalash N (2007) Bacterial laccases. *World Journal of Microbiology & Biotechnology* 23: 823–832.
8. Miyazaki K (2005) A hyperthermophilic laccase from *Thermus thermophilus* HB27. *Extremophiles* 9: 415–425. PMID: [15999224](https://pubmed.ncbi.nlm.nih.gov/15999224/)
9. Ruijsenaars HJ, Hartmans S (2004) A cloned *Bacillus halodurans* multicopper oxidase exhibiting alkaline laccase activity. *Applied Microbiology and Biotechnology* 65: 177–182. PMID: [15293032](https://pubmed.ncbi.nlm.nih.gov/15293032/)
10. Sundman V (1964) The Ability of α -Conidendrin-decomposing *Agrobacterium* Strains to Utilize Other Lignans and Lignin-related Compounds. *Journal of General Microbiology* 36: 185–201. PMID: [14195642](https://pubmed.ncbi.nlm.nih.gov/14195642/)
11. Deschamps AM, Mahoudeau G, Lebeault JM (1980) Fast degradation of kraft lignin by bacteria. *European Journal of Applied Microbiology and Biotechnology* 9: 45–51.
12. Parshetti GK, Parshetti SG, Telke AA, Kalyani DC, Doong RA, Govindwar SP (2011) Biodegradation of crystal violet by *Agrobacterium radiobacter*. *Journal of Environmental Sciences-China* 23: 1384–1393. PMID: [22128547](https://pubmed.ncbi.nlm.nih.gov/22128547/)

13. Chen M, Zhao J, Xia LM (2008) Enzymatic hydrolysis of maize straw polysaccharides for the production of reducing sugars. *Carbohydrate Polymers* 71: 411–415.
14. Shrivastava B, Thakur S, Khasa YP, Gupte A, Puniya AK, Kuhad RC (2011) White-rot fungal conversion of wheat straw to energy rich cattle feed. *Biodegradation* 22: 823–831. doi: [10.1007/s10532-010-9408-2](https://doi.org/10.1007/s10532-010-9408-2) PMID: [20734121](https://pubmed.ncbi.nlm.nih.gov/20734121/)
15. Arora DS, Sharma RK (2009) Enhancement in *in vitro* digestibility of wheat straw obtained from different geographical regions during solid state fermentation by white rot fungi. *BioResources* 4: 909–920.
16. Marchler-Bauer A, Zheng C, Chitsaz F, Derbyshire MK, Geer LY, Geer RC, et al. (2012) CDD: conserved domains and protein three-dimensional structure. *Nucleic Acids Research* 41: 348–352.
17. Wu YR, Luo ZH, Kwok-Kei Chow R, Vrijmoed L (2010) Purification and characterization of an extracellular laccase from the anthracene-degrading fungus *Fusarium solani* MAS2. *Bioresource Technology* 101: 9772–9777. doi: [10.1016/j.biortech.2010.07.091](https://doi.org/10.1016/j.biortech.2010.07.091) PMID: [20716485](https://pubmed.ncbi.nlm.nih.gov/20716485/)
18. Bradford MM (1976) A rapid and sensitive method for the quantitation of protein utilizing the principles of protein-dye binding. *Analytical Biochemistry* 72: 248–254. PMID: [942051](https://pubmed.ncbi.nlm.nih.gov/942051/)
19. Menke KH, Raab L, Salewski A, Steingass H, Fritz D, Schneider W (1979) The estimation of the digestibility and metabolizable energy content of ruminant feedingstuffs from the gas production when they are incubated with rumen liquor *in vitro*. *Journal of Agricultural Science* 93: 217–222
20. Van Soest PJ, Robertson JB, Lewis BA (1991) Methods for dietary fibre, neutral detergent fibre and non-starch polysaccharides in relation to animal nutrition. *Journal of Dairy Science* 74: 3583–3597. PMID: [1660498](https://pubmed.ncbi.nlm.nih.gov/1660498/)
21. Koschorreck K, Richter SM, Ene AB, Roduner E, Schmid RD, Urlacher VB (2008) Cloning and characterization of a new laccase from *Bacillus licheniformis* catalyzing dimerization of phenolic acids. *Applied Microbiology and Biotechnology* 79: 217–224. doi: [10.1007/s00253-008-1417-2](https://doi.org/10.1007/s00253-008-1417-2) PMID: [18330561](https://pubmed.ncbi.nlm.nih.gov/18330561/)
22. Hullo MF, Moszer I, Danchin A, Martin-Verstraete I (2001) CotA of *Bacillus subtilis* is a copper-dependent laccase. *Journal of Bacteriology* 183: 5426–5430. PMID: [11514528](https://pubmed.ncbi.nlm.nih.gov/11514528/)
23. Roberts SA, Weichsel A, Grass G, Thakali K, Hazzard JT, Tollin G, et al. (2002) Crystal structure and electron transfer kinetics of CueO, a multicopper oxidase required for copper homeostasis in *Escherichia coli*. *Proceedings of the National Academy of Sciences of the United States of America* 99: 2766–2771. PMID: [11867755](https://pubmed.ncbi.nlm.nih.gov/11867755/)
24. Endo K, Hayashi Y, Hibi T, Hosono K, Beppu T, Ueda K (2003) Enzymological characterization of EpoA, a laccase-like phenol oxidase produced by *Streptomyces griseus*. *Journal of Biochemistry* 133: 671–677. PMID: [12801920](https://pubmed.ncbi.nlm.nih.gov/12801920/)
25. Ausec L, Zakrzewski M, Goesmann A, Schlueter A, Mandic-Mulec I (2011) Bioinformatic analysis reveals high diversity of bacterial genes for laccase-like enzymes. *Plos One* 6: e25724. doi: [10.1371/journal.pone.0025724](https://doi.org/10.1371/journal.pone.0025724) PMID: [22022440](https://pubmed.ncbi.nlm.nih.gov/22022440/)
26. Nakamura K, Kawabata T, Yura K, Go N (2003) Novel types of two-domain multi-copper oxidases: possible missing links in the evolution. *Febs Letters* 553: 239–244. PMID: [14572631](https://pubmed.ncbi.nlm.nih.gov/14572631/)
27. Komori H, Miyazaki K, Higuchi Y (2009) X-ray structure of a two-domain type laccase: A missing link in the evolution of multi-copper proteins. *Febs Letters* 583: 1189–1195. doi: [10.1016/j.febslet.2009.03.008](https://doi.org/10.1016/j.febslet.2009.03.008) PMID: [19285076](https://pubmed.ncbi.nlm.nih.gov/19285076/)
28. Singh G, Capalash N, Goel R, Sharma P (2007) A pH-stable laccase from alkali-tolerant *γ-proteobacterium* JB: Purification, characterization and indigo carmine degradation. *Enzyme and Microbial Technology* 41: 794–799.
29. Johannes C, Majcherczyk A (2000) Laccase activity tests and laccase inhibitors. *Journal of Biotechnology* 78: 193–199. PMID: [10725542](https://pubmed.ncbi.nlm.nih.gov/10725542/)
30. Graminha EBN, Goncalves AZL, Gomes E (2008) Enzyme production by solid-state fermentation: Application to animal nutrition. *Animal Feed Science and Technology* 144: 1–22.
31. Sharma RK, Arora DS (2010) Production of lignocellulolytic enzymes and enhancement of *in vitro* digestibility during solid state fermentation of wheat straw by *Phlebia floridensis*. *Bioresource Technology* 101: 9248–9253. doi: [10.1016/j.biortech.2010.07.042](https://doi.org/10.1016/j.biortech.2010.07.042) PMID: [20675124](https://pubmed.ncbi.nlm.nih.gov/20675124/)
32. Krueger NA, Adesogan AT (2008) Effect of different mixtures of fibrolytic enzymes on the digestion and fermentation of bahiagrass hay. *Animal Feed Science and Technology* 145: 84–94.
33. Yu P, McKinnon JJ, Christensen DA (2005) Improving the nutritional value of oat hulls for ruminant animals with pretreatment of multienzyme cocktail: *In vitro* studies. *Journal of Animal Science* 83: 1133–1141. PMID: [15827258](https://pubmed.ncbi.nlm.nih.gov/15827258/)
34. Krueger NA, Adesogan AT, Staples CR, Krueger WK, Dean DB, Littell RC (2008) The potential to increase digestibility of tropical grasses with a fungal, ferulic acid esterase enzyme preparation. *Animal Feed Science and Technology* 145: 95–108.