

Congenital sixth nerve palsy with associated anomalies

Nirupama Kasturi

Congenital abduction deficit is most likely due to Duane's retraction syndrome as congenital abducens nerve palsy is very rare. We report two cases of infantile abduction deficit due to sixth nerve palsy associated with other anomalies to highlight the importance of including neuroimaging in the evaluation of an infant presenting with a limitation of abduction.

Key words: Congenital abducens palsy, Duane's syndrome, anomalies

Congenital sixth nerve palsy is a rare condition that can be transient and usually resolves within a few weeks. It is commonly due to a relative delay in the myelination of the sixth nerve when compared to the third nerve or as a result of perinatal cranial trauma.^[1] Some cases with spontaneous resolution occurring within a few weeks with occasional relapses may also result from a post viral syndrome.^[2] Congenital sixth nerve palsy may simulate Duane's retraction syndrome (DRS), a common cause for congenital abduction deficit. A careful clinical evaluation is essential to differentiate the two.

Case Report

Two infants with abduction deficit presented to our strabismus clinic. The first patient, a 6-month-old male infant, was brought to our clinic with a history of abnormal head posture noticed since 3 months of age. Clinical examination revealed a large right face turn [Fig. 1a] with a relatively small 20 prism diopter esotropia and abduction deficit of -4 in the right eye (graded on a 9-point scale of -4 through to +4) detected by the doll's eye maneuver. Gadolinium-enhanced brain magnetic resonance imaging (MRI) showed a 3.4 cm × 2.0 cm encephalomeningocele involving the right lower pons through the unfused petrosquamous suture of right temporal bone, with the neural tissue tethered to an intracranial dermoid [Fig. 1b]. The abducent nerve was intact. Corresponding high-resolution computerized tomogram of the temporal bone showed right

inner ear malformation with cochlear and vestibular aplasia and poorly formed semicircular ducts [Fig. 1c]. The patient underwent right medial rectus recession, after which the face turn improved.

The second patient, a 4-month-old female infant, was referred for esotropia since birth. She had left 30 prism diopter esotropia in the primary position and a marked abduction deficit of -4 in the left eye revealed by doll's eye maneuver [Fig. 2a]. Brain stem evoked potentials were diminished in the right ear. She also had a left foot deformity since birth. She underwent botulinum toxin 2.5 IU injection to the left medial rectus under general anesthesia. Postinjection, her esotropia in primary gaze improved but abduction deficit persisted. Contrast-enhanced MRI of the brain showed anterior expansion of the subarachnoid spaces in the temporal poles and anterior to the frontal lobes. The abducent nerve was intact, and there was hypoplasia of the right cochlea with malformed vestibule and lateral semicircular canal [Fig. 2b]. Neither patient showed any upshoots, downshoots, or globe retraction on attempted adduction.

Discussion

Infants with a limitation of abduction are frequently considered to have DRS, which also includes other diagnostic signs such as palpebral fissure narrowing, upshoots, or downshoots on adduction. Sometimes, it is difficult to distinguish an esotropic Duane sine retraction from congenital sixth nerve palsy in

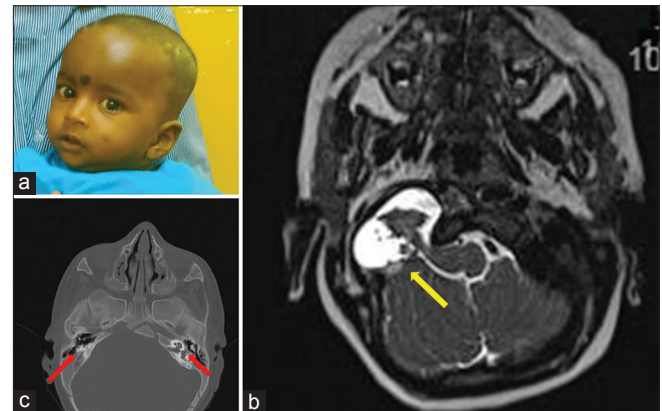

Figure 1: (a) Clinical photograph of the infant showing a large right face turn. (b) Axial T2 scan (magnetic resonance imaging) showing an encephalomeningocele involving the right lower pons with the neural tissue tethered to an intracranial dermoid (yellow arrow). (c) High resolution computerized tomogram of the temporal bone showing a cochlear and vestibular aplasia with poorly formed semi-circular ducts in the right inner ear when compared to the left (red arrow)

Access this article online	
Quick Response Code:	Website: www.ijjo.in
	DOI: 10.4103/ijjo.IJO_335_17

Department of Ophthalmology, Jawaharlal Postgraduate Medical Education and Research, Puducherry, India

Correspondence to: Dr. Nirupama Kasturi, Department of Ophthalmology, Jawaharlal Postgraduate Medical Education and Research, Puducherry - 605 006, India. E-mail: kasturiniru@gmail.com

Manuscript received: 05.05.17; **Revision accepted:** 08.08.17

This is an open access article distributed under the terms of the Creative Commons Attribution-NonCommercial-ShareAlike 3.0 License, which allows others to remix, tweak, and build upon the work non-commercially, as long as the author is credited and the new creations are licensed under the identical terms.

For reprints contact: reprints@medknow.com

Cite this article as: Kasturi N. Congenital sixth nerve palsy with associated anomalies. Indian J Ophthalmol 2017;65:1056-7.

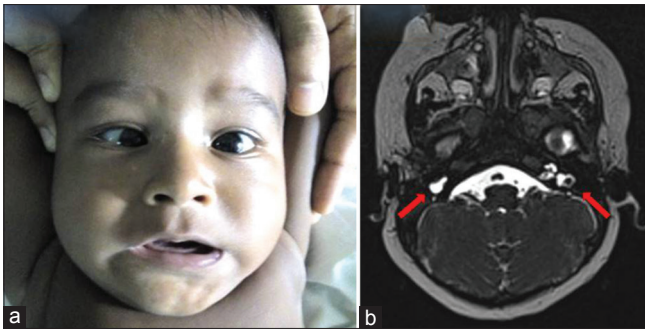

Figure 2: (a) Clinical photograph of the infant showing – 4 abduction deficit in the left eye. (b) Axial T1 image of magnetic resonance imaging brain showing hypoplasia of the right cochlea with malformed vestibule and lateral semicircular canal when compared to the left (red arrow)

an infant with no other diagnostic signs. It is important to differentiate the two because the evaluation and surgical management of these conditions are different. A confirmed case of DRS does not require any further elaborate investigations and has a good prognosis. In DRS, the primary position esotropia is relatively small compared to the lateral rectus underaction and a small head turn results in alignment, when compared to sixth nerve palsy.^[3,4] Small recession of the medial rectus muscle is more effective in treating DRS which is unlikely in a case of abducens nerve palsy. Lateral rectus resection or vertical recti transposition procedure may worsen the upshoots and the eyeball retraction in DRS but are effective in the management of sixth nerve palsy.^[5,6] The sixth cranial nerve on the affected side is absent in Type 1 DRS and a few Type 3 patients. This can be verified with high-resolution MRI which also shows sparing of lateral rectus muscle along with aberrant innervation by an extra branch of the oculomotor nerve. In true congenital abducens nerve palsy, it reveals a profoundly atrophic lateral rectus and present abducens nerve.^[7-9] In our cases, we have found intact abducens nerves with associated cranial nervous system anomalies which have not been previously reported. Both infants also had malformed auditory ossicles which can lead to impaired speech and language development. Therefore, MRI resolves the clinical ambiguity between DRS with severe abduction deficit and abducens palsy and also helps with the classification of suspected cases of DRS. Furthermore, if neuroimaging in a patient with abduction deficit shows intact abducens nerves, further study to exclude associated anomalies, mass lesions, and hearing assessment should be performed.

Conclusion

Sixth nerve palsy should be carefully looked for in children with congenital abduction deficit. Cases with clinically diagnosed sixth nerve palsy need to be investigated with neuroimaging to exclude associated anomalies.

Declaration of patient consent

The authors certify that they have obtained all appropriate patient consent forms. In the form the patient(s) has/have given his/her/their consent for his/her/their images and other clinical information to be reported in the journal. The patients understand that their names and initials will not be published and due efforts will be made to conceal their identity, but anonymity cannot be guaranteed.

Financial support and sponsorship

Nil.

Conflicts of interest

There are no conflicts of interest.

References

1. Brodsky MC. Abducens nerve palsy. In: Paediatric Neuroophthalmology. 2nd ed. New York: Springer; 2010. p. 283.
2. Kim JH, Hwang JM. Does infantile abduction deficit indicate duane retraction syndrome until disproven? J Child Neurol 2014;29:NP151-3.
3. Agrawal S, Singh V, Agrawal S. Congenital sixth nerve palsy or type I duane syndrome? Oman J Ophthalmol 2011;4:92-4.
4. Caputo AR, Wagner RS, Guo S, Santiago AP. Infantile abduction deficit: Duane's retraction syndrome or abducens palsy? A study of 24 cases. Binocul Vis Strabismus Q 1996;11:213-6.
5. Hwang JM, Seong MW, Kim JH, Park SS. Absence of CHN1 in two patients with a bilateral absence of cranial nerves IV and VI. Graefes Arch Clin Exp Ophthalmol 2015;253:491-2.
6. Kim JH, Hwang JM. Usefulness of MR imaging in children without characteristic clinical findings of duane's retraction syndrome. AJNR Am J Neuroradiol 2005;26:702-5.
7. Hickey WF, Wagoner MD. Bilateral congenital absence of the abducens nerve. Virchows Arch A Pathol Anat Histopathol 1983;402:91-8.
8. Kang NY, Demer JL. Comparison of orbital magnetic resonance imaging in duane syndrome and abducens palsy. Am J Ophthalmol 2006;142:827-34.
9. Xia S, Li RL, Li YP, Qian XH, Chong V, Qi J, *et al.* MRI findings in duane's ocular retraction syndrome. Clin Radiol 2014;69:e191-8.