

RESEARCH ARTICLE

Open Access

Reduction of novel circulating long-chain fatty acids in colorectal cancer patients is independent of tumor burden and correlates with age

Shawn A Ritchie^{1*}, Doug Heath¹, Yasuyo Yamazaki¹, Bryan Grimmalt¹, Amir Kavianpour¹, Kevin Krenitsky², Hoda Elshoni³, Ichiro Takemasa⁴, Masakazu Miyake⁴, Mitsugu Sekimoto⁴, Morito Monden⁴, Takeshi Tomonaga⁵, Hisahiro Matsubara⁶, Kazuyuki Sogawa⁵, Kazuyuki Matsushita⁵, Fumio Nomura⁵, Dayan B Goodenowe¹

Abstract

Background: Serum levels of novel hydroxy polyunsaturated ultra long-chain fatty acids (hPULCFAs) have been previously shown to be reduced in pre-treatment CRC patients compared to disease-free subjects, independent of disease stage. However, whether reduced levels of hPULCFAs result from the presence of cancer is currently unknown, as is the distribution of hPULCFAs in the general population. The following studies were carried out to assess whether conventional therapy would result in restoration of systemic hPULCFAs in CRC patients, and to investigate the relationship between hPULCFA levels and age.

Methods: Tandem mass spectrometry was used to determine serum levels of the 28 carbon-containing hPULCFA C28H46O4 (CRC-446) in the following cohorts: two independent Japanese CRC populations following surgical tumor removal (n = 86), a North American Caucasian CRC cohort (n = 150) following post-surgery combination chemo/radiation therapy, 990 randomly selected anonymized serum samples from subjects ranging between 11 and 99 years of age, as well as longitudinally collected serum samples from healthy normals (n = 8, up to 90 weeks) and stage IV CRC subjects on combination therapy (n = 12, up to 63 weeks).

Results: Serum CRC-446 levels in CRC subjects were significantly lower than controls (mean of 0.297 ± 0.07 ug/ml in controls versus 0.092 ± 0.03 in CRCs, $p < 0.001$), and were unaffected by surgical tumor removal or by chemo/radiation treatment ($p > 0.05$ between pre vs post surgery). CRC-446 levels showed a strong inverse association with age ($p < E-11$) across the randomly-selected cohort of 990 subjects, with no correlation observed in the CRC-positive subjects. Longitudinal intra-subject results, however, showed relatively stable CRC-446 levels over the short term of up to 90 weeks in both disease-free subjects and late-stage CRC patients.

Conclusions: Our findings show that CRC-446 levels are not affected by conventional CRC treatment and inversely correlate with age, which suggest that reduced serum CRC-446 levels likely exist prior to the development of CRC. Extrapolation of the results to a simple screening scenario showed that, compared to fecal blood testing, pre-colonoscopy screening using serum CRC-446 levels would require 80% fewer colonoscopies, would identify risk in subjects under the age of 50, and would result in increased numbers of early cases detected. The precise role these serum metabolites play in the aetiology of cancer development remains to be determined.

Background

Colorectal cancer (CRC) incidence, similar to many other diseases, shows a strong positive association with age. It is generally accepted that screening for colon

cancer starting at age 50 should result in reduced mortality [1-4]. Many of the current screening approaches are based on either direct colonoscopic visualization of preneoplastic polyps, or on tumor-related markers such as fecal occult blood [5,6], tumor-derived transcripts [7], proteins [8-10], or methylation patterns [11], which would presumably require a threshold tumor burden

* Correspondence: s.ritchie@phenomenome.com

¹Phenomenome Discoveries Inc., Saskatoon, Saskatchewan, Canada
Full list of author information is available at the end of the article

before they could be used to positively detect cancer. Given that sporadic CRC risk is heavily influenced by factors such as age, diet, lifestyle and environment [12,13], all of which have metabolic implications, we hypothesized that there should be an underlying metabolic component associated with CRC. Using a comprehensive metabolomic approach we previously showed that serum from CRC patients exhibited reduced levels of novel 28 carbon long-chain hydroxy fatty acids compared to disease-free controls [14]. The decreased concentration of these molecules, named hydroxylated polyunsaturated ultra-long chain fatty acids (hPULCFAs), was observed in five separate case-control cohorts, was independent of ethnicity or geographic location, and showed little to no correlation with disease stage [14].

These data, combined with the structural resemblance of hPULCFAs to other endogenous long-chain fatty acids with inflammation-resolving activity [15-20], suggested to us that the observed reduction could be independent of, and possibly precede, tumor development. We herein more thoroughly investigate this hypothesis by addressing two fundamentally important questions: 1) are reduced CRC-446 levels in CRC patients the result of the tumor, and 2) do CRC-446 levels correlate with age? The findings of these studies were then used to model and discuss how a screening program based on the measurement of CRC-446 in serum could be used to identify high risk subjects, and what effect this would have on existing endoscopy resources and current CRC detection rates.

Methods

Patient sample selection

Samples provided by Osaka Medical University (Osaka, Japan) included 46 pre-surgery CRC patients, 34 post-surgery samples from the same pre-surgery group, and 35 controls which were prospectively collected according to the standard collection protocol of the institution. All samples were properly consented and study protocols were performed according to the ethical guidelines set by the committee of the three Ministries of the Japanese Government. Samples from Chiba University (Chiba, Japan), included 40 pre-surgery CRC patients, 40 post-surgery samples from the same subjects, and 40 controls. All samples were also consented and prospectively collected under an ethics reviewed protocol approved by the Institutional Review Board of Graduate School of Medicine, Chiba University. A summary of the populations is shown in Table 1. All samples were processed and analyzed in a randomized manner, and the results unblinded following analysis. hPULCFA discovery results including CRC-446 on the controls and pre-surgery Japanese samples were also previously

reported [14]. Serum samples for the age-association study were provided as anonymized reference samples from the Saskatchewan Disease Control Lab (SDCL, Regina, Saskatchewan, Canada) in accordance with SDCL policies and under a protocol approved by the Ethics Department of the University of Saskatchewan. Serum samples for longitudinal analysis in CRC-free subjects were properly consented and collected according to standard operating procedures at Phreedom Santé, Inc., Saskatoon, Saskatchewan, Canada. Longitudinal samples from stage IV metastatic subjects were properly consented and collected under an ethically approved clinical trial protocol by Biomira Inc., Edmonton, Alberta, Canada. Serum samples from North American Caucasian CRC patients were collected, processed and stored in a consistent manner by teams of physicians as part of a global initiative using standardized protocols and operating procedures at BioServe Biotechnologies, Inc., Laurel, Maryland, USA. Collection protocols were approved by the Western Institutional Review Board, and all samples were properly consented. All samples were accompanied by detailed pathology reports which were independently verified by certified pathologists.

Sample extraction and mass spectrometry analysis

Serum samples were stored at -80°C until thawed for analysis, and were only thawed once. All extractions were performed on ice as previously described [14]. Briefly, 10 $\mu\text{g/ml}$ [$^{13}\text{C}_1$] cholic acid was added to the serum prior to extraction and the samples sequentially extracting using equal volumes of serum with 1% ammonium hydroxide and ethyl acetate (EtOAc) four times. Samples were centrifuged between extractions at 4°C for 10 min at 3500 rpm, and the organic layer was transferred and pooled to a new tube (extract A) for each sample. 100 μL of the extract A were injected by flow-injection analysis into the 4000QTRAP™ equipped with a TurboV™ source with an APCI probe as previously described [14]. The method is based on the multiple reaction monitoring (MRM) of one parent ion transition for hPULCFA C28H46O4 (CRC-446, 445.3/383.4 [M-H] Da), and a single transition for the internal standard (408.3/343.4 [M-H] Da). Metabolite concentrations represented as [$^{13}\text{C}_1$] cholic acid equivalents (CAEs) were then extrapolated, normalized by dividing by the percent recovery, and multiplied by appropriate extraction dilution factor to yield a final serum concentration equivalent.

Statistical analysis

Tandem mass spectrometry data was analysed using JMP version 8.0.1 and Microsoft Excel. Two-tailed unpaired Student's *t*-tests were used for determination

Table 1 Summary of clinical populations

	SDCL	Longitudinal 1	Longitudinal 2	North American	Osaka		Chiba	
Disease status	Controls	Controls	CRC	CRC	CRC ¹	Control ¹	CRC ¹	Control ¹
Total Subjects	990	8 (110 samples)	12 (94 samples)	150	46	35	40	40
Ethnicity	Caucasian	Caucasian	Caucasian	Caucasian	Japanese	Japanese	Japanese	Japanese
<age 40	214			6				
age 40-49	175			11				
age 50-59	189			33				
age 60-69	164			47				
age 70-79	133			34				
age >80	116			19				
Male N	320	4		75	27	na	19	24
Male Age Range (yrs)	6-93	36-61		66 (33-91)	63 (28-90)	na	68 (45-91)	48 (36-69)
Female N	670	4		75	19	na	21	16
Female Age Range (yrs)	11-99	33-44		63 (31-89)	65 (31-77)	na	70 (51-84)	49 (39-59)
Stage 0/I				12	10		9	
Stage II				30	14		18	
Stage III				46	12		11	
Stage IV				42	8		2	
Unknown				20	2		0	
Total surgery				139	34 ²		40 ²	
Chemotherapy³				76	na		na	
Chemo/Radiation³				31	na		na	
No Chemo/Radiation³				37	na		na	
No Surgery				11	na		na	

¹Control and pre-treatment samples are the same ones reported in [11].

²Not previously reported.

³Therapy following surgery.

of significance between comparison groups. *P*-values of less than 0.05 were considered significant. Receiver-operator characteristic (ROC) curves were generated using JROCFIT 1.0.2 (<http://www.jrocfite.org>).

Results

CRC-446 levels following surgery

To investigate whether reduced CRC-446 levels in CRC patients were the result of tumor burden (i.e., does the tumor itself utilize or metabolize hPULCFAs), levels in CRC patients prior to and following surgery were determined to see if tumor removal would result in CRC-446 restoration. Serum levels of CRC-446 were assayed using tandem mass spectrometry (and reported as cholic acid equivalents; see materials and methods) for samples from two separate cohorts of CRC patients prior to and following surgical tumor removal as well as matched controls. Consistent with previous findings [14], the CRC patient pretreatment CRC-446 levels in both the Osaka and Chiba studies showed significantly lower ($p < 0.001$) levels than their respective control groups. The mean CRC-446 level in the Osaka study control group was 0.20 ± 0.014 ug/ml CAEs while the CRC pre-surgery mean was 0.077 ± 0.006 ug/ml CAEs. The Chiba

CRC-446 control mean was 0.31 ± 0.02 ug/ml CAEs and the presurgery mean was 0.089 ± 0.006 ug/ml CAEs. In both patient cohorts (34 post-surgery from Osaka, and 40 post-surgery from Chiba), CRC patients showed statistically similar mean CRC-446 levels before and after surgery (Figures 1A and 1B respectively, $p > 0.05$ for pre-versus post-surgery in both studies). The mean CRC-446 level following surgery in the Osaka study was 0.075 ± 0.012 ug/ml CAEs and in the Chiba post-surgery group it was 0.072 ± 0.006 ug/ml CAEs. For both studies, the means of the differences between the pre- and post-surgery CRC-446 levels were zero, and there was no correlation between CRC-446 level and time of collection following surgery (up to 377 days after surgery; not shown). The results showed that surgical removal of CRC tumors in patients did not result in the restoration of CRC-446 levels.

CRC-446 levels following combination surgery/chemo/radiation therapy

To further investigate possible effects of tumor burden, CRC-446 levels were measured in 150 North American Caucasian CRC patients following various combinations of chemo and radiation therapy following surgery (Table 1).

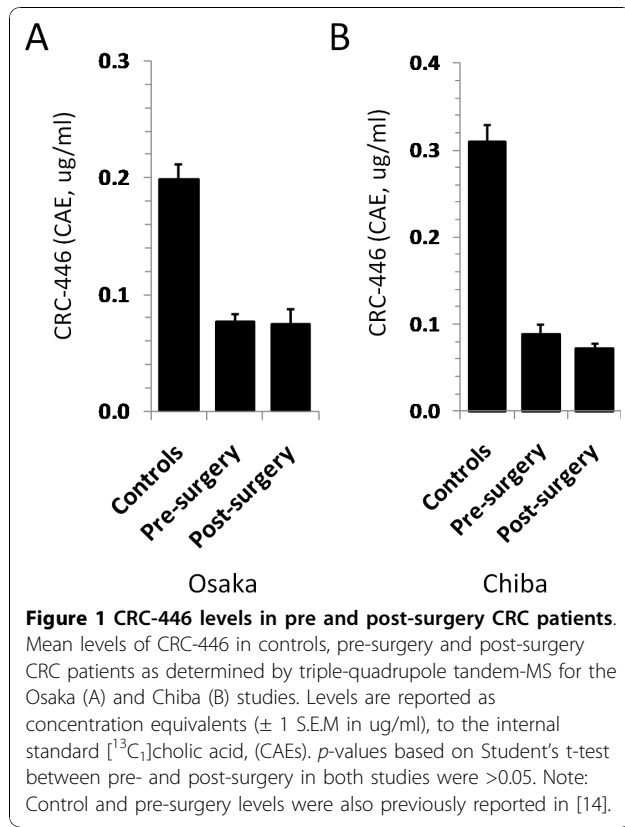

For reference, we also included results from a subset of 761 age-matched North American subjects from the SDCL general population described below, which showed a reference mean CRC-446 concentration of 0.33 ± 0.005 ug/ml CAEs. Relatively low CRC-446 levels were observed across the post-treatment CRC-positive cohort, with a mean level of 0.15 ± 0.008 ug/ml CAEs. The corresponding receiver-operator characteristic (ROC) curve is shown in Figure 2A, which resulted in an area under the curve

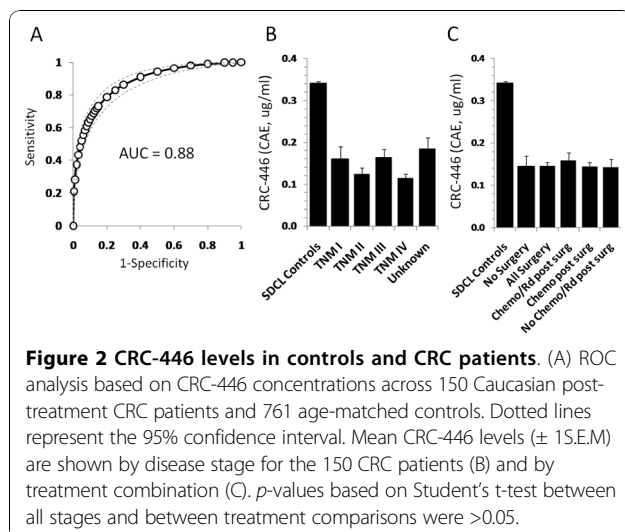

(AUC) of 0.88. No correlation between CRC-446 levels and disease stage was observed (all stage comparisons $p > 0.05$, Figure 2B). These levels were consistent with previously reported North American Caucasian cohort data where pre-treatment CRC levels were reported to be approximately 0.13 ug/ml (CAEs), with an ROC AUC of 0.876 [14]. In the current North American post-treatment CRC cohort, we observed no correlation between CRC-446 levels and gender, age or BMI (all $p > 0.05$; not shown). Comparison of five subsets of treatment groups within the patient cohort including those who had surgery, those who did not have surgery, those of the patients that did have surgery who subsequently had chemo, combination chemo/radiation, or no chemo/radiation, revealed no significant differences in the levels of CRC-446 between any of the treatment combinations (Figure 2C; $p > 0.05$ for all comparisons). The results were consistent with previous data showing a lack of correlation between CRC-446 levels and disease stage, that low CRC-446 levels did not result from the presence of a colorectal tumor, and that CRC-446 levels were unaffected by any form of treatment.

Effect of age on circulating levels of CRC-446 in control subjects and CRC patients

The lack of correlation between serum CRC-446 levels and tumor burden, in combination with the age-associated increase in CRC incidence, prompted us to question the possibility of a correlation between age and CRC-446 levels by assaying a random population of 990 control subjects aged 11-99 collected at the provincial clinical testing lab in Regina, Saskatchewan, Canada (SDCL, Table 1). A significant inverse correlation between the concentration of CRC-446 and age was observed in both the male and female cohorts. Regression analysis (by gender) between CRC-446 levels and age resulted in R values of 0.26 and 0.38, F-values of 48 and 55, and p-values of $8.4\text{E-}12$ and $1.2\text{E-}12$ for males and females, respectively (Table 2). Similar analysis in the North American post-treatment CRC patient population revealed no significant correlation (regression R value of 0.11, F-value of 1.8 and p-value of 0.18; Table 2). The ten-year average decline (± 1 S.E.M) in CRC-446 with age in the general population relative to CRC positive subjects is shown in Figure 3A.

To investigate this age-related phenomenon further, we defined the "optimal" CRC-446 level as greater than

Table 2 Regression analysis between CRC-446 levels and age

Cohort	Multiple R	F	P-value
SDCL female controls	0.26	48	$8.4\text{E-}12$
SDCL male controls	0.38	55	$1.2\text{E-}12$
Bioserve CRC patients	0.11	1.8	0.18

50% of the mean concentration of subjects under age 50 (>0.18 ug/ml CAEs). The percent of subjects by decade of life falling into four quartiles centered around this concentration (ie, <0.09, 0.09-0.18, 0.18-0.27 and >0.27 ug/ml CAEs) were then determined and plotted as shown in Figure 3B. A remarkable decline in the

percentage of subjects at each decade of life in the highest CRC-446 quartile is observed, with an increase in the percent of subjects per decade of life in the middle two quartiles. Relatively few subjects were present in the lowest quartile. Specifically, the data indicate that 75% of the under 50 age group have CRC-446 levels that are in the top quartile (>0.27 ug/ml CAEs) while approximately 20% have levels in the second highest quartile (0.18-0.27 ug/ml CAEs) and that approximately 5% have levels in the bottom two quartiles (<0.18 ug/ml CAEs). By age 70-79, the percent of subjects in the highest quartile drops to nearly 50%, with over 35% of subjects in the second highest quartile and over 10% in the lowest two quartiles (Figure 3B). Interestingly, the sum of the lowest three quartiles shows a nearly perfect inverse correlation with the top quartile (correlation coefficient of -0.999, not shown). The implications of these findings are expanded upon in the final sections of the results and discussion.

Longitudinal CRC-446 stability

Next we investigated the short-term intra-individual variability of CRC-446. Eight healthy volunteers (four females and four males, Table 1) were sampled frequently over an approximate 90 week period. CRC-446 in these subjects showed high intra-individual stability (Figure 4), with an average percent CV of $7.6 \pm 1.2\%$ across the eight subjects. All samplings from the eight subjects were considerably higher than the average CRC patient levels (above 0.15 ug/ml CAEs, dotted lines in Figure 4). A similar analysis was performed longitudinally for up to 63 weeks on 12 stage IV CRC patients enrolled in a phase IIb clinical trial for an experimental vaccine (Figure 5). Although the intra-individual stability was higher in CRC patients (average percent CV of $41.8 \pm 22.3\%$), the relative CRC-446 levels were very low (average of 0.055 ± 0.003 , ug/ml). The higher variability was likely due to the very low CRC-446 signal-to-noise levels which were in the lower detection range of the mass spectrometer. As expected, in both the control and CRC longitudinal cohorts, there were no statistically significant intra-individual trends with time (all p for regression > 0.05). The results show that in the short term, intra-individual CRC-446 levels are relatively stable and resistant to acute lifestyle factors such as diet. Collectively the results indicate that CRC-446 levels do not randomly increase or decrease in the population over time, but that either population CRC-446 levels decline slowly over a relatively long period of time or CRC-446 levels decline rapidly due to some unknown acute event in a subset of subjects and then remain stably low in these subjects for long periods of time.

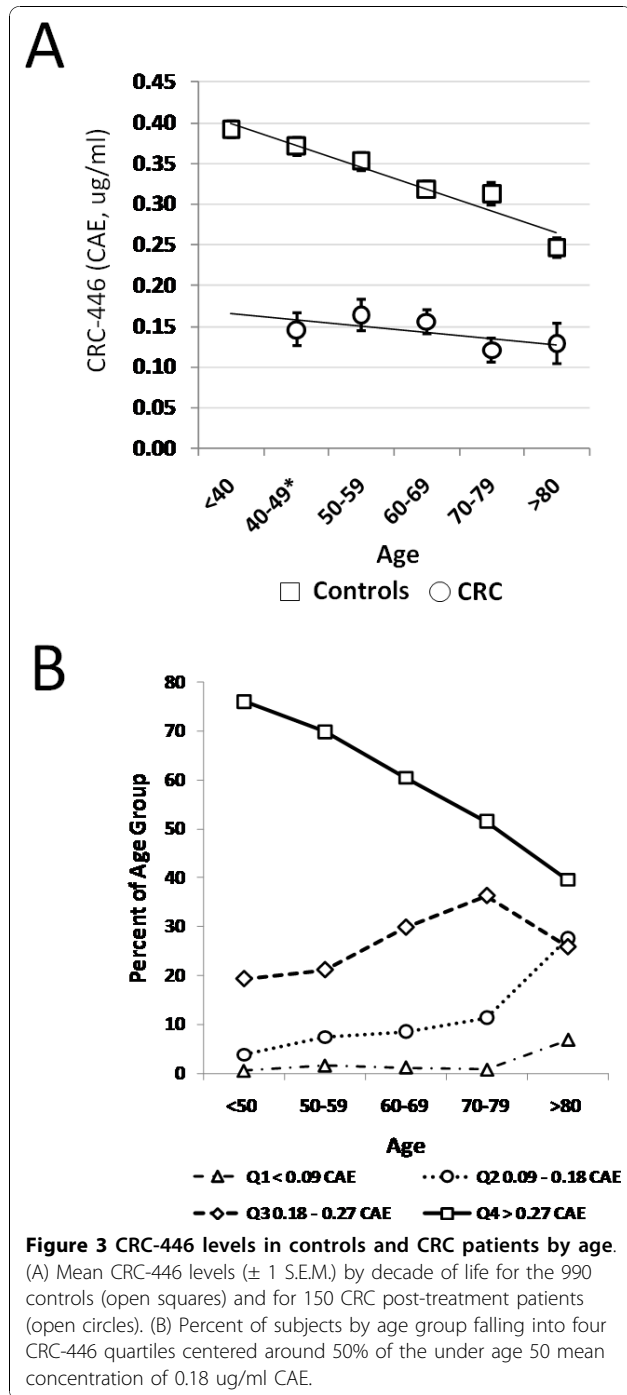

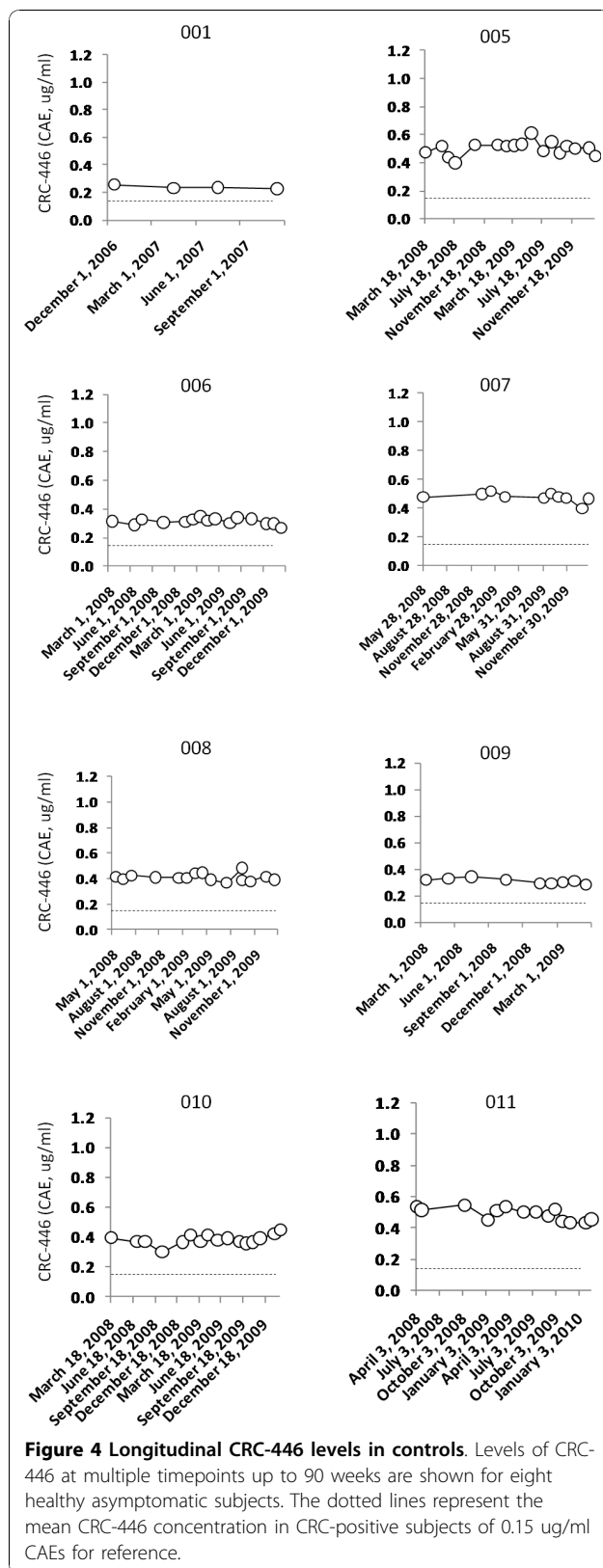

Impact of an age-associated biomarker on screening

The above results suggest that the increased prevalence of low CRC-446 levels with age is a cumulative process. This phenomenon creates a unique screening situation in that, unlike other screening tests, the CRC-446 level of a subject is influenced by both the previous test result and the inter-test interval. For example, using a 0.23 ug/ml CAE cut-off (selected to give an age-adjusted positivity rate of approximately 10% in the SDCL control population aged 50 or less) the relationship between the cumulative positivity rate, based on this cut-off, and age for subjects aged <50, 50-59, 60-69 and 70-79 is linear ($Y = 0.65X - 15.8$, $R^2 = 0.98$, Figure 6). The over 80 age group was excluded from the model since screening subjects of this age has questionable benefit [21]. The relationship between the increase in percent of subjects with CRC-446 levels below 0.23 ug/ml CAEs by decade of life and the increase in percent CRC incidence across the same age groups is further shown in Figure 6. The slope of the line for CRC-446 levels by age was determined through linear regression to be 0.65 (with an R^2 of 0.98), corresponding to an annual increase in the probability of having a CRC-446 level drop below 0.23 ug/ml CAEs of approximately 0.65% (or a 10-yr cumulative probability of approximately 6.5%) given a prior negative test. The implications of these findings on colonoscopy resources and CRC detection rates during the projected lifetime CRC screening guidelines of the general population are discussed below.

Discussion

Age is the most robust risk factor for the majority of human diseases including cancer (Centers for Disease Control and Prevention (<http://www.cdc.gov> 2010)). Since most diseases likely have a long prodromal phase, it is reasonable to postulate that causative biochemical perturbations would begin to appear well before the clinical onset of symptoms. Our previous findings that the hPULCFA reduction in CRC patients was independent of disease stage [14] prompted us to further investigate whether this reduction was also independent of tumor burden, and if so, whether there was any correlation between hPULCFA levels and age given the age association with CRC incidence rates. The lack of CRC-446 restoration in two independent cohorts of CRC patients following surgery, and indistinguishable levels between pre- and post-combination therapy reported herein show that the reduction of circulating hPULCFA levels in CRC patients is not due to the presence of cancer. A cross-sectional analysis of the general population revealed a strong inverse association between age and CRC-446 levels in average risk subjects but no age

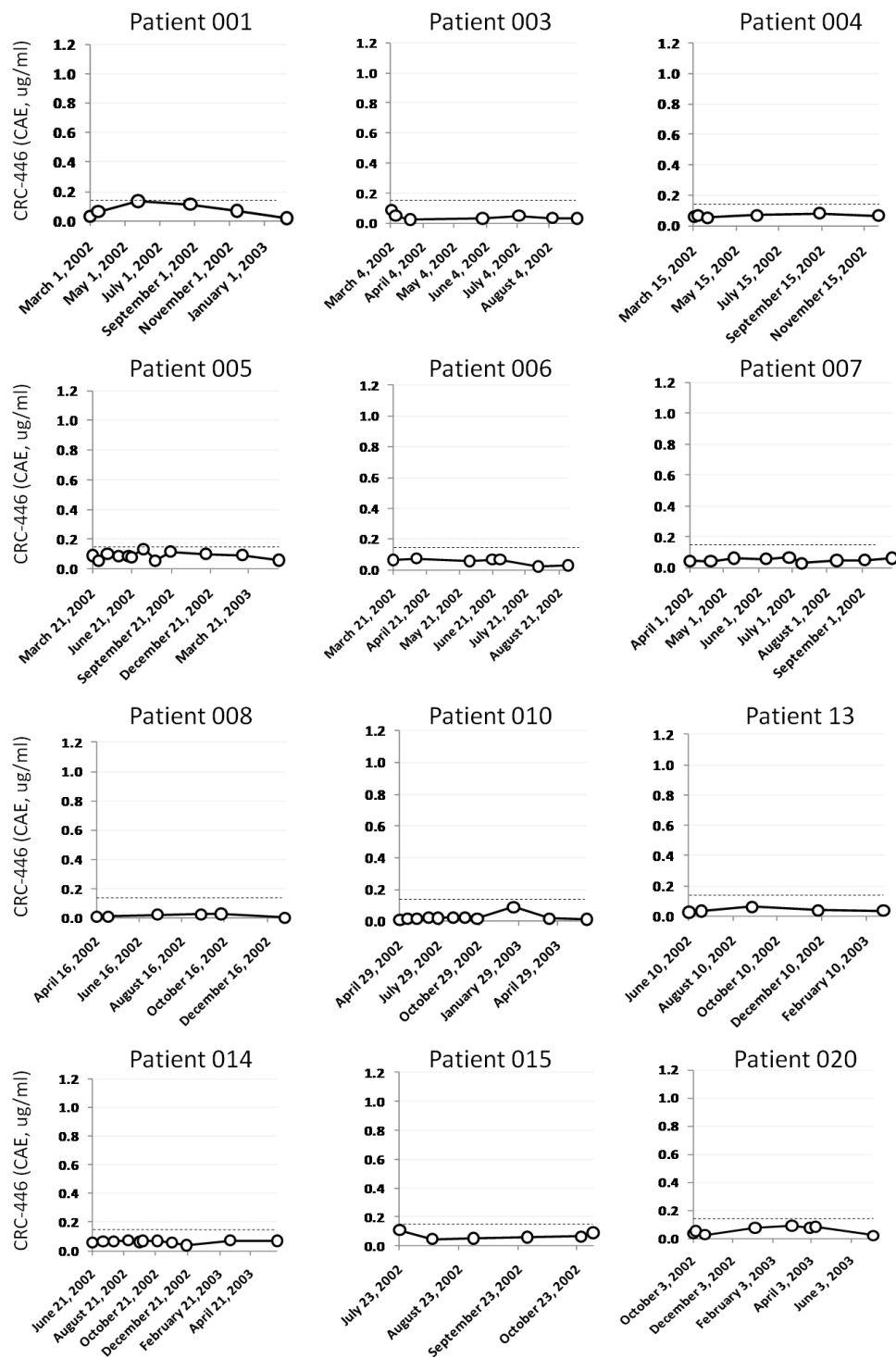
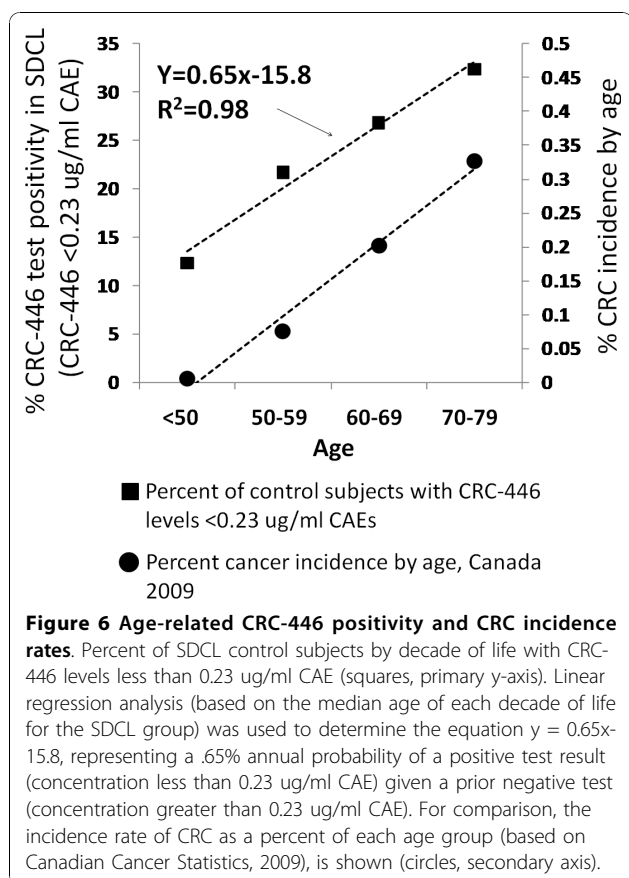

Figure 5 Longitudinal CRC-446 levels in stage IV metastatic CRC patients. Levels of CRC-446 at multiple timepoints up to 63 weeks are shown for 12 stage IV metastatic CRC patients enrolled in a clinical trial for an experimental cancer vaccine. The y-axes are scaled equivalently to Figure 4 for comparison and the dotted lines represent the mean CRC-446 concentration in CRC-positive subjects of 0.15 ug/ml CAEs for reference.



correlation in CRC subjects. Longitudinal analysis in healthy normals and late stage CRC subjects revealed that within-subject CRC-446 levels are stable for at least 1 year. Together, these data support the conclusion that hPULCFA levels decline prior to CRC development and that the percentage of the population that exhibits this decline increases with age. The cause of this decline is unknown.

The above characteristics differentiate CRC-446 from other CRC markers as many reported markers are tumor-derived (i.e., fecal blood, transcripts, proteins, methylated DNA, etc.). To investigate the screening implications based on using CRC-446 for identifying elevated CRC risk, we modelled the predicted outcomes of a hypothetical cohort of 100,000 subjects living from age 30 to 80, and compared the impact on colonoscopy resources and detection rates to that of fecal immunological testing (FIT) (Table 3). The equation $y = 0.65x - 15.8$, generated from CRC-446 data reported in this paper, was used to estimate per-decade age-specific positivity rates for a typical screening population over a 50-year timeframe. We set a threshold that resulted in a 10% positivity rate in subjects under the age of 50 (0.23 ug/ml CAE), which is comparable to the Fecal Immunochemical Test (FIT) [22]. Since the percent probability

of having an annual subsequent positive CRC-446 test result when the first test was negative is only 0.65%, the expected per-decade positivity rate (following an initial negative test) would be 6.5%. Interestingly, using a threshold this high resulted in an average test sensitivity of 83.5% when applied to the BioServe post-treatment CRC cohort (Table 3). Extrapolation of these positivity rates to a theoretical biennial average risk screening cohort of 100,000 would therefore result in approximately 30,000 positive CRC-446 test results and subsequent recommended follow-up colonoscopies. In comparison (and everything else being equal), biennial FIT testing would require 150,000 recommended follow up colonoscopies (assuming a 10% positivity rate, Table 3) and would exclude subjects under age 50 based on current guidelines. In fact, if the CRC-446 threshold was raised to a point which resulted in 150,000 positive CRC tests and subsequent follow up colonoscopies (five times higher than the current model and equal to that of FIT), the sensitivity of CRC-446 would be well over 90%. It is critical to point out that a key difference between the CRC-446 marker and a non age-related biomarker such as FIT for screening is that increasing or decreasing the frequency of CRC-446 tests (for example, to one every five years rather than one every two years as modelled) would *not* result in more follow up colonoscopies required since the probability of a subsequent positive test is simply the interval time \times 0.65, whereas the 10% positivity for FIT is independent of the interval time.

The impact on CRC detection rates was next estimated across the 100,000 person cohort based on the reported probability of developing CRC in the next decade of life (Canadian Cancer Statistics, 2009). Using the decade-specific sensitivity rates reported for the BioServe population in this paper, approximately 4525 of the estimated 5453 cases (83%) of the CRC cases would be expected to be detected, while FIT (based on an age-independent sensitivity of 60% per decade, but which can vary widely depending on the study [23]), would result in approximately 3254 positive detections. The key points to these observations are: 1) the implementation of CRC-446 as a screening biomarker for CRC would require significantly fewer follow-up colonoscopies than FIT, 2) more CRC cases would likely be detected, 3) CRC cases under the age of 50 could be detected which are currently missed, and 4) since there is no bias between CRC-446 levels and disease stage, there would be an enrichment in the number of early stage cancers detected. The impact in terms of cost-benefit could be substantial. For example, assuming similar frequency and cost of CRC-446 versus FIT and a colonoscopy cost of \$1000, the use of CRC-446 would result in approximately \$120 M in reduced follow-up colonoscopy screening costs per 100,000 subjects. In addition,

Table 3 Comparison of test positivity rates and recommended follow-up procedures based on CRC-446 (<0.23 ug/ml CAEs) and FIT

Age	Actual CRC-446 test positivity (% by decade) for SDCL controls (<0.23 ug/ml)	Theoretical CRC-446 positivity (incremental % by decade ¹) for SDCL controls ($y = 0.65x - 15.8$)	Actual Bioserve CRC positivity (% by decade using <0.23 ug/ml)	Estimated follow-up colonoscopies per decade based on CRC-446 test ³	Estimated follow-up colonoscopies per decade based on biennial FIT ⁴	Expected incidence from initial 100,000 ⁶	CRC-446 test estimated CRC detections ⁷	FIT test estimated detections ⁸
<50	12.3	10 ²	88.2	10,000	0	250	220	132
50-59	21.7	6.5	81.8	6,500	50,000	695	569	417
60-69	26.8	6.5	78.7	6,500	50,000	1684	1326	1010
70-79	32.3	6.5	85.3	6,500	50,000	2824	2409	1694
(Average) Total			(83.5)	30,000	150,000	5453	4523	3254

¹Based on equation $y = 0.65x - 15.8$ fitted to SDCL control data per decade falling below CRC-446 levels of 0.23 ug/ml.

²First CRC-446 test positivity (adjusted to mean of age 30 to 50).

³Note that number of positive CRC-446 tests is independent of testing frequency. Values shown are for per decade cumulative risk and assume all CRC-446 positive subjects have colonoscopy.

⁴Based on performing one FIT test every two years with 10% positivity rate (assuming all FIT positive subjects have colonoscopy).

⁶Based on the probability of developing cancer by decade of life (2009 Canadian Cancer Stats).

⁷Based on reported Bioserve CRC decade-specific positivity rates.

⁸Based on an average sensitivity of 60% per decade.

the enrichment of early-stage cancers would also translate into reduced healthcare burden simply due to the lower direct cost of treating early-versus late-stage cancer, as well as the indirect cost savings associated with decreased mortality. However, detailed cost-benefit analyses for individual geographic regions would be required to accurately forecast the economic health-burden impact of CRC-446 screening. Unfortunately, the lack of correlation between CRC-446 levels and any form of treatment suggests that CRC-446 would likely not be suitable for monitoring treatment response. However, whether CRC patients with “normal” CRC-446 levels (i.e., false negatives) have a different prognostic outcome than CRC subjects with low CRC-446 levels remains to be determined.

Although the origin of hPULCFAs, including CRC-446, is currently unknown, they are structurally similar to the fatty acid-derived long-chain hydroxylated resolvins [24-26] and protectins [27-29], which are mediators involved in the resolution of acute inflammation. The failure to resolve acute inflammation can lead to a chronic inflammatory state, a well known underlying component of CRC development [30] which is the basis for chronic low-dose preventative NSAID use [31,32]. The possibility that CRC-446, or other hPULCFAs may be to some extent implicated in mediating endogenous anti-inflammatory responses cannot be excluded at this time, and further studies will be required to investigate any role(s) that these molecules may play in inflammation.

There are several limitations to the results reported here. The age-related decline is based upon single point cross-sectional data, and the longitudinal studies were insufficiently powered to accurately determine the long-

term rate of intra-individual decline in the general population. The design was sufficient to determine short-term intra-subject CRC-446 stability but not long-term CRC-446 instability, and thus we were unable to distinguish between a slow decline process versus a rapid decline followed by subsequent long-term stability. Ultimately longitudinal tracking of thousands of subjects over several decades will be required to determine intra-individual rates of hPULCFA decline. This age-related phenomenon is not observed for other CRC screening modalities including fecal blood, which shows no correlation between age and test positivity [33].

The fact that reduction of hPULCFAs in CRC patients does not correlate with disease stage, that the reduction is not affected by surgery or treatment, and that an average population shows an age-related reduction which correlates with the incidence of the disease, suggests that the reduction of hPULCFAs occurs prior to and is independent of the presence of the cancer. Such a disease risk marker is indeed unique in the CRC field.

Conclusions

The results presented herein confirm our previous report that low circulating levels of CRC-446 is a sensitive serum biomarker for CRC presence and that the low CRC-446 levels observed in CRC subjects are independent of tumor burden or the subject's age. In a representative non-CRC population, declining CRC-446 levels were observed to exhibit a strong age-association. CRC-446 reduction in non-CRC subjects, therefore, may represent an elevated risk for subsequent CRC development. Due to the sensitivity and the cumulative nature of the observed CRC-446 deficiency, a CRC screening program based upon serum

CRC-446 depletion is projected to detect more CRC subjects with fewer colonoscopies required per subject screened. Further studies to unambiguously demonstrate a causal relationship between reduced circulating hPULCFA levels and CRC are warranted.

List of abbreviations

hPULCFA: hydroxy polyunsaturated ultra long-chain fatty acid; CRC: colorectal cancer; SDCL: Saskatchewan Disease Control Lab; EtOAc: ethyl acetate; MRM: multiple reaction monitoring; CAE: cholic acid equivalent; ROC: receiver-operator characteristic; BMI: body mass index; AUC: area under the curve; FIT: fecal immunological test.

Acknowledgements

We acknowledge Dr. Denis Lehotay and Jeff Eichhorst from the Saskatchewan Disease Control Lab for their assistance with the SDCL control samples, and Dr. Alex McPherson for providing samples from CRC patients enrolled in the Biomira Inc. vaccine trial.

Author details

¹Phenomenome Discoveries Inc., Saskatoon, Saskatchewan, Canada. ²Bioserve Biotechnologies, Inc., Laurel, MD, USA. ³Saskatchewan Disease Control Lab, Regina, Saskatchewan, Canada. ⁴Department of Surgery, Graduate School of Medicine, Osaka University, Osaka, Japan. ⁵Department of Molecular Diagnosis, Graduate School of Medicine, Chiba University, Chiba, Japan. ⁶Department of Frontier Surgery, Graduate School of Medicine, Chiba University, Chiba, Japan.

Authors' contributions

SAR, lead author and writer, analyzed data including statistical analysis, data interpretation, DH, development of original hPULCFA triple-quadrupole MSMS methods, YY, Japanese study designs and data interpretation, BG, optimization and QAQC of CRC-446 test method, AK, optimization of CRC-446 test and MS analysis of Bioserve and SDCL samples, KK, design of collection protocols and study design for the Bioserve post-treatment CRC patient cohort including reviews of clinical data and pathology, HE, responsible for SDCL control study design, determination of samples appropriate for the required distributions, selection and coordination of all samples, and analysis of results, IT, design of Osaka trial, patient recruitment and confirmation of pathological findings, MM, clinical trial design, clinical staging, and post-surgery data collection and follow up. MS, Head of the lower gastroenterological surgery group, and responsible for trial design and protocol submissions, MM, group leader at Osaka Department of Surgery involved in experimental trial design, data analysis and unblinding of patient data, TT was involved in the clinical trial design of clinical trials in Chiba, patient selection and pre-versus post surgery data collection and analysis, HM, Head of Surgery at Chiba responsible for patient selection and enrolment, KS, collection of clinical samples and clinical patient data, KM was involved in the clinical trial design of clinical trials in Chiba, patient selection and responsible for patient recruitment and trial design, FN, Project and group leader at Chiba, responsible for protocol approvals, enrolment criteria and unblinding of data, DBG, leader for work at Phenomenome Discoveries, including method development, interpretation of data, and overall direction of the manuscript. All authors have read and approved the final manuscript.

Competing interests

The following authors are or were full-time employees of Phenomenome Discoveries Inc. (PDI) when this work was carried out: Shawn A Ritchie, Doug Heath, Yasuyo Yamazaki, Bryan Grimmalt, Amir Kavianpour and Dayan B Goodenowe. Only DBG (President and CEO) owns shares in PDI. Kevin Krenitsky, Ichiro Takemasa, Masakazu Miyake, Mitsugu Sekimoto, Morito Monden, Takeshi Tomonaga, Hisahiro Matsubara, Kazuyuki Sogawa, Kazuyuki Matsushita, and Fumio Nomura have no competing financial interests. PDI is financing the article processing fees for the manuscript. SAR and DBG are named inventors on patents relating to the use of CRC-446 for CRC screening, and have both received salaries from PDI, the organization named in the patents.

Received: 15 September 2010 Accepted: 29 November 2010
Published: 29 November 2010

References

1. Kahi CJ, Imperiale TF, Juliar BE, Rex DK: **Effect of screening colonoscopy on colorectal cancer incidence and mortality.** *Clin Gastroenterol Hepatol* 2009, **7(7)**:770-775, quiz 711.
2. Wilkins T, Reynolds PL: **Colorectal cancer: a summary of the evidence for screening and prevention.** *Am Fam Physician* 2008, **78(12)**:1385-1392.
3. Flanagan WM, Le Petit C, Berthelot JM, White KJ, Coombs BA, Jones-McLean E: **Potential impact of population-based colorectal cancer screening in Canada.** *Chronic Dis Can* 2003, **24(4)**:81-88.
4. Mandel JS, Bond JH, Church TR, Snover DC, Bradley GM, Schuman LM, Ederer F: **Reducing mortality from colorectal cancer by screening for fecal occult blood. Minnesota Colon Cancer Control Study.** *N Engl J Med* 1993, **328(19)**:1365-1371.
5. Hundt S, Haug U, Brenner H: **Comparative evaluation of immunochemical fecal occult blood tests for colorectal adenoma detection.** *Ann Intern Med* 2009, **150(3)**:162-169.
6. Wu D, Erwin D, Rosner GL: **Estimating key parameters in FOBT screening for colorectal cancer.** *Cancer Causes Control* 2009, **20(1)**:41-46.
7. Solmi R, Ugolini G, Rosati G, Zanotti S, Lauriola M, Montroni I, del Governatore M, Caira A, Taffurelli M, Santini D, et al: **Microarray-based identification and RT-PCR test screening for epithelial-specific mRNAs in peripheral blood of patients with colon cancer.** *BMC Cancer* 2006, **6**:250.
8. Ma Y, Peng J, Liu W, Zhang P, Huang L, Gao B, Shen T, Zhou Y, Chen H, Chu Z, et al: **Proteomics identification of desmin as a potential oncofetal diagnostic and prognostic biomarker in colorectal cancer.** *Mol Cell Proteomics* 2009, **8(8)**:1878-1890.
9. Ma Y, Peng J, Huang L, Liu W, Zhang P, Qin H: **Searching for serum tumor markers for colorectal cancer using a 2-D DIGE approach.** *Electrophoresis* 2009, **30(15)**:2591-2599.
10. Roessler M, Rollinger W, Mantovani-Endl L, Hagmann ML, Palme S, Berndt P, Engel AM, Pfeffer M, Karl J, Bodenmuller H, et al: **Identification of PSME3 as a novel serum tumor marker for colorectal cancer by combining two-dimensional polyacrylamide gel electrophoresis with a strictly mass spectrometry-based approach for data analysis.** *Mol Cell Proteomics* 2006, **5(11)**:2092-2101.
11. Leung WK, To KF, Man EP, Chan MW, Bai AH, Hui AJ, Chan FK, Sung JJ: **Quantitative detection of promoter hypermethylation in multiple genes in the serum of patients with colorectal cancer.** *Am J Gastroenterol* 2005, **100(10)**:2274-2279.
12. Marshall JR: **Prevention of colorectal cancer: diet, chemoprevention, and lifestyle.** *Gastroenterol Clin North Am* 2008, **37(1)**:73-82, vi.
13. Potter JD: **Colorectal cancer: molecules and populations.** *J Natl Cancer Inst* 1999, **91(11)**:916-932.
14. Ritchie SA, Ahiahonu PW, Jayasinghe D, Heath D, Liu J, Lu Y, Jin W, Kavianpour A, Yamazaki Y, Khan AM, et al: **Reduced levels of hydroxylated, polyunsaturated ultra long-chain fatty acids in the serum of colorectal cancer patients: implications for early screening and detection.** *BMC medicine* 2010, **8**:13.
15. Schwab JM, Chiang N, Arita M, Serhan CN: **Resolvin E1 and protectin D1 activate inflammation-resolution programmes.** *Nature* 2007, **447(7146)**:869-874.
16. Serhan CN: **Novel chemical mediators in the resolution of inflammation: resolvins and protectins.** *Anesthesiol Clin* 2006, **24(2)**:341-364.
17. Schwab JM, Serhan CN: **Lipoxins and new lipid mediators in the resolution of inflammation.** *Curr Opin Pharmacol* 2006, **6(4)**:414-420.
18. Masoodi M, Mir AA, Petasis NA, Serhan CN, Nicolaou A: **Simultaneous lipidomic analysis of three families of bioactive lipid mediators leukotrienes, resolvins, protectins and related hydroxy-fatty acids by liquid chromatography/electrospray ionisation tandem mass spectrometry.** *Rapid Commun Mass Spectrom* 2008, **22(2)**:75-83.
19. Lu Y, Hong S, Yang R, Uddin J, Gotlinger KH, Petasis NA, Serhan CN: **Identification of endogenous resolvin E1 and other lipid mediators derived from eicosapentaenoic acid via electrospray low-energy tandem mass spectrometry: spectra and fragmentation mechanisms.** *Rapid Commun Mass Spectrom* 2007, **21(1)**:7-22.
20. Hong S, Lu Y, Yang R, Gotlinger KH, Petasis NA, Serhan CN: **Resolvin D1, protectin D1, and related docosahexaenoic acid-derived products: Analysis via electrospray/low energy tandem mass spectrometry based**

- on spectra and fragmentation mechanisms. *J Am Soc Mass Spectrom* 2007, **18**(1):128-144.
21. Losey R, Messinger-Rapport BJ: **At what age should we discontinue colon cancer screening in the elderly?** *Cleveland Clinic journal of medicine* 2007, **74**(4):269-272.
 22. Park DI, Ryu S, Kim YH, Lee SH, Lee CK, Eun CS, Han DS: **Comparison of Guaiac-Based and Quantitative Immunochemical Fecal Occult Blood Testing in a Population at Average Risk Undergoing Colorectal Cancer Screening.** *Am J Gastroenterol* 2010, **105**(9):2017-2025.
 23. Zhu MM, Xu XT, Nie F, Tong JL, Xiao SD, Ran ZH: **Comparison of immunochemical and guaiac-based fecal occult blood test in screening and surveillance for advanced colorectal neoplasms: a meta-analysis.** *J Dig Dis* **11**(3):148-160.
 24. Serhan CN: **Controlling the resolution of acute inflammation: a new genus of dual anti-inflammatory and proresolving mediators.** *J Periodontol* 2008, **79**(8 Suppl):1520-1526.
 25. Arita M, Yoshida M, Hong S, Tjonahen E, Glickman JN, Petasis NA, Blumberg RS, Serhan CN: **Resolvin E1, an endogenous lipid mediator derived from omega-3 eicosapentaenoic acid, protects against 2,4,6-trinitrobenzene sulfonic acid-induced colitis.** *Proc Natl Acad Sci USA* 2005, **102**(21):7671-7676.
 26. Serhan CN, Hong S, Gronert K, Colgan SP, Devchand PR, Mirick G, Moussignac RL: **Resolvins: a family of bioactive products of omega-3 fatty acid transformation circuits initiated by aspirin treatment that counter proinflammation signals.** *J Exp Med* 2002, **196**(8):1025-1037.
 27. Serhan CN, Gotlinger K, Hong S, Lu Y, Siegelman J, Baer T, Yang R, Colgan SP, Petasis NA: **Anti-inflammatory actions of neuroprotectin D1/protectin D1 and its natural stereoisomers: assignments of dihydroxy-containing docosatrienes.** *J Immunol* 2006, **176**(3):1848-1859.
 28. Duffield JS, Hong S, Vaidya VS, Lu Y, Fredman G, Serhan CN, Bonventre JV: **Resolvin D series and protectin D1 mitigate acute kidney injury.** *J Immunol* 2006, **177**(9):5902-5911.
 29. Serhan CN: **Novel eicosanoid and docosanoid mediators: resolvins, docosatrienes, and neuroprotectins.** *Curr Opin Clin Nutr Metab Care* 2005, **8**(2):115-121.
 30. Itzkowitz SH, Yio X: **Inflammation and cancer IV. Colorectal cancer in inflammatory bowel disease: the role of inflammation.** *Am J Physiol Gastrointest Liver Physiol* 2004, **287**(1):G7-17.
 31. Chan TA: **Nonsteroidal anti-inflammatory drugs, apoptosis, and colon-cancer chemoprevention.** *Lancet Oncol* 2002, **3**(3):166-174.
 32. Blanke CD: **Celecoxib with chemotherapy in colorectal cancer.** *Oncology (Williston Park)* 2002, **16**(4 Suppl 3):17-21.
 33. Lieberman DA, Weiss DG: **One-time screening for colorectal cancer with combined fecal occult-blood testing and examination of the distal colon.** *N Engl J Med* 2001, **345**(8):555-560.

Pre-publication history

The pre-publication history for this paper can be accessed here:
<http://www.biomedcentral.com/1471-230X/10/140/prepub>

doi:10.1186/1471-230X-10-140

Cite this article as: Ritchie *et al.*: Reduction of novel circulating long-chain fatty acids in colorectal cancer patients is independent of tumor burden and correlates with age. *BMC Gastroenterology* 2010 **10**:140.

**Submit your next manuscript to BioMed Central
and take full advantage of:**

- Convenient online submission
- Thorough peer review
- No space constraints or color figure charges
- Immediate publication on acceptance
- Inclusion in PubMed, CAS, Scopus and Google Scholar
- Research which is freely available for redistribution

Submit your manuscript at
www.biomedcentral.com/submit

