

Single-tunnel anatomic double-bundle anterior cruciate ligament reconstruction has the same effectiveness as double femoral, double tibial tunnel

A prospective randomized study

Xianxiang Xiang, MD^{a,b}, Zhenan Qu, MD^b, Honglin Sun, MD^c, Xiaojun Ma, MD^b, Weiming Wang, MD^{b,*}, Lixin Huang, MD^{a,*}

Abstract

Purpose: To investigate whether single femoral, single tibial tunnel anatomic double-bundle anterior cruciate ligament (ACL) reconstruction is equal to or superior to double femoral, double tibial tunnel ACL double-bundle anatomic reconstruction in terms of restoring the stability and functions of the knee joint.

Methods: A prospective clinical study was performed to compare 30 cases of single-tunnel ACL double-bundle anatomic reconstruction to 28 cases of double-tunnel ACL double-bundle anatomic reconstruction, with average follow-up of 36 months. All graft tendons were hamstring tendon autografts. Tunnel placements in all the cases were made anatomically. Clinical results were collected after reconstruction. Graft appearance, meniscus status and cartilage state under arthroscopy were compared and analyzed.

Results: Tunnel placements were in the anatomic positions in both groups. On the lateral pivot-shift test performed at 36 months postoperatively, there was no significant difference between groups. Clinical results such as International Knee Documentation Committee score, Tegner activity scale, and range of motion showed no significant differences between the groups. The mean thickness of anteromedial graft was reduced by 10.3% and that of the posterolateral graft was reduced by 11.1% from the original graft thickness evaluated by magnetic resonance imaging. No new meniscal tears were found either group; however, cartilage damage occurred in the double-tunnel group at 39.3%, and this rate was significantly higher than that in the single-tunnel group (10.0%).

Conclusion: Single femoral, single tibial tunnel anatomic double-bundle ACL reconstruction has the same effectiveness as the double femoral, double tibial tunnel in restoring the knee's stability and functions.

Abbreviations: ACL = anterior cruciate ligament, ACL-R = anatomic anterior cruciate ligament reconstruction, AM = anteromedial, HT = hamstring tendon, IKDC = International Knee Documentation Committee, MRI = magnetic resonance imaging, PL = posterolateral, ROM = range of motion.

Keywords: anatomic reconstruction, anterior cruciate ligament, single femoral-single tibial tunnel

Editor: Romain Perera.

XX and ZQ contributed equally to this work.

This research did not receive any specific grant from funding agencies in the public, commercial, or not-for-profit sectors.

The authors have no conflicts of interest to disclose.

^a Department of Orthopedics, The First Affiliated Hospital of Soochow University, Suzhou, Jiangsu, ^b Department of Orthopedics, ^c Department of Nursing, The Affiliated Zhongshan Hospital of Dalian University, Dalian, Liaoning, China.

* Correspondence: Lixin Huang, Department of Orthopedics, The First Affiliated Hospital of Soochow University, Suzhou, Jiangsu, China (e-mail: szhuanglx@yeah.net); Weiming Wang, Department of Orthopedics, Affiliated Zhongshan Hospital of Dalian University, Dalian, Liaoning, China (e-mail: oldpal@126.com).

Copyright © 2019 the Author(s). Published by Wolters Kluwer Health, Inc. This is an open access article distributed under the Creative Commons Attribution License 4.0 (CCBY), which permits unrestricted use, distribution, and reproduction in any medium, provided the original work is properly cited.

Medicine (2019) 98:11(e14851)

Received: 10 July 2018 / Received in final form: 18 February 2019 / Accepted: 19 February 2019

<http://dx.doi.org/10.1097/MD.0000000000014851>

1. Introduction

The anterior cruciate ligament (ACL) consists of 2 functional bundles, and each of the 2 primary ACL bundles has a unique function.^[1-3] The anteromedial (AM) bundle and posterolateral (PL) bundle are oriented near parallel with the knee extended, and twist around each other as the knee flexes.^[4] The AM bundle of the ACL is normally tighter in flexion and the PL bundle is tighter in extension.^[3] These bundles have different tension levels as the knee flexion angle changes and the PL bundle is particularly important to provide transverse plane rotational knee stability as the knee draws near full extension.^[1,5,6,7]

On the basis of biomechanical studies and clinical trials, a double-bundle reconstruction technique has recently been proposed to better restore the anatomy and biomechanics of the native ligament.^[8] Biomechanical studies have found that anatomic double-bundle ACL reconstruction can restore knee stability significantly more closely to the normal level than conventional single-bundle reconstruction.^[9,10] In the early 2000s, some authors^[11,12] reported a new concept of anatomic

reconstruction of the AM and PL bundles of the ACL with 2-year clinical results superior to those of conventional single-bundle ACL reconstructions. Some authors have reported that an anatomical ACL reconstruction can be achieved by reconstructing both the AM and PL bundles of the ACL using 2-femoral and 2-tibial tunnels.^[13–17] In this procedure, 2 femoral and 2 tibial bone tunnels are drilled at the anatomic ligament insertions. Other authors described an anatomic double-bundle ACL reconstruction technique with 1 femoral and one tibial tunnel and obtained good results.^[18–23] Their technique emphasized accurate tunnel placement within the femoral and tibial footprints as well as proper orientation of the bundles based on current anatomic knowledge. However, no patient outcome data were reported. Hemanth et al^[24] reported a fresh-frozen human cadaveric study with 9 samples and concluded that single-tunnel double-bundle ACL reconstruction better restored the anterior knee stability compared with conventional single-bundle reconstruction.

Nonsymptomatic tunnel communication seen on magnetic resonance imaging (MRI) has been reported in 10% to 19% of patients in the femur and in 24% to 29% of patients in the tibia on 1-to-2-year follow-up.^[25–27] Furthermore, some authors have proposed anatomical ACL reconstruction techniques using a single femoral and tibial tunnel as opposed to creating multiple tunnels.^[19,20,28,29] Nevertheless, the single-tunnel procedure is easier for surgeons and less traumatic for patients compared to double-tunnel, few studies have investigated the efficacy of such ACL reconstruction techniques. Therefore, in this study, we hypothesized that tibia-femoral single tunnel double-bundle ACL reconstruction would produce the same effect in terms of restoration of anterior and rotational stability, and would provide the same or better objective clinical results, as would tibia-femoral double-tunnel reconstruction.

2. Materials and methods

2.1. Patients

From April 2011 to April 2013, 263 patients with ACL injury underwent ACL reconstruction in Affiliated Zhongshan Hospital of Dalian University and The First Affiliated Hospital of Soochow University. Because the research has been focused on isolated ACL injury only, the inclusion criteria for the choice of patients were as follows: non-professional athletes and non-heavy manual workers; less than 6 months after injury; the other knee healthy; and younger adults aged 18 to 40 years. Injuries combined with posterior cruciate ligament injury, osteoarthritis, meniscal injury, MCL or PL corner injuries were excluded. All surgeries were performed by 2 experienced senior surgeons. Ethics approval was obtained from the Institutional Ethics Committee of Dalian University. Patients who fulfilled the inclusion criteria were randomized into 2 groups by means of a computer-generated list of random numbers. Finally, 58 patients underwent ACL reconstruction with either tibia-femoral single-tunnel or

tibia-femoral double-tunnel procedures: single-tunnel group (ST group; n=30) and double-tunnel group (DT group; n=28). All graft tendons were hamstring tendon (HT) autografts, and the hamstring tendon was harvested from the patient's normal-functioning limb on the opposite side of injury because of the possibility of tendon extraction affecting rotational instability. All patients underwent preoperative examinations, including Lachman testing, anterior drawer testing, and pivot-shift testing. They were also tested with a KT-1000 arthrometer with knee flexion of 30° and 90° at 134N and manual maximum force (MEDmetric, San Diego, CA). All patients were evaluated with International Knee Documentation Committee (IKDC) subjective scores, Lysholm scores, and Tegner scores and were instructed to return for follow-up arthroscopic evaluations. By the end of the study, all 30 subjects in the ST group and 28 subjects in the DT group had followed up for 30 months. The demographic data of the 2 groups are displayed in Table 1.

2.1.1. ST ACL reconstruction. When ruptured ACL was verified under arthroscopic visualization, the arthroscope was used in the knee through the anterolateral portal. The tibial tunnel was placed at the center of footprint of the ACL with the tibial tunnel guider at 90° of the knee, and the tunnel at 45° to the tibia shaft. Both the lateral intercondylar ridge and the lateral bifurcate ridge are important bony landmarks for the femoral attachments of the ACL, and the femoral tunnel was placed in the center of the lateral bifurcate ridge but did not surpass the lateral intercondylar ridge. It was drilled through the AM portal with a cannulated reamer using a freehand technique at 120° of the knee. Both tibia and femoral drills were selected according to the graft diameter. Then, the knee was relaxed to allow the lower leg to droop in a natural position. The surgeon takes the HT autograft into the femoral tunnel through the tibia tunnel, making sure that the 2 bundles were arranged from AM to PL in the femoral tunnel, then drives into a sheath that isolates the 2 bundles, and screws the bio-absorbable interference screw in the sheath through the AM portal, keeping the knee at an angle of 120°. The grafts were fixed with bioabsorbable interference screws using an outside-in technique in the tibia and an inside-out technique in the femur (Figs. 1–5).

2.1.2. DT ACL reconstruction. As in the ST procedure, rupture of the ACL under arthroscopy was verified. The tibial AM tunnel was located in the anterior part of the footprint and the tibial PL tunnel was in the posterior part of the footprint. The femoral tunnels were created via an AM portal with a freehand technique for the anatomic insertions of the AM and PL bundles of the ACL at 120° of the knee. The bony wall between the femoral tunnel apertures was at least 1 to 2 mm. The PL graft was first taken through the PL tunnel and the AM graft was taken later. The grafts were fixed with bioabsorbable interference screws using an outside-in technique in the tibia and an inside-out technique in the femur. The other procedures were the same as the ST ACL procedure. Neither impingement nor cartilage damage was observed under arthroscopy in all patients.

Table 1

Demographic data of the 2 groups.

	Gender, M/F	Weight, kg	AGE, yr	Height, cm	Time from injury to surgery, mo
ST	25/5	70.0±2.5	31.3±12.8	158.7±6.5	22.5±18.5
DT	20/8	72.0±13.1	30.6±8.7	162.3±8.9	21.5±20.9
P	>.05	>.05	>.05	>.05	>.05

DT=double tunnel, ST=single tunnel.

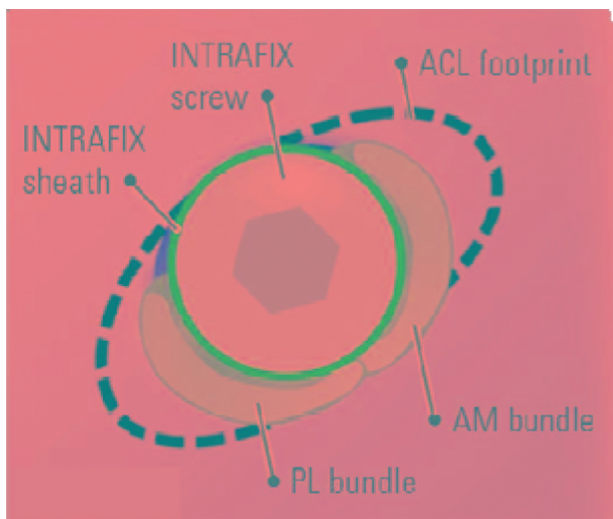

Figure 1. This is the model of the ACL footprint on femoral. ACL=anterior cruciate ligament.

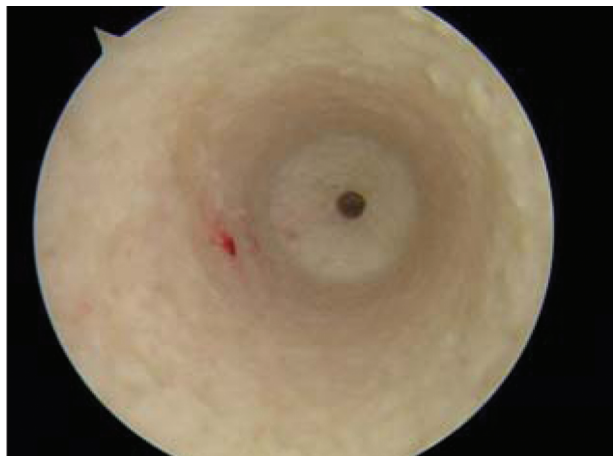

Figure 2. This is the femoral tunnel, the intactness bonny wall.

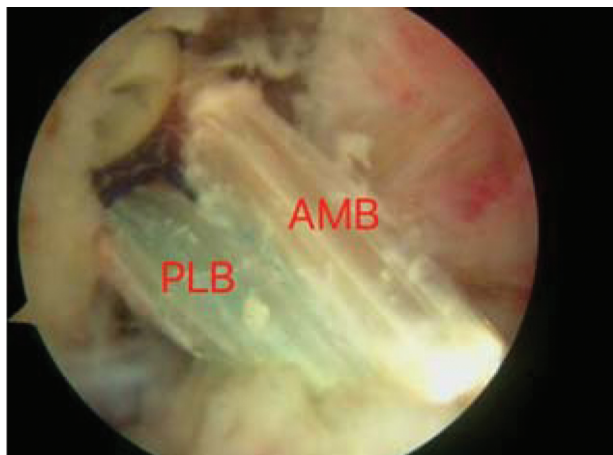

Figure 3. The AM bundle and PL bundle are near parallel with the knee extended. AM=anteromedial, PL=posterolateral.

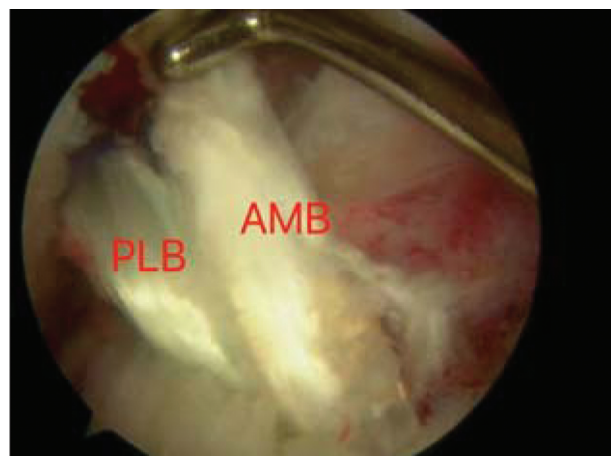

Figure 4. The AM bundle and PL bundle twist around each other as the knee flexes. AM=anteromedial, PL=posterolateral.

2.1.3. Rehabilitation. All knees were braced and the brace was not taken off until 8 weeks. The knee should be kept in full extension during the first 2 weeks. Both the ST and DT group received the same standard post-operative rehabilitation program, with full weight-bearing allowed at least 4 weeks after surgery, and full range of motion (ROM) was obtained within 8 weeks. Running was allowed only at 4 months; however, contact sports were not recommended until 8 months after the operation.

2.1.4. Evaluation of graft findings in MRI. MRI was carried out at a mean 26 months (range 24–30 months) postoperatively with a 3.0-T Sigma Excite HD imager (GE Medical Systems, Milwaukee, WI) using an 8-channel receiver/transmitter extremity coil. The imaging planes were chosen the same way in all patients. The knee was placed into the coil in a slight flexion of a mean 8° resulting from the shape of the coil and imaged at rest (Figs. 6–11).

2.1.5. Clinical effectiveness follow-up. All patients were examined at 1, 3, 6, 12, 18, 24, and 36 months after surgery. At the final visit, an evaluation was made and the appearance of the grafts, the meniscus, and the cartilage were observed and



Figure 5. When the knee extended, no impingement occurred.

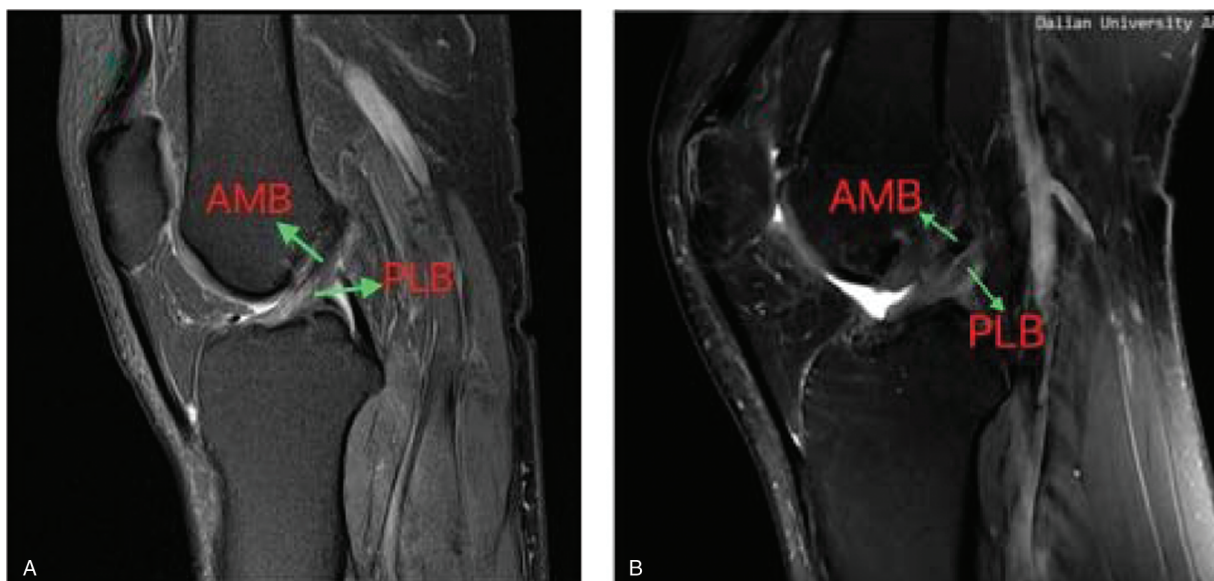

Figure 6. a: on oblique sagittal MRI, the 2 bundles were seen clearly, and near parallel with the knee extended (Healthy people);b: Under oblique sagittal MRI, the 2 bundles were seen clearly, and near parallel with the knee extended (postoperation). MRI=magnetic resonance imaging.

compared with those before surgery under arthroscopy. The classification system described by Kondo and Yasuda^[30] was used to evaluate the grafts: 4 points, excellent; 2 or 3 points, fair; and 0 or 1 point, poor. Clinical outcomes were assessed by ROM, Tegner score, pivot-shift test, joint laxity testing as evaluated with the KT1000 (Med Metric Inc. TX), Lachman test and IKDC subjective score.

2.1.6. Statistical analysis. Statistical analysis comparing 2 groups were conducted using the independent samples *t* tests, and the chi-square test. SPSS statistical software (version 24.0; Chicago, IL) was used for statistical calculations. *P* value <.05 was used as the level of significance.

3. Results

All patients were followed up for 36 months. No complications due to early graft failure or superficial or deep infections were reported in either group. At the latest follow-up, no re-ruptures were observed in any subject.

In the current health assessment section, there were significant differences between the preoperative and postoperative evaluations for each group; however, no significant differences were found in either group after operation.

Thigh muscle strength evaluation was performed for both groups. The percentage of isokinetic peak torque of knee flexion and extension for the operated knee compared to the

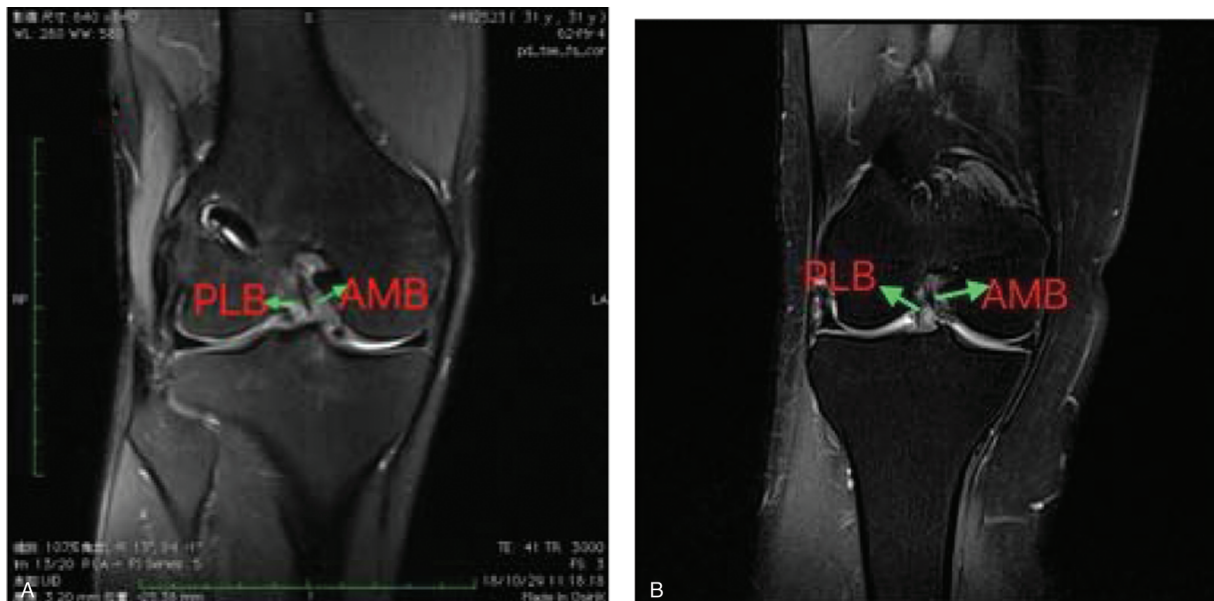

Figure 7. On oblique coronal MRI, the 2 bundles were seen clearly. a:postoperation; b: healthy people. MRI=magnetic resonance imaging.

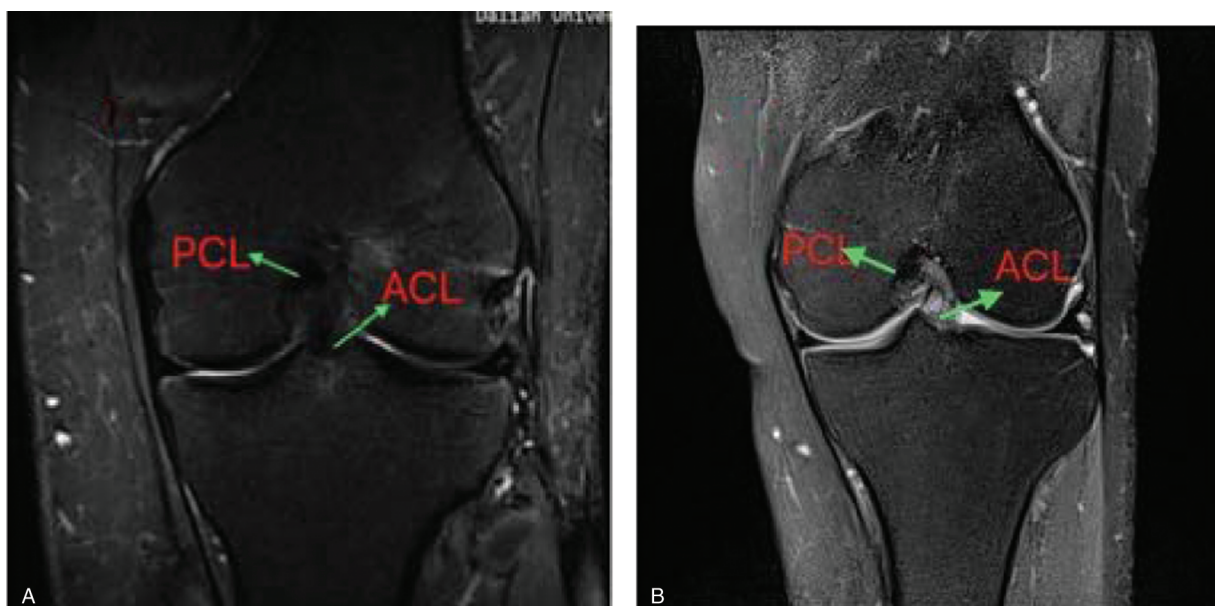

Figure 8. a; the footprint of tibial postoperation of ACL-R; b: ACL footprint of healthy people. ACL=anterior cruciate ligament.

contralateral normal knee was $90\% \pm 16$ and $95\% \pm 21$, with no patient in either group showing positive instability. The mean thickness of the original graft (femoral drill size) in the operation was 6.4 mm (range 6.0–7.5 mm) for the AM graft and 5.9 mm (range 4.0–6.0 mm) for the PL graft in the DT group, while the thickness of original graft was 6.2 mm (range 4.9–6.5 mm) in the ST group both AM and PL). On MRI, the mean AM graft AP (anteroposterior) thickness was 5.8 mm (range 4.0–8.0 mm) in the ST group and 5.9 mm (range 4.0–9.0 mm) in the DT group, while the mean PL graft AP thickness was 5.5 mm (range 3.9–7.0 mm) in the ST group and 5.1 mm (range 4.0–8.0 mm) in the DT group. Compared with the mean original graft thickness, the AM

graft was reduced by 10.3% and the PL graft by 11.1% in diameter (Table 2). The interobserver agreement on measurements of the graft thickness between the 2 radiologists was excellent.

There were no new concomitant meniscus injuries in either group. Cases with cartilage lesions were counted and listed in Table 3, and the cartilage lesions were more severe than grade II in various parts of the knee joint before and after the reconstruction. There were 3 cases (10.0%) and 11 cases (39.3%) of new cartilage lesions in the ST group and DT group, respectively, significantly more in the DT group ($P < .05$). The increased lesions were in the medial femoral condyle, trochlea,

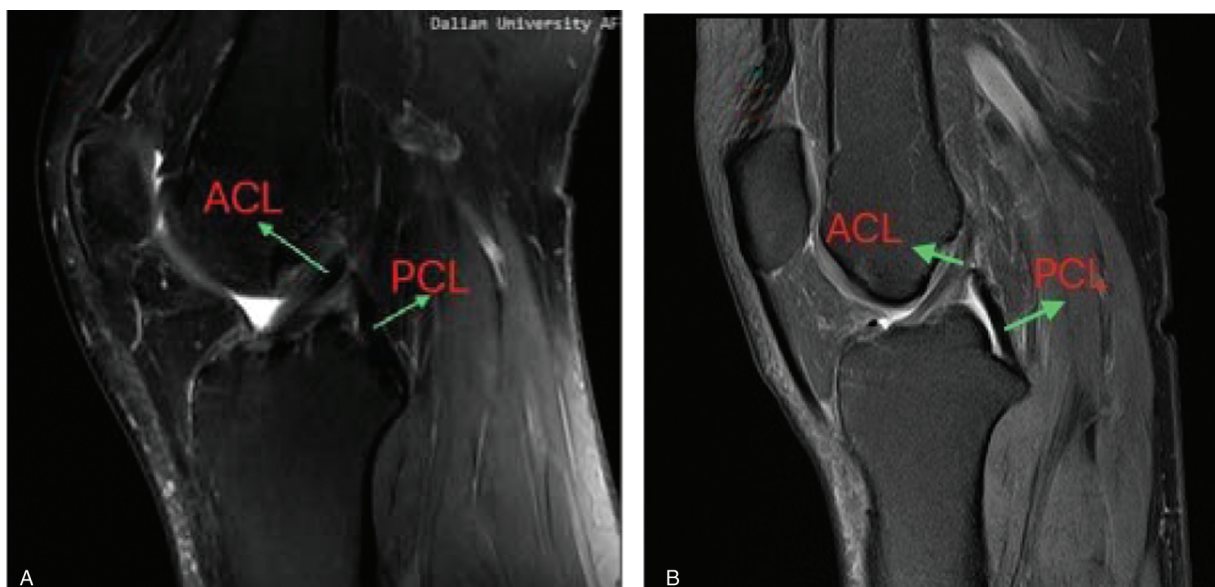

Figure 9. a: the ACL shape on MRI in patients postoperation; b: the ACL shape on MRI in healthy people. ACL=anterior cruciate ligament, MRI=magnetic resonance imaging.

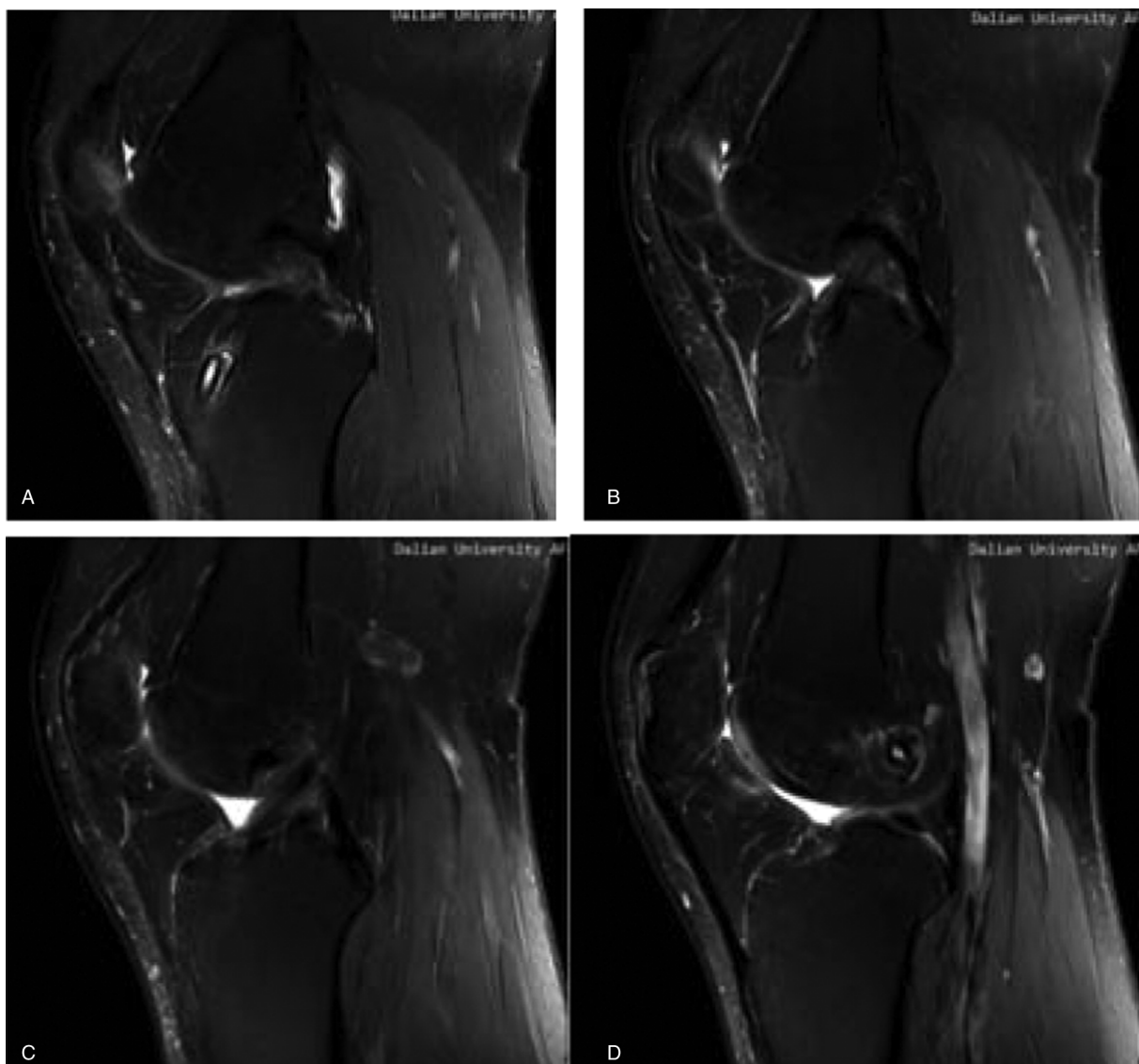

Figure 10. On oblique sagittal MRI. MRI=magnetic resonance imaging.

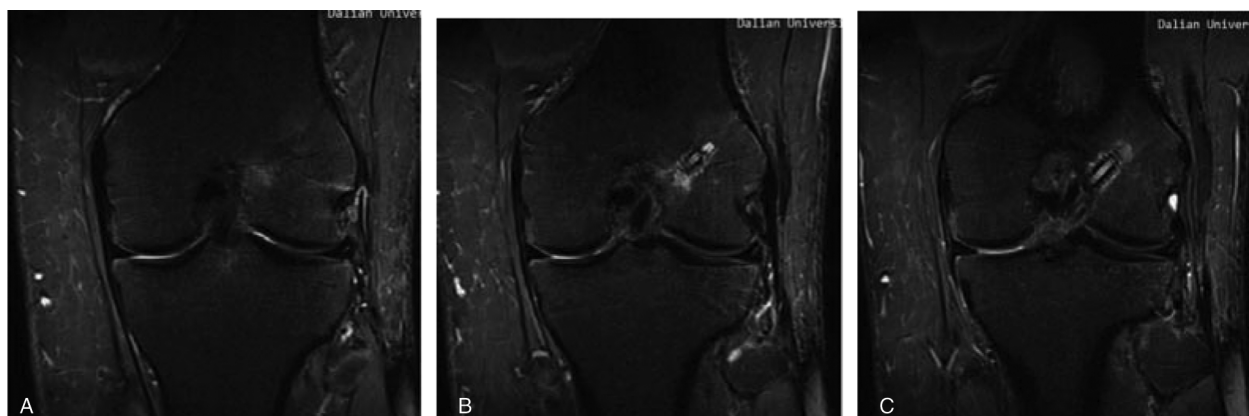

Figure 11. On oblique coronal MRI. MRI=magnetic resonance imaging.

Table 2
The graft evaluation.

Graft		Thickness (AP) mm		Thickness (ML) mm	
		Pre-	MRI	Pre-	MRI
DT	AM	6.4	5.9	6.4	5.5
	PL	5.9	5.1	5.9	5.6
ST	AM	6.2	5.8	6.2	5.4
	PL	6.2	5.5	6.2	5.3
<i>P</i>		>.05	>.05	>.05	>.05

AP=anteroposterior, DT=double tunnel, ML=mediolateral, Pre=preoperative, Pre=the drill size, ST=single tunnel.

In ST group, the AM and PL have the same thickness.

and patella. In addition, the rate of cartilage injury incurred during the operation in the DT group was significantly higher than that of the ST group.

The clinical results of last follow-up are listed in Tables 4 and 5. There were no significant differences between the groups. Both methods can restore the function of the knee.

4. Discussion

For a more successful reconstruction of the ACL, the ideal outcome would be restoration of the original function of the ACL. In recent years, the number of anatomic double-bundle ACL reconstruction (DB-ACLR) has increased rapidly. Laboratory and clinical studies demonstrated that the procedure resulted in better rotational stability than was afforded by traditional SB (single-bundle) ACL reconstruction, with fewer graft failures,^[4,31-34] as shown in a review of 14 randomized controlled trials by Järvelä and Suomalainen.^[35] A meta-analysis performed by Yunes et al^[36] estimated that only 60% to 64% of patients undergoing single-bundle ACL reconstruction returned to their preinjury levels of activity. Kidera et al^[37] used a 2D/3D registration technique and found that DB-ACLR improved not only tibial AP instability but also tibial rotational instability. DB-ACLR appears to be a useful technique for normalizing the knee joint kinematics of ACL deficient knees. Intraoperative measurement studies showed that the clinically available anatomic

Table 3
Cartilage status.

	Group ST	Group DT	<i>P</i> value
Patella			<i>P</i> <.05
Pre	4	2	
Post	6	9	
Trochlea			<i>P</i> <.05
Pre	3	3	
Post	4	10	
Lateral Plateau			<i>P</i> >.05
Pre	0	0	
Post	0	0	
Media Plateau			<i>P</i> >.05
Pre	0	0	
Post	0	0	
Media condyle			<i>P</i> <.05
Pre	3	2	
Post	5	10	
Lateral condyle			<i>P</i> >.05
Pre	2	3	
Post	2	3	

DT=double tunnel, Post=postoperation, Pre=preoperation, ST=single tunnel.

Table 4
Clinical results of the ST and DT group at months after surgery.

	Group ST	Group DT	<i>P</i> value
Subjective IKDC score			<i>P</i> >.05
Preoperatively	46.4±1.5	49.1±9.7	
Postoperatively	82.5±15.4	81.1±9.4	
Tegner activity scale			<i>P</i> >.05
Postoperatively	6 (4-7)	6 (3-8)	
Range of motion (°)			<i>P</i> >.05
Preoperatively	130.1±18.9	134.9±13.5	
Postoperatively	138.5±5.5	139.9±0.8	
Lysholm			<i>P</i> >.05
Preoperative	59.8±20.9	67.8±18.8	
Postoperative	82.2±12.9	91.0±11.6	
KT 30, mm			<i>P</i> >.05
Preoperative	7.0±2.3	5.6±1.7	
Postoperative	0.7±0.8	1.0±0.9	
KT 90, mm			<i>P</i> >.05
Preoperative	3.9±2.3	3.2±0.8	
Postoperative	0.4±0.5	0.5±0.1	

DT=double tunnel, ST=single tunnel.

double-bundle procedures can reconstruct knee stability significantly better and can improve knee function close to the normal level at the time immediately after surgery compared with the conventional single-bundle procedure.

The location of the tunnels was of critical importance to the anatomic reconstruction of the ACL. To anatomically reconstruct the ACL, the placement of the femoral or tibia tunnel should be within the original insertion site area. The majority of the studies on ACL reconstruction reported 80% to 90% patient outcome success rates; however, approximately 10% to 30% of patients continue to experience persistent knee pain or instability.^[38,39] If revision surgery is necessary, the most prevalent cause is faulty surgical technique, particularly improper tibia and femoral bone tunnel placement.^[40-42] Therefore, when we decide to perform anatomic double-bundle ACL reconstruction, we should choose a method with fewer complications.

In our procedure, a critical point in drilling the femoral tunnels is the position of the AM portal. It should be approximately at the level of the ACL footprint, not too medial; otherwise, the drill bit will injure the articular surface of the medial femoral condyle and the exit of the tunnel will be too lateral on the posterior femoral notch, increasing the used length of the graft. If it is too far lateral, the femoral tunnels will be oblique with oblong orifices and the posterior cortex will be thin and weak, with the risk of blowout. Giron et al^[43] compared femoral tunnel position using double incision, transtibial, and AM portal tunnel drilling techniques and reported that each could be used to effectively achieve sufficiently deep femoral tunnel positioning. Cadaveric studies showed that better rotatory stability control was achieved when

Table 5
Evaluation of AP and rotational instability at 36 months after surgery in both groups.

	KT-1000, mm		Lateral pivot-shift test	
	Preoperatively	Postoperatively	Negative	Positive
Group ST	5.60±1.32	1.79±1.56	27	3
GroupDT	6.13±1.74	1.61±1.22	26	2
<i>P</i> value	.153	.743	>.05	

AP=anteroposterior, DT=double tunnel, ST=single tunnel.

the graft was placed with the femoral tunnel in a more horizontal position.^[12] Therefore, in this study, we chose the AM portal, because in this way, the tunnel would be more horizontal than in the others, and this approximates the anatomy. One advantage of drilling a femoral tunnel through an accessory portal is the ability to choose the optimal position of the tunnel, without needing to follow the direction set by the tibia tunnel.

In this study, autogenous HT grafts were chosen in the anatomic anterior cruciate ligament reconstruction (ACL-R). Using the HT graft for double-bundle reconstruction of the ACL is becoming more popular with time. Ertoğrul et al^[44] found that there were no differences, clinically or functionally, between the autograft and allograft groups at final follow-up ($P > .05$). In another study, Brian et al^[45] compared the hamstring autograft and patellar tendon autograft and concluded that both graft types remain viable options for primary ACL reconstruction. Patients undergoing ACL reconstruction with bone-patellar tendon-bone (BTB) and HT grafts show comparable improvement in functional results after 1 year of rehabilitation.^[46] Cory et al^[47] suggested there were no differences in laxity and that clinical outcome scores 3 to 6 years after surgery were similar to those with allograft tendons with autografts. A study of the graft choice for ACL-R concluded that patients undergoing anatomic ACL-R should ideally receive an autograft, even if it requires harvesting of the HT autograft from the contralateral knee.^[48]

In this single-tunnel double-bundle ACL reconstruction technique, the 2 bundles in the joint are positioned in a more anatomic fashion, improving the kinematic performance of the grafts with promising better results, especially in terms of rotation control. There were no significant differences between ST and DT group either in clinical outcomes or in anterior-posterior and rotational stabilities in our study. Similar results were observed in another study that evaluated the efficacy of a single-tunnel double-bundle ACL reconstruction technique in restoring normal knee kinematics.^[20,28,29] Hemanth et al^[24] performed a study on 9 fresh-frozen human cadavers and concluded that single-tunnel double-bundle ACL reconstruction can better restore the anterior knee stability compared with conventional single-bundle reconstruction. Based on our data, the normal anterior stability of the knee joint can be efficiently restored by an anatomical single-tunnel ACL reconstruction. Furthermore, the rate of cartilage injury in the DT group was significantly higher than that of the ST group. Such techniques could be easily adopted by surgeons who currently practice single-bundle ACL reconstruction to achieve a more anatomical reconstruction of the ACL.

Some studies demonstrated that ACL-R not only cannot fully prevent development of OA but, in certain occasions, ACL-R may be associated with a higher prevalence of knee OA. Specifically, a retrospective cohort study at 11 years post ACL injury showed that only 25% of conservatively treated knees developed OA versus 42% in ACL reconstructed knees^[49] One theory that aims to explain the increased incidence of OA in ACL injured knees without associated injuries is the theory of the initial impact. According to this theory, acute impact trauma to the articular cartilage initiates a degeneration process that can progress to osteoarthritis over the next years after the event. During ACL injury, pro-inflammatory cytokines, such as interleukin-6, interleukin-8, tumor necrosis factor-alpha, and keratan sulfate are increased and can remain elevated even 3 months after the injury.^[50,51] A cohort study with yearly follow-up assessment for 11 years showed that cartilage degradation as a result of the initial impact typically accelerates after 5 years from the injury.^[52] These recent data suggest that at

the time of ACL injury a degradation process of the cartilaginous matrix initiates, either as the result of direct impact or due to alterations in joint homeostasis after the impact injury to the joint. Therefore, in our study, we think the operation time and the more tunnels maybe contribute to the higher rate of cartilage injury in DT group, the operation is the second trauma for the knee after all.

MRI is the preferred imaging modality for the evaluation of ACL graft reconstructions.^[53] According to comparing the diameter of the grafts before and post-operation, we can find partial rupture or disruption of graft. For the clinical point of view, the disruption of grafts is an important indication for the revision ACL surgery if the patient complains of symptoms of instability in the operated knee as well.

The surgical procedure in ST group was simpler than that in DT group; the young surgeons could master it easily. The learning curve of ST-ACLR was shorter than that of DT-ACLR. As the number of tunnels decreases, we can retain more bones and use fewer screws in surgery can reduce the financial burden of patients. We think these are the most important findings in this research, restore the knee function, reduce the economic burden, and more surgeon master this procedure.

There are some limitations in this study. First, we performed the pivot-shift test as the method to assess rotational stability and found no differences; however, in our experience, it is a subjective test that is prone to inter-examiner variation. Therefore, we need more objective clinical tests to reflect the true functions of the knee. Second, longer-term follow-up is essential to explore the biologic behavior of the tendon-bone healing of the graft. Third, in spite of the good results we obtained, and the small number of patients in this study, we need more clinical practice to support it.

5. Conclusions

Patients with the anatomic ST-DB-ACL reconstruction can obtain clinical outcomes as satisfactory as those of the DT groups. Although there remains much to learn about anatomic ACL reconstruction methods, further studies are required to confirm the clinical role of ST-DB-ACLR. Furthermore, our results indicated that ST-DB-ACLR could be 1 more surgery choice for the patients who suffer from ACL rupture.

Author contributions

Conceptualization: Zhenan Qu, Xiaojun Ma, Lixin Huang.

Data curation: Zhenan Qu, Xiaojun Ma.

Formal analysis: Xianxiang Xiang, Zhenan Qu.

Methodology: Lixin Huang.

Project administration: Lixin Huang.

Resources: Honglin Sun.

Software: Honglin Sun.

Supervision: Honglin Sun, Weiming Wang.

Visualization: Weiming Wang.

Writing – original draft: Xianxiang Xiang, Zhenan Qu.

Writing – review & editing: Xianxiang Xiang.

References

- [1] Amis AA, Bull AMJ, Lie DTT. Biomechanics of rotational instability and anatomic anterior cruciate ligament reconstruction. *Oper Tech Orthop* 2005;15:29–35.
- [2] Harner CD, Baek GH, Vogrin TM, et al. Quantitative analysis of human cruciate ligament insertions. *Arthroscopy* 1999;15:741–9.
- [3] Hole RL, Lintner DM, Kamaric E, et al. Increased tibia translation after partial sectioning of the anterior cruciate ligament: the posterolateral bundle. *Am J Sports Med* 1996;24:556–60.

- [4] Steckel H, Starman JS, Baums MH, et al. Anatomy of the anterior cruciate ligament double bundle structure: a macroscopic evaluation. *Scand J Med Sci Sports* 2007;17:387–92.
- [5] Anderson CJ, Westerhaus BD, Pietrini SD, et al. Kinematic impact of anteromedial and posterolateral bundle graft fixation angles on double-bundle anterior cruciate ligament reconstructions. *Am J Sports Med* 2010;38:1575–83.
- [6] Gabriel MT, Wong EK, Woo SL, et al. Distribution of in situ forces in the anterior cruciate ligament in response to rotatory loads. *J Orthop Res* 2004;22:85–9.
- [7] Sakane M, Fox RJ, Woo SL, et al. In situ forces in the anterior cruciate ligament and its bundles in response to anterior tibial loads. *J Orthop Res* 1997;15:285–93.
- [8] Siebold R, Dehler C, Ellert T. Prospective randomized comparison of double-bundle versus single-bundle anterior cruciate ligament reconstruction. *Arthroscopy* 2008;24:137–45.
- [9] Kondo E, Merican AM, Yasuda K, et al. Biomechanical comparison of anatomic double-bundle, anatomic single-bundle, and non-anatomic single-bundle anterior cruciate ligament reconstructions. *Am J Sports Med* 2011;39:279–88.
- [10] Kondo E, Merican AM, Yasuda K, et al. Biomechanical comparisons of knee stability after anterior cruciate ligament reconstruction between 2 clinically available transtibial procedures: anatomic double bundle versus single bundle. *Am J Sports Med* 2010;38:1349–58.
- [11] Schreiber VM, van Eck CF, Fu FH. Anatomic double-bundle ACL reconstruction. *Sports Med Arthrosc* 2010;18:27–32.
- [12] Streich NA, Friedrich K, Gotterbarm T, et al. Reconstruction of the ACL with a semitendinosus tendon graft: a prospective randomized single blinded comparison of double bundle versus single-bundle technique in male athletes. *Knee Surg Sports Traumatol Arthrosc* 2008;16:232–8.
- [13] Bellier G, Christel P, Colombet P, et al. Double-stranded hamstring graft for anterior cruciate ligament reconstruction. *Arthroscopy* 2004;20:890–4.
- [14] Cha PS, Brucker PU, West RV, et al. Arthroscopic double-bundle anterior cruciate ligament reconstruction: an anatomic approach. *Arthroscopy* 2005;21: 1275.e1–e8.
- [15] Fu FH, Starman JS, Ferretti M. Anatomic double bundle ACL reconstruction: the restoration of normal knee kinematics. In: *Symposia sports/arthroscopy: controversies in soft tissues ACL reconstruction: Allograft vs autograft, double tunnel vs single tunnel, cortical vs aperture fixation*. Symposium at the 73rd Annual Meeting of the American Academy of Orthopaedic Surgeons, Chicago, IL, March 22–26, 2006; pp:384–385.
- [16] Vidal AF, Brucker PU, Fu FH. Anatomic double-bundle anterior cruciate ligament reconstruction using tibialis anterior tendon allografts. *Oper Tech Orthop* 2005;15:140–5.
- [17] Karlsson J, Irrgang JJ, van Eck CF, et al. Anatomic single- and double-bundle anterior cruciate ligament reconstruction, part 2: clinical application of surgical technique. *Am J Sports Med* 2011;39:2016–26.
- [18] Marcacci M, Molgora AP, Zaffagnini S, et al. Anatomic double-bundle anterior cruciate ligament reconstruction with hamstrings. *Arthroscopy* 2003;19:540–6.
- [19] Takeuchi R, Saito T, Mituhashi S, et al. Double-bundle anatomic anterior cruciate ligament reconstruction using bone- hamstring-bone composite graft. *Arthroscopy* 2002;18:550–5.
- [20] Caborn DN, Chang HC. Single femoral socket double-bundle anterior cruciate ligament reconstruction using tibialis anterior tendon: description of a new technique. *Arthroscopy* 2005;21: 1273.e1–e8.
- [21] Hara K, Kubo T, Suginoshita T, et al. Reconstruction of the anterior cruciate ligament using a double bundle. *Arthroscopy* 2000;16:860–4.
- [22] Kubo T, Hara K, Suginoshita T, et al. Anterior cruciate ligament reconstruction using the double bundle method. *J Orthop Surg (Hong Kong)* 2000;8:59–63.
- [23] Morgan CD, Caborn D. Anatomic graft fixation using a retrograde biointerference screw for endoscopic anterior cruciate ligament reconstruction single-bundle and 2-bundle techniques. *Tech Orthop* 2005; 20:297–302.
- [24] Hemanth R, Gadikota MS, Jia-Lin Wu. Single-tunnel double-bundle anterior cruciate ligament reconstruction with anatomical placement of hamstring tendon graft: can it restore normal knee joint kinematics? *Am J Sports Med* 2010;38:713–20.
- [25] Kiekara T, Järvelä T, Huhtala H, et al. Tunnel communication and increased graft signal intensity on magnetic resonance imaging of double-bundle anterior cruciate ligament reconstruction. *Arthroscopy* 2014;30: 1595–601.
- [26] Kiekara T, Järvelä T, Huhtala H, et al. MRI evaluation of the four tunnels of double-bundle ACL reconstruction. *Acta Radiol* 2014; 55:579–88.
- [27] Siebold R, Cafaltzis K. Differentiation between intraoperative and postoperative bone tunnel widening and communication in double-bundle anterior cruciate ligament reconstruction: a prospective study. *Arthroscopy* 2010;26:1066–73.
- [28] Gadikota HR, Seon JK, Kozanek M, et al. Biomechanical comparison of single-tunnel-double-bundle and single-bundle anterior cruciate ligament reconstructions. *Am J Sports Med* 2009;37:962–9.
- [29] Shino K, Nakata K, Nakamura N, et al. Rectangular tunnel double-bundle anterior cruciate ligament reconstruction with bone-patellar tendonbone graft to mimic natural fiber arrangement. *Arthroscopy* 2008;24:1178–83.
- [30] Kondo E, Yasuda K. Second-look arthroscopic evaluations of anatomic double-bundle anterior cruciate ligament reconstruction: relation with postoperative knee stability. *Arthroscopy* 2007;23:1198–209.
- [31] Jarvela T. Double-bundle versus single-bundle anterior cruciate ligament reconstruction: a prospective, randomized clinical study. *Knee Surg Sports Traumatol Arthrosc* 2007;15:500–7.
- [32] Järvelä T, Moisala AS, Sihvonen R, et al. Double-bundle anterior cruciate ligament reconstruction using hamstring autografts and bioabsorbable interference screw fixation: prospective, randomized, clinical study with 2-year results. *Am J Sports Med* 2008;36:290–7.
- [33] Muneta T, Koga H, Mochizuki T, et al. A prospective randomized study of 4-strand semitendinosus tendon anterior cruciate ligament reconstruction comparing single-bundle and double-bundle techniques. *Arthroscopy* 2007;23:618–28.
- [34] Suomalainen P, Moisala AS, Paakkala A, et al. Double-bundle versus single-bundle anterior cruciate ligament reconstruction: randomized clinical and magnetic resonance imaging study with 2-year follow-up. *Am J Sports Med* 2011;39:1615–22.
- [35] Järvelä T, Suomalainen P. ACL reconstruction with double-bundle technique: a review on clinical results. *Phys Sportsmed* 2011;39:85–92.
- [36] Yunes M, Richmond J, Engels E, et al. Patellar versus hamstring tendons in anterior cruciate ligament reconstruction. A meta-analysis. *Arthroscopy* 2001;17:248–57.
- [37] Kenichi K, Akihiko Y, Takeshi M, et al. Double-bundle anterior cruciate ligament reconstruction improves tibial rotational instability: analysis of squatting motion using a 2D/3D registration technique. *J Orthop Surg Res* 2018;13:1–8.
- [38] Buoncristiani AM, Tjoumakaris FP, Starman JS, et al. Anatomic double-bundle anterior cruciate ligament reconstruction. *Arthroscopy* 2006; 22:1000–6.
- [39] Secrist ES, Freedman KB, Ciccotti MG, et al. Pain management after outpatient anterior cruciate ligament reconstruction: a systematic review of randomized controlled trials. *Am J Sports Med* 2016;44:2435–47.
- [40] Paessler H. Revisionseingriffe nach vorderer Kreuzbandoperation und neuerlicher Instabilität: Ursachenanalyse und taktische Vorgehen. Hefte zu “Der Unfallchirurg” 1997;268:447–50.
- [41] Johnson D. Pro single bundle ACL reconstruction. In: *Symposia sports/arthroscopy: controversies in soft tissues ACL reconstruction: Allograft vs. autograft, double tunnel vs. single tunnel, cortical vs. aperture fixation*. Symposium at the 73rd Annual Meeting of the American Academy of Orthopaedic Surgeons, Chicago, IL, March 22–26, 2006; 388–389.
- [42] Khalfayan EE, Sharkey SF, Alexander HA, et al. The relationship between tunnel placement and clinical results after anterior cruciate ligament reconstruction. *Am J Sports Med* 1996;24:335–41.
- [43] Giron F, Buzzi R, Aglietti P. Femoral tunnel position in anterior cruciate ligament reconstruction using three techniques. A cadaver study. *Arthroscopy* 1999;15:750–6.
- [44] Rodi E, Hasan BS, Raffi A, et al. Comparison of clinical outcomes after anterior cruciate ligament reconstruction with autogenous hamstring tendons and peroneus longus allograft. 13th TUSYAD Congress, 22–26 November 2016, Istanbul, Turkey. *Orthop J Sports Med* 2017;5(suppl 2):1.
- [45] Samuelsen Brian T, Kate E, et al. Hamstring autograft versus patellar tendon autograft for ACL reconstruction: is there a difference in graft failure rate? A meta-analysis of 47,613 patients. *Clin Orthop Relat Res* 2017;475:2459–68.
- [46] Katarzyna S, Marzena Z, Marek S, et al. Comparison of hamstring and patellar tendon grafts in anterior cruciate ligament reconstruction: a prospective randomized study. *J Int Med Res* 2018;46:785–91.
- [47] Edgar CM, Scott Z, Sanjeev K, et al. Prospective comparison of auto and allograft hamstring tendon constructs for ACL reconstruction. *Clin Orthop Relat Res* 2008;466:2238–46.

- [48] Hongtao Xu, Weiwei Lin, Guorong Jin, et al. Graft choice for anatomic anterior cruciate ligament reconstruction the comparison between thin autograft and thick hybrid graft. An observational study. *Medicine (Baltimore)* 2018;97:e115971–7.
- [49] Kessler MA, Behrend H, Henz S, et al. Function, osteoarthritis and activity after ACL-rupture: 11 years follow-up results of conservative versus reconstructive treatment. *Knee Surg Sports Traumatol Arthrosc* 2008;16:442–8.
- [50] Cameron M, Buchgraber A, Passler H, et al. The natural history of the anterior cruciate ligament- deficient knee. Changes in synovial fluid cytokine and keratan sulfate concentrations. *Am J Sports Med* 1997; 25:751–4.
- [51] Bigoni M, Sacerdote P, Turati M, et al. Acute and late changes in intraarticular cytokine levels following anterior cruciate ligament injury. *J Orthop Res* 2013;31:315–21.
- [52] Potter HG, Jain SK, Ma Y, et al. Cartilage injury after acute, isolated anterior cruciate ligament tear: immediate and longitudinal effect with clinical/MRI follow-up. *Am J Sports Med* 2012;40:276–85.
- [53] Tommi K, Timo J, Heini H, et al. MRI of double-bundle ACL reconstruction: evaluation of graft findings. *Skeletal Radiol* 2012;41:835–42.