

Partial Anomalous Pulmonary Venous Return Presenting in Adults: A Case Series With Review of Literature

Venkata Satish Pendela¹, Bryan E-Xin Tan¹, Medhat Chowdhury¹, Ming Chow²

1. Internal Medicine, Rochester General Hospital, Rochester, USA 2. Pulmonary and Critical Care Medicine, Rochester General Hospital, Rochester, USA

Corresponding author: Venkata Satish Pendela, pvsatish.135@gmail.com

Abstract

Partial anomalous pulmonary venous return (PAPVR) is a congenital anomaly in which some of the pulmonary veins drain erroneously into the superior vena cava (SVC) or directly into the right atrium (RA). We present four cases of PAPVR presenting in adults. We discussed various presentations, diagnostic approaches and challenges in the management of these patients. Our first case had anomalous drainage from the right upper lobe of lung to SVC and was managed medically with riociguat and ambrisentan. The second patient had an unsuccessful attempt at repair of the anomalous vein. Our other two patients had right upper lobe veins draining into SVC. One of them had a successful surgical repair whereas the other patient declined surgery and is being monitored. In PAPVR patients, the decision for surgical repair depends on symptoms, shunt fraction, recurrent pulmonary infections, and concurrent indication for cardiac surgery.

Categories: Cardiology, Pulmonology

Keywords: pulmonary circulation, pulmonary hypertension, cardiac magnetic resonance, anomalous venous return, adult congenital heart disease (achd)

Introduction

Partial anomalous pulmonary venous return (PAPVR) is a congenital condition that occurs due to the failure of regression of primitive lung drainage. As a result, one or more, but not all, of the pulmonary veins drain directly into the right atrium or indirectly through a systemic vein. Clinical presentation may vary depending on the degree of left-to-right shunting. We present four cases highlighting the variable characteristics and respective treatment approaches.

Case Presentation

Case 1

A 63-year-old female with well-controlled hypertension presented to the emergency department with worsening shortness of breath and bilateral lower extremity swelling for four weeks. Her symptoms had progressed to a point where she could not walk even a block without getting short of breath. Her heart rate was 96 beats per minute and blood pressure was 150/80 mmHg. Physical examination revealed a systolic murmur in pulmonary and tricuspid areas. Transthoracic echocardiogram (TTE) showed right ventricular dilation, hypokinesia, and severe tricuspid regurgitation with pulmonary artery hypertension (right ventricular systolic pressure of 40 mmHg). Coronary angiogram showed mild non-obstructive coronary artery disease. Right

Received 05/13/2020

Review began 05/19/2020

Review ended 05/20/2020

Published 06/01/2020

© Copyright 2020

Pendela et al. This is an open access article distributed under the terms of the Creative Commons Attribution License CC-BY 4.0., which permits unrestricted use, distribution, and reproduction in any medium, provided the original author and source are credited.

How to cite this article

Pendela V, Tan B, Chowdhury M, et al. (June 01, 2020) Partial Anomalous Pulmonary Venous Return Presenting in Adults: A Case Series With Review of Literature. *Cureus* 12(6): e8388. DOI 10.7759/cureus.8388

heart catheterization showed severe pulmonary hypertension and evidence of severe left-to-right shunt at the atrial level with possible anomalous pulmonary vein draining into the right atrium (Table 1). A cardiac magnetic resonance imaging (MRI) subsequently confirmed the presence of PAPVR from the entire right upper lobe with drainage into the superior vena cava (SVC) and the right atrial (RA) junction with Qp/Qs ratio of 1.35 (Figure 1). A decision was made to proceed with medical management. She was initially started on tadalafil and ambrisentan. Due to persistent symptoms, tadalafil was replaced by Riociguat with significant improvement in her symptoms. A right heart catheterization performed six months later revealed a decrease in mean pulmonary artery pressures. Repeat cardiac MRI in one year showed a Qp/Qs ratio of 1.8, and she is being followed closely.

Case	Age/Sex	RHC hemodynamics	Anomalous vein arising from	Draining into	Number of anomalous pulmonary veins	Atrial septal defect/ Patent foramen ovale	Other cardiac conditions	Qp/Qs	Treatment
1	63 F	RA 19/23mmHg RV 87/23mmHg PA 88/45mmHg mPAP 59mmHg PCWP 21/18mmHg	right upper lobe of the lung	superior vena cava	two	None	None	1.35	Medical management with riociguat and ambrisentan
2	51 M	RA 14/15 mmHg RV 39/15 mmHg PA 33/20 mmHg mPAP 24mmHg PCWP 16/18 mmHg	left upper lobe of the lung	left brachiocephalic vein	two	None	Triple vessel coronary artery disease	1.2	Coronary artery bypass grafting with unsuccessful attempt for PAVPR repair, followed by conservative management.
3	42 F	RA 6mmHg RV 42/1mmHg PA 44/15mmHg mPAP 27mmHg PCWP 14mmHg	right upper lobe of the lung	superior vena cava	one	Sinus venosus ASD	None	4	Successful surgical repair of PAPVR and ASD.
4	66 M	Patient declined RHC	right upper lobe of the lung	superior vena cava	two	Sinus venosus ASD	None	2.1	Declined further workup. Conservative management.

TABLE 1: Patient characteristics and findings

ASD - atrial septal defect, mPAP- mean pulmonary artery pressure, PA - pulmonary artery, PCWP - pulmonary capillary wedge pressure, RA - right atrium, RHC - right heart catheterization, RV- right ventricle.

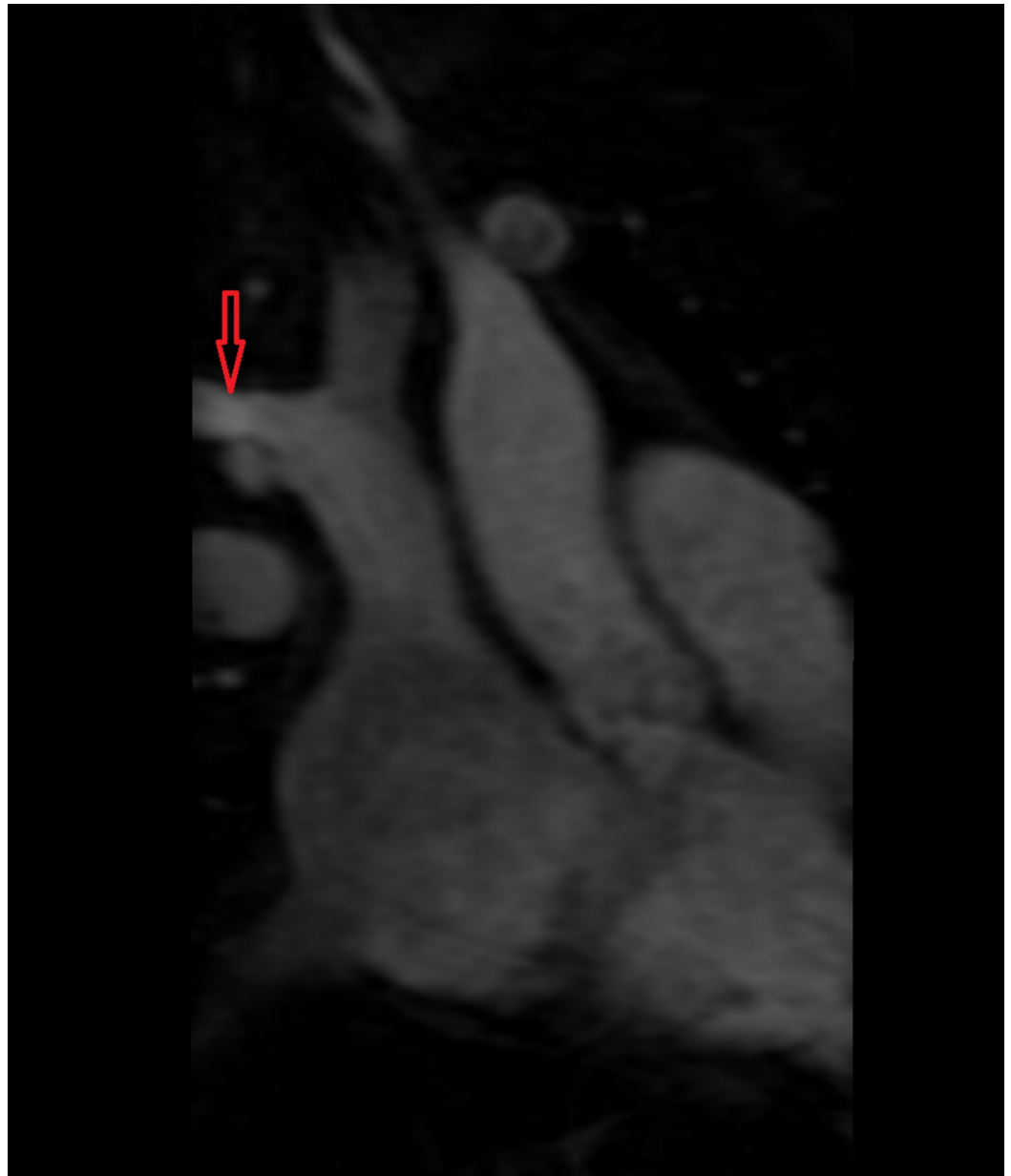

FIGURE 1: Anomalous vein arising from the right upper lobe of the lung draining into superior vena cava

Case 2

A 51-year-old male with a history of coronary artery disease and tobacco abuse (twenty pack-year) presented to the emergency department with worsening dyspnea on exertion over six months and worsening chest pain for one week. His chest pain was non-exertional, described as sharp, and intermittent. Blood pressure was 130/70 mmHg. Physical examination was notable for bilateral ankle edema. Spirometry was normal. TTE showed right ventricular enlargement (right ventricular end-diastolic diameter of 4.5 cm). Coronary angiogram revealed severe triple vessel disease. Right heart catheterization was consistent with anomalous left upper pulmonary venous return, as seen in Table 1. Cardiac MRI showed that the left upper lobe of the lung was draining into the left brachiocephalic vein (Figure 2). Qp/Qs ratio was 1.2. He underwent coronary artery bypass grafting (CABG), during which the anomalous vein repair was attempted, but was aborted due to the risk of injury to the phrenic nerve. We decided to pursue

conservative management with close follow up.



FIGURE 2: Anomalous vein arising from left upper lobe of the lung draining into left brachiocephalic vein

Case 3

A 42-year-old morbidly obese female presented to the office for a pre-operative evaluation for bariatric surgery. She complained of occasional palpitations and mild sub-sternal discomfort on exertion, which relieved with rest. On physical examination, severe central obesity with pedal edema and abdominal distention was noted. A Grade 2/6 systolic murmur was heard at the left lower and upper sternal border. EKG was significant for a new-onset incomplete right bundle branch block. TTE revealed biatrial enlargement (right greater than left) and moderate pulmonic regurgitation with grade 2 diastolic dysfunction of the left ventricle. CT of the chest was notable for enlarged pulmonary vasculature. Cardiac MRI was significant for superior sinus venosus atrial septal defect (ASD) with a partial anomalous pulmonary venous connection between the right upper lobe of the lung and the superior vena cava (Figure 3). There was a significant shunting with a Qp/Qs ratio of 4. Subsequently, she underwent successful surgical repair of sinus venosus ASD and PAPVR. At follow up visits she remained asymptomatic and underwent bariatric surgery with good results.

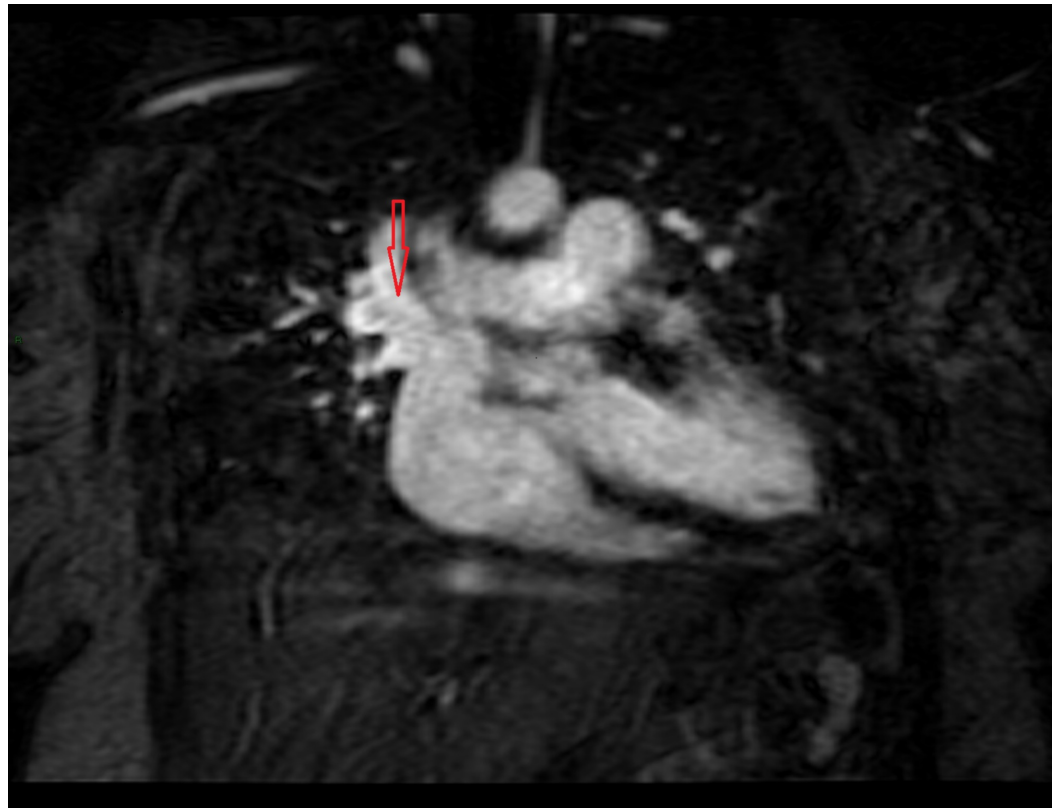

FIGURE 3: Anomalous vein arising from right upper lobe of the lung draining into superior vena cava

Case 4

A 66-year-old male with a prior history of transcatheter atrial septal defect repair at age five presented to the emergency department with progressively worsening intermittent stabbing chest pain of three-day duration. He was found to be tachycardic. The electrocardiogram showed supraventricular tachycardia with a heart rate of 220 bpm. Troponin was elevated at 0.75 ng/mL (normal: 0.00 - 0.09). He was cardioverted successfully back to sinus rhythm. His coronary angiogram was unremarkable. The electrophysiological study did not disclose any inducible arrhythmia. A cardiac MRI revealed two anomalous pulmonary veins. The first anomalous vein originated from the right upper lobe and drained into the superior vena cava at approximately 5 cm above the SVC-RA junction and measured about 1 cm X 0.8 cm at the ostium. The second anomalous pulmonary vein on the right joined the SVC at the SVC-RA junction and measured 0.6 cm X 1.5 cm (Figure 4). A superior sinus venosus ASD was also suspected and there was evidence of significant shunting with Qp/Qs ratio of 2.1. The patient was offered further testing to delineate the extent of the shunting, however, he was not interested.

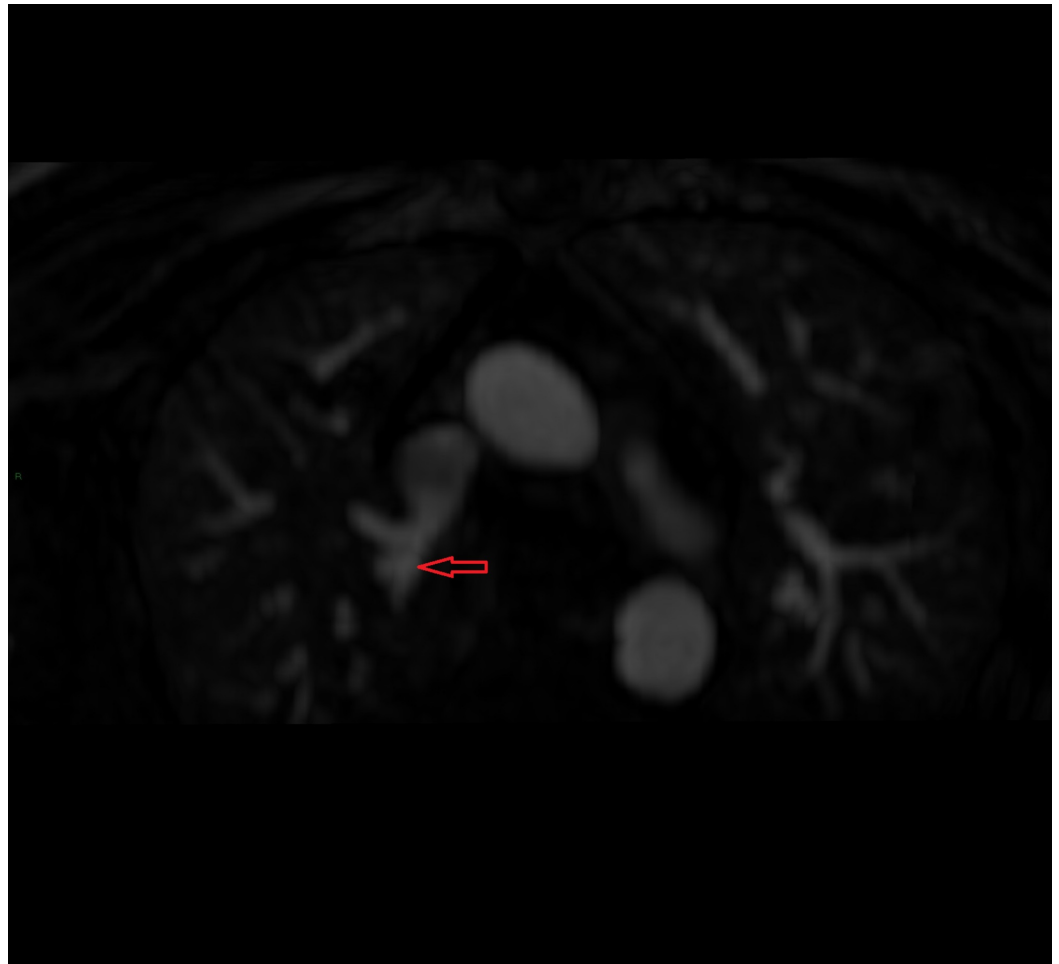

FIGURE 4: Anomalous vein arising from right upper lobe of the lung draining into superior vena cava

Discussion

PAPVR is a congenital anomaly in which one or more, but not all, of the pulmonary veins, return directly to the right atrium or indirectly through a systemic vein. The overall incidence of PAPVR is 0.7% based on an autopsy series [1]. However, a more recent retrospective study examining chest CT showed a disease prevalence of 0.1% [2].

PAPVR can involve one or both sides [3]. The anomalous vein most commonly connects to the SVC, which was seen in three out of four of our patients. Less commonly, it may connect to the brachiocephalic vein, inferior vena cava, coronary sinus, azygous vein, or right atrium. Most anomalous pulmonary veins arise mainly from the right lung. Only 3%-8% originate from the left lung [4]. A variant of PAPVR known as Scimitar syndrome in which the right-sided pulmonary vein drains into the IVC, causing hypoplasia of the right lung and right pulmonary artery. Left heart hypoplasia can also be seen in Scimitar syndrome [5].

Secundum ASD is usually present, but PAPVR can sometimes present as an isolated congenital anomaly. PAPVR associated with ASD causes a left-to-right shunt leading to an increase in flow and pressure within pulmonary vasculature causing vascular remodeling, ultimately resulting in pulmonary hypertension. Isolated PAPVR, especially those involving a single anomalous pulmonary vein, generally do not develop pulmonary hypertension unless there is a significant

degree of the left-to-right shunt [6]. Most patients with isolated PAPVR remain asymptomatic.

TTE is usually the initial tool in the diagnosis of PAPVR. The diagnosis is typically confirmed by right heart catheterization (RHC) and cardiac MRI. In the modern era, computed tomography and MRI have been gaining increasing importance. CT helps in better identification of the anatomy of the pulmonary vein and its tributaries. However, patients get exposed to high radiations and data processing needs expertise and it is time-consuming [7]. MRI does not require contrast injection and has no risk of exposure to ionizing radiation. However, this modality takes longer examination times and has lesser spatial resolution compared to CT [8]. In PAPVR, RHC reveals a step up in oxygen saturation of the SVC which is greater than the brachiocephalic vein. Abnormal step up in oxygen saturation should always be followed by cardiac MRI. Besides assessing the shunt anatomy, cardiac MRI can also accurately measure the shunt fraction (Qp/Qs ratio) as well as RV size and function [9].

The management of PAPVR is individualized based on clinical presentation and degree of the left-to-right shunt. Asymptomatic patients with small left-to-right shunt due to PAPVR generally do not require surgery. Surgical repair is indicated for symptomatic patients with a hemodynamically significant left-to-right shunt (Qp/Qs >2) on cardiac MRI, such as patient 3 and patient 4, often manifesting as right ventricular volume overload. Other indications for surgery include concurrent surgical repair of other major cardiac lesions, which was the case for patient 2, or recurrent pulmonary infections [10]. Without surgical repair, PAPVR patients with Qp/Qs ratio greater than 2 may develop shunt reversal i.e. right-to-left shunt with Qp/Qs ratio less than 1. The Eisenmenger physiology usually occurs only in PAPVR patients associated with ASD. Surgery is generally contraindicated in these cases due to high surgical risks, the risk of cardiac output reduction, and the low likelihood of reversal of pulmonary vasculature remodeling [11,12]. Pulmonary artery vasodilator therapy can be considered in these PAPVR patients complicated by Eisenmenger syndrome [13].

Conclusions

In contrast to total anomalous pulmonary venous return that is diagnosed in newborns, PAPVR patients can remain asymptomatic until the development of significant pulmonary hypertension. In PAPVR patients with or without associated ASD, the decision for surgical repair depends on symptoms, shunt fraction, recurrent pulmonary infections, and concurrent indication for cardiac surgery.

Additional Information

Disclosures

Human subjects: Consent was obtained by all participants in this study. This is a case series and as per our institution's policy, IRB approval is not needed for case reports and series issued approval N/A. **Conflicts of interest:** In compliance with the ICMJE uniform disclosure form, all authors declare the following: **Payment/services info:** All authors have declared that no financial support was received from any organization for the submitted work. **Financial relationships:** All authors have declared that they have no financial relationships at present or within the previous three years with any organizations that might have an interest in the submitted work. **Other relationships:** All authors have declared that there are no other relationships or activities that could appear to have influenced the submitted work.

References

1. Healey JE: An anatomic survey of anomalous pulmonary veins: their clinical significance. *J Thorac Surg.* 1952, 23:433-444.
2. Ho ML, Bhalla S, Bierhals A, Gutierrez F: MDCT of partial anomalous pulmonary venous

- return (PAPVR) in adults. *J Thorac Imaging*. 2009, 24:89-95. [10.1097/RTI.0b013e318194c942](https://doi.org/10.1097/RTI.0b013e318194c942)
3. Kivistö S, Hänninen H, Holmström M: Partial anomalous pulmonary venous return and atrial septal defect in adult patients detected with 128-slice multidetector computed tomography. *J Cardiothorac Surg*. 2011, 6:126. [10.1186/1749-8090-6-126](https://doi.org/10.1186/1749-8090-6-126)
 4. Sears EH, Aliotta JM, Klinger JR: Partial anomalous pulmonary venous return presenting with adult-onset pulmonary hypertension. *Pulm Circ*. 2012, 250-255. [10.4103/2045-8932.97637](https://doi.org/10.4103/2045-8932.97637)
 5. Juraszek AL, Cohn H, Van Praagh R, Van Praagh S: Isolated left-sided scimitar vein connecting all left pulmonary veins to the right inferior vena cava. *Pediatr Cardiol*. 2005, 26:846-847. [10.1007/s00246-005-0920-9](https://doi.org/10.1007/s00246-005-0920-9)
 6. Brody H: Drainage of the pulmonary veins into the right-side of the heart. *Arch Pathol*. 1942, 33:221-240.
 7. Cronin P, Kelly AM, Gross BH, Desjardins B, Patel S, Kazerooni EA, Carlos RC: Reliability of MDCT in characterizing pulmonary venous drainage, diameter and distance to first bifurcation: an Interobserver study. *Acad Radiol*. 2007, 14:437-44. [10.1016/j.acra.2007.01.023](https://doi.org/10.1016/j.acra.2007.01.023)
 8. Kafka H, Mohiaddin RH: Cardiac MRI and pulmonary MR angiography of sinus venosus defect and partial anomalous pulmonary venous connection in cause of right undiagnosed ventricular enlargement. *Am J Roentgenol*. 2009, 192:259-66. [10.2214/AJR.07.3430](https://doi.org/10.2214/AJR.07.3430)
 9. Debl K, Djavidani B, Buchner S, et al.: Quantification of left-to-right shunting in adult congenital heart disease: phase-contrast cine MRI compared with invasive oximetry. *Br J Radiol*. 2009, 82:386-391. [10.1259/bjr/18500608](https://doi.org/10.1259/bjr/18500608)
 10. Ward KE: Anomalous pulmonary venous connections; pulmonary vein stenosis; atresia of the common pulmonary vein. *The Science and Practice of Pediatric Cardiology*. Lea & Febiger, Philadelphia; 1990. 1145-1173.
 11. Dimopoulos K, Peset A, Gatzoulis MA: Evaluating operability in adults with congenital heart disease and the role of pretreatment with targeted pulmonary arterial hypertension therapy. *Int J Cardiol*. 2008, 129:163-171. [10.1016/j.ijcard.2008.02.004](https://doi.org/10.1016/j.ijcard.2008.02.004)
 12. Gatzoulis MA, Alonso-Gonzalez R, Beghetti M: Pulmonary arterial hypertension in paediatric and adult patients with congenital heart disease. *Eur Respir Rev*. 2009, 18:154-161. [10.1183/09059180.00003309](https://doi.org/10.1183/09059180.00003309)
 13. Condliffe R, Clift P, Dimopoulos K, Tulloh RMR: Management dilemmas in pulmonary arterial hypertension associated with congenital heart disease. *Pulm Circ*. 2018, 8:10.1177/2045894018792501