

ORIGINAL ARTICLE

Clinical presentation and proteomic signature of patients with *TANGO2* mutations

Nadja Mingirulli^{1,2} | Angela Pyle³ | Denisa Hathazi⁴ | Charlotte L. Alston⁵ | Nicolai Kohlschmidt⁶ | Gina O'Grady⁷ | Leigh Waddell⁷ | Frances Evesson^{7,8} | Sandra B. T. Cooper^{7,8} | Christian Turner^{8,9} | Jennifer Duff³ | Ana Topf¹⁰ | Delia Yubero¹¹ | Cristina Jou¹¹ | Andrés Nascimento¹¹ | Carlos Ortez¹¹ | Angels García-Cazorla¹¹ | Claudia Gross⁵ | Maria O'Callaghan¹¹ | Saikat Santra¹² | Maryanne A. Preece¹² | Michael Champion¹³ | Sergei Korenev¹³ | Efsthata Chronopoulou¹⁴ | Majumdar Anirban¹⁴ | Germaine Pierre¹⁴ | Daniel McArthur^{15,16} | Kyle Thompson⁷ | Placido Navas¹⁷ | Antonia Ribes¹⁸ | Frederic Tort¹⁸ | Agatha Schlüter¹⁹ | Aurora Pujol²⁰ | Raquel Montero¹¹ | Georgia Sarquella¹¹ | Hanns Lochmüller^{1,21,22} | Cecilia Jiménez-Mallebrera¹¹ | Robert W. Taylor⁷ | Rafael Artuch¹¹ | Janbernd Kirschner¹ | Sarah C. Grünert² | Andreas Roos^{4,23} | Rita Horvath^{3,24}

¹Department of Neuropediatrics and Muscle Disorders, Medical Center – University of Freiburg, Faculty of Medicine, Breisgau, Germany

²Department of General Pediatrics, Adolescent Medicine and Neonatology, Medical Center – University of Freiburg, Faculty of Medicine, Breisgau, Germany

³Wellcome Centre for Mitochondrial Research, Institute of Genetic Medicine, Newcastle University, Newcastle upon Tyne, UK

⁴Biomedical Research Department, Leibniz-Institut für Analytische Wissenschaften – ISAS – e.V, Dortmund, Germany

⁵Wellcome Centre for Mitochondrial Research, Institute of Neuroscience, Newcastle University, Newcastle upon Tyne, UK

⁶Institute of Clinical Genetics and Tumor Genetics, Bonn, Germany

⁷Kid's Neuroscience Centre, Children's Hospital at Westmead, Sydney, New South Wales, Australia

⁸Discipline of Child and Adolescent Health, The University of Sydney, Sydney, New South Wales, Australia

⁹Cardiology, The Children's Hospital at Westmead, Sydney, New South Wales, Australia

¹⁰John Walton Muscular Dystrophy Research Centre, Institute of Genetic Medicine, Newcastle University, Newcastle upon Tyne, UK

¹¹Department of Clinical Biochemistry, Genetics, Pediatric Neurology and Cardiology and Biobank, Institut de Recerca Sant Joan de Déu and CIBERER, Instituto de Salud Carlos III Barcelona, Barcelona, Spain

¹²Birmingham Women's and Children's NHS Foundation Trust, Birmingham, UK

¹³Department of Inherited Disease, St Thomas Hospital, London, UK

¹⁴South West Regional Metabolic Department, Bristol Royal Hospital for Children, Bristol, UK

¹⁵Center for Mendelian Genomics and Program in Medical and Population Genetics, Broad Institute of MIT and Harvard, Cambridge, Massachusetts

¹⁶Analytic and Translational Genetics Unit, Massachusetts General Hospital, Boston, Massachusetts

¹⁷Centro Andaluz de Biología del Desarrollo, Universidad Pablo de Olavide-CSIC-JA and CIBERER, Instituto de Salud Carlos III, Madrid, Spain

¹⁸Secció d'Errors Congènits del Metabolisme – IBC, Servei de Bioquímica i Genètica Molecular, Hospital Clínic, IDIBAPS, CIBERER, Barcelona, Spain

Nadja Mingirulli, Angela Pyle, Andreas Roos, and Rita Horvath contributed equally to this study.

This is an open access article under the terms of the Creative Commons Attribution License, which permits use, distribution and reproduction in any medium, provided the original work is properly cited.

© 2019 The Authors. *Journal of Inherited Metabolic Disease* published by John Wiley & Sons Ltd on behalf of SSIEM

¹⁹Neurometabolic Diseases Laboratory, Institut d'Investigació Biomèdica de Bellvitge (IDIBELL), and Centre for Biomedical Research on Rare Diseases (CIBERER), Instituto de Salud Carlos III, Madrid, Spain

²⁰Catalan Institution of Research and Advanced Studies (ICREA), Barcelona, Spain

²¹Children's Hospital of Eastern Ontario Research Institute, University of Ottawa, Ottawa, Ontario, Canada

²²Division of Neurology, Department of Medicine, The Ottawa Hospital, Ottawa, Ontario, Canada

²³Pediatric Neurology, University Children's Hospital, University of Duisburg-Essen, Faculty of Medicine, Essen, Germany

²⁴Department of Clinical Neurosciences, University of Cambridge, Cambridge, UK

Correspondence

Rita Horvath, Department of Clinical Neurosciences, University of Cambridge, John Van Geest Cambridge Centre for Brain Repair, Robinson Way, Cambridge CB2 0PY, UK.

Email: rh732@medschl.cam.ac.uk

Communicating Editor: Verena Peters

Funding information

Agència de Gestió d'Ajuts Universitaris i de Recerca (AGAUR), Grant/Award Number: 2014: SGR 393; Association Française contre les Myopathies (FR), Grant/Award Number: 21644; CERCA Programme/ Generalitat de Catalunya, the Hesperia Foundation, the Secretariat for Universities and Research of the Ministry of Business and Knowledge of the Government of Catalonia, Grant/Award Number: [2017SGR1206]; European Research Council, Grant/Award Number: 309548; FEuropean Union Seventh Framework Programme, Grant/Award Number: (FP7/2007-2013); Instituto de la Marató de TV3, Grant/Award Number: 345/C/2014rm Care (CA); Instituto de Salud Carlos III, Grant/Award Number: grants PI17-01286, PI17/00109, PI16/00579, PI16/01048, PI14/00581 and CP09/00011; Medical Research Council, Grant/Award Number: MR/N025431/1; Mitochondrial Disease Patient Cohort (UK), Grant/Award Number: (G0800674); National Institute for Health Research (NIHR) doctoral fellowship, Grant/Award Number: NIHR-HCS-D12-03-04; Newton Fund, Grant/Award Number: MR/N027302/1; Wellcome Centre for Mitochondrial Research, Grant/Award Number: (203105/Z/16/Z); Wellcome Investigator fund, Grant/Award Number: 109915/Z/15/Z; Wellcome Trust Pathfinder Scheme, Grant/Award Number: 201064/Z/16/Z

Abstract

Transport And Golgi Organization protein 2 (TANGO2) deficiency has recently been identified as a rare metabolic disorder with a distinct clinical and biochemical phenotype of recurrent metabolic crises, hypoglycemia, lactic acidosis, rhabdomyolysis, arrhythmias, and encephalopathy with cognitive decline. We report nine subjects from seven independent families, and we studied muscle histology, respiratory chain enzyme activities in skeletal muscle and proteomic signature of fibroblasts. All nine subjects carried autosomal recessive *TANGO2* mutations. Two carried the reported deletion of exons 3 to 9, one homozygous, one heterozygous with a 22q11.21 microdeletion inherited *in trans*. The other subjects carried three novel homozygous (c.262C>T/p.Arg88*; c.220A>C/p.Thr74Pro; c.380+1G>A), and two further novel heterozygous (c.6_9del/p.Phe6del); c.11-13delTCT/p.Phe5del mutations. Immunoblot analysis detected a significant decrease of TANGO2 protein. Muscle histology showed mild variation of fiber diameter, no ragged-red/cytochrome c oxidase-negative fibers and a defect of multiple respiratory chain enzymes and coenzyme Q₁₀ (CoQ₁₀) in two cases, suggesting a possible secondary defect of oxidative phosphorylation. Proteomic analysis in fibroblasts revealed significant changes in components of the mitochondrial fatty acid oxidation, plasma membrane, endoplasmic reticulum-Golgi network and secretory pathways. Clinical presentation of *TANGO2* mutations is homogeneous and clinically recognizable. The hemizygous mutations in two patients suggest that some mutations leading to allele loss are difficult to detect. A combined defect of the respiratory chain enzymes and CoQ₁₀ with altered levels of several membrane proteins provides molecular insights into the underlying pathophysiology and may guide rational new therapeutic interventions.

KEYWORDS

fatty acid metabolism, metabolic encephalomyopathy, mitochondrial dysfunction, proteomic analysis, rhabdomyolysis, TANGO2

1 | BACKGROUND

The family of TANGO proteins plays a crucial role in the interaction of the Golgi apparatus and the endoplasmic reticulum (ER). Bi-allelic *TANGO2* (*NM_152906.5*) mutations have been

identified as a cause of a pediatric disease with multi-organ involvement.^{1,2} *TANGO2* was first described in a genome-wide RNA-mediated interference screen in *Drosophila*.³ *TANGO2* is localized to the Golgi and the cytoplasm. Its depletion leads to the fusion of Golgi membranes with the ER.⁴ Consequently,

increased ER stress was postulated to be a contributing factor to the disease mechanism of TANGO2 deficiency.¹ A total of 29 cases have been reported to date (Tables S1 and S2). The most frequent mutation in patients with European ancestry (minor allele frequency [MAF] 0.0013) is a 34 kB deletion of exons 3 to 9, present in 17 patients. This change was present in one additional patient who also carried a de novo 22q11.21 deletion inherited in *trans*. A missense mutation (c.460G>A/p.Gly154Arg) has a 0.0026 MAF in the Hispanic/Latino population and was present in six of the reported patients.^{1,5} Other mutations are rare and uniquely identified within single families. Independent of the underlying mutation, all reported cases show a remarkably similar neurological phenotype in combination with severe recurrent metabolic crises resulting in rhabdomyolysis, severe encephalopathy and life-threatening arrhythmias. The age of onset varied from 4 months to 8 years and in most cases neurological symptoms were present before the first critical metabolic derangement. Biochemical findings during metabolic crisis included lactic acidosis, hypoglycemia, ketonuria—similar to mitochondrial diseases. However, the presence of rhabdomyolysis with very high creatine kinase (CK) levels with non-specific increase of acylcarnitines and dicarboxylic acids were hallmarks of TANGO2 deficiency.^{1,5}

To date, very little is known about the function of the TANGO2 protein and its role in metabolic decompensation. However, the clinical presentation and metabolic changes raised the possibility that mitochondrial impairment and an increase of ER stress may be underlying pathophysiological factors.^{4,5} Notably, both, the human and the mouse orthologue of TANGO2 (NM_152906.6), T10 (NM_138583.2)^{3,6} have a mitochondrial targeting sequence suggesting mitochondrial localization.

To further elucidate the clinical presentation and pathophysiological background of the disease, we report nine new patients with studies on the proteomic signature of TANGO2-deficient fibroblasts.

2 | CASE REPORTS

We report nine novel TANGO2 cases—four male and five female patients from seven different families, summarized in Table 1. All patients presented with a very similar clinical phenotype of progressive neurodevelopmental decline and recurrent metabolic crisis, combined with distinct biochemical findings. Five out of seven patients showed no complications during pregnancy, delivery or neonatal period, although two individuals (subject 1 and subject 3.2) were small for gestational age and presented with severe microcephaly at birth (head circumference 31 cm, sodium dodecyl sulfate (SDS) -2, 9, and 32 cm, SDS -2,8 respectively). Expanded newborn screening for inherited metabolic diseases was normal in four out of seven cases. The first symptoms occurred before 2 years

of age when psychomotor retardation became evident in all patients, commonly associated with mild generalized muscular hypotonia, difficulties or inability to ambulate and cognitive impairment with poor or absent speech development.

All patients had metabolic encephalomyopathic crises between 6 months (subject 1) and 9 years (subject 2.2) of age. In the intervals the patients achieved a stable metabolic status with nearly normalized laboratory values and a good general condition. However, a progressive neurological decline with severe global psychomotor retardation was present in most patients except for subject 2.2, who only had moderate intellectual disability with learning difficulties, requiring special education. Most reported subjects developed epilepsy and progressive ataxia with dysarthric speech, inability to walk and spasticity. Brain MRI was abnormal, showing a mild global brain atrophy in two patients (subjects 1 and 4) and microcephaly in subject 3.2 (Figure S1).

The metabolic crises were characterized by an acute onset, often triggered by infection or physical stress. Serum biochemistry testing showed a very similar pattern in all cases with very high (419–400 000 U/L) CK levels, lactic acidosis, elevated transaminases and hyperammonemia. Hypoglycemia was documented in two patients (subject 1 and subject 6) and non-specific elevation of acylcarnitines and dicarboxylic acids in four patients (subject 1, 4, 5, and 6) suggestive of generalized energy deficiency. Ketonuria and thyroid stimulating hormone (TSH) elevation was present in 8/9 cases. TSH elevation was treated with L-Thyroxin in subject 2.1, 2.2, 3.1, 3.2, 4, and 6. Cerebrospinal fluid analysis did not reveal signs of metabolic derangement in any patients.

In line with the characteristic biochemical alterations during metabolic crises, all patients showed overlapping clinical presentations with repeated bouts of massive rhabdomyolysis, hepatopathy and often severe encephalopathy with unresponsiveness and generalized seizures, requiring intensive care unit treatment. Some of our reported patients developed life-threatening arrhythmias (Torsade de Pointes) on the basis of a Long-QT-Syndrome. Malignant arrhythmias led to premature death in three cases: subject 2.2 at the age of 12 years after she had experienced several encephalomyopathic episodes, subject 3.2 at the age of 5 years without any prior metabolic derangements and despite propranolol therapy and subject 4 at the age of 8 years. Subject 2.1 survived various arrhythmic episodes, developed left ventricular failure and died because of a bacterial superinfection resulting in multi-organ failure at the age of 7 years. Subject 3.1, regardless of continuous propranolol therapy, developed repetitive life threatening arrhythmias which he survived. Subjects 1, 4, 5, and 7 showed a long QT syndrome in ECG, and subject 4 died at the age of 8 years due to cardiac complications. Hypertrophic cardiomyopathy was observed in subject 5.

TABLE 1 Clinical and diagnostic features of subjects in this study

| Clinical features | Subject 1 Family 1 | Subject 2.1 Family 2 | Subject 2.2 Family 2 | Subject 3.1 Family 3 | Subject 3.2 Family 3 | Subject 4 Family 4 | Subject 5 Family 5 | Subject 6 Family 6 | Subject 7 Family 7 |
|---|-----------------------|-------------------------|-------------------------|-------------------------|-------------------------|-----------------------|-----------------------|---|---|
| Sex | Female | Female | Female | Male | Male | Male | Female | Female | Male |
| Consanguineous | Yes | No | No | Yes | Yes | Yes | No | Yes | No |
| Ethnicity | Caucasian | Hispanic | Hispanic | Caucasian | Caucasian | Arab | Caucasian | Afghan | Caucasian |
| Age of onset | 6 mo | 1 y | 2 y | 2 y | 1 y | 2 y | <1 y | 6 mo | 13 mo |
| Developmental delay at onset | Severe | Severe | Mild | Moderate | Moderate | Moderate | Moderate | Mild/moderate | Mild |
| Recurrent metabolic crises (age at first event) | Yes (6 mo) | Yes (5 y) | Yes (9 y) | Yes (2 y) | No | Yes (2 y) | Yes (5 y) | Yes (6 mo) normal at age 2 y | Yes (13 mo) |
| ECG changes/cardiac arrhythmias (long QTc/Ventr. tachycardia/Torsade de Pointe) | Yes | Yes | Yes | Yes | Yes | Yes | Yes | Yes | Yes initially, but repeat ECG and echo normal |
| Seizures | Yes | Yes | Yes | Yes | Yes | Yes | No | Yes | No |
| Movement disorder (ataxia/EPS) | Yes | Yes | Yes | Yes | Yes | Yes | No | Mild hypertonias in all four limbs | Lower limb stiffness |
| Structural brain abnormalities (global brain atrophy) | Yes | No | No | No | Microcephalic | Yes | Not reported | Not reported | No |
| Premature death | No | Yes | Yes | No | Yes | Yes | No | No | No |
| Lactate (mmol/L) | 19.9 | 4.4 | 3.8 | 2.1 | 2.5 | 2.6 | Yes | 8 | No |
| Hypoglycemia (mmol/L) | 1.11 | No | No | No | No | No | No | 0.9 | No |
| Ketoneuria | Yes | Yes | Yes | Yes | Yes | Yes | Yes | Yes | Not reported |
| Acylcarnitine elevation | C2↓ | Normal | Normal | Normal | Normal | C3↑ mild | C14:1↑, C12-C18↑ | C14↑, C14:1 at upper limit of reference range | Normal |
| | C10↑ | | | | | | | | |
| | C14↑ | | | | | | | | |
| | C14:1↑ | | | | | | | | |
| | C14:2↑ | | | | | | | | |
| | C16:1↑ C18:1↑ | | | | | | | | |
| Ammonia (μmol/L) (normal 11-32) | 829 | 121 | 120 | 163 | Not reported | No | 55 | No | Not reported |

(Continues)

TABLE 1 (Continued)

| Clinical features | Subject 1 Family 1 | Subject 2.1 Family 2 | Subject 2.2 Family 2 | Subject 3.1 Family 3 | Subject 3.2 Family 3 | Subject 4 Family 4 | Subject 5 Family 5 | Subject 6 Family 6 | Subject 7 Family 7 |
|---------------------------------|-------------------------|-------------------------------------|---------------------------|------------------------------|--------------------------|------------------------|------------------------|------------------------|------------------------|
| ALT (U/L) (normal 7-56) | 12 | 1931 | 1536 | 2810 | 40 | 4268 | 1273 | 427 | ~3000 |
| AST (U/L) (normal 10-40) | 95 | 3512 | 3032 | 2284 | 40 | 7326 | 3211 | Not reported | ~7000 |
| Max. CK ↑ (U/l) (normal 22-198) | 10 166 | 261 716 | 200 000 | 221 000 | 419 | 260 000 | >100 000 | 82 973 | >400 000 |
| TSH (μU/mL) (normal 0.4-4) | 6.5 | 3.7 | 15.2 | 17.3 | 28.6 | 11.2 | 33.8 | 48 | Not reported |
| TANGO2 mutations | Hom. c.262C>T, p.Arg88* | Hemizygous c.11_13delTCT, p.Phe5del | Hom. c.220A>C, p.Thr74Pro | Hemizygous exon 3-9 deletion | Hom. c.6_9del, p.Phe6del | Hom. exon 3-9 deletion | Hom. exon 3-9 deletion | Hom. exon 3-9 deletion | Hom. exon 3-9 deletion |

Abbreviations: ALT, alanine aminotransferase; AST, aspartate transaminase; CK, creatine kinase; ECG, echocardiogram; EPS, extrapyramidal motor signs; Hom, homozygous; m, months; TSH, thyroid-stimulating hormone; y, years.

Autopsy of subject 2.1 and 2.2 revealed diffuse edema of the central nervous system, myocardial softening, with dilatation of cavities. The histological examination showed mild disarray of overall architecture of myocytes with hypertrophy and mild interstitial fibrosis. In skeletal muscle, necrosis was present, in line with repeated episodes of rhabdomyolysis. In liver, hepatocyte cytoplasm appeared granular with few fat vacuoles in subject 2.1 without abnormal glycogen storage (Figure S2).

The clinical phenotype and unique biochemical profile were highly suggestive of a metabolic muscle disease; therefore, muscle biopsy has been performed in seven cases from six different families (subject 1, 2.1, 2.2., 3.1, 4, 5, 7). Following the working diagnosis of an underlying metabolic myopathy (potentially mitochondrial), anabolizing management was performed during the acute crises leading to a slow stabilization of the metabolic derangement in the majority of episodes. The reported patients received supplemental therapy consisting of riboflavin (vitamin B₂), carnitine and thiamine (vitamin B₁) (subject 1), carnitine, vitamin A/E/B2 (subject 2.1, 2.2), or vitamin B1 and carnitine respectively (subject 3.1 and 3.2). This supplemental therapy was continued in the interval but could not prevent repetitive metabolic decompensations in subject 1, 2.1, 2.2, and 3.1. The pharmaceutical regimen was expanded with Q₁₀ substitution for subject 1 and subject 3.1, with regard to reduced CoQ₁₀ levels, which helped prevent further metabolic derangements to date. Subject 4 did not receive any specific therapy.

3 | METHODS

3.1 | Genetic studies

Whole exome sequencing (WES) was applied in subjects 1, 3.1, 3.2, and 4. Whole genome sequencing (WGS) was performed in subjects 2.1 and 2.2 (see Supplementary Materials). In subjects 5, 6, and 7, targeted sequencing of the *TANGO2* gene (NM_152906.5) was undertaken using BigDye Terminator v3.1 Sanger sequencing on an ABI3130xl.

3.2 | Muscle histology and biochemistry

Muscle histology and spectrophotometric analysis of the respiratory chain enzymes was performed as previously described.^{7,8} Muscle CoQ₁₀ analysis was done by high performance liquid chromatography with electrochemical detection, as reported⁹

3.3 | Cell culture

Primary human fibroblasts from patients and controls were cultured in minimum essential media supplemented with

10% fetal bovine serum, 1% penicillin/streptomycin, 2 mM L-glutamine, 1x non-essential amino acids, 1x minimum essential medium vitamins, 1 mM sodium pyruvate, 50 µg/mL uridine (ThermoFisher Scientific), at 37°C, in a humidified 5% CO₂ atmosphere.

3.4 | Immunoblotting

Immunoblotting was performed as described previously.¹⁰ Primary antibodies were Anti-C22orf25 antibody (Abcam, ab87576), GAPDH antibody (FL-335) (Santa Cruz, sc-25778), alpha tubulin (Abcam, ab7291), Anti-VDAC1 (Abcam, ab14734). Oxidative phosphorylation (OXPHOS) proteins were probed using Total OXPHOS Human WB Antibody Cocktail (Abcam, ab110411) in subjects 1, 2.1, 2.2, 4, 6. In Family 2 proteins were detected fluorescently using the Total OXPHOS Antibody Cocktail and Anti-VDAC1/Porin antibody (Abcam, ab154856) using fluorescently labeled secondary antibodies (Licor IRDye 800CW anti-rabbit, 926-32211 and Licor IRDYE 680RD anti-mouse, 925-68070) and visualized on a Licor Odyssey CLx.

3.5 | Golgi trafficking

Golgi-apparatus (GA)-ER retrograde transport was analyzed by immunofluorescence using anti-GM130 antibody followed by microscopy in fibroblasts of subject 2.1 and 2.2 as well as control cells. To monitor GA-ER retrograde vesicle transport the number of cells with assembled GA was counted at different time points upon Brefeldin A (BFA) treatment, an inhibitor of the ER-Golgi anterograde transport.¹¹ For each experimental condition 100 to 125 cells were counted. The results were expressed as percentage of cells with assembled GA.

3.6 | Proteomic analysis

In total six samples (three TANGO2-patient derived fibroblasts [subjects 1, 3.1, and 4] and three control fibroblast lines) were processed independently. Sample preparation was performed using filter-aided sample preparation as described previously.¹² Data analysis of the acquired label free quantitative MS was performed using the Progenesis LC-MS software from Nonlinear Dynamics (Newcastle upon Tyne, UK) (see Figure 2 and supplementary material).

4 | RESULTS

4.1 | Genetic studies

In subject 1 mutation analysis of several candidate genes was negative including *POLG* and the known *CoQ10*

biosynthesis genes. WES identified a homozygous nonsense mutation (c.262C>T, p.Arg88*) in the *TANGO2* (*NM_152906.5*) gene (Figure S3). This variant is predicted to result in a premature stop codon and not present in ExAc or Bravo databases. In subject 2.1 and 2.2 focused single gene analysis comprised NGS panel for genes associated with channelopathies, Long QT syndrome, *DMD*, *LPIN1*, and *RYR1* were negative. WGS revealed a heterozygous *TANGO2* mutation (c.11_13delTCT, p.Phe5del) and a putative gene deletion causing a loss in the second allele, which could not be detected by analysis of structural variation. Subject 3 and 3.1. are homozygous carriers of the mutation c.380+1G>A, affecting the exon 5 essential splice site (Figure S3). In subject 4 targeted sequencing of *DMD* and *LPIN1* were normal and no mitochondrial deletions were detected. After the first *TANGO2* mutations had been published, WES results were re-evaluated, detecting a novel homozygous missense mutation in *TANGO2*: c.220A>C, p. Thr74Pro (Figure S3). In subject 5, no pathogenic mutations were detected in *ACADVL*, *ACAD9* or *LPIN1*. WES initially revealed no clear cause for these symptoms. Targeted sequencing of the *TANGO2* gene revealed a hemizygous deletion of exons 3 to 9, proven to be inherited from her father. The second mutation, which resulted in allele loss could not be identified. Subject 6 underwent targeted Sanger sequencing of the coding regions of *TANGO2* revealing a homozygous in-frame deletion c.6_9del, p.Phe6del. In Subject 7, a heterozygous mutation in *VLCAD* was detected but not considered relevant as *VLCAD* enzyme activity was normal in the cultured fibroblasts. Targeted sequencing of the *TANGO2* gene revealed a homozygous deletion of exons 3 to 9.

4.2 | Muscle histology and biochemistry

Muscle histology and histochemistry of subjects 1, 2.1, 2.2, 3.1, and 4 revealed a mild variation of fiber diameter but no ragged-red fibers or COX-deficient fibers. All samples showed a variable extent of regenerative and degenerative changes including necrosis, consistent with the history of rhabdomyolysis. Muscle histology for subject 1 shows mild variation of fiber diameters in the H&E staining (A) and no signs of mitochondrial accumulation in trichrome staining (B) (Figure S2). In subject 4, there was a significant type 2 fiber predominance, up to 80%. All samples were taken in a symptom-free interval without acute rhabdomyolysis. In subject 1 electron microscopic examination was performed and did not show any relevant alterations of mitochondrial morphology. In subject 5, muscle biopsy analysis revealed significant lipid accumulation similar to defects of fatty acid oxidation, which is a non-specific finding. No muscle biopsy was taken from subject 6. The muscle biopsy from subject

7 showed evidence of previous muscle fiber degeneration and necrosis, likely due to repeated episodes of muscle fiber breakdown with rhabdomyolysis. Electron microscopy results did reveal large areas of degenerative and regenerative fibers with clumping of mitochondria and some mitochondria appearing enlarged, with no inclusions observed and without typical changes of primary mitochondrial dysfunction.

OXPHOS activities were measured in several cases, although no uniform pattern of changes was identified across all patients (Table S3). In subject 1, biochemical assessment of the respiratory chain enzyme activities revealed a combined decrease involving complexes I and IV, with an associated CoQ₁₀ deficiency (Table S3). A second muscle biopsy taken a few years later confirmed these earlier findings (results not shown). Subject 2 showed multiple deficiencies in mitochondrial respiratory chain enzyme activities in muscle, relative to an observed increased citrate synthase activity while investigations in fibroblasts were normal. CoQ₁₀ in muscle was decreased. In subject 4 muscle respiratory chain activities were all normal, although western blot analysis of the OXPHOS complexes revealed a subtle reduction in important subunits of complexes II, III, IV (Figure 1B). In subject 3.1 and subject 3.2 respiratory chain activity was not analyzed. Respiratory chain enzyme activities in subjects 5 and 7 were normal.

4.3 | Immunoblotting

In subject 1 TANGO2 protein levels in primary fibroblasts were markedly reduced when compared to two different controls, although we still detected a very slight residual band, which is unexpected in the case of a homozygous nonsense mutation (Figure 1). In subject 2.1 we found similar results with markedly reduced TANGO2 protein levels as well as in subject 4 and subject 6 with an underlying missense mutation (Figure 1A).

Western blot analysis of total protein lysate from fibroblasts of subject 1 showed a significant decrease in steady state levels of OXPHOS components of complex I ($P = .034812$) and complex III ($P = .003068$) when compared to two control fibroblast cell lines. Subject 4 presented a reduction in OXPHOS complexes II, III, IV (Figure 1B). Whereas western blot analysis from subject 2.1 and 2.2 showed a non-specific increase of all OXPHOS complexes as a possible compensatory reaction. The defect of OXPHOS complexes was not linked to any specific *TANGO2* genotype.

4.4 | Golgi trafficking

To determine whether the functionality of the GA-ER retrograde vesicle transport could be affected in *TANGO2* deficient cells we monitored the disassembly of the GA upon BFA treatment in subjects 2.1 and 2.2. Our results showed

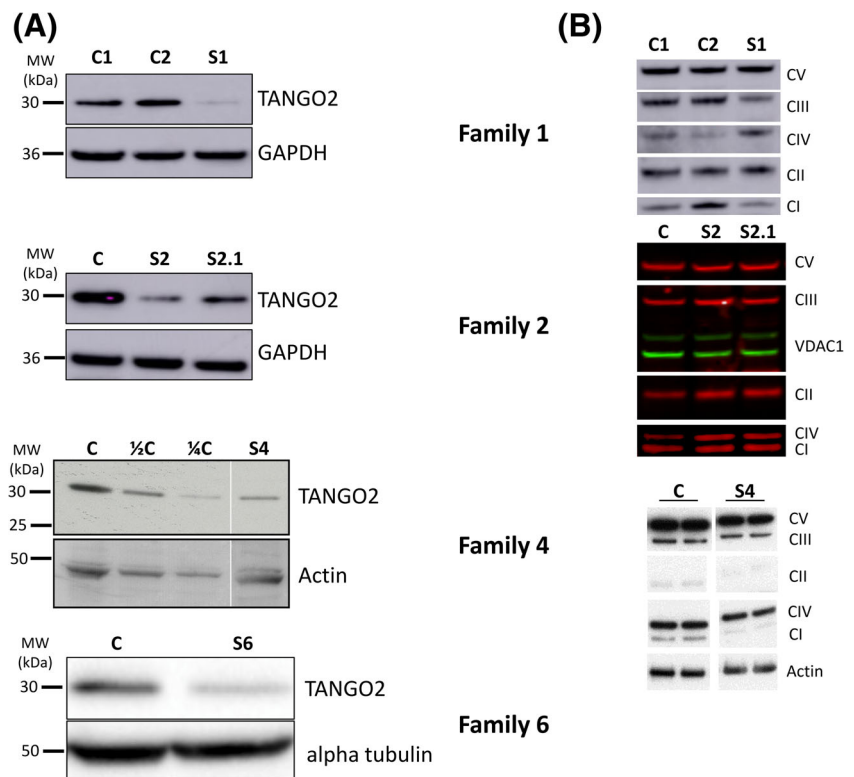

FIGURE 1 A, Immunoblotting for TANGO2 protein in control fibroblasts (C) and patient fibroblasts (P) in Families 1, 2, and 4. In Family 6, TANGO2 protein levels in muscle lysates of two controls and two patients. Western blotting was performed in triplicates. B, Western blot analysis of OXPHOS complex subunits performed in total protein lysates from primary fibroblasts in the patients in Families 1 and 2, and in muscle lysates from patients and controls in Family 4

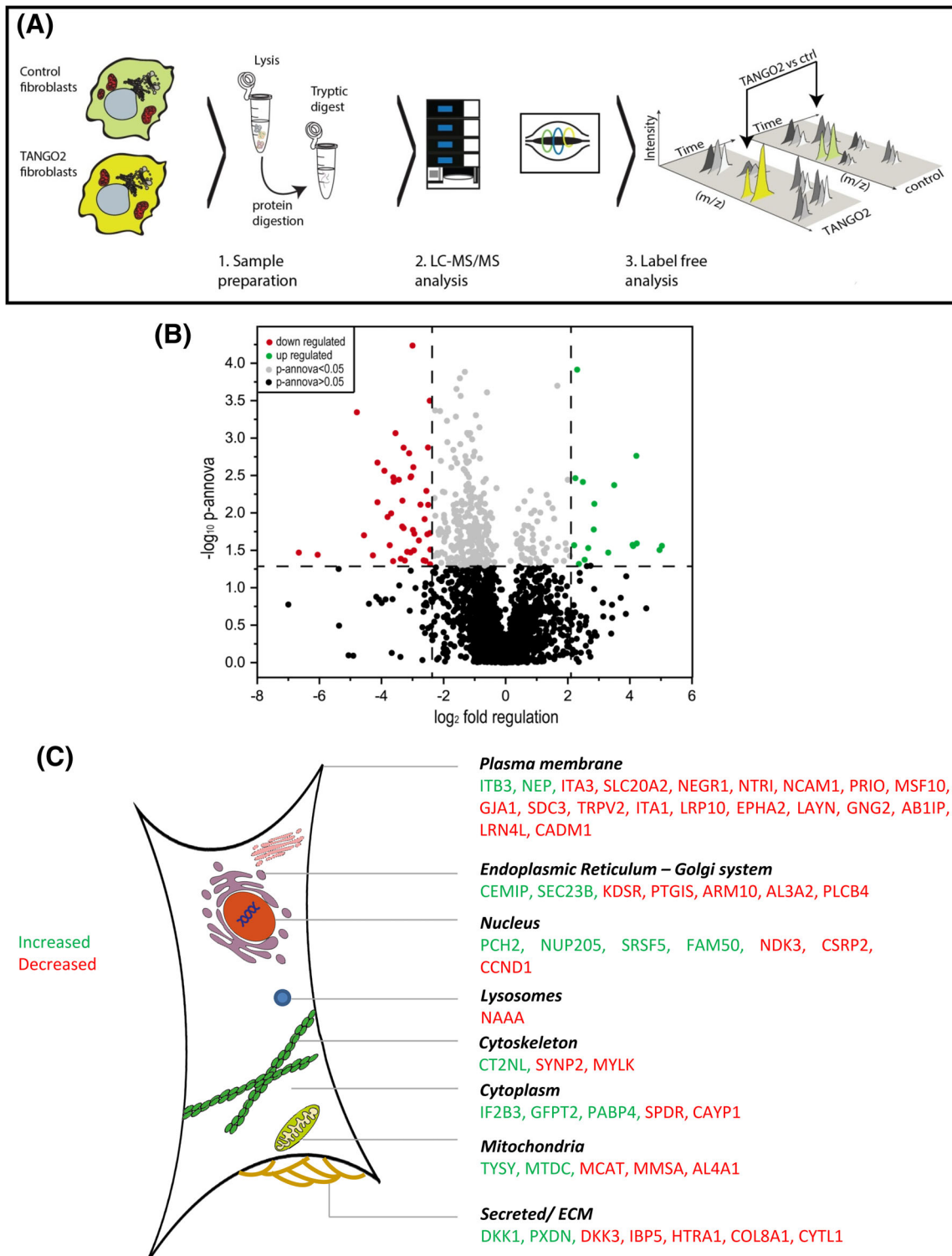

FIGURE 2 Proteomic profiling of patient derived fibroblasts: A, Proteomic workflow applied to identify the proteins affected by the TANGO2-deficiency in fibroblasts. B, Volcano-plot of proteomic findings. Red dots represent proteins showing a statistically significant decrease, whereas green dots represent proteins with a statistically significant increase in abundance. C, Subcellular distribution of affected proteins

that 5 to 10 minutes after addition of BFA to the culture medium the GA was disassembled in the 55% of the control cells. In contrast, in TANGO2 patients the amount of cells with disassembled GA at the same time points was reduced

to 33% (Figure 3). Although 60 minutes after BFA treatment all cells showed disassembled GA in both control and patient cells, the delayed disassembly detected at earlier time points is suggestive of a possible impairment in the

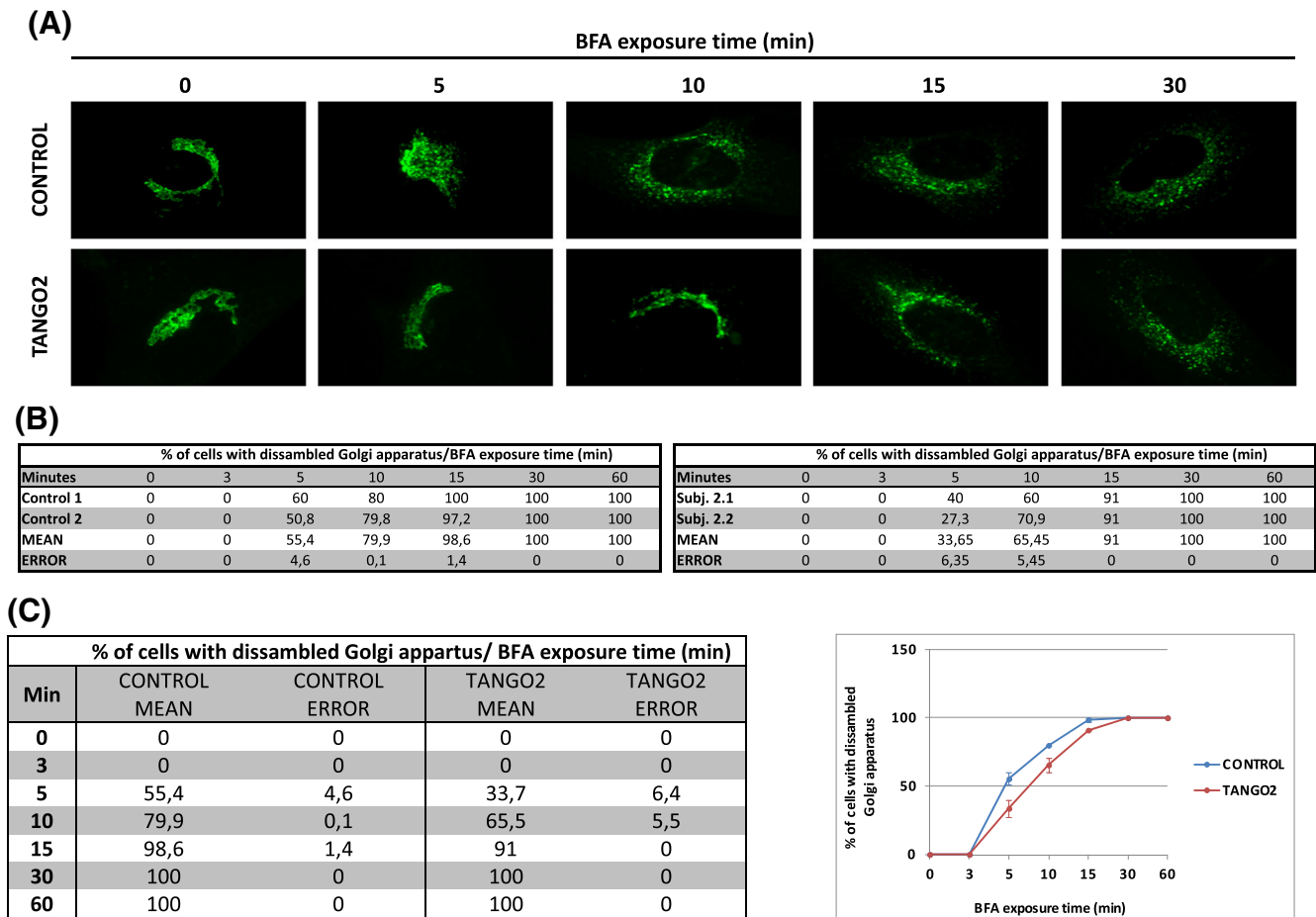

FIGURE 3 Golgi apparatus (GA)-to-endoplasmic reticulum (ER) retrograde membrane flow. A, Immunofluorescence using anti-GM130 antibody followed by microscopy in TANGO2 patient fibroblasts (subject 2.2) and control cells. B, To monitor GA-ER retrograde vesicle transport the number of assembled GA at different time points upon Brefeldin (BFA) treatment (in percent) in both subjects (subject 2.1 and 2.2) and controls. C, Mean number of assembled GA at different time points upon BFA treatment (in percent) and error. Five and 10 minutes after BFA addition to the culture medium, a reduction of around 20% in the amount of cells with assembled GA was observed in both patients compared with control cells

retrograde GA-ER trafficking in TANGO2 patient fibroblasts (Figure 3).

4.5 | Proteomic signature of fibroblasts carrying autosomal recessive *TANGO2* mutations

Here, we analyzed the proteomic signature of our patients' fibroblasts (subjects 1, 3.1, and 4) using a label-free approach (Figure 2.¹³ We found that 2.3% of the quantified proteins (55 out of 2355) were significantly differentially abundant upon *TANGO2* mutations in fibroblasts: 16 (29%) of these proteins were increased and 39 (71%) decreased. The affected proteins are localized in the ER-Golgi network (eg, cell migration-inducing and hyaluronan-binding protein CEMIP, protein transport protein Sec23B), the secretory pathway (eg, peroxidase homolog PXDN, serine protease HTRA1), the

plasma membrane (eg, gap junction protein alpha-1 CXA1, major prion protein PRIO, sodium dependent phosphate transporter 2 S20A2) and in mitochondria (eg, aldehyde dehydrogenase 4 AL4A1) (Figure 2). In addition, significant changes were detected in proteins involved in fatty acid oxidation (eg, mitochondrial carnitine/acylcarnitine carrier protein MCAT, Fatty aldehyde dehydrogenase AL3A2) and amino acid metabolism (eg, methylmalonate-semialdehyde dehydrogenase MMSA). *SLC25A20*, encoding a mitochondrial carnitine/acylcarnitine carrier protein was decreased in TANGO2-patient derived fibroblasts. For an overview on the regulated proteins and proposed functions, see Table S4. Interestingly, protein levels for OXPHOS complexes I, III, IV, and V were not significantly altered in fibroblasts, whereas complex II and TANGO2 protein were not detected by proteomic analysis in normal and mutant fibroblasts despite being detectable by Western blotting.

5 | DISCUSSION

We report nine children presenting during early childhood with severe psychomotor developmental delay, refractory seizures and recurrent metabolic crises with lactic acidosis, accompanied by rhabdomyolysis, cardiac arrhythmias and encephalopathy. Next generation sequencing revealed five novel mutations, and we show that four mutations result in a relevant reduction or dysfunction of TANGO2 protein in fibroblasts, suggesting a loss of function disease mechanism.

Previous studies utilizing fibroblasts derived from patients with *TANGO2* mutations suggested ER stress and altered Golgi volume density and noted defective mitochondrial fatty acid oxidation.^{1,5} In two of our cases biochemical investigation revealed a reduced activity of different OXPHOS complexes in skeletal muscle (subject 1, 2.1) and normal OXPHOS activity in subject 4 (Table S3). These findings are underscored by Western blot analysis of OXPHOS complex subunits showing significant reduction of complexes I and III in subject 1 and II, III, IV in subject 4, respectively (Figure 1). Moreover, respiratory chain analyses showed CoQ₁₀ deficiency in subject 1 and 2.1, while in the other reported subjects CoQ₁₀ levels were not assessed. This CoQ₁₀ reduction might be a secondary effect of the fatty acid oxidation impairment, similar to CoQ₁₀ deficiency in multiple acyl-CoA dehydrogenase deficiency.^{14,15} We initiated a CoQ₁₀ and riboflavin supplementation in subjects 1 and 3.1 which resulted in clinical improvement and stabilization without any further metabolic crisis up until now, however assessing treatment with CoQ₁₀ and measuring CoQ₁₀ in additional patients is needed before our findings can be generalized.

To date a total of 29 patients have been reported with biallelic *TANGO2* mutations prior to this publication, all of which show a strikingly similar clinical phenotype. However, the biochemical phenotype is more variable. Except for an isolated mild reduction of complex I in one case¹ the majority of the reported cases showed essentially normal mitochondrial studies² without clear respiratory chain dysfunction (15 out of 18 cases in which mitochondrial studies were performed, Table S1). We performed proteomic profiling in fibroblasts, which indicated altered fatty acid oxidation, folic acid and pyrimidine metabolism in mitochondria.¹⁶ Impaired fatty acid oxidation was suggested by decrease of fatty aldehyde dehydrogenases (ALDH3A2, ALDH4A1, ALDH6A1¹⁷;) and *SLC25A20*, encoding a mitochondrial carnitine/acylcarnitine carrier protein.^{18,19} Mutations in these genes lead to severe neurological abnormalities, developmental delay, cardiomyopathy, arrhythmias, skeletal muscle damage, liver dysfunction, and episodes of life-threatening coma,^{20,21} many of these clinical findings are also present in *TANGO2*-deficient patients.

Our proteomics results underline the impaired function of the protein processing machinery (Figure 2, Table S4) as earlier described,⁴ and Golgi trafficking (Figure 3). In addition, the proteomic signature of *TANGO2*-mutant fibroblasts suggests an effect of the perturbed ER-Golgi system on target proteins (HTRA1, ITA1, ITA3, NCAM1, NEGR1, NTRI, PRIO, S20A2, and SYNP2). SYNP2 modulates F-actin networks²² and may contribute to skeletal muscle vulnerability and rhabdomyolysis in *TANGO2* deficient patients. SDC3 organizes cell shape through actin cytoskeleton and regulates adult myogenesis,²³ MYLK acts as a calcium/calmodulin-dependent myosin light chain kinase and CAVN2 plays an important role in caveolar biogenesis and morphology. Caveolinopathy, a muscle disease based on mutations in Caveolin-3 can also present with muscle pain and rhabdomyolysis,²⁴ clinical manifestations in *TANGO2*-patients. The *TANGO2*-related cardiac phenotype is suggested by decrease of CXA1/CX43/GJA1.²⁵ Thus, our data indicate that mitochondrial and ER-Golgi function along with proper processing of secreted and plasma membrane proteins and fatty acid oxidation are predominantly affected by loss of functional *TANGO2*, highlighting these processes as relevant for *TANGO2* pathophysiology and most likely for *TANGO2*-dependent disease manifestation.

Taken together, proteomic signature of *TANGO2*-patient derived fibroblasts suggests new clues into the underlying pathophysiology providing a rationale for future targeted therapy. Avoidance of typical precipitants (catabolic stress, especially during infection, trauma, vomiting) is recommended, although metabolic derangement did also occur in some patients *without* any identifiable trigger. Anabolizing management, treatment with vitamin B₁, B₂ and carnitine resulted in stabilization of metabolic crises in the reported patients, together with consequent treatment of organic complications (eg, hyperammonemia, seizures, cardiac arrhythmias). Two of the reported subjects additionally received CoQ₁₀ and did not suffer any further metabolic derangements to date. This highlights that in addition to the impairment of ER-Golgi, alterations of mitochondrial fatty acid oxidation, respiratory chain and amino acid pathways significantly contribute to the clinical presentations of *TANGO2* deficiency.

ACKNOWLEDGMENTS

The authors are grateful to the patients and their families for participating in this study. The study was supported by the Medical Research Council (UK) [MR/N025431/1 to R.H.], the Wellcome Investigator fund [109915/Z/15/Z to R.H.], the Newton Fund [UK/Turkey, MR/N027302/1, the European Research Council [309548 to R.H.]; and the Wellcome Trust Pathfinder Scheme [201064/Z/16/Z to

R.H.]. This work was additionally supported by a grant from the French Muscular Dystrophy Association (AFM-Téléthon; #21644; grant to AR) and financial support was moreover obtained from the Ministerium für Innovation, Wissenschaft und Forschung des Landes Nordrhein-Westfalen, from the Senatsverwaltung für Wirtschaft, Technologie und Forschung des Landes Berlin and from the Bundesministerium für Bildung und Forschung (BMBF). The Spanish groups were funded by the Instituto de Salud Carlos III (grants PI17-01286, PI17/00109, PI16/00579, PI16/01048, PI14/00581 and CP09/00011), the Agència de Gestió d'Ajuts Universitaris i de Recerca (AGAUR) (2014: SGR 393), the CERCA Programme/ Generalitat de Catalunya, the Hesperia Foundation, the Secretariat for Universities and Research of the Ministry of Business and Knowledge of the Generalitat de Catalunya [2017SGR1206], Instituto de la Marató de TV3 [345/C/2014, FEDER and EDRF (a way to achieve Europe). The Centro de Investigación Biomédica en Red de Enfermedades Raras (CIBERER) is an initiative of the Instituto de Salud Carlos III, Ministerio de Ciencia e Innovación, Spain). We are indebted to the "Biobanc de l'Hospital Infantil Sant Joan de Déu per a la Investigació" integrated in the Spanish Biobank Network of ISCIII for the sample and data procurement. RWT is supported by the Wellcome Centre for Mitochondrial Research (203105/Z/16/Z), the Medical Research Council (MRC) Centre for Translational Research in Neuromuscular Disease, Mitochondrial Disease Patient Cohort (UK) (G0800674), the Lily Foundation, The Barbour Foundation, the UK NIHR Biomedical Research Centre for Aging and Age-related disease award to the Newcastle upon Tyne Foundation Hospitals NHS Trust, the MRC/EPSRC Molecular Pathology Node, the UK NHS Highly Specialized Service for Rare Mitochondrial Disorders of Adults and Children. C.L.A was the recipient of a National Institute for Health Research (NIHR) doctoral fellowship (NIHR-HCS-D12-03-04). H.L. is supported by the European Union Seventh Framework Programme (FP7/2007-2013) under grant agreement Nos. 305444 (RD-Connect).

CONFLICT OF INTEREST

None of the authors has conflict of interests to declare.

AUTHOR CONTRIBUTIONS

M.N. was involved in the collection of clinical data as well as interpretation of laboratory data and drafted the manuscript including Figures S1 and S2. P.A. performed the genetic and immunoblot analyses, drafted Figure S3 and S4. She also critically revised the manuscript. L.C.A., K.N.,

O.G., W.L., E.F., S.B.T.C., T.C., D.J., T.A., Y.D., J.C., N.A., O.C., A.G.-C, G.C., O.M., S.S., M.A.P., C.M., K.S., C.E., P.G., M.D., T.K., N.P., R.A., T.F., S.A., P.A., M.R., S.G., L.H., C.J.-M., R.W.T., A.R., J.K., and S.C.G.) were involved in data collection and interpretation and critically revised the manuscript. H.D. and R.A. performed and analyzed the proteomic analysis and drafted the corresponding part of the manuscript including Figures 2 and 3. H.R. was the main coordinator of the project, involved in planning and conduction of the study, supervised the experimental lab work and drafted the manuscript together with N.M.

ETHICS STATEMENT

Informed consent was obtained from each participant approved by local ethical approvals and by the North Research Ethics (NRES) Committee Yorkshire & The Humber – Leeds Bradford 13/YH/0310. The samples are stored in the Newcastle Biobank of the MRC Centre for Neuromuscular Diseases. Consent for publication of these data was obtained from all patients/patient families. Documentation of approval from the Institutional Committee for Care and Use of Laboratory Animals (or comparable committee).

REFERENCES

1. Kremer LS, Distelmaier F, Alhaddad B, et al. Bi-allelic truncating mutations in TANGO2 cause infancy-onset recurrent metabolic crises with encephalocardiomyopathy. *Am J Hum Genet.* 2016;98:358-362.
2. Lalani SR, Liu P, Rosenfeld JA, et al. Recurrent muscle weakness with Rhabdomyolysis, metabolic crises, and cardiac arrhythmia due to bi-allelic TANGO2 mutations. *Am J Hum Genet.* 2016;98:347-357.
3. Maynard TM, Meechan DW, Dudevior ML, et al. Mitochondrial localization and function of a subset of 22q11 deletion syndrome candidate genes. *Mol Cell Neurosci.* 2008;39:439-451.
4. Bard F, Casano L, Mallabiarrena A, et al. Functional genomics reveals genes involved in protein secretion and Golgi organization. *Nature.* 2006;439:604-607.
5. Lalani SR, Graham B, Burrage L, et al. TANGO2-related metabolic encephalopathy and arrhythmias. In: Adam MP, Ardinger HH, Pagon RA, et al., eds. *GeneReviews*[®] [Internet]. Seattle, WA: University of Washington; 1993-2019.
6. Napoli E, Tassone F, Wong S, et al. Mitochondrial citrate transporter-dependent metabolic signature in the 22q11.2 deletion syndrome. *J Biol Chem.* 2015;290:23240-23253.
7. Kirby DM, Thorburn DR, Turnbull DM, Taylor RW. Biochemical assays of respiratory chain complex activity. *Methods Cell Biol.* 2007;80:93-119.
8. Prestel J, Gempel K, Hauser TK, et al. Clinical and molecular characterisation of a Parkinson family with a novel PINK1 mutation. *J Neurol.* 2008;255:643-648.
9. Rodríguez-Aguilera JC, Cortés AB, Fernández-Ayala DJM, Navas P. Biochemical assessment of coenzyme Q10 deficiency. *J Clin Med.* 2017;6:E27. <https://doi.org/10.3390/jcm6030027>.

10. Bartsakoulia, M., Pyle, A., Troncoso-Chandia Troncoso-Chandía D., Vial-Brizzi J., Paz-Fiblas M.V., Duff J., Griffin H., Boczonadi V., Lochmüller H., Kleinle S., Chinnery P.F., Grünert S., Kirschner J., Eisner V., Horvath R. (2018) A novel mechanism causing imbalance of mitochondrial fusion and fission in human myopathies. *Hum Mol Genet*, 27, 1186–1195.
11. Jackson TR, Brown FD, Nie Z, et al. ACAPs are arf6 GTPase-activating proteins that function in the cell periphery. *J Cell Biol*. 2000;151:627-638.
12. Wisniewski JR. Quantitative evaluation of filter aided sample preparation (FASP) and multienzyme digestion FASP protocols. *Anal Chem*. 2016;88:5438-5443.
13. Roos A, Thompson R, Horvath R, Lochmuller H, Sickmann A. Intersection of proteomics and genomics to “solve the unsolved” in rare disorders such as neurodegenerative and neuromuscular diseases. *Proteomics Clin Appl*. 2018;12.
14. Gempel K, Topaloglu H, Talim B, et al. The myopathic form of coenzyme Q10 deficiency is caused by mutations in the electron-transferring-flavoprotein dehydrogenase (ETFDH) gene. *Brain*. 2007;130:2037-2044.
15. Horvath R. Update on clinical aspects and treatment of selected vitamin-responsive disorders II (riboflavin and CoQ 10). *J Inherit Metab Dis*. 2012;35:679-687.
16. Wang L. Mitochondrial purine and pyrimidine metabolism and beyond. *Nucleosides Nucleotides Nucleic Acids*. 2016;35:578-594.
17. Baumgartner MR, Rabier D, Nassogne MC, et al. Delta1-pyrroline-5-carboxylate synthase deficiency: neurodegeneration, cataracts and connective tissue manifestations combined with hyperammonaemia and reduced ornithine, citrulline, arginine and proline. *Eur J Pediatr*. 2005;164:31-36.
18. Dines JN, Golden-Grant K, LaCroix A, et al. TANGO2: expanding the clinical phenotype and spectrum of pathogenic variants. *Genet Med*. 2019;21:601.
19. Yan HM, Hu H, Ahmed A, et al. Carnitine-acylcarnitine translocase deficiency with c.199-10 T>G and novel c.1A>G mutation: two case reports and brief literature review. *Medicine*. 2017;96:e8549.
20. Chambliss KL, Gray RG, Rylance G, Pollitt RJ, Gibson KM. Molecular characterization of methylmalonate semialdehyde dehydrogenase deficiency. *J Inherit Metab Dis*. 2000;23:497-504.
21. Marcadier JL, Smith AM, Pohl D, et al. Mutations in ALDH6A1 encoding methylmalonate semialdehyde dehydrogenase are associated with dysmyelination and transient methylmalonic aciduria. *Orphanet J Rare Dis*. 2013;8:98.
22. Kai F, Duncan R. Prostate cancer cell migration induced by myopodin isoforms is associated with formation of morphologically and biochemically distinct Actin networks. *FASEB J*. 2013;27:5046-5058.
23. Pisconti A, Cornelison DD, Olguin HC, Antwine TL, Olwin BB. Syndecan-3 and notch cooperate in regulating adult myogenesis. *J Cell Biol*. 2010;190:427-441.
24. Scalco RS, Gardiner AR, Pitceathly RD, et al. CAV3 mutations causing exercise intolerance, myalgia and rhabdomyolysis: expanding the phenotypic spectrum of caveolinopathies. *Neuromuscul Disord*. 2016;26:504-510.
25. Boengler K, Schulz R. Connexin 43 and mitochondria in cardiovascular health and disease. *Adv Exp Med Biol*. 2017;982:227-246.

SUPPORTING INFORMATION

Additional supporting information may be found online in the Supporting Information section at the end of this article.

How to cite this article: Mingirulli N, Pyle A, Hathazi D, et al. Clinical presentation and proteomic signature of patients with TANGO2 mutations. *J Inherit Metab Dis*. 2020;43:297–308. <https://doi.org/10.1002/jimd.12156>