

Research

Open Access

## Detection of postoperative granulation tissue with an ICG-enhanced integrated OI-/X-ray System

Reinhard Meier<sup>1</sup>, Sophie Boddington<sup>1</sup>, Christian Krug<sup>1</sup>, Frank L Acosta<sup>2</sup>, Daniel Thullier<sup>2</sup>, Tobias D Henning<sup>1</sup>, Elizabeth J Sutton<sup>1</sup>, Sidhartha Tavri<sup>1</sup>, Jeffrey C Lotz<sup>3</sup> and Heike E Daldrop-Link\*<sup>1</sup>

Address: <sup>1</sup>Department of Radiology, University of California, San Francisco, USA, <sup>2</sup>Department of Neurosurgery, University of California, San Francisco, USA and <sup>3</sup>Department of Orthopaedic Surgery, University of California, San Francisco, USA

Email: Reinhard Meier - reinhardt.meier@gmail.com; Sophie Boddington - sophieboddington@gmail.com; Christian Krug - chkrug@googlemail.com; Frank L Acosta - acostaf@neurosurg.ucsf.edu; Daniel Thullier - Daniel.Thullier@ucsf.edu; Tobias D Henning - tobias.henning@radiology.ucsf.edu; Elizabeth J Sutton - ejstutton@gmail.com; Sidhartha Tavri - Sidhartha.Tavri@radiology.ucsf.edu; Jeffrey C Lotz - LotzJ@orthosurg.ucsf.edu; Heike E Daldrop-Link\* - daldrop@radiology.ucsf.edu

\* Corresponding author

Published: 27 November 2008

Received: 26 March 2008

*Journal of Translational Medicine* 2008, **6**:73 doi:10.1186/1479-5876-6-73

Accepted: 27 November 2008

This article is available from: <http://www.translational-medicine.com/content/6/1/73>

© 2008 Meier et al; licensee BioMed Central Ltd.

This is an Open Access article distributed under the terms of the Creative Commons Attribution License (<http://creativecommons.org/licenses/by/2.0>), which permits unrestricted use, distribution, and reproduction in any medium, provided the original work is properly cited.

### Abstract

**Background:** The development of postoperative granulation tissue is one of the main postoperative risks after lumbar spine surgery. This granulation tissue may lead to persistent or new clinical symptoms or complicate a follow up surgery. A sensitive non-invasive imaging technique, that could diagnose this granulation tissue at the bedside, would help to develop appropriate treatments. Thus, the purpose of this study was to establish a fast and economic imaging tool for the diagnosis of granulation tissue after lumbar spine surgery, using a new integrated Optical Imaging (OI)/X-ray imaging system and the FDA-approved fluorescent contrast agent Indocyanine Green (ICG).

**Methods:** 12 male Sprague Dawley rats underwent intervertebral disk surgery. Imaging of the operated lumbar spine was done with the integrated OI/X-ray system at 7 and 14 days after surgery. 6 rats served as non-operated controls. OI/X-ray scans of all rats were acquired before and after intravenous injection of the FDA-approved fluorescent dye Indocyanine Green (ICG) at a dose of 1 mg/kg or 10 mg/kg. The fluorescence signal of the paravertebral soft tissues was compared between different groups of rats using Wilcoxon-tests. Lumbar spines and paravertebral soft tissues were further processed with histopathology.

**Results:** In both dose groups, ICG provided a significant enhancement of soft tissue in the area of surgery, which corresponded with granulation tissue on histopathology. The peak and time interval of fluorescence enhancement was significantly higher using 10 mg/kg dose of ICG compared to the 1 mg/kg ICG dose. The levels of significance were  $p < 0.05$ . Fusion of OI data with X-rays allowed an accurate anatomical localization of the enhancing granulation tissue.

**Conclusion:** ICG-enhanced OI is a suitable technique to diagnose granulation tissue after lumbar spine surgery. This new imaging technique may be clinically applicable for postoperative treatment monitoring. It could be also used to evaluate the effect of anti-inflammatory drugs and may even allow evaluations at the bedside with new hand-held OI scanners.

## Background

It is estimated that annually 8% of the working population in the US has lower-back related injuries [1]. A large proportion of these disabilities are related to vertebral disc herniations of the lumbar spine and can be treated by removing the protruded disk elements [2].

One of the associated risks of lumbar spine surgery is the development of postoperative granulation tissue. This granulation tissue may lead to postoperative complications such as, recurrent radicular pain, muscle weakness and paresthesia [3] and also contributes to further complications in the event of a follow up surgery [4-8].

Evaluation of disease progression and response to therapies is essential for treatment optimization and monitoring. Currently, the modalities used for imaging postoperative granulation tissue in patients includes, magnetic resonance (MR) imaging, computed tomography (CT) and SPECT/PET. However, each of these techniques is associated with shortcomings. Radiotracers can target granulation tissue with a high sensitivity [9,10], but SPECT and PET provide limited anatomical resolution and considerable radiation exposure. CT is readily accessible and offers excellent anatomical resolution, but is also associated with high radiation exposure [11]. MR has become the principal imaging technique for postoperative evaluations of the lumbar spine since it provides three-dimensional imaging data with excellent anatomical resolution and a high soft tissue contrast. However, MR is an expensive technique, which may be logistically complicated in post-surgical patients because it is not available at the bedside. In addition MR imaging may be confounded by potential artifacts due to surgical implants [12-20].

Optical imaging (OI) is a relatively new, inexpensive, fast, non-invasive and non-ionizing imaging technique based on the detection of fluorescence [21,22]. In order to enhance the contrast of OI, FDA-approved fluorescent dyes have been developed. Because these dyes accumulate in highly vascular areas visualization of granulation tissue with contrast enhanced OI can be done with high sensitivity.

A limited number of applications of OI for musculoskeletal disorders have been described so far, which is mainly due to the fact that this technique only allows for depiction of soft tissues and not the skeleton. To overcome these drawbacks, new integrated OI-/X-ray imaging systems have been developed that acquire and fuse optical images and X-rays. These fused OI-/X-ray images combine the high sensitivity of OI [23,24], with the direct depiction of the skeleton on X-rays. Our hypothesis was that these new integrated OI/X-ray systems provide a time- and cost-efficient approach for imaging granulation tissue after spine surgery.

Thus, the purpose of this study was to investigate the performance of an integrated OI-/X-ray imaging system for the diagnosis and localization of granulation tissue following lumbar spine surgery in a rat model. We determined the best timing and dose of an FDA-approved contrast agent that provided an optimal detection of postoperative granulation tissue on OI/X-ray images and then compared this data with histopathology. To the best of our knowledge, this is the first investigation of the performance of an integrated OI-/X-ray system for this application.

## Methods

### Animals and surgery

This study was approved by the committee on animal research at our institution. Eighteen male Sprague-Dawley rats (Charles River Laboratories, Wilmington, MA) aged 3 months and weighing 280–300 g were randomly divided into two groups of non-operated control animals (group A) and animals that underwent spine surgery (group B).

Prior to the surgical procedure each rat from group B received antibiotics (Trimethoprim-Sulfamethoxazole (Hi-Tech Pharmacal, Amityville, NY), 5 mg/kg, per os) and an intraperitoneal injection of buprenorphine (Reckitt Benckiser Pharmaceuticals Inc., Richmond, VA)(0.01–0.02 mg/kg). The animals were anesthetized with a single intraperitoneal injection of 35 mg/kg Sodium-Pentobarbital (Abbott Laboratories, Chicago, IL). After a vertical posterolateral skin incision and dissection through the left paravertebral muscles, the spine was exposed and a 20 gauge needle was inserted through the intervertebral disc at the level L2/3, keeping the annulus inside the cannula of the needle. The needle was advanced until it passed out of the posterior annulus as confirmed by fluoroscopy and then removed with the annulus inside.

At this point a second incision was made in the anterior portion of the upper tail in order to expose three tail intervertebral discs. A 16 gauge needle was passed through one of these discs, thereby collecting a portion of the nucleus pulposus. This material was reloaded into the above mentioned annulus-loaded 20 gauge needle. The loaded needle was then reinserted into the previously approached lumbar level (L2/3) and the needle contents (annulus and nucleus) were pushed with a stylus into the intervertebral disc of L2/3, thereby creating a disc protrusion and local granulation tissue.

After completion of this procedure, the abdominal wall and tail incisions were closed. Post-operative pain was controlled by intraperitoneal injection of buprenorphine every 8–12 hours for the first 48 hours. Medication with

Trimethoprim-Sulfamethoxazole was continued for 72 hours post surgery (p.s.).

### Contrast medium

Indocyanine Green (ICG) is an FDA-approved approved, hydrophilic anionic near-infrared (NIR) dye with a molecular weight of 774.97 Da. The absorption and emission maximum wavelength of ICG are 805 and 830 nm respectively, which is within the NIR spectrum. ICG is rapidly cleared by the liver and bile fluid with a blood half-life of 3–4 minutes [25]. ICG shows a reversible plasma protein binding of up to 98% a few seconds after i.v. injection and a very low toxicity.

For this study, 20 mg of ICG (Fisher Scientific, Waltham, MA) was dissolved in 800  $\mu$ l dimethyl sulfoxide (DMSO) (Fisher Scientific, Waltham, MA). This stock solution was diluted with saline to yield a 10 mg/ml or 1 mg/ml solution. In order to remove potential bacterial or dust contaminations, the solution was filtered through a 0.2  $\mu$ m nylon filter (Alltech, Breda, Netherlands) directly before intravenous injection.

### In vivo imaging

All 18 rats were investigated with optical imaging (OI) and subsequent X-rays. The non-operated control group of six animals was divided further into two groups that received an intravenous injection of 1 mg/kg ICG (group A1, n = 3) or 10 mg/kg ICG (group A2, n = 3, Figure 1). Likewise, the animals of Group B, that had undergone lumbar surgery, were also divided into two groups that received either intravenous injections of 1 mg/kg (Group B1, n = 6) and 10 mg/kg ICG (Group B2, n = 6, Figure 1). The dose of 1 mg/kg was chosen as the typical dose currently applied for clinical applications [26,27] and the dose of 10 mg/kg was chosen as a dose previously used in rodents [28,29]. All animals in Group B underwent imaging studies at 7 days (n = 12) and 14 days (n = 12) after the spine surgery. Each imaging study of Group A and B consisted of the following protocol: (1) a pre-contrast OI scan, (2) ICG-injection, (3) OI scans from 1–25 min post injection (p.i.) and (4) X-rays at 30 minutes p.i.

ICG dose	Controls pre surgery	7 days post surgery	14 days post surgery
1 mg/kg	A1	B1	B1
10 mg/kg	A2	B2	B2

**Figure 1**  
Overview of the different animal groups: the control group (A) and the experimental group (B), further divided into two dose groups, that received intravenous injections of 1 mg/kg (A1, B1) and 10 mg/kg (A2, B2) ICG.

For all OI scans, the animals were anaesthetized with 1.5 – 2.0% Isoflurane (Narkomed, Telford, PA) in oxygen. The rats were placed prone and lateral into the OI scanner (Imaging Station FX, Eastman Kodak Company, New Haven, CT). This OI system is equipped with a 150-W high-intensity halogen illuminator. For detection of ICG fluorescence, the excitation filter was set at 755 nm, the emission filter was set at 830 nm. Emitted light was collected using a thermoelectrically cooled CCD camera. The following imaging parameters were used for OI imaging: exposure time: 5 sec; F-stop: 0.0; FOV: 160  $\times$  160 mm; focal plane: 5. Subsequent X-rays were obtained and digitized by the CCD camera. The following imaging parameters were used for X-ray acquisition: exposure time: 60 sec; F-stop: 3.7; FOV: 160  $\times$  160 mm; focal plane: 5. OI scans and x-rays were merged with the Kodak Molecular Imaging Software 4.5 (Eastman Kodak Company, New Haven, CT).

In our optical imaging studies we encountered several difficulties with autofluorescence. Depending on the applied excitation and emission wavelength the skin and especially the hair of the animals were fluorescent and interfering with the signal of the deeper tissue e.g. the granulation tissue. When imaging at a lower wavelength we had to shave the animals in order to minimize the autofluorescence. However for this study we used a higher excitation (755 nm) and emission wavelength of (830 nm), and thus we could depict deeper tissue, such as granulation tissue with a low autofluorescence effect.

Following the last imaging session, the rats were sacrificed with an overdose of isoflurane and a bilateral thoracotomy. It is known that the signal intensity observed with fluorescence reflectance imaging varies with the depth of the target tissue. Therefore in order to study the biodistribution of ICG and to compare the signal intensities of the granulation tissue in vivo and ex vivo the lumbar spine (L3–L5) and organs (liver, kidney, spleen, bowel, lung, heart, bladder, urine and blood) were excised and imaged ex vivo with the OI/X-ray system. Then the specimens were processed for histopathology.

### Image analysis

Image analysis was performed by two observers in consensus. The optical images were evaluated qualitatively by assessing the presence or absence of visibly increased fluorescence in the region of surgery compared to normal contralateral muscle. An increased fluorescence of the left paravertebral soft tissues was interpreted as presence of postoperative granulation tissue. Quantitative analysis of OI scans was performed with the Kodak Molecular Imaging software 4.5. For each rat, the fluorescence signal intensity (SI) of the paravertebral granulation tissue and contralateral normal muscle was determined by operator

defined regions of interest (ROI). This ROI was saved by the analysis software and applied to all other OI images of the same animal. For OI scans from different days, the same ROI was used, but manually repositioned by the operator in order to match the anatomical area of surgery.  $\Delta SI$  was calculated by subtraction of SI of the postoperative granulation tissue from the SI of the normal muscle:  $\Delta SI = SI_{\text{granulation tissue}} - SI_{\text{normal muscle}}$ . The relative fluorescence signal enhancement SI (%) of the left paravertebral granulation tissue was quantified as:  $\Delta SI (\%) = \{(SI_{\text{post}} - SI_{\text{pre}})/SI_{\text{pre}}\} \times 100\%$ .

### Histopathology

Lumbar spines and paravertebral soft tissues were harvested, placed in 10% non-buffered formalin and decalcified using Formical-4 (Decal Chemical Corp, Tallman, NY) for 2 days. Transverse sections were prepared through the levels of the previous surgery, including the spine and paravertebral tissues. The tissue was embedded in paraffin, sectioned in 5  $\mu\text{m}$  thick slices, stained with H&E and Masson's Trichrome and evaluated using a Zeiss Axioskop 2 plus (Zeiss, Göttingen, Germany) at 1 $\times$  and 40 $\times$  magnifications. The presence, location and extent (diameter in cm) of the granulation tissue was determined for each animal and analyzed by a pathologist at our institution.

### Statistical analysis

All fluorescence data was presented as means and standard deviations of the means. Non-parametric Wilcoxon

tests were utilized because it was not possible to determine whether the data were Gaussian distributed. A paired Wilcoxon test was used whenever there were repeated observations on the same animal. A standard Wilcoxon test was performed when comparing two different animal populations. Results were considered statistically significant if  $p < 0.05$ . All statistical computations were processed using SAS software (SAS Institute Inc., Cary, NC).

## Results

### In vivo studies

#### Pre-contrast versus post-contrast scans

In all rats of the experimental group B, OI images showed a marked signal enhancement of paravertebral soft tissue at the area of surgery after intravenous injection of both administered ICG doses, 1 mg/kg and 10 mg/kg ICG (Figure 2, 3). Corresponding quantitative  $\Delta SI$  data of the left paravertebral soft tissue were significantly higher on post-contrast images (B1:  $1075 \pm 207$ ; B2:  $4310 \pm 695$ ) compared to pre-contrast images (B1:  $188 \pm 60$ ; B2:  $216 \pm 108$ ) ( $p < 0.05$ ). In rats of the control group A, OI images showed only a minimal and diffuse signal enhancement of paravertebral soft tissue after intravenous injection of both administered ICG doses.  $\Delta SI$  data between pre- (A1:  $161 \pm 6$ ; A2:  $230 \pm 16$ ) and post-contrast (A1:  $342 \pm 56$ ; A2:  $1311 \pm 63$ ) images were significantly different ( $p < 0.05$ , Figure 3).

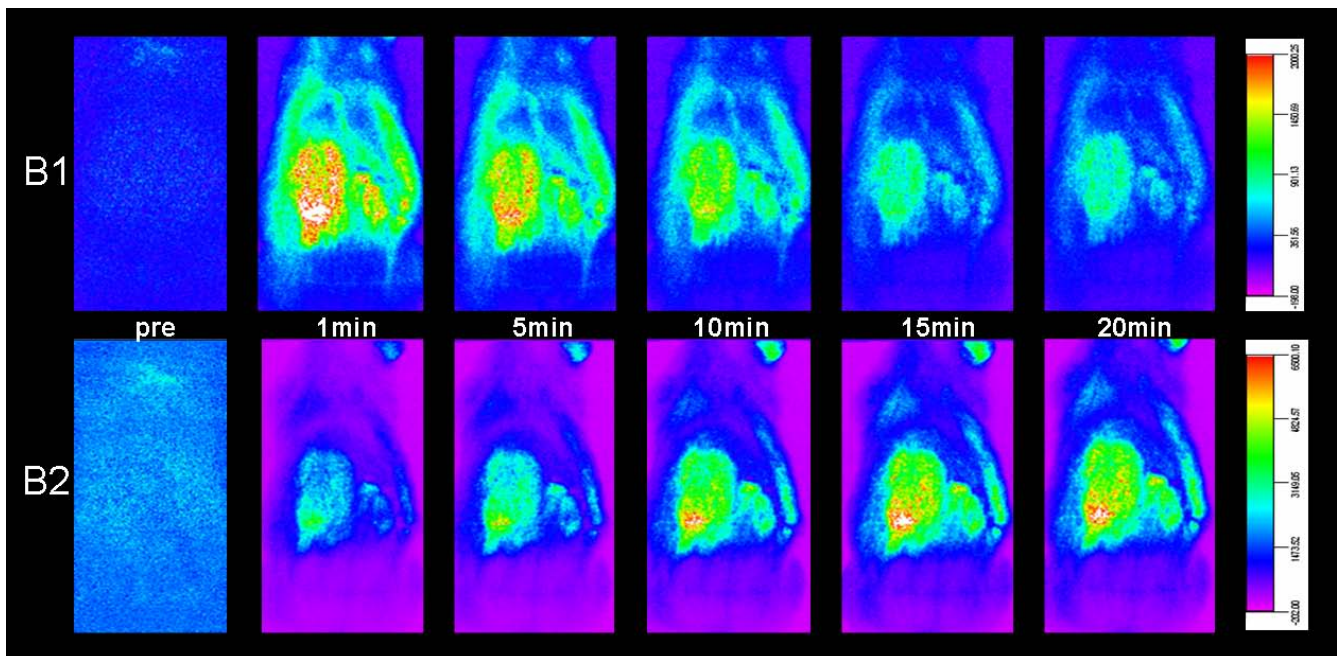

**Figure 2**  
Dynamic optical images of the experimental animal group B, pre and at 1–20 min after injection of different doses of ICG: 1 mg/kg (B1) and 10 mg/kg (B2).

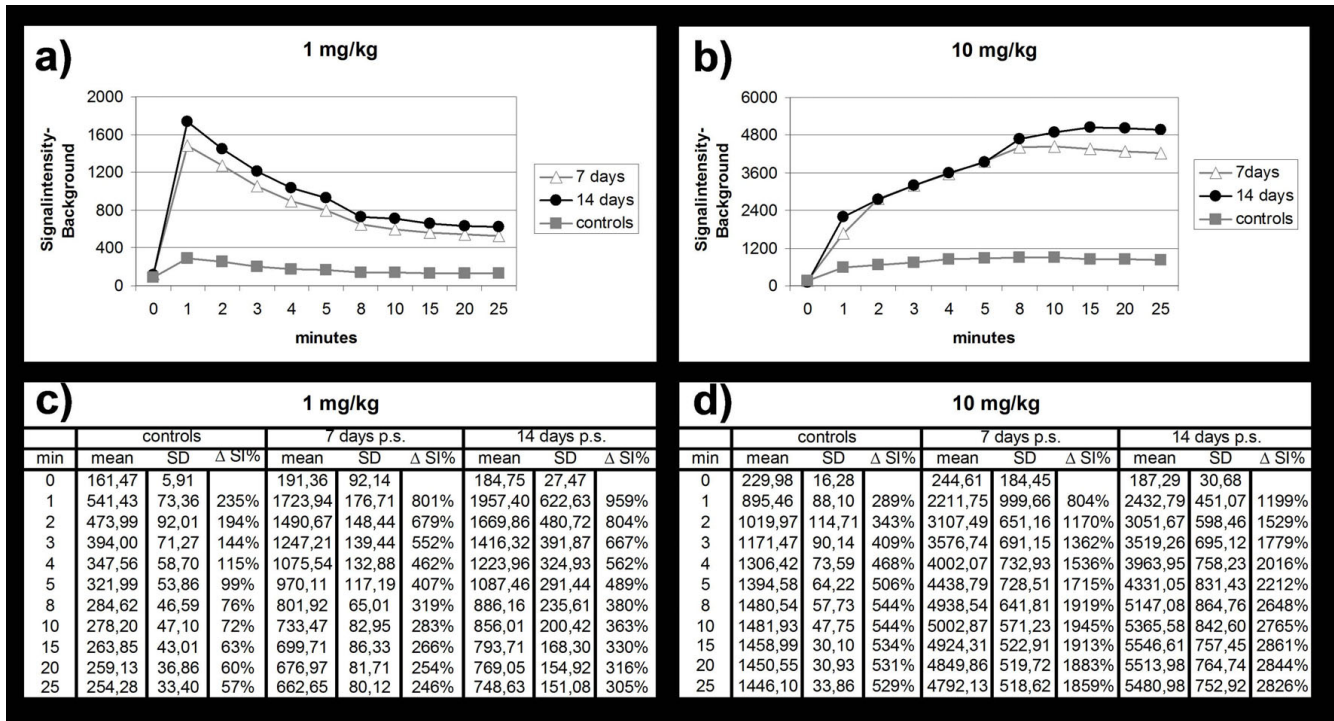

**Figure 3** Mean fluorescence signal intensities subtracted from the background signal intensity (a, b) and corresponding quantitative data (c, d) of mean fluorescence signal intensities, standard deviation (SD) and the relative fluorescence signal enhancement ( $\Delta SI\%$ ) of the paravertebral soft tissue in the area of previous surgery of the experimental group compared to the controls as measured before and continuously 1–25 min after injection of 1 mg/kg (a, c) and 10 mg/kg (b, d) ICG.

**Comparisons between animals injected with different ICG doses**

In animals of group B, the contrast agent kinetics of the left paravertebral soft tissues were different after injection of the two different ICG doses. Following injections of the low ICG dose (1 mg/kg), the area of surgery showed an early peak enhancement (7 days p.s.: 1723.9 units; 14 days p.s.: 1957.4 units) at 1 min after ICG bolus injection, followed by a rapid decline in fluorescence signal (Figure 2, 3). Following injections of the high ICG dose (10 mg/kg), the area of surgery showed a slowly progressing contrast agent accumulation with a delayed peak enhancement (7 days p.s. at 10 min p.i.: 5002.8 units; 14 days p.s. at 15 min p.i.: 5546.6 units), which was followed by a plateau phase (Figure 2, 3). Corresponding maximal quantitative  $\Delta SI(\%)$  data were significantly higher using 10 mg/kg (5547 ± 758) compared to 1 mg/kg ICG (1957 ± 623) ( $p < 0.05$ ). In addition, the time interval of significant enhancement of granulation tissue was significantly longer after injection of 10 mg/kg compared to 1 mg/kg ICG ( $p < 0.05$ ) (Figure 3).

**Comparisons between group A and B**

The fluorescence signal of the left paravertebral soft tissue in the area of surgery on post-contrast images was mark-

edly higher in the animals in group B compared to animals in the control group A. Corresponding  $\Delta SI\%$  data of the left paravertebral area were significantly higher for animals from group B (B1: 1075 ± 207; B2: 4310 ± 695) compared to control animals in group A (A1: 342 ± 56; A2: 1311 ± 63) ( $p < 0.05$ ).

**Fusion**

OI scans without X-rays did not allow an association of the area of fluorescence with the level of the lumbar spine. The Fusion of OI data with X-rays allowed an accurate anatomical localization of the enhancing granulation tissue (Figure 4). The enhancing left paravertebral soft tissue could be associated with adjacent lumbar vertebrae. This location corresponded to the area of surgery and the area of granulation tissue seen on histopathology.

**Ex vivo studies**

Ex vivo OI scans of specimens (Figure 5) from rats of the experimental group B showed a higher enhancement of the spine at the location of surgery (11960 ± 695) compared to the enhancement of the corresponding area in the non-operated control group A (6398 ± 161) ( $p < 0.05$ ). The enhancement of specimens of liver, kidneys,

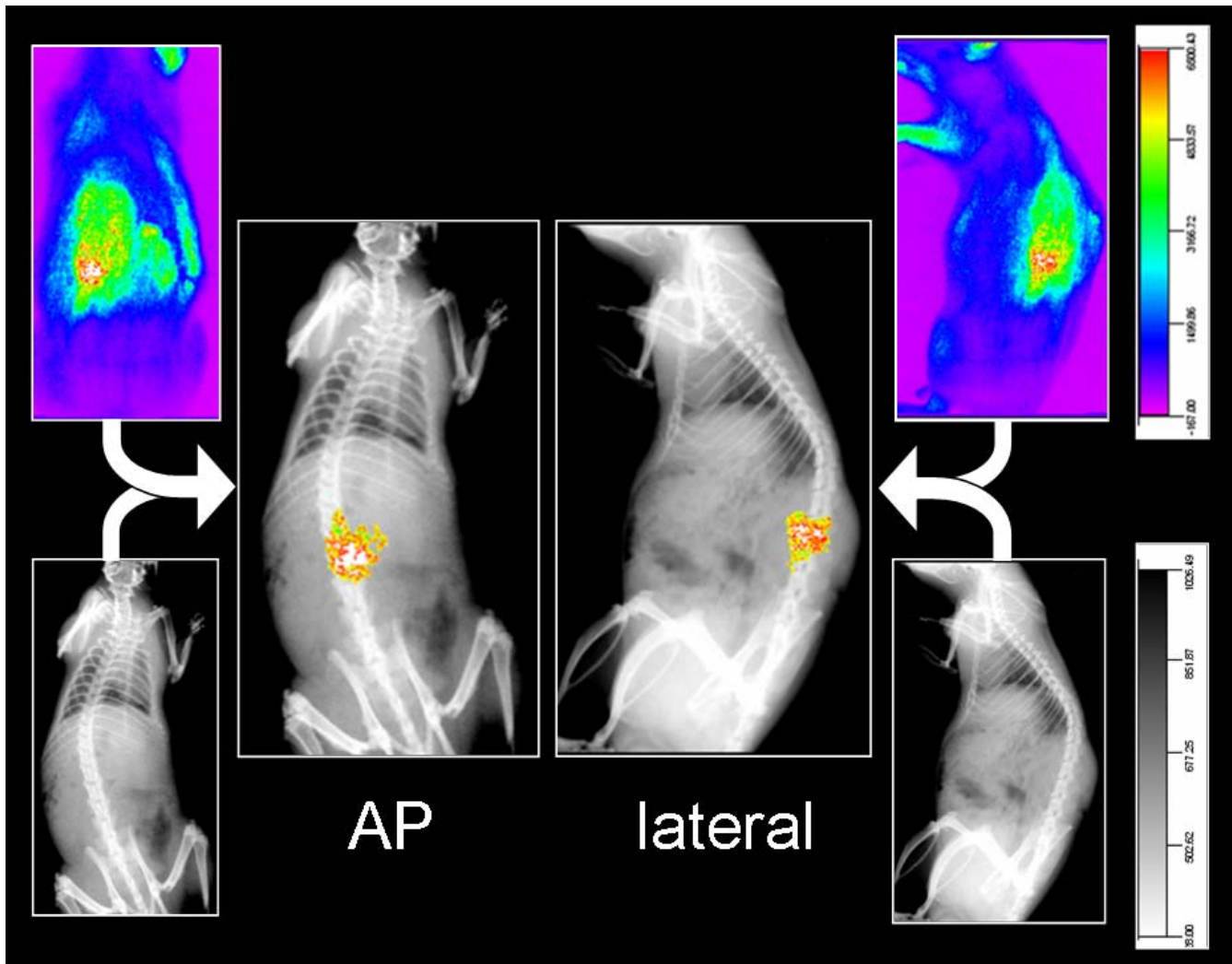

**Figure 4**  
**Representative optical and X-ray images with subsequent fusion of a rat at 7 days post surgery, 10 min after injection of 10 mg/kg ICG, AP and lateral view.** In order to visualize the areas with the highest fluorescence after injection of the contrast agent fusion was performed by fusing all signal intensities above 6000 units on the OI image. Thus, the areas of highest fluorescence are visible on the fused image.

heart, lung, spleen, bowel, blood and urine were not significantly different in both animal groups ( $p > 0.05$ ).

#### **Histology**

Corresponding H&E and Mason's trichrome stains of the spine confirmed the presence of granulation tissue at the location of surgery (left paravertebral soft tissue adjacent to L2/3) in the experimental group B (Figure 6), while the control group A did not show any granulation tissue. The measurements of the granulation tissue resulted in a mean diameter of 3.1 mm ( $n = 12$ , standard deviation = 1.08).

#### **Discussion**

This study showed that the investigated OI/X-ray system in conjunction with ICG-injection is a suitable technique

to depict granulation tissue after spine surgery. Unique to this imaging system is its ability to acquire and fuse OI and X-ray images and thereby, facilitate an anatomical orientation with respect to the associated level of the lumbar spine. In addition, this investigation revealed certain advantages of using a high dose of 10 mg/kg of ICG, as opposed to a lower dose of 1 mg/kg. The dose of 10 mg/kg of ICG provided a stronger and prolonged enhancement of the granulation tissue thus allowing for longer observation times and improved detection of disease. Of note, the FDA approved ICG dose for clinical applications is 1 mg/kg. Although our data shows that this dose is sufficient to depict granulation tissue, future studies should evaluate if higher doses are also advantageous in the clinical setting.

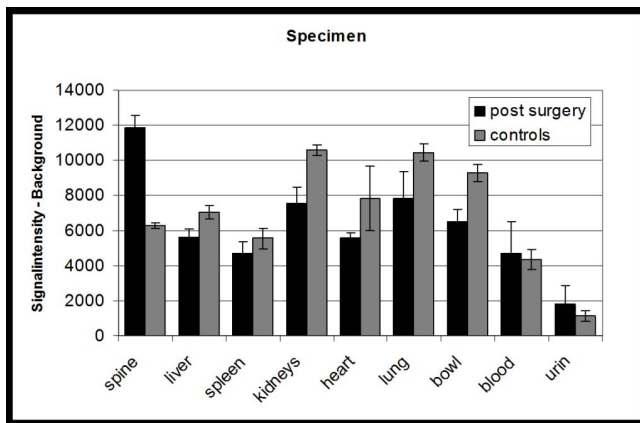

**Figure 5**  
**Mean signal intensities of excised organs of the experimental group B2 compared to the controls A2, measured ex vivo after previous injection of 10 mg/kg ICG (a). Representative optical images of excised organs of a rat of the experimental animal group (b).**

The sensitivity of the OI/X-ray approach provides advantages over the current standard, MR imaging. T2-weighted MR images and gadolinium-DTPA-enhanced T1-weighted MR images reveal detailed information about the exact location and vascularization of granulation tissue as well as related displacement and thickening of nerve roots [30], but MR scans have a limited sensitivity. Peng et al. argued that standard clinical MR scans with 3–4 mm thick slices may not be able to detect small and poorly vascularized areas of granulation tissue [31]. Our study demonstrates that granulation tissue with an extent of 2–3 mm can be clearly depicted with OI. Furthermore, OI is easier to apply, faster (acquisition time is in the order of seconds) and is markedly less expensive compared to MR. In addition, new handheld OI scanners may allow investigators to perform studies at the bedside. Therefore, the high sensitivity of our OI technique provides an essential advantage for the detection of postoperative granulation tissue.

To the best of our knowledge, OI has not been used to image postoperative granulation tissue. However, other fluorescent dyes have been successfully employed for the detection of other chronic inflammations, such as arthritis [32,33]. ICG is superior to other fluorescent contrast agents for several reasons. ICG is FDA-approved for use in patients. It has been used to measure tissue blood volumes, cardiac output and hepatic function [34]. In addition, ICG has been applied for the detection of tumors [35–37], for angiography in ophthalmology [38] and for imaging of experimental arthritis [39]. ICG provides an excellent penetration depth of light in tissue because it

displays strong absorption ( $\sim 805$  nm) and an intense emission spectra ( $\sim 830$  nm), which occur at wavelengths for which blood and other tissues are relatively transparent [40]. Finally, because of ICG's high affinity for blood proteins, it displays enhancement kinetics of a blood pool agent [41].

When applied in low concentrations, the majority of the agent stays in the intravascular compartment and, thus, leads to an early and short enhancement of the target tissue. Conversely, when applied in high concentrations, the biliary elimination of the agent is saturated, resulting in a prolonged circulation time and leaking across the hyperpermeable endothelium of the microvessels in the granulation tissue with every perfusion. This results in a slow accumulation of the agent in the interstitium of the granulation tissue, reflected by a slowly increasing and prolonged enhancement on OI. This prolonged enhancement of granulation tissue with the high ICG dose may be advantageous for potential future applications of handheld OI scanners, which are currently under development.

Our data showed that the integrated OI/X-ray system is particularly valuable for musculoskeletal and orthopedic applications. Potential drawbacks of the fusion technique could be misregistrations of the imaging data due to movement. Since our animals were anesthetized, we did not encounter any problems of this nature. However, potential clinical applications would have to provide an additional setup (e.g. holding devices) to avoid patient movement and consecutive misregistrations of imaging data. One limitation of our study is that we were not able to separate perivertebral and perineural granulation tissue because of the small anatomy of the rodent spine. Future clinical applications have to show, if the larger anatomy in patients will allow a separation of these two locations of granulation tissue.

With the number of clinical spine surgeries increasing every year, the management and treatment of postoperative granulation tissue is an increasing problem [2,4]. Treating this granulation tissue is of crucial importance in order to prevent complications in postoperative patients [42]. New anti-inflammatory therapeutics are currently being developed that aim to decrease the development and growth of granulation tissue and, thereby, decrease associated postoperative complications. The new OI-/X-ray technique, described in this study, will be applied as a non-invasive and cost-effective tool to directly and non-invasively monitor the efficacy of new anti-inflammatory drugs for the suppression of postoperative granulation tissue. In addition, the described OI technique is in principle ready to be applied in patients and could be used at the bedside once handheld OI scanners become available.

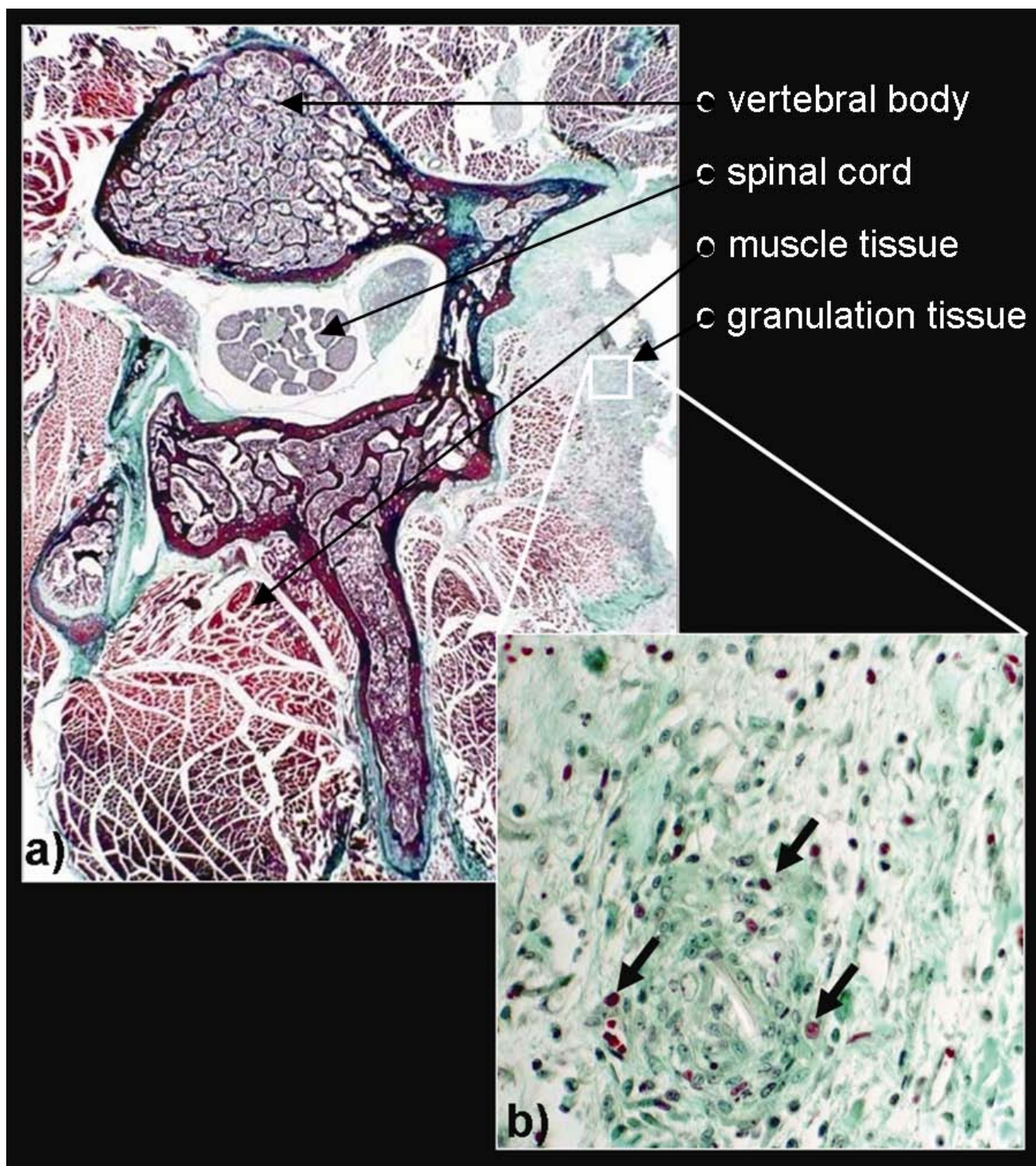

**Figure 6**  
Representative Mason's trichrome stains of the lumbar spine (L2/3) of the experimental animal group B show the development of granulation tissue at the left paravertebral soft tissue (a). The magnification of the granulation tissue reveals numerous macrophages (arrows in b), being characteristic for the formation of granulation tissue.



## Competing interests

The authors declare that they have no competing interests.

## Authors' contributions

JL and HD designed the study. FA and DT carried out the intervertebral disk surgeries. RM, CK and SB performed the optical imaging studies and acquired quantitative OI data. RM, TD, ES and ST performed the data analysis and histopathologic correlations. HD supervised all experiments. HD, RM and SB drafted and edited the manuscript. All authors read and approved the final manuscript.

## Acknowledgements

This study was supported by a research grant from Medtronic Inc. We thank Karen Hagberg from the UCSF Department of Radiology for her administrative assistance related to this project.

## References

- Manchikanti L: **Epidemiology of low back pain.** *Pain Physician* 2000, **3**:167-192.
- Gray DT, Deyo RA, Kreuter W, Mirza SK, Heagerty PJ, Comstock BA, Chan L: **Population-based trends in volumes and rates of ambulatory lumbar spine surgery.** *Spine* 2006, **31**:1957-1963.
- Olmarker K, Rydevik B: **Pathophysiology of sciatica.** *Orthop Clin North Am* 1991, **22**:223-234.
- Martin BI, Mirza SK, Comstock BA, Gray DT, Kreuter W, Deyo RA: **Reoperation rates following lumbar spine surgery and the influence of spinal fusion procedures.** *Spine* 2007, **32**:382-387.
- Ross JS, Obuchowski N, Zepp R: **The postoperative lumbar spine: evaluation of epidural scar over a 1-year period.** *AJNR Am J Neuroradiol* 1998, **19**:183-186.
- Cauchoix J, Ficat C, Girard B: **Repeat surgery after disc excision.** *Spine* 1978, **3**:256-259.
- Hurme M, Katevuo K, Nykvist F, Aalto T, Alaranta H, Einola S: **CT five years after myelographic diagnosis of lumbar disk herniation.** *Acta Radiol* 1991, **32**:286-289.
- North RB, Campbell JN, James CS, Conover-Walker MK, Wang H, Piantadosi S, Rybock JD, Long DM: **Failed back surgery syndrome: 5-year follow-up in 102 patients undergoing repeated operation.** *Neurosurgery* 1991, **28**:685-690.
- Kubota R, Yamada S, Kubota K, Ishiwata K, Tamahashi N, Ido T: **Intratumoral distribution of fluorine-18-fluorodeoxyglucose in vivo: high accumulation in macrophages and granulation tissues studied by microautoradiography.** *J Nucl Med* 1992, **33**:1972-1980.
- Kubota R, Kubota K, Yamada S, Tada M, Ido T, Tamahashi N: **Microautoradiographic study for the differentiation of intratumoral macrophages, granulation tissues and cancer cells by the dynamics of fluorine-18-fluorodeoxyglucose uptake.** *J Nucl Med* 1994, **35**:104-112.
- Rice HE, Frush DP, Farmer D, Waldhausen JH: **Review of radiation risks from computed tomography: essentials for the pediatric surgeon.** *J Pediatr Surg* 2007, **42**:603-607.
- Daldrup-Link HE, Rudelius M, Piontek G, Metz S, Brauer R, Debus G, Corot C, Schlegel J, Link TM, Peschel C, et al.: **Migration of iron oxide-labeled human hematopoietic progenitor cells in a mouse model: in vivo monitoring with 1.5-T MR imaging equipment.** *Radiology* 2005, **234**:197-205.
- Daldrup-Link HE, Meier R, Rudelius M, Piontek G, Piert M, Metz S, Settles M, Uherek C, Wels W, Schlegel J, et al.: **In vivo tracking of genetically engineered, anti-HER2/neu directed natural killer cells to HER2/neu positive mammary tumors with magnetic resonance imaging.** *Eur Radiol* 2005, **15**:4-13.
- Lewin M, Carlesso N, Tung CH, Tang XW, Cory D, Scadden DT, Weissleder R: **Tat peptide-derivatized magnetic nanoparticles allow in vivo tracking and recovery of progenitor cells.** *Nat Biotechnol* 2000, **18**:410-414.
- Metz S, Bonaterra G, Rudelius M, Settles M, Rummey EJ, Daldrup-Link HE: **Capacity of human monocytes to phagocytose approved iron oxide MR contrast agents in vitro.** *Eur Radiol* 2004, **14**:1851-1858.
- Moore A, Grimm J, Han B, Santamaria P: **Tracking the recruitment of diabetogenic CD8+ T-cells to the pancreas in real time.** *Diabetes* 2004, **53**:1459-1466.
- Schoepf U, Marecos EM, Melder RJ, Jain RK, Weissleder R: **Intracellular magnetic labeling of lymphocytes for in vivo trafficking studies.** *Biotechniques* 1998, **24**:642-651.
- Smirnov P, Gazeau F, Lewin M, Bacri JC, Siauve N, Vayssettes C, Cuenod CA, Clement O: **In vivo cellular imaging of magnetically labeled hybridomas in the spleen with a 1.5-T clinical MRI system.** *Magn Reson Med* 2004, **52**:73-79.
- Weissleder R, Cheng HC, Bogdanova A, Bogdanov A Jr: **Magnetically labeled cells can be detected by MR imaging.** *J Magn Reson Imaging* 1997, **7**:258-263.
- Yeh TC, Zhang W, Ildstad ST, Ho C: **In vivo dynamic MRI tracking of rat T-cells labeled with superparamagnetic iron-oxide particles.** *Magn Reson Med* 1995, **33**:200-208.
- Oostendorp RA, Ghaffari S, Eaves CJ: **Kinetics of in vivo homing and recruitment into cycle of hematopoietic cells are organ-specific but CD44-independent.** *Bone Marrow Transplant* 2000, **26**:559-566.
- Daldrup-Link HE, Rudelius M, Metz S, Piontek G, Pichler B, Settles M, Heinzmann U, Schlegel J, Oostendorp RA, Rummey EJ: **Cell tracking with gadophrin-2: a bifunctional contrast agent for MR imaging, optical imaging, and fluorescence microscopy.** *Eur J Nucl Med Mol Imaging* 2004, **31**:1312-1321.
- Chen WT, Mahmood U, Weissleder R, Tung CH: **Arthritis imaging using a near-infrared fluorescence folate-targeted probe.** *Arthritis Res Ther* 2005, **7**:R310-R317.
- Wunder A, Tung CH, Muller-Ladner U, Weissleder R, Mahmood U: **In vivo imaging of protease activity in arthritis: a novel approach for monitoring treatment response.** *Arthritis Rheum* 2004, **50**:2459-2465.
- Meijer DK, Weert B, Vermeer GA: **Pharmacokinetics of biliary excretion in man. VI. Indocyanine green.** *Eur J Clin Pharmacol* 1988, **35**:295-303.
- Sakka SG, Koeck H, Meier-Hellmann A: **Measurement of indocyanine green plasma disappearance rate by two different dosages.** *Intensive Care Med* 2004, **30**:506-509.
- Gurfinkel M, Thompson AB, Ralston W, Troy TL, Moore AL, Moore TA, Gust JD, Tatman D, Reynolds JS, Muggenburg B, et al.: **Pharmacokinetics of ICG and HPPH-car for the detection of normal and tumor tissue using fluorescence, near-infrared reflectance imaging: a case study.** *Photochem Photobiol* 2000, **72**:94-102.
- Slikker W Jr, Vore M, Bailey JR, Meyers M, Montgomery C: **Hepatotoxic effects of estradiol-17 beta-D-glucuronide in the rat and monkey.** *J Pharmacol Exp Ther* 1983, **225**:138-143.
- Kulkarni SG, Pegram AA, Smith PC: **Disposition of acetaminophen and indocyanine green in cystic fibrosis-knockout mice.** *AAPS PharmSci* 2000, **2**:E18.
- Grane P, Tullberg T, Rydberg J, Lindgren L: **Postoperative lumbar MR imaging with contrast enhancement. Comparison between symptomatic and asymptomatic patients.** *Acta Radiol* 1996, **37**:366-372.
- Peng B, Hou S, Wu W, Zhang C, Yang Y: **The pathogenesis and clinical significance of a high-intensity zone (HIZ) of lumbar intervertebral disc on MR imaging in the patient with discogenic low back pain.** *Eur Spine J* 2006, **15**:583-587.
- Hansch A, Frey O, Hilger I, Sauner D, Haas M, Schmidt D, Kurrat C, Gajda M, Malich A, Brauer R, et al.: **Diagnosis of arthritis using near-infrared fluorochrome Cy5.5.** *Invest Radiol* 2004, **39**:626-632.
- Hansch A, Frey O, Sauner D, Hilger I, Haas M, Malich A, Brauer R, Kaiser WA: **In vivo imaging of experimental arthritis with near-infrared fluorescence.** *Arthritis Rheum* 2004, **50**:961-967.
- Caesar J, Shaldon S, Chiandussi L, Guevara L, Sherlock S: **The use of indocyanine green in the measurement of hepatic blood flow and as a test of hepatic function.** *Clin Sci* 1961, **21**:43-57.
- Ntziachristos V, Yodh AG, Schnall M, Chance B: **Concurrent MRI and diffuse optical tomography of breast after indocyanine green enhancement.** *Proc Natl Acad Sci USA* 2000, **97**:2767-2772.
- Reynolds JS, Troy TL, Mayer RH, Thompson AB, Waters DJ, Cornell KK, Snyder PV, Sevcik-Muraca EM: **Imaging of spontaneous canine mammary tumors using fluorescent contrast agents.** *Photochem Photobiol* 1999, **70**:87-94.

37. Haglund MM, Berger MS, Hochman DW: **Enhanced optical imaging of human gliomas and tumor margins.** *Neurosurgery* 1996, **38**:308-317.
38. Brancato R, Trabucchi G: **Fluorescein and indocyanine green angiography in vascular chorioretinal diseases.** *Semin Ophthalmol* 1998, **13**:189-198.
39. Fischer T, Gemeinhardt I, Wagner S, Stieglitz DV, Schnorr J, Hermann KG, Ebert B, Petzelt D, Macdonald R, Licha K, et al.: **Assessment of unspecific near-infrared dyes in laser-induced fluorescence imaging of experimental arthritis.** *Acad Radiol* 2006, **13**:4-13.
40. Saxena V, Sadoqi M, Shao J: **Degradation kinetics of indocyanine green in aqueous solution.** *J Pharm Sci* 2003, **92**:2090-2097.
41. Achilefu S, Dorshow RB, Bugaj JE, Rajagopalan R: **Novel receptor-targeted fluorescent contrast agents for in vivo tumor imaging.** *Invest Radiol* 2000, **35**:479-485.
42. Fandino J, Botana C, Viladrich A, Gomez-Bueno J: **Reoperation after lumbar disc surgery: results in 130 cases.** *Acta Neurochir (Wien)* 1993, **122**:102-104.

Publish with **BioMed Central** and every scientist can read your work free of charge

*"BioMed Central will be the most significant development for disseminating the results of biomedical research in our lifetime."*

Sir Paul Nurse, Cancer Research UK

Your research papers will be:

- available free of charge to the entire biomedical community
- peer reviewed and published immediately upon acceptance
- cited in PubMed and archived on PubMed Central
- yours — you keep the copyright

Submit your manuscript here:  
[http://www.biomedcentral.com/info/publishing\\_adv.asp](http://www.biomedcentral.com/info/publishing_adv.asp)

