

## CASE REPORT

# Temporal Lobe Parenchyma Herniation into the Transverse Sinus: MRI Findings in a Case

Elçin Aydın\*, Hasan Yerli\* and Esin Gezmiş\*

Brain parenchyma herniation into dural venous sinus which is a uncommon entity, can cause dural venous sinus filling and simulate sinus thrombosis and other pathologies. It is isointense to brain parenchyma on all sequences by magnetic resonance imaging, surrounded by a cerebrospinal fluid rim and is seen to be contiguous with brain tissue on images. We report a rare case with spontaneous occult herniation of temporal lobe tissue into the left transverse sinus that may associated with headache.

**Keywords:** brain; herniation; MRI; venous sinus; headache

There are several causes of dural venous sinus filling defects including arachnoid granulations, sinus thrombosis, tumours, intrasinus septa (fibrotic bands) and hypoplasia or aplasia of dural sinuses. Brain herniation with surrounding cerebrospinal fluid (CSF) into the dural venous sinuses is a uncommon entity and can simulate aforementioned pathologies and variations causing dural venous sinus filling. It was recently described on magnetic resonance imaging (MRI) and it is also named as “encephalocoele” and “invagination”. Although its clinical significance is controversial, it is suggested that brain herniations may cause some symptoms such as headache, dizziness, syncope and imbalance. We report a rare case with headache and spontaneous occult herniation of temporal lobe tissue into the left transverse sinus.

### Case report

A 50-year-old female presented with history of headache for a long time. Her neurological examination was normal. The laboratory results were within normal limits. Brain MRI demonstrated a small herniation of a temporal lobe with surrounding CSF rim into the left transverse sinus (**Figures 1A–E**, arrows). The herniation material was isointense to brain parenchyma on all sequences in the contiguous brain tissue images. T2-weighted axial image showed loss of signal void in the left transverse sinus (**Figure 1C**). After contrast media administration, no pathological parenchymal or meningeal opacification was seen, the herniation tissue was seen to bulge into left transverse sinus and it was caused the narrowing of

the sinus (**Figure 1D,E**). On MR venography imaging, there was left transverse sinus stenosis but no venous thrombosis (**Figure 1F**).

### Discussion

Brain parenchyma herniations into a dural venous sinus are rare entities which can be seen as filling defects of dural sinuses on radiological images [1]. Brain parenchyma herniations are different from classic encephalocoeles that composed of meninges and brain located outside of the skull. Suggested main mechanisms regarding with classic encephalocoele in the literature are non-union of ossification centres in bones or variations of bone thickness that may cause brain tissue herniation by pressure of the brain tissue or CSF [2]. Calvarial defects can be seen in radiological images in the form of classical herniation in the skull level. Conversely, there is no bone defect in the brain parenchyma herniation unlike the classical encephalocoele. The mechanism of brain parenchyma herniations as it is in the classic encephalocoeles is not clear. Progressive dural thinning secondary to elevated CSF pressure, inflammation, aging, and erosive arachnoid granulations are among the etiologies thought to be responsible [3].

Classical encephalocoele can sometimes cause CSF leakage, epilepsy, meningitis and ear disturbances such as hearing loss, otorrhea and otitis media [3]. On the other hand, brain herniation into dural sinuses may associated with some different symptoms such as headache, syncope, dizziness and imbalance although the relationship between herniated brain and symptoms are indefinite [3]. Our patient was complaining about headache. In literature, it is reported some cases with headache and brain herniation into dural sinuses. Battal et al. described four brain herniations into transvers sinuses and they observed that two of them had histories of headaches [4]. Karatag et al.

\* Başkent University, TR  
elcinaydin09@yahoo.com.tr, hasanyerli@yahoo.com,  
knumhetep@gmail.com

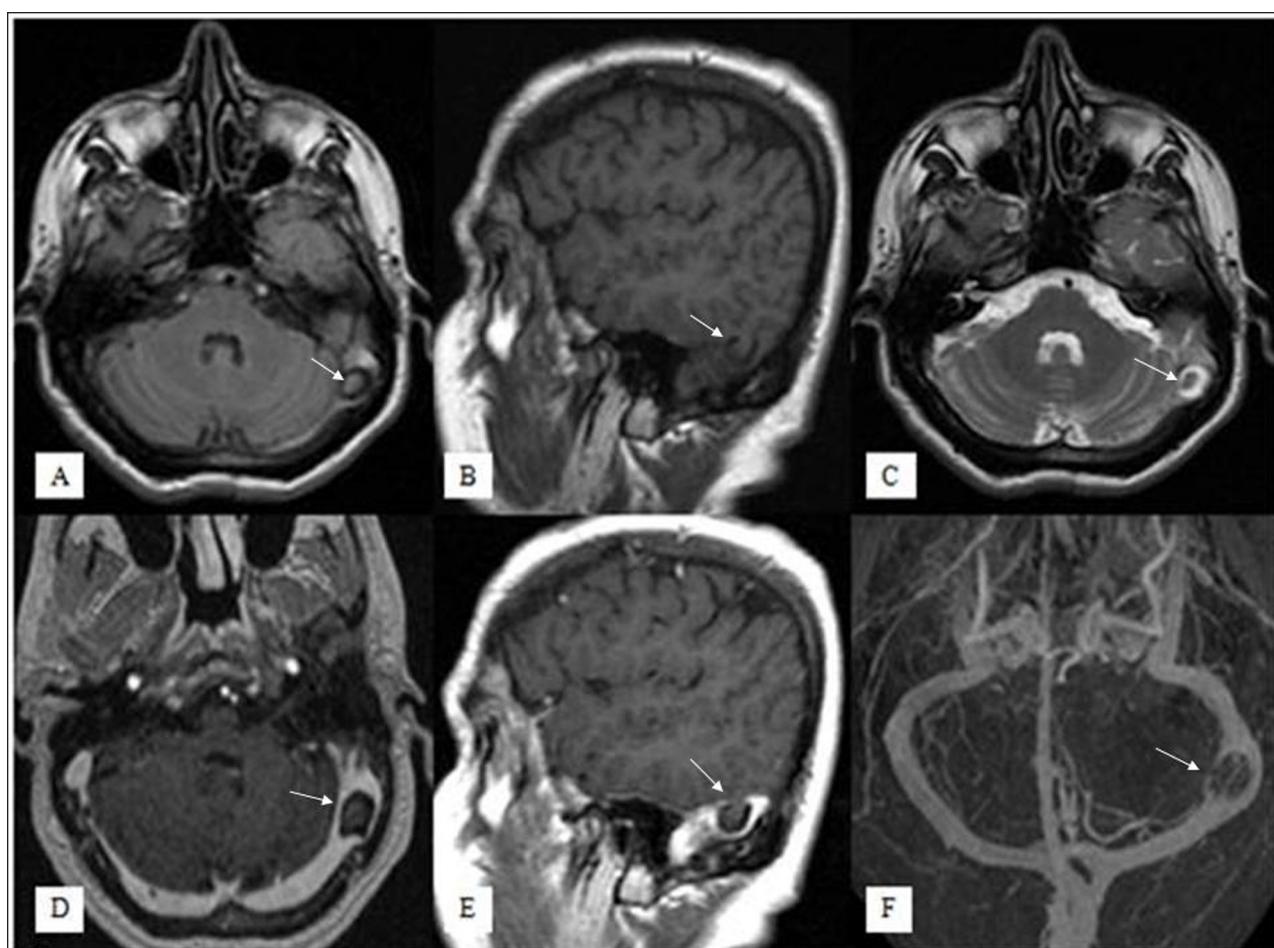

**Figure 1:** Fluid Attenuated Inversion Recovery axial (A), T1-weighted sagittal (B), T2-weighted axial (C), contrast-enhanced T1-weighted axial (D) and sagittal (E) images show a small herniation of temporal lobe parenchyma with surrounding CSF into left transverse sinus, that was isointense to brain parenchyma on all sequences (arrows). No pathological enhancement is seen but the brain herniation sac is causing moderate stenosis in the left transverse sinus. On venography imaging (F), there was left transverse sinus stenosis but no venous thrombosis.

describe a case of temporal lobe herniation into the sigmoid sinus which had a history of headache [1]. The tension of duramater and vessels due to the pressure of the herniation may cause headache but there is not enough information in the literature and exact pathogenesis is unclear. Long-term follow-up studies are needed to be understood if symptoms are in relation with radiological findings or not.

The main differential diagnosis for the lesions causing dural venous sinus filling defect includes dural sinus thrombosis, arachnoid granulations and tumor. The MR signals depends on clot age in the dural sinus thrombosis. Acute thrombosis is seen as isointense, hypointense and hyperintense on T1, T2 and T2\*-weighted images, respectively. Subacute sinus thrombosis shows hyperintense signals on T1, T2 and T2\*-weighted images. In the chronic stage, thrombosis shows isointense signals on T1-weighted images and moderately hyperintense signals on T2-weighted images and postcontrast T1-weighted images shows thick enhancing duramater. Arachnoid granulations are always isointense to CSF on all MR images [5]. Tumours can cause mass effect and its differentiation from the herniation may not

difficult. Brain tissue herniation is also a rare cause creating venous sinus filling defect but must be kept in mind. MRI is the best choice to confirm the diagnosis. It is isointense to brain parenchyma on all sequences by magnetic resonance imaging, surrounded by a cerebrospinal fluid rim and is seen to be contiguous with brain tissue on images [6].

In conclusion, it should be considered that brain herniation can be one of the potential cause of filling defects within the dural venous sinuses. Herniation are probably incidental findings, however, it may be associated with headache based our case and other cases defined in literature. There is need to collect more numbers of cases for determination possible relationship.

### Competing Interests

The authors declare that they have no competing interests.

### References

1. Karatag, O, Cosar, M, Kizildag, B, et al. Dural sinus filling defect: intrasigmoid encephalocele. *BMJ Case Rep.* 2013; 2013 pii: bcr2013201616. DOI: <http://dx.doi.org/10.1136/bcr-2013-201616>

2. **Wilkins, RH, Radtke, RA and Burger, PC.** Spontaneous temporal encephalocele: case report. *J Neurosurg.* 1993; 78: 492–498. DOI: <http://dx.doi.org/10.3171/jns.1993.78.3.0492>. PMID: 8433155.
3. **Wind, JJ, Caputy, AJ and Roberti, F.** Spontaneous encephaloceles of the temporal lobe. *Neurosurgical Focus.* 2008; 25: 11. DOI: <http://dx.doi.org/10.3171/FOC.2008.25.12.E11>. PMID: 19035698.
4. **Battal, B and Castillo, M.** Brain herniations into the dural venous sinuses or calvarium: MRI of a recently recognized entity. *Neuroradiol J.* 2014; 27: 55–62. DOI: <http://dx.doi.org/10.15274/NRJ-2014-10006>. PMID: 24571834; PMCID: PMC4202845.
5. **Liang, L, Korogi, Y, Suguhara, T, et al.** Normal structures in the intracranial dural sinuses: delineation with 3D contrast-enhanced magnetization prepared rapid acquisition gradient-echo imaging sequence. *AJNR Am J Neuroradiol.* 2002; 1739–1746. PMID: 12427634.
6. **Kollar, C, Hohnston, I, Parker, G and Harper, C.** Dural arteriovenous fistula in association with heterotopic brain nodule in the transverse sinus. *AJNR Am J Neuroradiol.* 1993; 19: 1126–1128.

**How to cite this article:** Aydin, E, Yerli, H and Gezmiş, E 2016 Temporal Lobe Parenchyma Herniation into the Transverse Sinus: MRI Findings in a Case. *Journal of the Belgian Society of Radiology*, 100(1): 7, pp. 1–3, DOI: <http://dx.doi.org/10.5334/jbr-btr.1001>

**Published:** 29 January 2016

**Copyright:** © 2016 The Author(s). This is an open-access article distributed under the terms of the Creative Commons Attribution 4.0 International License (CC-BY 4.0), which permits unrestricted use, distribution, and reproduction in any medium, provided the original author and source are credited. See <http://creativecommons.org/licenses/by/4.0/>.

**]u[** *Journal of the Belgian Society of Radiology* is a peer-reviewed open access journal published by Ubiquity Press.

**OPEN ACCESS** 