



RESEARCH

Open Access

Bronchioloalveolar invasion in non-small cell lung cancer is associated with expression of transforming growth factor- β 1

Kazuhiro Imai^{1*}, Yoshihiro Minamiya¹, Akiteru Goto², Hiroshi Nanjo², Hajime Saito¹, Satoru Motoyama¹, Yusuke Sato¹, Satoshi Kudo¹, Shinogu Takashima¹, Yasushi Kawaharada¹, Nobuyasu Kurihara¹, Kimito Orino¹ and Jun-ichi Ogawa¹

Abstract

Background: Adenocarcinoma in situ (AIS) and minimally invasive adenocarcinoma (MIA) with fibrous stromal invasion are newly introduced subtypes of small lung adenocarcinoma. AIS is a small localized adenocarcinoma in which growth is restricted to neoplastic cells along preexisting alveolar structures without fibrous stromal invasion. In MIA, by contrast, tumor cells have infiltrated the myofibroblastic stroma. Transforming growth factor (TGF)- β is known to be produced by progressor tumors, and excessive TGF- β contributes to a pathological excess of tissue fibrosis. TGF- β 1 is the most abundant isoform, and its expression is a key event fostering tumor invasion and metastasis. We therefore analyzed the relationship between TGF- β 1 expression and clinicopathological microinvasion in patients with small lung adenocarcinoma.

Methods: The study participants were 45 patients who underwent curative surgery for AIS and MIA 3 cm or less in size. Those tumors were assessed based on immunohistochemical staining using anti-TGF- β 1 antibody. The TGF- β 1 status was assessed immunohistochemically using the Allred 8-unit system.

Results: The rates of TGF- β 1 positivity in the AIS and MIA groups were 27.3% and 65.2%, respectively ($P < 0.05$). The median of Allred score was 0.5 (range 0–5) in the AIS group and 3.0 (range 0–6) in the MIA group ($P = 0.0017$).

Conclusions: We suggest that TGF- β 1 expression is likely to be significantly stronger in patients with MIA than in those with AIS, and the increased expression may be associated with minimal invasion and infiltration of the myofibroblastic stroma.

Keywords: Adenocarcinoma in situ, Lung cancer, Minimally invasive adenocarcinoma, Transforming growth factor- β 1

Background

Adenocarcinoma is the most common histological type among lung cancers. As with malignancies in other organs such as the breast and cervix, where carcinomas are defined as non-invasive, micro-invasive or invasive, the extent of the invasive component in lung adenocarcinomas is associated with clinical outcomes [1]. To address advances in oncology, molecular biology, pathology, radiology, and surgery, an international multidisciplinary

classification was sponsored by the International Association for the Study of Lung Cancer (IASLC), the American Thoracic Society, and the European Respiratory Society [2]. Adenocarcinoma in situ (AIS) and minimally invasive adenocarcinoma (MIA) with fibrous stromal invasion are newly introduced subtypes, while the older term of bronchioloalveolar carcinoma does no longer exist according to new IASLC classification of lung adenocarcinoma. AIS is a localized small (≤ 3 cm) adenocarcinoma, the growth of which is restricted to neoplastic cells along preexisting alveolar structures without stromal, vascular or pleural invasion. Papillary or micropapillary patterns and intra-alveolar tumor cells are absent. MIA is a small,

* Correspondence: i-karo@mui.biglobe.ne.jp

¹Department of Chest, Breast and Endocrine Surgery, Akita University Graduate School of Medicine, 1-1-1 Hondo, Akita City 010-8543, Japan
Full list of author information is available at the end of the article

solitary adenocarcinoma growing in a predominantly lepidic pattern and showing ≤ 5 mm invasion in its greatest dimension at any one focus. If these tumors are completely resected, there will be 100% or near 100% disease-specific survival.

Transforming growth factor (TGF)- β reportedly promotes cancer metastasis by affecting the tumor micro-environment in a manner that facilitates tumor cell invasion [3,4]. Several tumors, including those arising in the lung [5-7], express high levels of TGF- β , which correlate with tumor progression and clinical prognosis. Humans express three highly homologous isoforms of TGF- β (TGF- β s 1, 2, and 3), which share 70% sequence identity in their biologically active C-terminal regions, and all of which bind to the same receptor complex and activate the same downstream signaling pathways. TGF- β 1 is the most abundant and most extensively studied isoform [8].

We previously showed that tumor-derived TGF- β 1 causes a reduction in the number of dendritic cells within the sentinel lymph node in lung cancer [9]. Our findings also suggest that TGF- β 1 29T>C genetic polymorphism is associated with lymph node metastasis in patients with adenocarcinoma of the lung [10]. In addition, we showed that overexpression of TGF- β 1 by tumor cells promotes metastasis into tumor-draining lymph nodes in mice, most likely by inhibiting dendritic cell migration from tumors towards tumor-draining nodes [11]. Collectively, these results suggest that TGF- β 1 is a key mediator fostering tumor invasion and metastasis. We therefore analyzed the relationship between TGF- β 1 expression and clinicopathological microinvasion in patients with small lung adenocarcinoma.

Methods

Patients

In total, 453 patients who had undergone major pulmonary resections for non-small cell lung cancer (NSCLC) were enrolled in the study. Among them, 45 patients (10.1%) with NSCLC had AIS and MIA subtypes of small lung adenocarcinoma 3 cm or less in size. All had undergone surgery in the Department of Chest, Breast and Endocrine Surgery, University Hospital of Akita University Graduate School of Medicine, between January 2004 and December 2011. This study was approved by our institutional review boards, and written informed consent was obtained from all patients. The patients' characteristics are listed in Table 1. The 7th edition of the TNM staging system was used for evaluation [12].

Pathology

Surgically resected specimens were fixed in 10% formalin and routinely processed for paraffin embedding. Histological sections were cut into 4-mm slices, which were

Table 1 Clinical details of all patients who underwent pulmonary resection for small lung adenocarcinoma

	AIS	MIA	P value
n	22	23	
Age (year)	63 \pm 11.9	67 \pm 9.3	0.232
Gender (M/F)	8/14	8/15	0.675
Tumor size	11.1 \pm 3.7	15.0 \pm 5.6	0.022*
Nodal involvement			0.162
N0	22	22	
N1	0	1	
N2	0	0	
Stage			0.243
IA	22	22	
IB	0	0	
IIA	0	1	

AIS Adenocarcinoma in situ, MIA Minimally invasive adenocarcinoma, *P <0.05.

then stained with hematoxylin and eosin (HE) and elastica Masson using standard methods, and were reviewed by two pathologists (A.G. and H.N.). Experienced pathologists diagnosed the subtypes of the primary tumors according to IASLC/American Thoracic Society/European Respiratory Society International Multidisciplinary Classification of adenocarcinoma [2]. Diagnosis of AIS or MIA was based on the HE staining (Figure 1).

Immunohistochemistry of TGF- β 1 in small lung adenocarcinoma

After reviewing HE-stained sections of the tumor specimens, we selected blocks from the central regions of the tumors for further study. The paraffin-embedded tumor tissues were cut into 4- μ m-thick sections and deparaffinized. Small lung adenocarcinomas were then assessed based on standard immunohistochemical (IHC) staining using goat polyclonal anti-TGF- β 1 (1:50 dilution; Santa Cruz Biotechnology, Inc., Santa Cruz, CA, USA), anti-goat horseradish peroxidase (1:100 dilution), and diaminobenzidine stain (Figure 2). The TGF- β 1 staining was scored using the Allred 8-unit system with the combination of a proportion score from 0 to 5 and an intensity score from 0 to 3. The proportion score included the fraction of positively stained tumor cells and was as follows: 0 = none, 1 \leq 1/100; 2 = 1/100 to 1/10; 3 = 1/10 to 1/3; 4 = 1/3 to 2/3; 5 \geq 2/3. The staining intensity score was as follows: 0 = none; 1 = weak; 2 = intermediate; 3 = strong [13,14].

Immunohistochemical detection of micrometastasis and isolated tumor cells in dissected lymph nodes

Isolated tumor cells and lymph node micrometastasis were assessed in all patients based on HE staining and IHC using AE1/AE3 antibodies. One section of the maximum cut surface of each lymph node was immunohistochemically

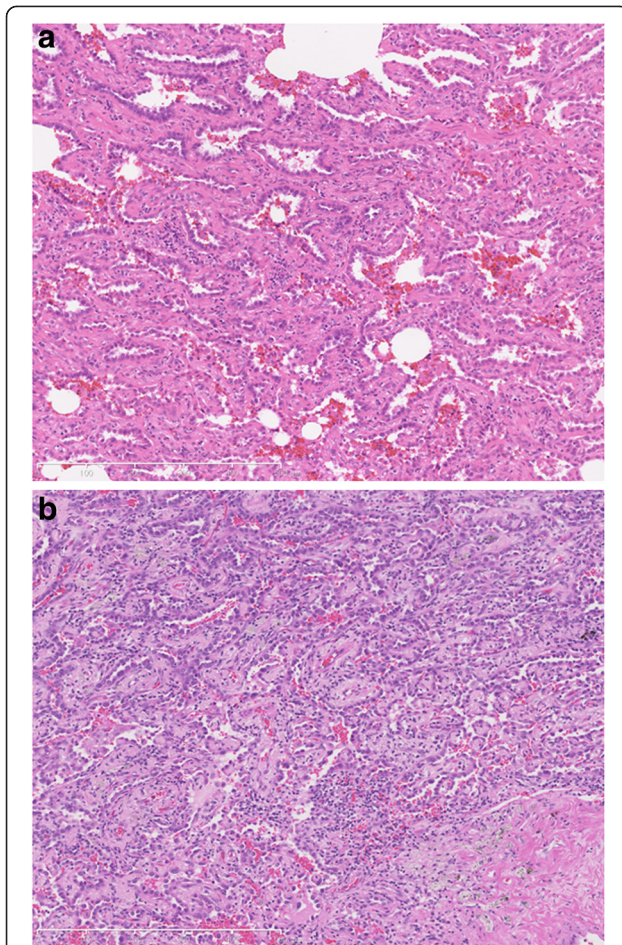

Figure 1 International multidisciplinary classification of lung adenocarcinoma. (a) Adenocarcinoma in situ. Histologic specimen showing a tumor with atypical pneumocytes proliferating along slightly thickened but preserved alveolar walls; (b) Minimally invasive adenocarcinoma. Histologic specimen of a tumor exhibiting a bronchioloalveolar growth pattern with minimal invasion. The tumor is invading in the fibrous stroma.

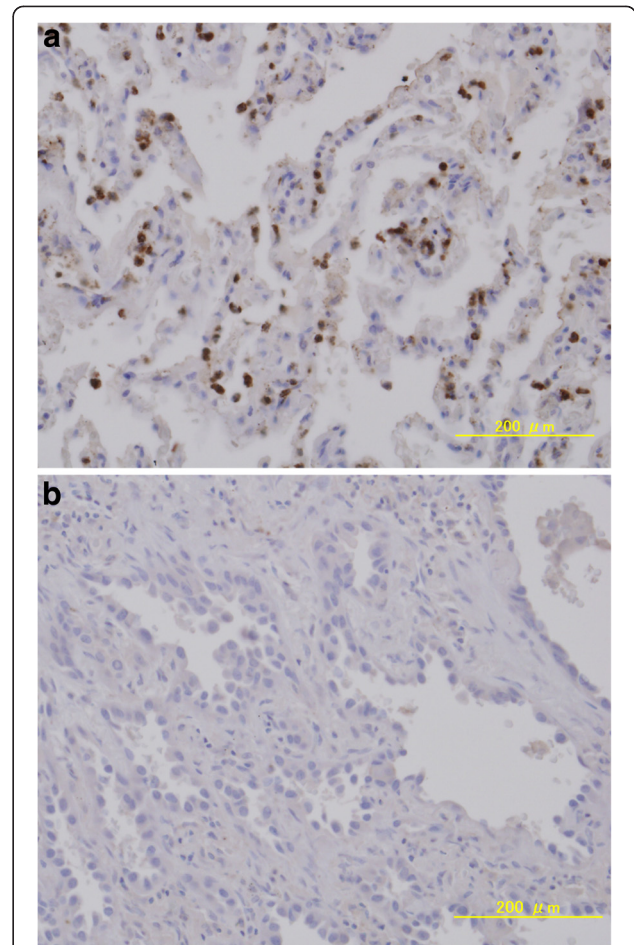

Figure 2 Immunostaining adenocarcinoma in situ and minimally invasive adenocarcinoma using an anti-TGF-β1 antibody. (a) TGF-β1-positive MIA sample. TGF-β1-positive cells are stained brown. TGF-β1-positive cells are predominantly observed in the tumor itself. This sample has an Allred score of 6/8; (b) TGF-β1-negative AIS sample. This sample has an Allred score of 0/8. TGF: Transforming growth factor; AIS: Adenocarcinoma in situ; MIA: Minimally invasive adenocarcinoma.

labeled with AE1/AE3 monoclonal mouse anti-human cytokeratin clones using an EnVision system (DAKO Corporation, Carpinteria, CA, USA), which was used to detect the presence of micrometastases and isolated tumor cells. A result was considered positive if positive cell clusters or individual cells with the appropriate tumor cell morphology were recognized. As proposed by the 7th edition of the TNM staging system [12], isolated tumor cells were not considered as positive, but were defined as pN0(i+) in this study.

Statistics

Group data were expressed as means \pm SD. Categorical data were compared using the χ^2 test. The significance of individual differences was evaluated using the Wilcoxon test. Values of $P < 0.05$ were considered to be

significant. JMP IN 8.0.2 software (SAS Institute, Cary, NC, USA) was used for all statistical evaluations.

Results

There were no differences between the AIS and MIA groups with respect to age, gender, nodal involvement or pathological stage; however, tumor size was greater in the MIA group than the AIS group (Table 1). Table 2 shows the incidence of TGF-β1 expression detected upon immunohistochemical examination in the AIS and MIA groups. Figure 3 shows the differences in TGF-β1 immunostaining between AIS and MIA scored using the Allred method. The rate of TGF-β1 positivity was significantly ($P < 0.05$) higher in the MIA group (65.2%; 15/23) than the AIS group (27.3%; 6/22). Similarly, the median Allred score for TGF-β1 expression was significantly

invasion-positive; 2) the non-bronchioloalveolar carcinoma component is >10 mm in diameter; and 3) the percentage of the solid, cribriform, and/or papillary components is $\geq 30\%$ of the entire tumor volume [22]. Patients whose MIAs have a non-bronchioloalveolar carcinoma component ≤ 5 mm show 100% survival [22,23]. Consistent with that finding, no difference in survival was observed between AIS and MIA in the present study. However, nodal involvement was observed in 2 of 23 patients with MIA. We therefore suggest that it would be problematic to conduct limited surgery for MIA patients with micrometastasis or isolated tumor cells, though some MIAs may be candidates for limited surgery.

Conclusions

In conclusion, our findings suggest that patients with MIAs have both a significantly greater rate of TGF- $\beta 1$ positivity and higher TGF- $\beta 1$ Allred scores than patients with AIS. However, because we do not provide direct evidence of the mechanism by which TGF- $\beta 1$ increases tissue fibrosis in MIAs, and we examined only a limited number of patients, further studies will be needed to more precisely define the role played by tumor-derived TGF- $\beta 1$ in determining the invasiveness of adenocarcinoma of the lung.

Abbreviations

AIS: Adenocarcinoma in situ; HE: hematoxylin and eosin; IHC: immunohistochemical; MIA: Minimally invasive adenocarcinoma; NSCLC: Non-small cell lung cancer; TGF: Transforming growth factor.

Competing interests

The authors declare that they have no competing interests.

Authors' contributions

KI performed immunohistochemical staining, analyzed data and wrote the paper. YM designed the research. AG and HN evaluated histological staining and diagnosed lymph node metastasis. HS, SM, YS, SK, ST, YK, and NK performed and contributed to data analysis. KO contributed to histological diagnosis. JO contributed to clinical design and data analysis. All authors read and approved the final manuscript.

Author details

¹Department of Chest, Breast and Endocrine Surgery, Akita University Graduate School of Medicine, 1-1-1 Hondo, Akita City 010-8543, Japan.

²Department of Pathology, Akita University Graduate School of Medicine, 1-1-1 Hondo, Akita City 010-8543, Japan.

Received: 22 November 2012 Accepted: 13 May 2013

Published: 25 May 2013

References

- Toonkel RL, Borczuk AC, Powell CA: TGF- β signaling pathway in lung adenocarcinoma invasion. *J Thorac Oncol* 2010, **5**:153-157.
- Travis WD, Brambilla E, Noguchi M, Nicholson AG, Geisinger KR, Yatabe Y, Beer DG, Powell CA, Riely GJ, Van Schil PE, Garg K, Austin JH, Asamura H, Rusch WW, Hirsch FR, Scagliotti G, Mitsudomi T, Huber RM, Ishikawa Y, Jett J, Sanchez-Cespedes M, Sculier JP, Takahashi T, Tsuboi M, Vansteenkiste J, Wistuba I, Yang PC, Aberle D, Brambilla C, Flieder D, et al: International association for the study of lung cancer/american thoracic society/european respiratory society international multidisciplinary classification of lung adenocarcinoma. *J Thorac Oncol* 2011, **6**:244-285.
- Giampieri S, Pinner S, Sahai E: Intravital imaging illuminates transforming growth factor beta signaling switches during metastasis. *Cancer Res* 2010, **70**:3435-3439.

- Korpai M, Kang Y: Targeting the transforming growth factor- β signaling pathway in metastatic cancer. *Eur J Cancer* 2010, **46**:1232-1240.
- Barthelemy-Brichant N, David JL, Bosquée L, Bury T, Seidel L, Albert A, Bartsch P, Baugnet-Mahieu L, Deneufbourg JM: Increased TGF β 1 plasma level in patients with lung cancer: potential mechanisms. *Eur J Clin Invest* 2002, **32**:193-198.
- Lee JC, Lee KM, Kim DW, Heo DS: Elevated TGF- β 1 secretion and down-modulation of NKG2D underlies impaired NK cytotoxicity in cancer patients. *J Immunol* 2004, **172**:7335-7340.
- Domagala-Kulawik J, Hoser G, Safianowska A, Grubek-Jaworska H, Chazan R: Elevated TGF- β 1 concentration in bronchoalveolar lavage fluid from patients with primary lung cancer. *Arch Immunol Ther Exp (Warsz)* 2006, **54**:143-147.
- Flanders KC, Wakefield LM: Transforming growth factor-(betas) and mammary gland involution; functional roles and implications for cancer progression. *J Mammary Gland Biol Neoplasia* 2009, **14**:131-144.
- Ito M, Minamiya Y, Kawai H, Saito S, Saito H, Nakagawa T, Imai K, Hirokawa M, Ogawa J: Tumor-derived TGF β 1 induces dendritic cell apoptosis in the sentinel lymph node. *J Immunol* 2006, **176**:5637-5643.
- Minamiya Y, Miura M, Hinai Y, Saito H, Ito M, Ono T, Toda H, Motoyama S, Ogawa J: Transforming growth factor- β 1 29T>C genetic polymorphism is associated with lymph node metastasis in patients with adenocarcinoma of the lung. *Tumour Biol* 2010, **31**:437-441.
- Imai K, Minamiya Y, Koyota S, Ito M, Saito H, Sato Y, Motoyama S, Sugiyama T, Ogawa J: Inhibition of dendritic cell migration by transforming growth factor- β 1 increases tumor-draining lymph node metastasis. *J Exp Clin Cancer Res* 2012, **31**:3.
- Sobin LH, Gospodarowicz MK, Wittekind C: (Eds): *TNM Classification of Malignant Tumours*. 7th edition. New York: Wiley-Blackwell; 2009.
- Allred DC, Harvey JM, Berardo M, Clark GM: Prognostic and predictive factors in breast cancer by immunohistochemical analysis. *Mod Pathol* 1998, **11**:155-168.
- Coppola D, Szabo M, Boulware D, Muraca P, Alsarraj M, Chambers AF, Yeatman TJ: Correlation of osteopontin protein expression and pathological stage across a wide variety of tumor histologies. *Clin Cancer Res* 2004, **10**:184-190.
- Maehara Y, Kakeji Y, Kabashima A, Emi Y, Watanabe A, Akazawa K, Baba H, Kohnoe S, Sugimachi K: Role of transforming growth factor- β 1 in invasion and metastasis in gastric carcinoma. *J Clin Oncol* 1999, **17**:607-614.
- Hasegawa Y, Takanashi S, Kanehira Y, Tsumura T, Imai T, Okumura K: Transforming growth factor- β 1 level correlates with angiogenesis, tumor progression, and prognosis in patients with nonsmall cell lung carcinoma. *Cancer* 2001, **91**:964-971.
- Weeks BH, He W, Olson KL, Wang XJ: Inducible expression of transforming growth factor β 1 in papillomas causes rapid metastasis. *Cancer Res* 2001, **61**:7435-7443.
- Bonewald LF: Regulation and regulatory activities of transforming growth factor β . *Crit Rev Eukaryot Gene Expr* 1999, **9**:33-44.
- Border WA, Noble NA: Transforming growth factor β in tissue fibrosis. *N Engl J Med* 1994, **331**:1286-1292.
- Moses HL, Yang EY, Pietenpol JA: TGF- β stimulation and inhibition of cell proliferation: new mechanistic insights. *Cell* 1990, **63**:245-247.
- Noguchi M, Morikawa A, Kawasaki M, Matsuno Y, Yamada T, Hirohashi S, Kondo H, Shimosato Y: Small adenocarcinoma of the lung. Histologic characteristics and prognosis. *Cancer* 1995, **75**:2844-2852.
- Maeshima AM, Tochigi N, Yoshida A, Asamura H, Tsuta K, Tsuda H: Histological scoring for small lung adenocarcinomas 2 cm or less in diameter: a reliable prognostic indicator. *J Thorac Oncol* 2010, **5**:333-339.
- Sakurai H, Maeshima A, Watanabe S, Suzuki K, Tsuchiya R, Maeshima AM, Matsuno Y, Asamura H: Grade of stromal invasion in small adenocarcinoma of the lung: histopathological minimal invasion and prognosis. *Am J Surg Pathol* 2004, **28**:198-206.

doi:10.1186/1477-7819-11-113

Cite this article as: Imai et al.: Bronchioloalveolar invasion in non-small cell lung cancer is associated with expression of transforming growth factor- β 1. *World Journal of Surgical Oncology* 2013 **11**:113.