



Brain Regulation of Energy Metabolism

Eun Roh^{1,2}, Min-Seon Kim²

¹Department of Biomedical Science, University of Ulsan College of Medicine; ²Division of Endocrinology and Metabolism, Department of Internal Medicine, Asan Medical Center, University of Ulsan College of Medicine, Seoul, Korea

In healthy individuals, energy intake is in balance with energy expenditure, which helps to maintain a normal body weight. The brain's inability to control energy homeostasis underlies the pathology of hyperphagia and obesity. The brain detects body energy excess and deficit by sensing the levels of circulating metabolic hormones and nutrients and by receiving metabolic information from the periphery via the autonomic nervous system. A specialized neuronal network coordinates energy intake behavior and the metabolic processes affecting energy expenditure. Here, we briefly review neuronal mechanisms by which our body maintains energy balance.

Keywords: Hypothalamus; Brain stem; Energy metabolism; Obesity

INTRODUCTION

Over the past decades, our knowledge of the neuronal regulation of energy homeostasis has dramatically expanded. Substantial evidence indicates that the brain plays a central role in the homeostatic regulation of energy metabolism. The brain integrates multiple peripheral metabolic inputs, such as nutrients, gut-derived hormones, and adiposity-related signals. This information on energy intake and body energy stores is transferred to specialized neurons in the hypothalamus and brainstem. In order to maintain energy homeostasis, the brain regulates diverse aspects of body metabolism, such as food-seeking behavior; gastric emptying; nutrient uptake in the gut; thermogenesis; pancreatic insulin secretion; and the effects of insulin in the liver, adipose tissue, and skeletal muscle. In this review, we describe the brain's regulatory mechanisms of food intake and energy expenditure (Fig. 1).

BRAIN REGULATION OF FOOD INTAKE

The hypothalamus is the region of the brain that controls food intake and body weight. The hypothalamic arcuate nucleus (ARC) is ideally situated near the third ventricle and the median eminence, which is an area with a relatively porous blood-brain barrier. This provides the ARC free access to circulating nutrients and hormones, making it the primary nutrient-sensing center of the hypothalamus. There are two distinct neuronal populations in the ARC, orexigenic neurons that express both neuropeptide Y (NPY) and agouti-related peptide (AgRP) and anorexigenic neurons that express proopiomelanocortin (POMC). These neurons are first-order neurons that respond to peripheral metabolic signals and project to second-order neurons of the paraventricular nucleus (PVN), the perifornical area adjacent to the fornix and the lateral hypothalamus (LH), and to autonomic preganglionic neurons in the brain stem and spinal cord.

Received: 8 September 2016, **Revised:** 20 September 2016,

Accepted: 30 September 2016

Corresponding author: Min-Seon Kim

Division of Endocrinology and Metabolism, Department of Internal Medicine, Asan Medical Center, University of Ulsan College of Medicine, 88 Olympic-ro 43-gil, Songpa-gu, Seoul 05505, Korea

Tel: +82-2-3010-3245, **Fax:** +82-2-3010-6962, **E-mail:** mskim@amc.seoul.kr

Copyright © 2016 Korean Endocrine Society

This is an Open Access article distributed under the terms of the Creative Commons Attribution Non-Commercial License (<http://creativecommons.org/licenses/by-nc/4.0/>) which permits unrestricted non-commercial use, distribution, and reproduction in any medium, provided the original work is properly cited.

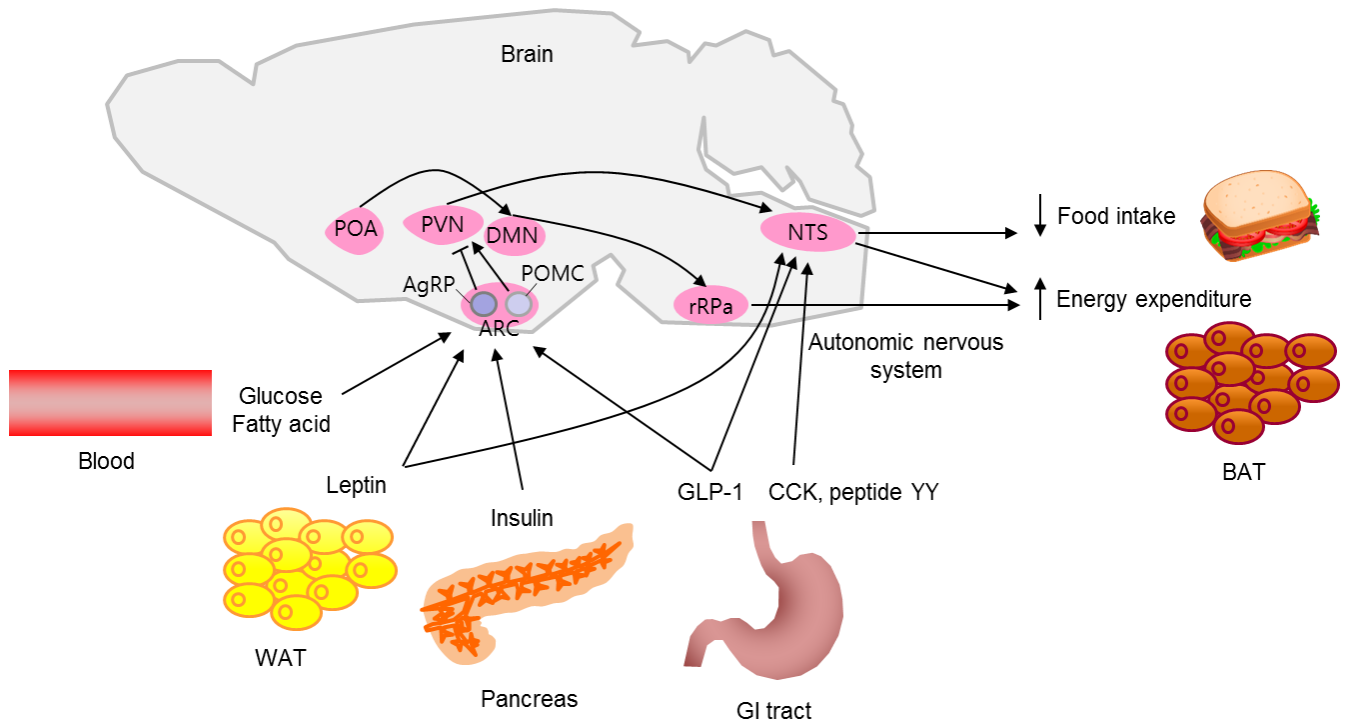

Fig. 1. Model of brain regulation of energy metabolism. The brain integrates multiple, peripheral metabolic inputs, such as nutrients, gut-derived hormones (glucagon-like peptide-1 [GLP-1], cholecystokinin [CCK], and peptide YY), and adiposity-related signals (leptin and insulin) to regulate food intake and energy expenditure. Proopiomelanocortin (POMC)-producing and neuropeptide Y/agouti-related peptide (AgRP)-producing neurons in the hypothalamic arcuate nucleus (ARC) primarily sense the body's energy state and project to other hypothalamic nuclei, including the paraventricular nucleus (PVN) and lateral hypothalamus (not shown), which, in turn, project to the nucleus of the solitary tract (NTS) in the brainstem. The NTS responds to satiety signals via direct inputs to the NTS and indirect inputs to the hypothalamus and activates vagal afferents to reduce food intake. The preoptic area (POA) in the hypothalamus receives thermal sensory signals from cold exposure and activates the POA-dorsomedial hypothalamus (DMN)-rostral raphe pallidus (rRPa) pathway to promote brown adipose tissue (BAT) thermogenesis. The rRPa contains sympathetic premotor neurons that convey thermal signals from the POA and DMN to influence sympathetic outflow to the BAT in order to produce heat. The hypothalamic melanocortin system is also involved in thermoregulation. WAT, white adipose tissue; GI, gastrointestinal.

POMC neurons produce the anorectic peptide α -melanocyte stimulating hormone (α -MSH) by posttranscriptional processing of POMC. α -MSH binds to the melanocortin receptors 3 and 4 (MC3R and MC4R) on second-order neurons and activates catabolic pathways, leading to reduced food intake and increased energy expenditure [1]. On the other hand, central administration of NPY increases food intake via Y1 or Y5 receptors, which are highly expressed in the ARC, PVN, and ventromedial hypothalamus (VMH) [2]. Likewise, central administration of AgRP induces hyperphagia and weight gain by inhibiting the binding of α -MSH to MC3R/MC4R [3]. Selective ablation of NPY/AgRP neurons in adult mice results in anorexia and weight loss [4], demonstrating a critical role of these neurons in the regulation of energy homeostasis.

Both POMC and NPY/AgRP neurons in the ARC alter their

activity in response to blood glucose level [5]. Elevated extracellular glucose level activates POMC neurons, whereas NPY/AgRP neurons are activated in glucose-deprived conditions. Hypothalamic neuronal glucose deprivation induced by administration of 2-deoxy-D-glucose potentially increases food intake [6]. Circulating long-chain fatty acids (LCFAs) also act as nutrient abundance signals in the hypothalamus. Intracerebroventricular administration of LCFAs, specifically oleic acid, inhibits food intake by decreasing hypothalamic AgRP and NPY expression [7]. Increased levels of lipid metabolites such as malonyl CoA and LCFA-CoA in hypothalamic neurons are indicative of nutrient excess and lead to signals for food intake reduction [7,8]. The hypothalamic ARC is critical for sensing adiposity signals such as leptin and insulin. Leptin and insulin signal the status of body energy stores to the hypothalamus. Both leptin

and insulin activate POMC neurons, while inhibiting NPY/AgRP neurons [9,10]. Ghrelin is a gut hormone secreted from the stomach during fasting, signaling the need for increased food intake. The orexigenic action of ghrelin is mediated by NPY/AgRP neurons in the ARC [11].

The PVN is an important brain region that regulates neuroendocrine function by releasing critical neuropeptides, including oxytocin, thyrotropin-releasing hormone, and corticotrophin-releasing hormone. The PVN is also important for regulating energy balance. The PVN neurons are densely innervated by POMC and NPY/AgRP neurons [12], and they serve as second-order neurons in the melanocortinergic neuronal circuit. For example, PVN oxytocin neurons mediate melanocortinergic control of food intake by innervating and regulating neurons in the nucleus of the solitary tract (NTS) [13]. Moreover, the PVN is a key brain region that mediates the actions of glucagon-like peptide-1 (GLP-1), an important gut-derived satiety signal [14].

The VMH neurons mainly receive neuronal inputs from the ARC and then project their axons to the ARC, PVN, LH, dorso-medial nucleus (DMN), and the NTS. Most VMH neurons express steroidogenic factor 1 (SF-1) [15], and those VMH neurons that express SF-1 release brain-derived neurotrophic factor (BDNF). Selective deletion of BDNF in the VMH results in hyperphagia and obesity in mice [16]. Moreover, loss of function mutations in both BDNF and the BDNF receptor tropomyosin receptor kinase B cause hyperphagia and severe obesity in humans and in rodents, indicating that BDNF is an important satiety factor [17,18].

The LH is in the hypothalamic region where metabolic and reward-related information is integrated. This information is transferred to various brain areas such as the hindbrain, cortex, limbic system, thalamus, and spinal cord, allowing for a complex modulation of both behavioral and autonomic outflow. The LH contains two distinct neuronal populations that produce melanin-concentrating hormone (MCH) and orexin, respectively. Orexin demonstrates appetite-enhancing actions of directly activating NPY/AgRP neurons and indirectly inhibiting POMC neurons in the ARC [19,20]. MCH also exerts orexigenic effects by modulating the ARC melanocortin system [21]. Genetic overexpression of MCH in mice leads to hyperphagia and obesity [22].

The brainstem is another major brain area involved in the control of food intake. Meal-elicited gastrointestinal signals induce neuronal activation in the caudal brainstem, where vagal afferents terminate. Given that chemical and surgical vagal denervation is known to decrease meal size and duration, it is thought that meal-related signals are transferred to the brain via the va-

gal afferent [23]. The NTS is a major neuronal connection between the gut and brain. Like the ARC, the NTS is anatomically close to the area postrema. Thus, the NTS is specialized for receiving both humoral and neural signals from the periphery. Extensive reciprocal neuronal connections exist between the hypothalamus and the brainstem, and the amount of food intake is determined based on metabolic information delivered to both brain regions [24]. Metabolic signals from gut hormones are transferred to the brainstem through the vagal nerve. Cholecystokinin, GLP-1, and peptide YY are released from the enteroendocrine cells upon food intake, and they bind their receptors on the vagus nerve terminals. These food intake signals are delivered to the hypothalamus via the NTS; thereby, inducing satiety [25,26]. Like hypothalamic neurons, NTS neurons produce POMC, NPY, and GLP-1. POMC-producing NTS neurons are activated upon food intake. These neurons also exhibit signal transducer and activator of transcription 3 (STAT3) activation in response to exogenous leptin [27], suggesting a role of brainstem neurons in sensing peripheral metabolic signals.

BRAIN REGULATION OF ENERGY EXPENDITURE

Energy is consumed in the processes of physical activity, basal metabolism, and adaptive thermogenesis, all of which are modulated by the brain. The hypothalamic ARC is considered a key site for mediating leptin's effect on locomotor activity, since selective restoration of leptin signaling in the ARC, especially in POMC neurons, normalized locomotor activity in leptin receptor-null mice [28]. Meanwhile, NPY, AgRP, and orexin promote food-seeking behavior [29,30].

Thermogenesis refers to heat that is generated in order to maintain body temperature or in order to dissipate excess energy upon food intake. Brown adipose tissue (BAT), located in the interscapular area of rodents, plays a major role in thermogenesis [31]. Thermogenesis is a critical component of energy expenditure, especially in rodents. Central regulation of BAT thermogenesis is dependent on sympathetic outflow to BAT. Norepinephrine released from sympathetic nerve terminals binds to β_3 -adrenergic receptors on adipocytes in BAT and inguinal fat pads. Activated adrenergic receptors trigger cyclic-adenosine monophosphate signaling, which activates mitochondrial uncoupling protein-1 (UCP-1) and promotes enhanced thermogenesis.

The preoptic area (POA) has been identified as the neural circuit that regulates sympathetic outflow to BAT by directly projecting to sympathetic premotor neurons in the rostral raphe

pallidus [32]. Alternatively, POA neurons project to DMN neurons, which mediate POA-evoked thermoregulatory responses [33]. In addition, many hormonal and nutrient signals, such as glucose, insulin, leptin, and GLP-1, can influence sympathetic outflow to BAT [34,35]. Central administration of an MC3R/MC4R agonist stimulates BAT activity through sympathetic outflow, suggesting a regulatory role of the hypothalamic melanocortin system in BAT thermogenesis [36].

Brown-like fat adipocytes, so-called “beige” or “brite” adipocytes, are found in the inguinal subcutaneous area of rodents and in the supraclavicular, suprarenal, pericardial, and para-aortic areas and around the pancreas, kidney, and trachea in humans [37]. UCP-1 expression in beige adipocytes is low under basal conditions, but its expression is induced under certain circumstances, such as exposure to cold temperatures. Induction of white adipose tissue (WAT) browning in rodents increases energy expenditure and attenuates diet-induced obesity [38]. Conversely, blockade of WAT browning through deletion of *Prdm16*, a transcriptional coregulator that controls the development of brown adipocytes, promotes obesity [39]. Interestingly, insulin and leptin act synergistically on POMC neurons to promote both WAT browning and energy expenditure. These mechanisms seem to be important for resistance against the development of diet-induced obesity [40]. Therefore, it is thought that POMC neurons convey leptin and insulin signaling to drive WAT browning and to enhance energy expenditure.

CONCLUSIONS

Obesity has reached epidemic levels worldwide, accompanied by the increased prevalence of multiple comorbidities. Considerable attention is now being paid to understand how our body maintains energy balance under healthy conditions and why these mechanisms become defective in obesity and cachexia. Expanding our knowledge of the brain’s regulation of food intake and energy expenditure will lead us to effective therapeutic strategies for combating obesity and related metabolic disorders.

CONFLICTS OF INTEREST

No potential conflict of interest relevant to this article was reported.

ACKNOWLEDGMENTS

This study was supported by grants from the National Research

Foundation of Korea (NRF), funded by Ministry of Science, ICT, and Future Planning (2013M3C7A1056024 and 2015M3A9E7029172).

ORCID

Eun Roh <http://orcid.org/0000-0001-8413-5006>

Min Seon Kim <http://orcid.org/0000-0002-4881-0390>

REFERENCES

1. Cowley MA, Pronchuk N, Fan W, Dinulescu DM, Colmers WF, Cone RD. Integration of NPY, AGRP, and melanocortin signals in the hypothalamic paraventricular nucleus: evidence of a cellular basis for the adipostat. *Neuron* 1999;24:155-63.
2. Raposinho PD, Pierroz DD, Broqua P, White RB, Pedrazzini T, Aubert ML. Chronic administration of neuropeptide Y into the lateral ventricle of C57BL/6J male mice produces an obesity syndrome including hyperphagia, hyperleptinemia, insulin resistance, and hypogonadism. *Mol Cell Endocrinol* 2001;185:195-204.
3. Schwartz MW, Woods SC, Porte D Jr, Seeley RJ, Baskin DG. Central nervous system control of food intake. *Nature* 2000;404:661-71.
4. Luquet S, Perez FA, Hnasko TS, Palmiter RD. NPY/AgRP neurons are essential for feeding in adult mice but can be ablated in neonates. *Science* 2005;310:683-5.
5. Ibrahim N, Bosch MA, Smart JL, Qiu J, Rubinstein M, Ronnekleiv OK, et al. Hypothalamic proopiomelanocortin neurons are glucose responsive and express K(ATP) channels. *Endocrinology* 2003;144:1331-40.
6. Miselis RR, Epstein AN. Feeding induced by intracerebroventricular 2-deoxy-D-glucose in the rat. *Am J Physiol* 1975;229:1438-47.
7. Obici S, Feng Z, Morgan K, Stein D, Karkanas G, Rossetti L. Central administration of oleic acid inhibits glucose production and food intake. *Diabetes* 2002;51:271-5.
8. Hu Z, Cha SH, Chohnan S, Lane MD. Hypothalamic malonyl-CoA as a mediator of feeding behavior. *Proc Natl Acad Sci U S A* 2003;100:12624-9.
9. Elias CF, Aschkenasi C, Lee C, Kelly J, Ahima RS, Bjorbaek C, et al. Leptin differentially regulates NPY and POMC neurons projecting to the lateral hypothalamic area. *Neuron* 1999;23:775-86.
10. Baskin DG, Figlewicz Lattemann D, Seeley RJ, Woods SC,

- Porte D Jr, Schwartz MW. Insulin and leptin: dual adiposity signals to the brain for the regulation of food intake and body weight. *Brain Res* 1999;848:114-23.
11. Andrews ZB, Liu ZW, Wallingford N, Erion DM, Borok E, Friedman JM, et al. UCP2 mediates ghrelin's action on NPY/AgRP neurons by lowering free radicals. *Nature* 2008; 454:846-51.
 12. Cone RD. Anatomy and regulation of the central melanocortin system. *Nat Neurosci* 2005;8:571-8.
 13. Maejima Y, Sedbazar U, Suyama S, Kohno D, Onaka T, Takano E, et al. Nesfatin-1-regulated oxytocinergic signaling in the paraventricular nucleus causes anorexia through a leptin-independent melanocortin pathway. *Cell Metab* 2009; 10:355-65.
 14. Turton MD, O'Shea D, Gunn I, Beak SA, Edwards CM, Meeran K, et al. A role for glucagon-like peptide-1 in the central regulation of feeding. *Nature* 1996;379:69-72.
 15. Parker KL, Schimmer BP. Steroidogenic factor 1: a key determinant of endocrine development and function. *Endocr Rev* 1997;18:361-77.
 16. Unger TJ, Calderon GA, Bradley LC, Sena-Esteves M, Rios M. Selective deletion of BDNF in the ventromedial and dorsomedial hypothalamus of adult mice results in hyperphagic behavior and obesity. *J Neurosci* 2007;27:14265-74.
 17. Yeo GS, Connie Hung CC, Rochford J, Keogh J, Gray J, Sivaramakrishnan S, et al. A de novo mutation affecting human TrkB associated with severe obesity and developmental delay. *Nat Neurosci* 2004;7:1187-9.
 18. Gray J, Yeo GS, Cox JJ, Morton J, Adlam AL, Keogh JM, et al. Hyperphagia, severe obesity, impaired cognitive function, and hyperactivity associated with functional loss of one copy of the brain-derived neurotrophic factor (BDNF) gene. *Diabetes* 2006;55:3366-71.
 19. van den Top M, Lee K, Whyment AD, Blanks AM, Spanwick D. Orexigen-sensitive NPY/AgRP pacemaker neurons in the hypothalamic arcuate nucleus. *Nat Neurosci* 2004;7: 493-4.
 20. Ma X, Zubcevic L, Bruning JC, Ashcroft FM, Burdakov D. Electrical inhibition of identified anorexigenic POMC neurons by orexin/hypocretin. *J Neurosci* 2007;27:1529-33.
 21. Segal-Lieberman G, Bradley RL, Kokkotou E, Carlson M, Trombly DJ, Wang X, et al. Melanin-concentrating hormone is a critical mediator of the leptin-deficient phenotype. *Proc Natl Acad Sci U S A* 2003;100:10085-90.
 22. Ludwig DS, Tritos NA, Mastaitis JW, Kulkarni R, Kokkotou E, Elmquist J, et al. Melanin-concentrating hormone overexpression in transgenic mice leads to obesity and insulin resistance. *J Clin Invest* 2001;107:379-86.
 23. Schwartz GJ. The role of gastrointestinal vagal afferents in the control of food intake: current prospects. *Nutrition* 2000; 16:866-73.
 24. van der Kooy D, Koda LY, McGinty JF, Gerfen CR, Bloom FE. The organization of projections from the cortex, amygdala, and hypothalamus to the nucleus of the solitary tract in rat. *J Comp Neurol* 1984;224:1-24.
 25. Yu JH, Kim MS. Molecular mechanisms of appetite regulation. *Diabetes Metab J* 2012;36:391-8.
 26. Abbott CR, Monteiro M, Small CJ, Sajedi A, Smith KL, Parkinson JR, et al. The inhibitory effects of peripheral administration of peptide YY(3-36) and glucagon-like peptide-1 on food intake are attenuated by ablation of the vagal-brainstem-hypothalamic pathway. *Brain Res* 2005;1044: 127-31.
 27. Ellacott KL, Halatchev IG, Cone RD. Characterization of leptin-responsive neurons in the caudal brainstem. *Endocrinology* 2006;147:3190-5.
 28. Coppari R, Ichinose M, Lee CE, Pullen AE, Kenny CD, McGovern RA, et al. The hypothalamic arcuate nucleus: a key site for mediating leptin's effects on glucose homeostasis and locomotor activity. *Cell Metab* 2005;1:63-72.
 29. Nakamura T, Uramura K, Nambu T, Yada T, Goto K, Yanagisawa M, et al. Orexin-induced hyperlocomotion and stereotypy are mediated by the dopaminergic system. *Brain Res* 2000;873:181-7.
 30. Aponte Y, Atasoy D, Sternson SM. AGRP neurons are sufficient to orchestrate feeding behavior rapidly and without training. *Nat Neurosci* 2011;14:351-5.
 31. Cannon B, Nedergaard J. Brown adipose tissue: function and physiological significance. *Physiol Rev* 2004;84:277-359.
 32. Morrison SF. Central pathways controlling brown adipose tissue thermogenesis. *News Physiol Sci* 2004;19:67-74.
 33. Yoshida K, Li X, Cano G, Lazarus M, Saper CB. Parallel preoptic pathways for thermoregulation. *J Neurosci* 2009; 29:11954-64.
 34. Rahmouni K, Morgan DA, Morgan GM, Liu X, Sigmund CD, Mark AL, et al. Hypothalamic PI3K and MAPK differentially mediate regional sympathetic activation to insulin. *J Clin Invest* 2004;114:652-8.
 35. Lockie SH, Heppner KM, Chaudhary N, Chabenne JR, Morgan DA, Veyrat-Durebex C, et al. Direct control of brown adipose tissue thermogenesis by central nervous system glu-

- cagon-like peptide-1 receptor signaling. *Diabetes* 2012;61:2753-62.
36. Brito MN, Brito NA, Baro DJ, Song CK, Bartness TJ. Differential activation of the sympathetic innervation of adipose tissues by melanocortin receptor stimulation. *Endocrinology* 2007;148:5339-47.
 37. van Marken Lichtenbelt WD, Vanhomerig JW, Smulders NM, Drossaerts JM, Kemerink GJ, Bouvy ND, et al. Cold-activated brown adipose tissue in healthy men. *N Engl J Med* 2009;360:1500-8.
 38. Seale P, Conroe HM, Estall J, Kajimura S, Frontini A, Ishibashi J, et al. Prdm16 determines the thermogenic program of subcutaneous white adipose tissue in mice. *J Clin Invest* 2011;121:96-105.
 39. Cohen P, Levy JD, Zhang Y, Frontini A, Kolodin DP, Svensson KJ, et al. Ablation of PRDM16 and beige adipose causes metabolic dysfunction and a subcutaneous to visceral fat switch. *Cell* 2014;156:304-16.
 40. Dodd GT, Decherf S, Loh K, Simonds SE, Wiede F, Balland E, et al. Leptin and insulin act on POMC neurons to promote the browning of white fat. *Cell* 2015;160:88-104.