

RESEARCH

Open Access



Diagnostic value of real-time PCR of brain mass lesion in HIV-associated toxoplasmic encephalitis: a case series

Bo Liang^{1†}, Si-Yuan Yang^{2†}, Jia-Min Chen³, Ting-Yu Liang¹, Hong-Xin Zhao⁴, Xing-Huan Ding¹, Fang Wang¹ and En-Shan Feng^{1*}

Abstract

Background: Toxoplasmic encephalitis (TE) is a leading cause of brain mass lesions (BML) in human immunodeficiency viruses (HIV)-infected patients. Yet, so far, no accurate diagnostic approach for TE has been developed. Herein, we presented a case series (9 HIV-infected patients with TG confirmed by RT-PCR of BML) to assess the diagnostic value of reverse transcription-polymerase chain reaction (RT-PCR) on TE.

Methods: A total of 9 HIV-infected patients with TE confirmed by RT-PCR of BML were included in this study. Clinical data, including clinical symptoms, blood and CSF analysis, neuroimaging features, histopathological characteristics, treatment, and prognosis, were assessed in all patients. According to the results of RT-PCR of BML, all the patients received oral administration of trimethoprim-sulfamethoxazole combined with antiretroviral therapy (ART). Patients were followed up by telephone or outpatient service.

Results: There were 8 male and 1 female patients; their age ranged from 26 to 56 years-old. The main symptom was intracranial hypertension (6/9). Six patients presented multiple brain lesions, which were mainly located in the supratentorial area (7/9). CD₄⁺ count ranged from 11 to 159 cells/ μ l (median 92 cells/ μ l), and serological HIV viral load 0–989190 copies/ml (median 192836 copies/ml). IgG and IgM against serum TG were positive in 7 and 1 patients, respectively. Moreover, regarding CSF, IgG against TG was positive in 3 patients, while all patients were negative for IgM. The neuroimaging features on MRI showed no specificity. Four patients were diagnosed with TE by histopathological findings. After receiving anti-*Toxoplasma* therapy, 8 (8/9) patients improved clinically to a considerable extent.

Conclusions: The application of RT-PCR of BML, together with conventional methods, may significantly improve the diagnostic efficiency of TE.

Keywords: HIV, Toxoplasmic encephalitis, RT-PCR, Brain mass lesions

Background

Toxoplasmic encephalitis (TE) is an opportunistic infection caused by the obligate intracellular protozoan *Toxoplasma gondii* (TG). It usually affects the central nervous system of immunocompromised patients or organ transplant recipients and is a leading cause of brain mass lesions (BML) in HIV-infected patients [1].

The diagnosis of TE is often difficult. Patients with TE usually have no obvious clinical manifestation,

*Correspondence: enshanfeng@126.com

[†]Bo Liang and Siyuan Yang contributed equally to this work

¹ Department of Neurosurgery, Beijing Ditan Hospital, Capital Medical University, Beijing 100015, China

Full list of author information is available at the end of the article



Table 1 Clinical features of 9 patients with RT-PCR of BML positive for TG

Case no./age (years)/gender	Clinical symptoms	Lesion location (S or I)	BMLs number (Sol or Mul)	WBC (blood) ($\times 10^9$ cells/l)	WBC (CSF) ($\times 10^6$ cells/l)	CD4 ⁺ count (cells/ μ l)	viral load (serum) copies/ml	viral load (CSF) copies/ml	Surgical method (R or B)	IgG/M against TG (serum)	IgG/M against TG (CSF)	PD	OS ^b (day)
1/42/M	Fever, headache, vomiting	S	Mul	11.37	16	12	106,263	34,687	R	-	-	IL	2235
2/39/M	Headache, dizziness, seizure	S	Mul	2.67	40	33	377,627	181,805	B	IgG +	-	IL	1980
3/26/M	Headache, vomiting, seizure	S	Mul	5.30	5	92	265	na	B	IgG +	IgG +	IL	2461
4/34/F	Headache	S	Mul	5.70	7	59	703,757	na	R	IgG +	IgG +	TE	1318
5/36/M	Seizure	S	Sin	4.43	11	130	51,726	864	R	++ ^a	-	TE	191
6/45/M	Hemiplegia	S	Sin	8.46	7	11	919,890	84762	R	-	-	TE	4 ^c
7/31/M	Fever, hemiplegia, seizure	S+I	Mul	2.64	6	108	395,491	20	R	IgG +	IgG +	IL	209
8/56/M	Headache, vomiting, Blurry Vision	I	Sin	4.13	20	159	0	na	R	IgG +	-	TE	877
9/49/M	Headache	S	Mul	3.57	48	128	192,836	na	R	IgG +	-	IL	1495

^a Double positive for both IgG and IgM

^b The duration from operation to follow-up or death

^c The only one who is dead

Abbreviations: M, male; F, female; S, supratentorial; I, infratentorial; Sin, single; Mul, multiple; WBC, white blood cell; R, resection; B, biopsy; PD, pathological diagnosis; IL, inflammatory lesions; OS, overall survival; na, not available; HIV, human immunodeficiency virus; CSF, cerebrospinal fluid

(See figure on next page.)

Fig. 1 Brain MRI, histopathology and PCR result of case 4. **a–c** Images were obtained before the operation. Low signal intensity on T1WI, mixed-signal intensity on T2WI, ring, and nodular contrast enhancement (white arrows), with perifocal edema (yellow arrows). **d, e** MRI reexamined nearly 4 weeks after operation and anti-*Toxoplasma* therapy. Residual cavity after operation, perifocal edema reduced significantly, lesions resected completely, no recurrence (blue arrows). **f** Brain lesion at left frontal lobe disappeared (orange arrows). The patient improved clinically and radiographically after 4 weeks of anti-*Toxoplasma* therapy. **g–i** Photomicrograph of the histopathological TE, hematoxylin-eosin stained (100×), necrotic center (**g**), intermediate zone (**h**), peripheral zone (**i**) (classical inflammatory response, not contained the encysted form of TG). **j** The RT-PCR of BML revealed TG-positivity

while specific abnormal laboratory, neurological imaging, and histopathological findings may be lacking [1, 2]. Even though several diagnostic methods for TE have been developed, the confirmed diagnosis can be merely established through the response to an empiric treatment trial, which may be ineffective or even harmful within 10–14 days. Failure to obtain a timely diagnosis in patients with TE, especially in human immunodeficiency virus (HIV)-infected patients, leads to poor patient outcomes, increased levels of anxiety in patients and families, and a high-cost burden to the health care system [3]. Hence, seeking a useful diagnostic method is of crucial importance.

Over recent years, real-time polymerase chain reaction (RT-PCR), convenient operation, and low risk of laboratory pollution method [4], have been widely used for the clinical diagnosis of infectious diseases of the central nervous system (CNS) [5–8]. For example, Yang et al. [5] used the RT-PCR to detect TG and other pathogens in the cerebrospinal fluid (CSF) of 57 HIV-infected patients with suspected meningitis in central China. Nevertheless, RT-PCR of BML is not currently used for routine tests, especially in HIV-infected patients.

In the present study, we recruited nine HIV-infected patients with TG confirmed by RT-PCR of BML. Clinical characteristics, including clinical symptoms, blood and CSF analysis, neuroimaging features, histopathological characteristics, treatment, and prognosis, were analyzed in all patients to assess the diagnostic value of the RT-PCR-BML method for TE.

Methods

Patient recruitment and sample collection

Participants were recruited between May 2013 and April 2020, at the Department of neurosurgery of Beijing Ditan Hospital. Nine participants with RT-PCR-BLM positive for TG were enrolled in this study. Their clinical data, including clinical symptoms, blood examination (included immunoglobulin (Ig) G or M antibodies against TG, CD₄⁺T lymphocyte count, HIV viral load), CSF analysis (included CSF routine and biochemical tests,

CSF HIV viral load, Ig G or M antibodies against TG), neuroimaging features, histopathological characteristics, treatment regime, and prognosis were retrospectively analyzed. The diagnostic criteria of histopathology are a necrotic center, an intermediate zone with an intense inflammatory reaction, and a peripheral zone with an encysted form of TG or with the classical inflammatory response.

According to the results of RT-PCR of BML, all the patients received anti-*Toxoplasma* therapy after the operation, with identical therapeutic regimen: oral administration of trimethoprim-sulfamethoxazole (1440 mg (sulfamethoxazole 1200 mg + trimethoprim 240 mg) Tid), combined antiretroviral therapy (ART), with the regime of highly active antiretroviral therapy (HAART). All patients were followed up by telephone or outpatient service to inquire about survival status; overall survival (OS) was the period from operation to follow-up or death. Brain MRI was reexamined during hospitalization or in outpatient service.

Two trained senior residents collected clinical data. Trained radiologists and pathologists were also invited to assist in making the diagnosis.

During the early stages of admission, BML samples from all patients were collected and stored at -20 °C until further use.

DNA extraction

For DNA extraction, 500 µg of brain tissue was homogenized by TissueLyser (Qiagen, Hilden, Germany), respectively, in a sterile buffer of PBS with glass beads (4 mm). Nucleic acid was extracted from 200 µl homogenate using a commercial kit (QIAamp Fast DNA Tissue Kit, Cat# 51404; Qiagen), according to the manufacturer's protocol. Total extracted DNA samples were stored at -80 °C for pathogen's testing.

RT-PCR tests

A real-time PCR commercial kit for the detection of TG (Cat# ZD-0075-01) was purchased from Shanghai

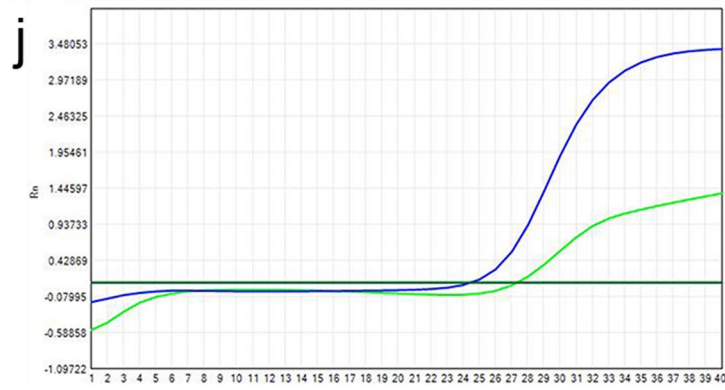
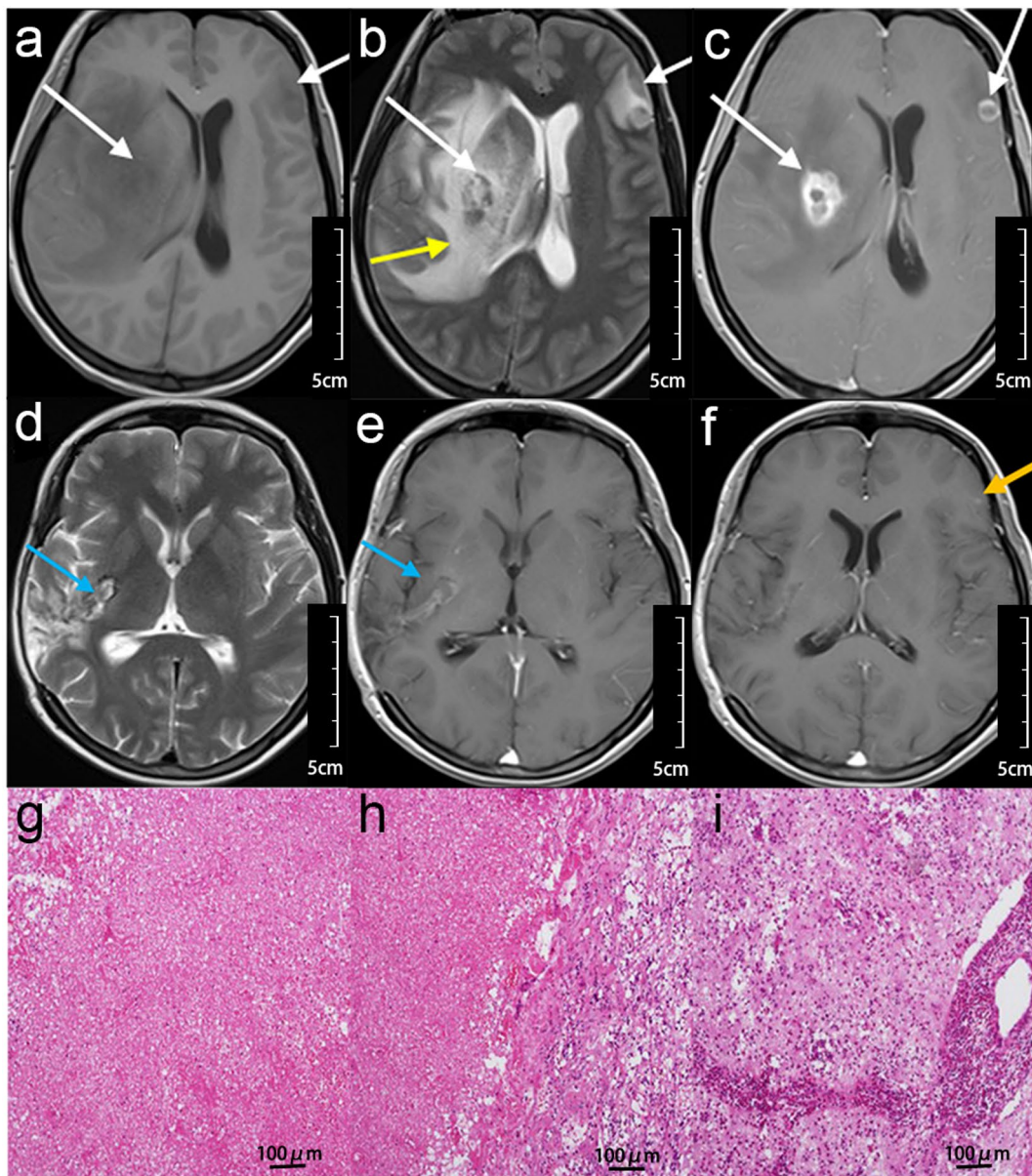

(See figure on next page.)

Fig. 2 Brain MRI, histopathology and PCR result of case 5. **a–c** Images were obtained before operation. Solitary brain mass lesion (white arrows), with perifocal edema (yellow arrows), ring and nodular accumulation patterns of the contrast agent (blue arrow). **d, f** Images were obtained 10 days after the operation. Residual cavity after operation (white arrows), perifocal edema reduced significantly (yellow arrows). **g** One new-onset lesion at contralateral side of frontal lobe after the operation 10 days later (white arrow). **h** Images were obtained after 4 weeks of anti-*Toxoplasma* therapy. Brain lesion of new-onset almost disappeared, the patient's clinical condition obviously improved after 4 weeks of anti-*Toxoplasma* therapy. His OS was 191 days, the seizure never attacked again. **i–k** Photomicrograph of the histopathological TE, hematoxylin-eosin stained (100×), necrotic center (**i**), intermediate zone (**j**), peripheral zone (**k**) (not contained the encysted form of TG). **l** The RT-PCR of BML revealed-TG positivity

Liferiver Biological Technology Co. Ltd, China. The TaqMan probe provided in the kit could be used for the amplification and detection for TG in which plasmid DNA and RNAase-free water served as the positive control and negative control, respectively. The 40 µl PCR mix system consisted of 36 µl of RT-PCR reaction mix, 4.0 µl of extracted DNA template from brain tissue, and 0.4 µl of enzyme mixed with the guidance of manufacturer's description. RT-PCR amplification was performed using SLAN-96P Thermal Cycler (Hongshi Co. Ltd, Shanghai, China), according to the following reaction conditions: 37 °C for 2 min; 94 °C for 2 min; 40 amplification cycles of 93 °C for 15 s and 60 °C for 60 s. Each sample was determined for three replicates. The criterion for a positive result was the cycle threshold (Cq value of ≤ 38 cycles [9].

Results

Patients characteristics

Among 9 HIV-infected cases, 8 were males, and 1 was a female. The average age at presentation was 39.78 ± 9.32 years (median age, 39 years; range 26–56 years). The main two symptoms were intracranial hypertension (contained headache, vomiting and visual disturbances) (66.67%, 6/9), and seizures (44.44%, 4/9). Six (66.67%, 6/9) patients presented with multiple brain lesions, which were mainly located in the supratentorial area (77.78%, 7/9) (Table 1).

Laboratory examination

CD₄⁺ count ranged from 11 to 159 cells/µl (median 92 cells/µl); HIV viral load in serum ranged between 0–989,190 copies/ml (median 192836 copies/ml) and 20–181,805 copies/ml (median 34,687 copies/ml) in the CSF, with 5 patients available. IgG and IgM against serum TG were positive in 7 and 1 patients, respectively. Moreover, regarding CSF, IgG against TG was positive in 3 patients, while all patients were negative for IgM. The white blood cell (WBC) counts ranged between 2.64×10^9 – 11.37×10^9 /l (median 4.43×10^9 /l) in blood and 5×10^6 – 48×10^6 /l (median 11×10^6 /l) in the CSF.

MRI characteristics

Brain lesions were located in the basal ganglia, thalamus, cerebellum, and brain stem at the cortical/white matter border, with perifocal edema and occupying effect. These lesions had low signal intensity on T1-weighted images (T1WI), high or mixed signal intensity on T2-weighted images (T2WI), and ring and/or nodular enhancement on contrast, but they all lacked specificity (Figs. 1, 2 and 3).

Histopathology

Four patients were presumptively diagnosed with TE by histopathology; yet, no *Toxoplasma* cysts were found in these patients. The other 5 patients only presented with non-specific glial cells and microvasculature hyperplasia, infiltration with monocyte, with a diagnosis of inflammatory lesions.

Treatment and prognosis

Seven patients underwent resection of mass lesions; biopsy was performed in two patients. After receiving anti-*Toxoplasma* therapy combined HAART for 2–4 weeks, clinical conditions improved to a considerable extent in 8 (88.89%, 8/9) patients, and the brain lesions on the MRI obviously shrunk and disappeared. One patient died due to intracranial hemorrhage 3 days after the operation. The OS of the other 8 patients was 191–2461 days (median time 1407 days).

Typical case description

Participant 4 was a 34-year-old woman who suffered from a headache lasting for a month. She was diagnosed with HIV 20 days before enrollment. Her pre-operative WBC counts in blood were 5.7×10^9 /l and 7×10^6 /l in CSF. The CD₄⁺ count was 59 cells/µl. HIV viral load in the serum was 703,757. IgG against TG in serum and CSF was positive, yet IgM was negative. The MRI showed multiple lesions at right basal ganglia and left frontal lobe, with perifocal edema and occupying effect, ring, and nodular contrast enhancement (Fig. 1). Histopathological

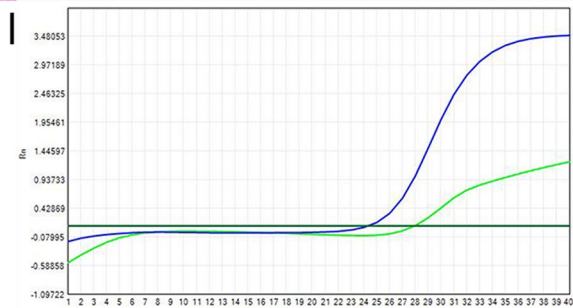
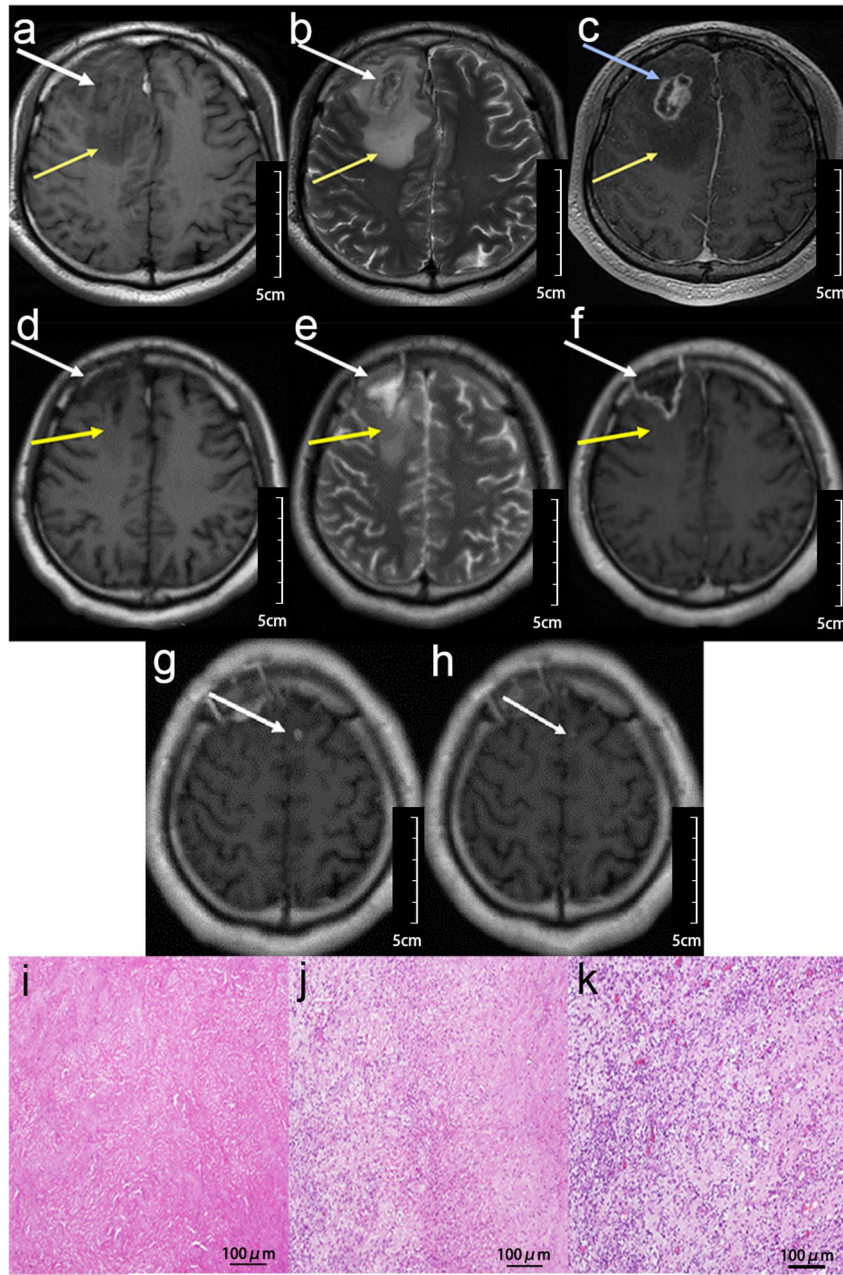

(See figure on next page.)

Fig. 3 Brain MRI, histopathology and PCR result of case 7. **a–f** Multiple brain mass lesion (white arrows), with perifocal edema (yellow arrows), irregular nodular accumulation patterns of the contrast agent (blue arrow). **g–l** Images were obtained 3 weeks after anti-*Toxoplasma* therapy. The patient was taken with resection of brain lesion at left parietal lobe (orange arrows). The brain mass lesion at right basal ganglia had been obviously shrunk after anti-*Toxoplasma* therapy (green arrows). **m** Photomicrograph of the histopathological TE, hematoxylin-eosin stained (100×). Non-specific glial cells and microvasculature hyperplasia, infiltration with monocyte and macrophage. **n** The RT-PCR of BML revealed TG-positivity

analysis showed necrotic changes and exudative reaction, and a peripheral zone with an encysted form of TG (Fig. 1).

After the mass lesion was resected (lesion resection at right basal ganglia and decompressive craniectomy), TG was confirmed using an RT-PCR. She then received anti-*Toxoplasma* therapy 3 days later, combined with HAART simultaneously. The reexamination of the MRI was taken nearly four weeks after the operation. No recurrence was observed after treatment. In addition, perifocal edema was significantly reduced, and the brain lesion at the left frontal lobe disappeared. Patient symptoms markedly improved; the OS was 1318 days.

Participant 5 was a 36-year-old man who suffered from seizures lasting for about 20 days. He did not have a history of HIV-infection, so had never received ART before onset of BML. His WBC counts in blood and CSF were $4.43 \times 10^9/l$, and $11 \times 10^6/l$, respectively. The CD_4^+ count was 130 cells/ μl . HIV viral load was 51,726 in serum, 864 in the CSF. Serological IgG and IgM were both positive, while those in CSF were negative. The MRI showed a single lesion located at the right frontal lobe, ring, and nodular accumulation patterns of the contrast agent (Fig. 2). Histopathological analysis showed necrotic changes and exudative reaction, but no *Toxoplasma* cysts in the peripheral zone (Fig. 2).

After the mass lesion was resected, TG was confirmed by an RT-PCR. Hence, he received anti-*Toxoplasma* therapy two days later, combined with HAART. Ten days after the operation, the MRI showed one new-onset lesion at the contralateral side of the frontal lobe, but with no symptoms. Four weeks later, the patient was in good condition, and the brain lesion had almost disappeared. His OS was 191 days, and he experienced no recurrence of seizures.

Participant 7 was a 31-year-old man who presented with fever, hemiplegia, and seizure that lasted for 3 months. He also had a history of HIV-infection for about one month. The pre-operative WBC counts in blood were $2.64 \times 10^9/l$ and $6 \times 10^6/l$ in the CSF. The CD_4^+ count was 108 cells/ μl . HIV viral load in the serum was 395,491, 20 in CSF. IgG in serum and CSF was positive, yet IgM was negative. The MRI showed multiple lesions

at the right basal ganglia and left parietal lobe, with irregular nodular accumulation patterns of the contrast agent (Fig. 3). Histopathological analysis showed glial cells and microvasculature hyperplasia, infiltration with monocyte and macrophage, with a diagnosis of inflammatory lesions (Fig. 3).

The patient's mass lesion of the left parietal lobe was resected, and the RT-PCR of BML revealed TG positive, so he was treated with anti-*Toxoplasma* treatment 2 days later, combined with HAART in the meantime. To evaluate the therapeutic efficacy, he underwent an MRI 3 weeks after the anti-*Toxoplasma* therapy, which revealed that the brain lesion at the right basal ganglia had obviously shrunk. Also, his clinical condition significantly improved; the OS was 209 days.

Discussion

In this study, we investigated the diagnostic value of RT-PCR in BML for detecting TE in HIV-infected patients. The symptoms in nine patients coincided with other CNS infectious diseases [7]. In line with the study performed by Azovtsevai et al. [10], there were more multiple lesions (6/9) in TE, with lower CD_4^+ count (below 100 cells/ μl), and/or higher HIV viral load (above 50 copies/ml). In accordance with previous research, the IgM in serum and CSF showed low sensitivity [11–13].

The brain MRI is a critical diagnostic method for TE. Dynamic MRI scans are essential for monitoring treatment and outcomes [14–16]. It is generally believed that MRI of TE lacks specificity to distinguish brain mass lesions in HIV-infected patients, especially lymphoma and tuberculoma [1] (Fig. 4). In this study, neuroimaging features on MRI showed no specificity.

RT-PCR is a rapid, comparatively low-cost, and unbiased approach for the molecular diagnosis of diseases. Over recent years, a number of studies have reported on the diagnostic value of RT-PCR in detecting pathogens in CSF [5–8]. Joshua et al. [6] used PCR to identify 17 pathogens in CSF collected from 69 HIV-infected Ugandan adults with meningitis. Among different pathogens, they detected *Cryptococcus* in patients diagnosed with a first episode of cryptococcal

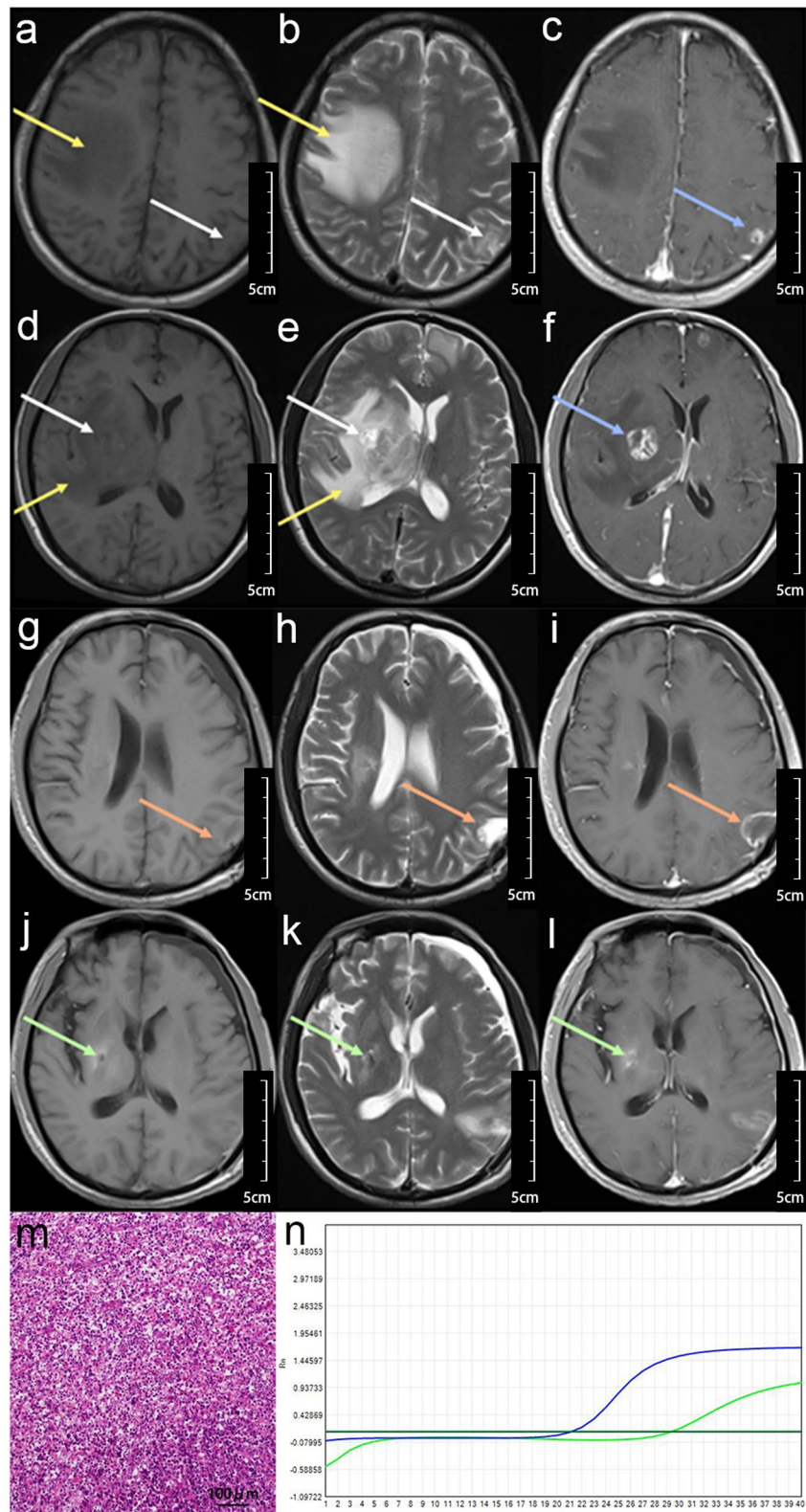

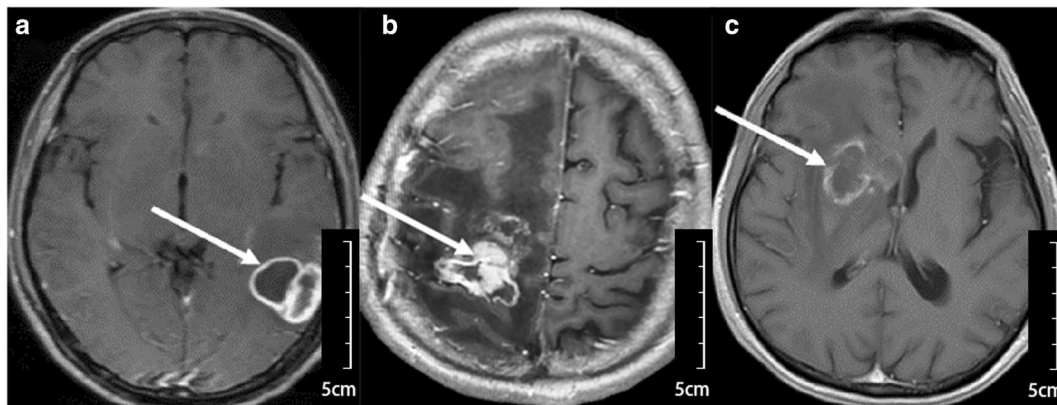

Fig. 4 Brain mass lesions in HIV-infected patients by enhanced-MRI examination. **a–c** The histopathological diagnosis is lymphoma (**a**) tuberculoma (**b**) TE (**c**), respectively. It is fraught with difficulties to identify from each other by imaging features

meningitis by fungal culture with 100% sensitivity and specificity. They also differentiated between fungal relapse and paradoxical immune reconstitution inflammatory syndrome over recurrent episodes. Similar research was conducted by Radha et al. [7]. They conducted a prospective cohort study of 314 HIV-infected Ugandan adults with suspected meningitis so as to evaluate the etiologies of meningitis by PCR of CSF comprehensively. However, on account of the existence of the blood-brain barrier (BBB), Alfonso et al. [17] and Anselmo et al. [18] showed that CSF-PCR is only sensitive to the diagnosis of meningitis, but not to simple encephalitis. In such instances, RT-PCR of BML may be used as potential alternatives. Moreover, animal models proved that PCR (which can detect 0.1 pg of DNA) is a more sensitive, specific, and rapid approach compared to histopathology when detecting TG in BML [2, 19–21]. Furthermore, RT-PCR of lesion tissue could surveil pathogen loads and disease order of severity using quantitative value analysis.

So far, only a few studies reported on RT-PCR for the detection of TE in BML, especially in HIV-infected patients. In this study, eight of nine patients were diagnosed with TE by analyzing BML using an RT-PCR approach. Consequently, all patients have been treated accordingly (anti-*Toxoplasma* therapy), showing significant clinical improvement. This not only demonstrated that the early treatment of TE is effective [22, 23] but also proved the excellent diagnostic performance and necessity of RT-PCR when detecting TE in BML.

Conclusions

The application of RT-PCR of BML may significantly improve the diagnostic efficiency of TE. These data lay a foundation for establishing the panel of RT-PCR based on BML to identify a wide range of pathogens, thus further improving the diagnostic efficiency for CNS infectious diseases in HIV-infected patients.

Abbreviations

TE: Toxoplasmic encephalitis; BML: Brain mass lesion; TG: *Toxoplasma gondii*; ART: Anti-retroviral therapy; HIV: Human immunodeficiency virus; PCR: Polymerase chain reaction; CNS: Central nervous system; CSF: Cerebrospinal fluid; Ig: Immunoglobulin; HAART: Highly active antiretroviral therapy; OS: overall survival; WBC: White blood cell; T1WI: T1-weighted images; T2WI: T2-weighted images; BBB: Blood brain barrier.

Acknowledgments

The authors thank the Beijing Medical Management Center Cultivation plan in the writing of the manuscript and experiment design. The authors thank the National Natural Science Foundation of China in designing the study. The authors thank the Thirteen-Fifth Key Project for specimen collection. The authors also thank the Beijing Hospital Authority “Dengfeng” Talent Training Plan for data analysis.

Authors’ contributions

BL carried out the study design and manuscript writing. SY designed the experiment and data analysis. JC carried out sample collection and pathological diagnosis. TL, XD and FW carried out data collection and analysis. HZ designed the study and conducted specimen collection. EF contributed to the study design. All authors read and approved the final manuscript.

Funding

This study was funded by grant from the Beijing Medical Management Center Cultivation plan (PX2020071) and the National Natural Science Foundation of China (81672000) and the Thirteen-Fifth Key Project (2018ZX10715-005) and the Beijing Hospital Authority “Dengfeng” Talent Training Plan (DFL20191802).

Availability of data and materials

The datasets supporting the conclusions of this article are included within the article.

Ethics approval and consent to participate

The study was approved by Beijing Ditan hospital of Capital Medical University Ethics Committee. Written consent forms were obtained from the patients after gave them appropriate information.

Consent for publication

Not applicable.

Competing interests

The authors declare that they have no competing interests.

Author details

¹ Department of Neurosurgery, Beijing Ditan Hospital, Capital Medical University, Beijing 100015, China. ² Laboratory of Infectious Diseases Center, Beijing Ditan Hospital, Capital Medical University, Beijing 10015, China. ³ Department of Pathology, Beijing Ditan Hospital, Capital Medical University, Beijing 10015, China. ⁴ Clinical and Research Center of Infectious Diseases, Beijing Ditan Hospital, Capital Medical University, Beijing 10015, China.

Received: 16 August 2020 Accepted: 30 October 2020

Published online: 10 November 2020

References

- Marra CM. Central nervous system infection with *Toxoplasma gondii*. *Handb Clin Neurol*. 2018;152:117–22.
- Sudan V, Tewari AK, Singh R, Singh H. Comparison of histopathology and PCR based assay for detection of experimentally induced toxoplasmosis in murine model. *Asian Pac J Trop Med*. 2015;8:447–50.
- Khetsuriani N, Holman RC, Anderson LJ. Burden of encephalitis-associated hospitalizations in the United States, 1988–1997. *Clin Infect Dis*. 2002;35:175–82.
- Hill JA, Mayer BT, Xie H, Leisenring WM, Huang ML, Stevens-Ayers T, et al. The cumulative burden of double-stranded DNA virus detection after allogeneic HCT is associated with increased mortality. *Blood*. 2017;29:2316–25.
- Yang R, Zhang H, Xiong Y, Gui X, Zhang Y, Deng L, et al. Molecular diagnosis of central nervous system opportunistic infections and mortality in HIV-infected adults in Central China. *AIDS Res Ther*. 2017;14:1–7.
- Joshua R, Nathan CB, Andrew CH, Joann LC, Satya B, Cody O, et al. Diagnostic performance of a multiplex PCR assay for meningitis in an HIV-infected population in Uganda. *Diagn Micr Infec Dis*. 2016;84:268–73.
- Rajasingham R, Rhein J, Klammer K, Musubire A, Nabeta H, Akampurira A, et al. Epidemiology of meningitis in an HIV-infected Ugandan cohort. *Am J Trop Med Hyg*. 2015;92:274–9.
- Matthew J. Kelly, Laura A. Benjamin, Katharine Cartwright, Katherine M. B. Ajdukiewicz, Danielle B. Cohen, Mavis Menyere, et al. Epstein–Barr virus coinfection in cerebrospinal fluid is associated with increased mortality in Malawian adults with bacterial meningitis. *J Pediat Inf Dis Soc*. 2012;205:106–10.
- Wang Y, Kirby JE, Qian Q. Effective use of JC virus PCR for diagnosis of progressive multifocal leukoencephalopathy. *J Med Microbiol*. 2009;58:253–5.
- Azovtsevai OV, Viktorova EA, Bakulina CG, Shelomov AS, Trofimova TN. Cerebral toxoplasmosis in HIV-infected patients over 2015–2018 (a case study of Russia). *Epidemiol Infect*. 2020;5:1–18.
- Montoya JG. Laboratory diagnosis of *Toxoplasma gondii* infection and toxoplasmosis. *J Infectious Dis*. 2002;185:S73.
- Montoya JG, Liesenfeld O. Toxoplasmosis. *Lancet*. 2004;363:1965.
- Scandinavian G, Golkar M. A review on human toxoplasmosis. *J Infectious Dis*. 2012;44:805–14.
- Essa MM, Song BJ, Chang SL, et al. Binge alcohol and HIV: leaky gut and neurodegeneration through the gut-brain axis. *Int J Nutr Pharmacol Neurol Dis*. 2019;9:1–3.
- Duarte SBL, Mariana MO, João VAM, Felipe BPN, Paula C, Fabiano R. Magnetic resonance imaging findings in central nervous system cryptococcosis: comparison between immunocompetent and immunocompromised patients. *Radiologia Brasileira*. 2017;50:359–65.
- da Silva FC, Nascentes GA, Meneses ACO, Correia FD. Agreement between diagnostic imaging methods for the evaluation of lymphadenopathies in HIV-infected/AIDS patients. *Radiologia Brasileira*. 2019;52:7–11.
- Alfonso Y, Fraga J, Jiménez N, Fonseca C, Alberto JDC, Raymundo C, et al. Detection of *Toxoplasma gondii* in cerebrospinal fluid from AIDS patients by nested PCR and rapid identification of type I allele at B1 gene by RFLP analysis. *Exp Parasitol*. 2009;122:203–7.
- Anselmo LMP, Fernando C, José E, Yamamoto AY, Roberto BV, Osvaldo M. Usefulness and limitations of polymerase chain reaction in the etiologic diagnosis of neurotoxoplasmosis in immunocompromised patients. *J Neurol Sci*. 2014;346:231–4.
- Wastling JM, Nicoll S, Buxton D. Comparison of two gene amplification methods for the detection of *Toxoplasma gondii* in experimentally infected sheep. *J Med Microbiol*. 1993;38:360–5.
- MacPherson JM, Gajadhar AA. Sensitive and specific polymerase chain reaction detection of *Toxoplasma gondii* for veterinary and medical diagnosis. *Can J Vetres*. 1993;57:45–8.
- Hurtado A, Aduriz G, Moreno B, Barandika J, Ana LGP. Single tube nested PCR for the detection of *Toxoplasma gondii* in fetal tissues from naturally aborted ewes. *Vet Parasitol*. 2001;102:17–27.
- Eggers C, Arendt G, Hahn K, Husstedt IW, Maschke M, Neuen-Jacob E, et al. HIV-1-associated neurocognitive disorder: epidemiology, pathogenesis, diagnosis, and treatment. *J Neurol*. 2017;264:1715–27.
- Arama V, Mihăilescu R, Rădulescu M, Sorin ŞA, Streinu-Cercel A, Youle M. Clinical relevance of the plasma load of cytomegalovirus in patients infected with HIV—a survival analysis. *J Med Virol*. 2014;86:1821–7.

Publisher's Note

Springer Nature remains neutral with regard to jurisdictional claims in published maps and institutional affiliations.

Ready to submit your research? Choose BMC and benefit from:

- fast, convenient online submission
- thorough peer review by experienced researchers in your field
- rapid publication on acceptance
- support for research data, including large and complex data types
- gold Open Access which fosters wider collaboration and increased citations
- maximum visibility for your research: over 100M website views per year

At BMC, research is always in progress.

Learn more biomedcentral.com/submissions

