



CASE REPORT

Open Access

# Case report: intraductal tubulopapillary neoplasm of the pancreas with unique clear cell phenotype

Maria Gabriele Ahls<sup>1</sup>, Marco Niedergethmann<sup>2</sup>, Dietmar Dinter<sup>3</sup>, Christian Sauer<sup>1</sup>, Jutta Lüttges<sup>4</sup>, Stefan Post<sup>2</sup>, Alexander Marx<sup>1</sup> and Timo Gaiser<sup>1\*</sup>

**Abstract:** Intraductal tubulopapillary neoplasms of the pancreas are very rare tumors characterized by intraductal tubulopapillary growth, ductal differentiation, scant intracellular mucin production and cellular dysplasia. Here, we report the first case of an intraductal tubulopapillary neoplasm of the pancreas with clear cell morphology. The tumor was detected during the diagnostic work-up of acute pancreatitis in a 43-year old female. Histological examination revealed a tumor with the typical architecture of an intraductal tubulopapillary neoplasm of the pancreas with tumor cells showing abundant clear cytoplasm and Di-PAS negativity. Immunohistochemistry revealed positivity for Pan-CK, CK7, CK8/18, MUC1, MUC6, carbonic anhydrase IX, CD10, EMA,  $\beta$ -catenin and e-cadherin. Sanger sequencing did not detect mutations for  $\beta$ -catenin, BRAF, KRAS, PIK3CA and GNAS. Altogether, histology, immunohistochemical expression profile (MUC1+, MUC6+, MUC2-, MUC5AC-, trypsin-, chymotrypsin-, CDX2-) and sequencing results led to the diagnosis of intraductal tubulopapillary neoplasm. However, the neoplasm consisted of cells showing abundant clear cytoplasm, a morphological pattern not being described so far in the current classification of pancreatic intraductal neoplasms. Potential differential diagnosis and the molecular basis of clear cell morphology are discussed. In conclusion, we consider this tumor as intraductal tubulopapillary neoplasm of the pancreas with unique clear cell phenotype. After surgery and without adjuvant therapy, the patient's clinical course has been uneventful for over two years now.

**Virtual slides:** The virtual slide(s) for this article can be found here: <http://www.diagnosticpathology.diagnomx.eu/vs/1051828790117127>

**Keywords:** Intraductal tubulopapillary neoplasm, Clear cell morphology, Pancreatic neoplasm ITPN

## Background

The term "Intraductal tubulopapillary neoplasm (ITPN)" was introduced by Yamaguchi and colleagues in 2009. With less than 0.9% of all pancreatic exocrine neoplasms, ITPN is a rarity within pancreatic tumors [1]. About 50% of ITPNs occur in the head, 35% grow diffusely and 15% are located in the tail of the pancreas. ITPN has been included into the WHO classification of 2010 and belongs to the group of intraductal neoplasms of the pancreas [2]. Macroscopically, ITPN presents as a solid often obliterating intraductal mass with no visible secreted mucin. Microscopically, the tumor shows tubulopapillary growth with scanty cytoplasmic mucin, often combined with areas of necrosis [1]. The neoplastic cells,

cuboidal to columnar with enlarged nuclei, show features of high grade dysplasia and a variable mitotic index. Invasive carcinoma is present in up to 40% [1,2]. Immunohistochemically ITPN demonstrates positivity for CK7, CK19, MUC1, MUC6 and SMAD4 while trypsin, MUC2, MUC5AC, fascin, p53 and  $\beta$ -catenin are negative. Molecular analyses reveal mutations for PIK3CA in one third of ITPNs but in contrast, mutations in KRAS and BRAF are not detectable [1,3]. So far all reports of ITPN describe the cytoplasm of the ITPN cells as eosinophilic to amphophilic. To the best of our knowledge, this is the first report of ITPN with clear cell morphology.

## Case presentation

A 43-year old female visited the outpatient clinic of the University Medical Center Mannheim with epigastric pain for approximately 5 days prior to presentation. Medical history revealed no alcohol abuse or gallstone

\* Correspondence: [timo.gaiser@umm.de](mailto:timo.gaiser@umm.de)

<sup>1</sup>Institute of Pathology, University Medical Center Mannheim, Theodor-Kutzer-Ufer 1-3, 68167 Mannheim, Germany

Full list of author information is available at the end of the article

disease. Blood analysis showed increased levels of lipase (1572 U/l; normal level (nl) 73–393 U/l), alpha-amylase (171 U/l; nl 25–115 U/l) and c-reactive protein (41.9 mg/l; nl 0–5 mg/l). Based on the clinical findings, diagnosis of acute pancreatitis of unknown etiology was rendered. A subsequent MRI scan revealed dilatation of the main pancreatic duct with a minor contrast enhancing intraductal tumor of approximately 3.0 cm. The tumor was partially duct-obstructing and suggestive for the diagnosis of intraductal neoplasms of the pancreas (Figure 1). The case was discussed in a multi-disciplinary tumor board and surgical resection was recommended. Consequently, a pylorus-preserving pancreatoduodenectomy was performed. The postoperative course has been uneventful for over two years now.

## Materials and methods

### Histology and immunohistochemical analyses

Formalin-fixed, paraffin-embedded tissue was cut in 3  $\mu$ m sections and stained with hematoxylin and eosin for light microscopy. A PAS, Di-PAS and Alcian blue staining according to standard protocols for detection of mucin was performed. Tissue sections were stained with the following primary antibodies, which are listed in Table 1. Antibody binding was visualized using the Envision™ System as described by the manufacturer (Dako Cytomation).

### Sequencing for $\beta$ -catenin, BRAF, KRAS, PIK3CA and GNAS

Genomic DNA was extracted from FFPE tumor tissue after manual macrodissection using the QIAamp DNA

Micro kit (Qiagen, Hilden, Germany) according to the manufacturer's recommendations. The following PCR primers were used for amplification of  $\beta$ -catenin (exon 3), BRAF (exon 15), KRAS (exon 2), PIK3CA (exons 2, 10 & 21) and GNAS (exons 8 & 9):

5'-CTGATTTGATGGAGTTGGAC-3' ( $\beta$ -catenin-F), 5'-GAAAATCCCTGTTCCCACTC-3' ( $\beta$ -catenin-R), 5'-AACACATTTCAAGCCCCAAA-3' (BRAF-F), 5'-GAAACTGGTTTCAAAATATTCGTT-3' (BRAF-R), 5'-AGGCCTGCTGAAAATGACTGAATA-3' (KRAS-F), 5'-CTGTATCAAAGAATGGTCCTGCAC-3' (KRAS-R), 5'-CCCCTCCATCAACTTCTTCA-3' (PIK3CA-2F), 5'-AAAGCCGAAGGTCACAAG-3' (PIK3CA-2R), 5'-GACAAAGAACAGCTCAAAGCAA-3' (PIK3CA-10F), 5'-TTTAGCACTTACCTGTGACTCCA-3' (PIK3CA-10R), 5'-GAGCAAGAGGCTTTGGAGTA-3' (PIK3CA-21F), 5'-ATCCAATCCATTTTTGTTGTCC-3' (PIK3CA-21R), 5'-ACTGTTTCGGTTGGCTTGGTGA-3' (GNAS-8F), 5'-AGGGACTGGGGTGAATGTCAAGA-3' (GNAS-8R), 5'-GACATTCACCCCAGTCCCCTCTGG-3' (GNAS-9F) and 5'-GAACAGCCAAGCCCACAGCA-3' (GNAS-9R).

Thermal cycling conditions were 5 min at 94°C, followed by 35 cycles of 94°C for 30 seconds, 55°C ( $\beta$ -catenin, GNAS), 53°C (BRAF), 60°C (KRAS) or 58°C (PIK3CA) for 30 seconds and 72°C for 30 seconds followed by a final incubation at 72°C for 7 minutes. The PCR products were ethanol precipitated, washed and subjected to bidirectional dye-terminator sequencing using the PCR amplification primers. After repeated ethanol precipitation of dye labeled DNA fragments,

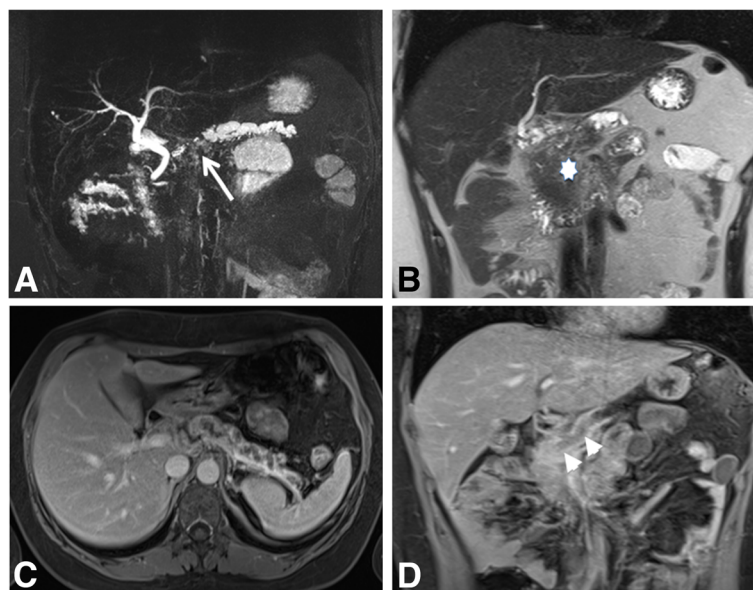

**Figure 1 Radiological imaging.** (A) Magnetic resonance cholangiopancreatography, (B) T2 weighted coronal image, (C) and (D) T1 weighted fat saturated images after application of contrast media in axial and coronal direction. Images showing an approximately 3.0 cm measuring tumor (arrow) within the main duct of the pancreas head with increased signal intensity in the T2 weighted sequence compared to the normal pancreatic tissue (asterisks) with minor contrast media enhancement (arrowheads).

**Table 1 Differential immunolabeling of intraductal neoplasms of the pancreas**

IHC	Mucin 1	Mucin 2	Mucin 5 AC	Mucin 6	CDX 2
<b>Subgroup</b>					
Gastric IPMN	—	—	++	—	—
Intestinal IPMN	—	++	++	—	++
Pancreatobiliary IPMN	++	—	++	+	—
Oncocytic IPMN	+	—	+	++	—
ITPN	+	—	—	++	—
<b>Clear cell type ITPN (our case)</b>	<b>Positive</b>	<b>Negative</b>	<b>Negative</b>	<b>Positive</b>	<b>Negative</b>

Staining intensity and number of stained cells: — negative; + partially positive; ++ generally positive.

Abbreviation: IHC immunohistochemistry, IPMN intraductal papillary mucinous neoplasm, ITPN intraductal tubulopapillary neoplasm.

analyses by capillary electrophoresis on a 3130 Genetic Analyzer (Applied Biosystems, Foster City, CA) were performed. Sequence electropherograms were analyzed by Sequence Analysis 5.2 software (Applied Biosystems), followed by manual alignment to the GenBank® reference sequences ( $\beta$ -catenin: X87838, BRAF: M95712, KRAS: BC010502, PIK3CA: U79143 and GNAS: X56009).

## Results

Surgical resection specimen consisted of a 8.0 × 3.5 × 2.5 cm pancreas head with a 17.0 × 3.0 cm duodenum segment. Macroscopical examination showed an intraductal, multilocular cystic tumor with a diameter of 2.6 cm in the pancreatic head (distance to the ampulla 4.0 cm) occluding 90% of the lumen of the main duct consecutively leading to a prestenotic dilatation. Histologically, the neoplasm appeared homogenous (“de novo-like appearance”) with tubulopapillary glands lined by pseudostratified cells showing abundant clear cytoplasm (Figure 2A, B). No evidence for tumor invasion was detectable. The epithelial cells lacked polarity and the majority did not adhere to the basal membrane due to multilayering of tumor cells. The tumor cell nuclei were enlarged, hyperchromatic and pleomorphic. Mitotic figures were scarce (approx. 1 per 10 high-power fields). Only a few mucin droplets in the cytoplasm of the clear cells were detectable with histochemistry; Di-PAS and alcian blue (Figure 2C, D). No metastases were detected in eight examined lymph nodes from the hepatic artery region. The pancreatic tissue surrounding the tumor showed signs of chronic, fibrotic obstructive pancreatitis with atrophy of the exocrine parenchyma.

Immunohistochemical staining revealed positivity of the tumor cells for Pan-CK, CK7, CK8/18 (Figure 2E), MUC1, MUC6 (Figure 2F), CD10 (Figure 2G), carbonic anhydrase IX (Figure 2H) and EMA. CD10 staining was expressed only focally and with faint intensity (Figure 2G). E-cadherin and  $\beta$ -catenin showed exclusively a membranous staining. MUC2, MUC5AC, vimentin, chromogranin A, synaptophysin, CEA, Hep Par1, neurone specific enolase, GLUT1, CK5/6, HMB45, CD56, estrogen-

receptor, progesteron-receptor, RCC, inhibin, FLT 4, CDX 2, cyclin D1, trypsin and chymotrypsin were not detectable. A few tumor cell nuclei were faintly stained for p53, but not indicative for a p53 mutation. Ki67 proliferation index reached focally 10-15%. DNA sequencing demonstrated wild type sequences for  $\beta$ -catenin, BRAF, PIK3CA, GNAS and the KRAS gene. Based on the above findings and in cooperation with two reference pathologists for pancreas neoplasms, the diagnosis of “ITPN with clear cell morphology” was established.

## Discussion and conclusions

So far 24 cases of ITPN arising in the pancreas and 13 cases arising in the bile duct have been reported [1,4-12]. All these cases showed the characteristic ITPN morphology with tubulopapillary growth pattern, absence of acinar differentiation and no detectable secreted mucin. All these features were also detectable in the case presented here but unlike the other ITPN cases, this tumor here consisted of tumor cells with abundant clear cytoplasm that has to the best of our knowledge, not been reported in the literature so far. Intraductal papillary mucinous neoplasm (IPMN), pancreatic intraepithelial neoplasia (PanIN), mucinous cystic neoplasm of the pancreas (MCN), acinar cell carcinoma, solid-pseudopapillary neoplasm (SPN) and tumor metastasis of renal cell carcinoma (RCC) were considered as possible differential diagnosis. In our eyes the most difficult discrimination lies between ITPN and IPMN pancreatobiliary type (PB type) [1,13,14]. However, MUC5AC expression, which was not detectable in our case, is considered to be a hallmark for IPMN (Table 1) [2]. Mutational analyses in IPMNs and intraductal carcinoma revealed also a very high frequency (up to 80%) of KRAS and GNAS (up to 60%) mutations [1,2,5]. Since in our tumor we detected wild-type sequences for KRAS, GNAS,  $\beta$ -catenin, BRAF this favors ITPN [5].

Acinar cell carcinoma, also a potential differential diagnosis, was not considered since neither did the tumor cells stain with PAS nor were immunohistochemical markers of pancreatic exocrine enzymes like trypsin



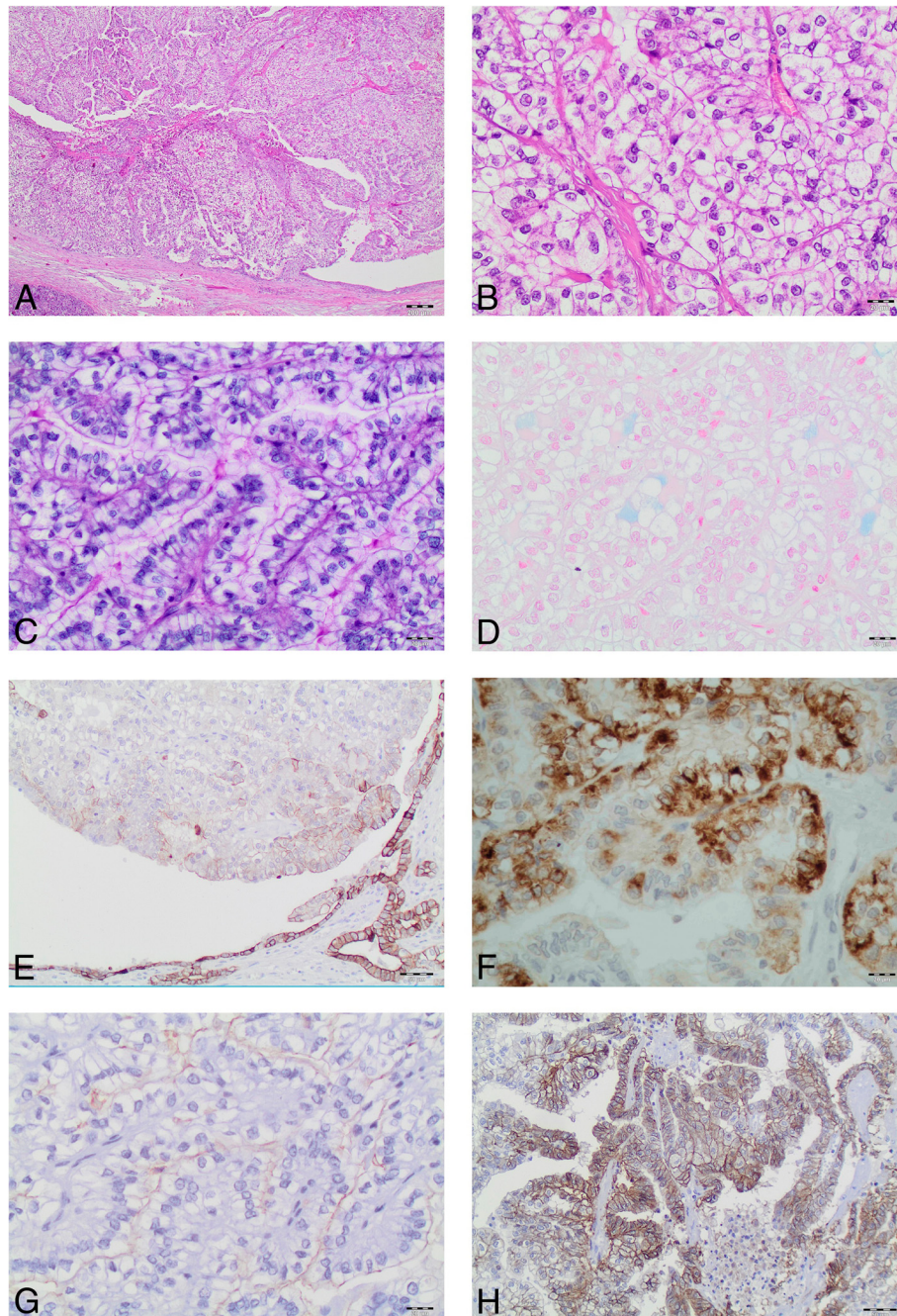

**Figure 2** Histological features and immunophenotype of the "ITPN clear cell type". (A) A tubulopapillary tumor within the pancreatic duct lined by pseudostratified cells showing abundant clear cytoplasm (x4), (B) higher magnification (x20), (C) Di-PAS (x20) and (D) Alcian Blue detected only a few mucin droplets in the cytoplasm of the clear cells (x20), (E) focally positive immunohistochemical stainings for CK8/18 (x10), (F) strong, membranous emphasised expression of MUC6 (x20), (G) focally and faint expression of CD10 (x20), (H) strong Carbonic Anhydrase IX expression (x10).

and chymotrypsin observable. As well, PanIN was disregarded due to the size of the lesion and the lack of small epithelial papillae [15]. In SPN a combination of solid and pseudopapillary growth pattern is frequently present but these tumors are usually immunoreactive for CD10, vimentin, chromogranin A and nuclear  $\beta$ -catenin [16,17].

Although a clear cell variant and a chromogranin A negative SPN has already been reported, our case did not show nuclear  $\beta$ -catenin nor vimentin expression, therefore ruling out SPN [16,18]. MCN is not connected to the pancreatic duct system and contains epithelium (in rare cases squamous epithelium), surrounded by an ovarian-

like stroma that stains positive for progesterone receptor, inhibin, CEA, and chromogranin A [19]. Moreover, the epithelial component of MCN is positive for MUC5AC and negative for MUC1 and MUC2, obviously in difference to our results [2,20]. Metastasis of an extrapancreatic primary clear cell tumor, particularly renal RCC was seriously considered especially since CD10 expression was expressed focally and with faint intensity, however no invasiveness and the absence of vimentin positivity argues against pancreatic metastases of RCC. In addition, the profile of expressed mucins, several tumor free MRI scans of the kidneys and the uneventful clinical follow-up for now over two years rule out RCC metastases [21].

The molecular basis of clear cell morphology in the presented tumor is unknown and only a few studies discussed genesis of clear cell morphology. So far, the best studied tumor in this context is clear cell RCC and hypoxia regulatory factors have been identified as driving force for the clear cell phenotype [22]. HIF-1 $\alpha$ , carbonic anhydrase IX, and GLUT1 have been described as markers for the hypoxia-inducible factor pathway [23]. In the current case we were able to detect a strong staining against carbonic anhydrase IX (FLT4 or GLUT1 were negative) arguing that the clear cell phenomenon in our case might also be associated with hypoxia. However, we cannot rule out that carbonic anhydrase IX, which can also be seen in normal stomach, liver and gallbladder may simply represent a differentiation towards the pyloropancreatic pathway of intraductal papillary neoplasms. Basturk and colleagues claimed that the tubular/tubulopapillary pathway of ITPN forms a subgroup within the pyloropancreatic pathway [24].

In conclusion, we consider this tumor as ITPN with very unusual clear cell morphology. Recognition of similar tumor cases and clinico-pathological correlations are needed to illuminate the clinical relevance of this obviously rare ITPN subgroup.

#### Consent

Written informed consent was obtained from the patient for publication of this Case Report and any accompanying images. A copy of the written consent is available for review by the Editor-in-Chief of this journal.

#### Competing interests

The authors declare that they have no competing interests.

#### Authors' contributions

TG and MGA drafted the manuscript and analysed the data. JL served as reference pathologist. CS executed the molecular biology experiments, including sequencing. MN and SP performed surgery and follow-up care of the patient. DD carried out MRI and subsequent imaging analyses. All authors read, edited and approved the manuscript.

#### Acknowledgments

We thank Prof. Günter Klöppel (Consultation Center for Pancreatic and Endocrine Tumors, Department of Pathology, Technical University Munich)

for his expert advice and his support in establishing the diagnosis. We also thank Ms. Katrin Wolk for superior technical assistance in immunohistochemistry and Ms. Stefanie Ahls for assistance in image preparation.

#### Author details

<sup>1</sup>Institute of Pathology, University Medical Center Mannheim, Theodor-Kutzer-Ufer 1-3, 68167 Mannheim, Germany. <sup>2</sup>Department of Surgery, University Medical Center Mannheim, Mannheim, Germany. <sup>3</sup>Clinical Radiology and Nuclear Medicine, University Medical Center Mannheim, Mannheim, Germany. <sup>4</sup>Institute of Pathology, Marienhospital of Hamburg, Hamburg, Germany.

Received: 27 December 2013 Accepted: 10 January 2014

Published: 20 January 2014

#### References

1. Yamaguchi H, Shimizu M, Ban S, Koyama I, Hatori T, Fujita I, Yamamoto M, Kawamura S, Kobayashi M, Ishida K, et al: **Intraductal tubulopapillary neoplasms of the pancreas distinct from pancreatic intraepithelial neoplasia and intraductal papillary mucinous neoplasms.** *Am J Surg Pathol* 2009, **33**:1164–1172.
2. Bosman F, Carneiro F, Hruban RH, Theise ND: *WHO Classification of Tumours of the Digestive System.* Lyon: IARC; 2010:304–313.
3. Matthaei H, Schulick RD, Hruban RH, Maitra A: **Cystic precursors to invasive pancreatic cancer.** *Nat Rev Gastroenterol Hepatol* 2011, **8**:141–150.
4. Chang XY, Lu ZH, Li XQ, Chen J: **Intraductal tubulopapillary neoplasm of the pancreas: a clinicopathologic study of 6 cases.** *Zhonghua Bing Li Xue Za Zhi* 2013, **42**:248–251.
5. Yamaguchi H, Kuboki Y, Hatori T, Yamamoto M, Shimizu K, Shiratori K, Shibata N, Shimizu M, Furukawa T: **The discrete nature and distinguishing molecular features of pancreatic intraductal tubulopapillary neoplasms and intraductal papillary mucinous neoplasms of the gastric type, pyloric gland variant.** *J Pathol* 2013, **231**:335–341.
6. Tajiri T, Tate G, Matsumoto K, Hoshino H, Iwamura T, Kodaira Y, Takahashi K, Ohike N, Kunimura T, Mitsuya T, Morohoshi T: **Diagnostic challenge: intraductal neoplasms of the pancreatobiliary system.** *Pathol Res Pract* 2012, **208**:691–696.
7. Guan H, Gurda G, Marie Lennon A, Hruban RH, Erozan YS: **Intraductal tubulopapillary neoplasm of the pancreas on fine needle aspiration: case report with differential diagnosis.** *Diagn Cytopathol.* in press.
8. Jokoji R, Tsuji H, Tsujimoto M, Shinno N, Tori M: **Intraductal tubulopapillary neoplasm of pancreas with stromal osseous and cartilaginous metaplasia; a case report.** *Pathol Int* 2012, **62**:339–343.
9. Zen Y, Amarapurkar AD, Portmann BC: **Intraductal tubulopapillary neoplasm of the bile duct: potential origin from peribiliary cysts.** *Hum Pathol* 2012, **43**:440–445.
10. Park HJ, Jang KT, Heo JS, Choi YL, Han J, Kim SH: **A potential case of intraductal tubulopapillary neoplasms of the bile duct.** *Pathol Int* 2010, **60**:630–635.
11. Yamaguchi H, Kuboki Y, Hatori T, Yamamoto M, Shiratori K, Kawamura S, Kobayashi M, Shimizu M, Ban S, Koyama I, et al: **Somatic mutations in PIK3CA and activation of AKT in intraductal tubulopapillary neoplasms of the pancreas.** *Am J Surg Pathol* 2011, **35**:1812–1817.
12. Katabi N, Torres J, Klimstra DS: **Intraductal tubular neoplasms of the bile ducts.** *Am J Surg Pathol* 2012, **36**:1647–1655.
13. Konigsrainer I, Glatzle J, Kloppel G, Konigsrainer A, Wehmann M: **Intraductal and cystic tubulopapillary adenocarcinoma of the pancreas—a possible variant of intraductal tubular carcinoma.** *Pancreas* 2008, **36**:92–95.
14. Tajiri T, Tate G, Kunimura T, Inoue K, Mitsuya T, Yoshida M, Morohoshi T: **Histologic and immunohistochemical comparison of intraductal tubular carcinoma, intraductal papillary-mucinous carcinoma, and ductal adenocarcinoma of the pancreas.** *Pancreas* 2004, **29**:116–122.
15. Ott C, Heinmoller E, Gaumann A, Scholmerich J, Klebl F: **Intraepithelial neoplasms (PanIN) and intraductal papillary-mucinous neoplasms (IPMN) of the pancreas as precursor lesions of pancreatic carcinoma.** *Med Klin (Munich)* 2007, **02**:127–135.
16. Keogan MT, Tyler D, Clark L, Branch MS, McDermott VG, DeLong DM, Coleman RE: **Diagnosis of pancreatic carcinoma: role of FDG PET.** *AJR Am J Roentgenol* 1998, **171**:1565–1570.

17. Ariyama J, Suyama M, Satoh K, Wakabayashi K: Endoscopic ultrasound and intraductal ultrasound in the diagnosis of small pancreatic tumors. *Abdom Imaging* 1998, **23**:380–386.
18. Guan ZW, Sun L, Wang YQ, Xu BX: Solid pseudopapillary tumor of the pancreas and concomitant urogenital malformations in a young woman. *Diagn Pathol* 2013, **8**:35.
19. Li P, Wang Y, Zhang Q, Liu Y, Lv Y, Wang Z: A noninvasive mucinous cystic neoplasm with intermediate-grade dysplasia of the pancreas and extensive squamous metaplasia: a case report with clinicopathological correlation. *Diagn Pathol* 2012, **7**:89.
20. Nakamura A, Horinouchi M, Goto M, Nagata K, Sakoda K, Takao S, Imai K, Kim YS, Sato E, Yonezawa S: New classification of pancreatic intraductal papillary-mucinous tumour by mucin expression: its relationship with potential for malignancy. *J Pathol* 2002, **197**:201–210.
21. Luttges J, Vogel I, Menke M, Henne-Bruns D, Kremer B, Kloppel G: Clear cell carcinoma of the pancreas: an adenocarcinoma with ductal phenotype. *Histopathology* 1998, **32**:444–448.
22. Guo G, Gui Y, Gao S, Tang A, Hu X, Huang Y, Jia W, Li Z, He M, Sun L, et al: Frequent mutations of genes encoding ubiquitin-mediated proteolysis pathway components in clear cell renal cell carcinoma. *Nat Genet* 2012, **44**:17–19.
23. Rohan SM, Xiao Y, Liang Y, Dudas ME, Al-Ahmadie HA, Fine SW, Gopalan A, Reuter VE, Rosenblum MK, Russo P, Tickoo SK: Clear-cell papillary renal cell carcinoma: molecular and immunohistochemical analysis with emphasis on the von Hippel-Lindau gene and hypoxia-inducible factor pathway-related proteins. *Mod Pathol* 2011, **24**:1207–1220.
24. Basturk O, Khayyata S, Klimstra DS, Hruban RH, Zamboni G, Coban I, Adsay NV: Preferential expression of MUC6 in oncocytic and pancreatobiliary types of intraductal papillary neoplasms highlights a pyloropancreatic pathway, distinct from the intestinal pathway, in pancreatic carcinogenesis. *Am J Surg Pathol* 2010, **34**:364–370.

doi:10.1186/1746-1596-9-11

**Cite this article as:** Ahls et al.: Case report: intraductal tubulopapillary neoplasm of the pancreas with unique clear cell phenotype. *Diagnostic Pathology* 2014 **9**:11.

**Submit your next manuscript to BioMed Central and take full advantage of:**

- Convenient online submission
- Thorough peer review
- No space constraints or color figure charges
- Immediate publication on acceptance
- Inclusion in PubMed, CAS, Scopus and Google Scholar
- Research which is freely available for redistribution

Submit your manuscript at  
www.biomedcentral.com/submit

