

Research

Open Access

Trunk asymmetry in juveniles

Theodoros B Grivas*, Elias S Vasiliadis, Constantinos Mihas, Georgios Triantafyllopoulos and Angelos Kaspiris

Address: Orthopaedic Department, "Thriasio" General Hospital, G. Gennimata Av. 19600, Magoula, Attica, Greece

Email: Theodoros B Grivas* - grivastb@vodafone.net.gr; Elias S Vasiliadis - eliasvasiliadis@yahoo.gr;
Constantinos Mihas - gas521@yahoo.co.uk; Georgios Triantafyllopoulos - geotriantas@ath.forthnet.gr;
Angelos Kaspiris - angkaspiris@hotmail.com

* Corresponding author

Published: 23 September 2008

Received: 7 August 2008

Scoliosis 2008, **3**:13 doi:10.1186/1748-7161-3-13

Accepted: 23 September 2008

This article is available from: <http://www.scoliosisjournal.com/content/3/1/13>

© 2008 Grivas et al; licensee BioMed Central Ltd.

This is an Open Access article distributed under the terms of the Creative Commons Attribution License (<http://creativecommons.org/licenses/by/2.0>), which permits unrestricted use, distribution, and reproduction in any medium, provided the original work is properly cited.

Abstract

Background: Trunk asymmetry (TA) is a common phenomenon in children, but its incidence in juveniles is not known. The present cross sectional study reports TA in normal juveniles and provides data which describe the evolution of TA from early childhood to adolescence.

Materials and methods: The scoliometer readings in both standing and sitting forward bending position (FBP) of 3301 children, (1645 boys, and 1656 girls) aged from 3 to 9 years old were studied. TA was quantified by measuring angle of trunk rotation (ATR) and children were categorized as symmetric (ATR = 0°), mild asymmetric (ATR 1° – 6°) and severely asymmetric (ATR ≥ 7°). The difference of TA between standing and sitting FBP as well as differences between boys and girls in frequency of TA were also calculated. The scoliometer readings were analyzed by age to reveal at which age the juvenile pattern of TA changes into the adolescent one.

Results: 74.2% of boys and 77% of girls were symmetric (ATR = 0°) in the thoracic region in standing FBP, while 82.7% of boys and 84.1% of girls were symmetric in the thoracic region in sitting FBP. Juvenile girls are more symmetric than boys but severe TA was found almost the same between the two genders. A significant reduction in the frequency of mild TA from standing into sitting FBP, in all the examined regions in both boys and girls was found, but in severe TA this reduction is very small. Analysing scoliometer readings by age it appears that significant TA changes take place between 8–9 years of age for boys and between 6–7 and 8–9 years for girls. TA in boys is changing into the adolescent pattern at a later age than in girls.

Conclusion: Juveniles were found more symmetric than adolescents, who were studied previously in a different study. Furthermore, juvenile girls were found more symmetric than boys. Juvenile TA pattern seems to be in accordance with the higher incidence of juvenile idiopathic scoliosis in boys. Furthermore, severe TA, which could be correlated with a scoliotic curve, was found to be more common to the left side. The present report provides information about the variability of back morphology in normal juveniles. The amount of TA in children is the indicator for referral and further orthopaedic assessment if a spinal curve is detected, but can also be used as a baseline for further research on idiopathic scoliosis aetiology.

Background

Trunk asymmetry (TA) is a relatively common phenomenon [1-5] and was found to correlate well with the prediction of future scoliosis in adolescents [6]. In a previous study we reported that TA is not a sensitive clinical sign for scoliosis in juvenile girls who were referred from a school-screening program [7]. In the same study, 25% of children with Angle of Trunk Rotation (ATR) $\geq 7^\circ$ were found to have either a straight spine or a curve smaller than 10° [7,8].

TA appears early in childhood and does not correlate with spinal deformity until adolescence [7]. This observation clearly demonstrates the effect of growth in the pathogenesis of idiopathic scoliosis.

Since the incidence of TA in juveniles is not known, we conducted the present cross sectional study to quantify for the first time TA in normal juveniles and to provide data which describe the evolution of TA from early childhood to adolescence.

Methods

The measurements

The scoliometer (Prujjs scoliometer, Orthomet-Surgeyplant B.V. Waalwijk, Netherlands), readings in both standing and sitting forward bending position (FBP) of 3301 children, (1645 boys, and 1656 girls) aged from 3 to 9 years old were studied. The children who were included in the study were examined during school screening program, between 1996 and 2006. Children younger than 5 years of age were examined at the scoliosis clinic of our department. TA was quantified by measuring angle of trunk rotation (ATR) at mid-thoracic (T4-T8), thoracolumbar (T12-L1) and at the lumbar (L2-L5) regions of the back. The child was asked to bend forward, looking down, keeping the feet 15 cm apart, knees braced back, shoulders loose and hands positioned in front of knees or shins with elbows straight and palms opposed. Any leg length inequality was not corrected. The side of the hump determined the laterality of trunk rotation. Trunk asymmetry to the right side (higher hump on the right) was defined as right asymmetry and to the left (higher hump on the left)

was defined as left asymmetry in each of the three mentioned regions and recorded in degrees.

In the sitting forward bending position, the student was seated on a chair (40 cm high) and was asked to bend forwards and place the head between the knees with the shoulders loose, elbows straight and hands positioned between knees. The scoliometer measurements were obtained successively at the same three areas of interest as in the standing forward bending position.

The reliability study of the scoliometer measurements has been analyzed and reported previously [9].

The examined children

Children were categorized as symmetric (ATR = 0°), mild asymmetric (ATR $1^\circ - 6^\circ$) and severely asymmetric (ATR $\geq 7^\circ$). Frequency of symmetry, mild and severe TA for both boys and girls was quantified in standing and in sitting FBP for all the examined regions of the back. The difference of TA between standing and sitting FBP as well as differences between boys and girls in frequency of TA were also calculated. The scoliometer readings were analyzed by age to reveal at which age the juvenile pattern of TA changes into the adolescent one.

Results

Seventy four per cent of boys and seventy seven per cent of girls were symmetric (ATR = 0°) in the thoracic region in standing FBP, while 82.7% of boys and 84.1% of girls were symmetric in the thoracic region in sitting FBP. For the thoracolumbar region, 70.9% of boys and 72.3% of girls were symmetric (ATR = 0°) in standing FBP, while 82% of boys and 80.2% of girls were symmetric in the thoracolumbar region in sitting FBP. For lumbar region 68.6% of boys and 70.5% of girls were symmetric (ATR = 0°) in standing FBP, while 78.7% of boys and 77.9% of girls were symmetric in sitting FBP, [Tables 1, 2, 3 and 4, Figures 1 and 2].

Mild asymmetry (ATR $1^\circ - 6^\circ$) in the thoracic region was found in 24.9% of boys and in 22% of girls in standing FBP and in 15.6% of boys and in 15.4% of girls in sitting

Table 1: Frequency of symmetry and asymmetry in boys.

		Symmetry	1	-1	2	-2	Missing	Total
Thoracic	N	1209	264	142	11	3	16	1645
	%	74.22	16.21	8.72	0.68	0.18		100.00
Thoraco – lumbar	N	1155	275	168	22	9	16	1645
	%	70.90	16.88	10.31	1.35	0.55		100.00
Lumbar	N	1118	302	169	28	12	16	1645
	%	68.63	18.54	10.37	1.72	0.74		100.00

Scoliometer readings are obtained at standing forward bending position. 1: mild right asymmetry (ATR $1-6^\circ$), 2: severe right asymmetry (ATR $\geq 7^\circ$), -1 mild left asymmetry (ATR $1-6^\circ$), -2: severe left asymmetry (ATR $\geq 7^\circ$).

Table 2: Frequency of symmetry and asymmetry in girls.

		Symmetry	1	-1	2	-2	Missing	Total
Thoracic	N	1262	221	139	8	9	17	1656
	%	77.00	13.48	8.48	0.49	0.55		100.00
Thoraco – lumbar	N	1185	254	168	19	13	17	1656
	%	72.30	15.50	10.25	1.16	0.79		100.00
Lumbar	N	1156	255	191	25	12	17	1656
	%	70.53	15.56	11.65	1.53	0.73		100.00

Scoliometer readings are obtained at *standing* forward bending position. 1: mild right asymmetry (ATR 1–6°), 2: severe right asymmetry (ATR ≥ 7°), -1 mild left asymmetry (ATR 1–6°), -2: severe left asymmetry (ATR ≥ 7°).

FBP. In the thoracolumbar region mild asymmetry was found in 27.2% of boys and in 25.8% of girls in standing FBP and in 16.8% of boys and in 18.3% of girls in sitting FBP. In lumbar region mild asymmetry was found in 28.9% of boys and in 27.2% of girls in standing FBP and in 19.6% of boys and in 20.4% of girls in sitting FBP, [Tables 1, 2, 3, 4, Figures 1, 2].

Severe asymmetry (ATR 1° – 6°) in the thoracic region was found in 0.9% of boys and in 1% of girls in standing FBP and in 0.6% of boys and in 0.6% of girls in sitting FBP. In the thoracolumbar region severe asymmetry was found in 1.9% of boys and in 2% of girls in standing FBP and in 1.3% of boys and in 1.5% of girls in sitting FBP. In lumbar region severe asymmetry was found in 2.5% of boys and in 2.3% of girls in standing FBP and in 1.7% of boys and in 1.7% of girls in sitting FBP, [Tables 1, 2, 3, 4, Figures 1, 2].

The distribution of mild and severe TA (right or left) in standing and sitting FBP in the three examined regions of the spine in both boys and girls is shown in Figure 2.

Girls were found more symmetric than boys but severe TA was found almost the same between the two genders, [Figure 3].

A significant reduction in the frequency of mild TA from standing into sitting FBP, in all the examined regions in both boys and girls was found, [Table 5]. This difference in the thoracic region is 8.5% in boys and 7.1% in girls for

symmetric children, while in the thoracolumbar region is 11% in boys and 7.9% in girls and in the lumbar region is 10.1% in boys and 7.4% in girls. In severely asymmetric children the difference is very small, and is measured 0.4%, 0.6% and 0.7% in boys in the thoracic, thoracolumbar and lumbar region respectively and 0.5%, 0.5% and 0.6% in girls in the thoracic, thoracolumbar and lumbar region respectively, [Table 5].

Analysing scoliometer readings by age [Tables 6, 7, 8 and 9] it appears that significant TA changes take place between 8–9 years of age for boys and between 6–7 and 8–9 years for girls. TA in boys is changing into the adolescent pattern at a later age than in girls.

Discussion

In the present study the incidence of TA was greater in the standing than in the sitting FBP, both for boys and girls, in all the examined regions of the spine. The same was found in adolescents [4], which imply leg length or pelvic difference in pathogenesis of TA. Leg length or pelvic difference may force the trunk to rotate so that the body can maintain its balance. In healthy children a physiological shortening of one leg is associated with a contralateral hump on the back in forward flexion. Small differences in the lengths of the lower limbs would have a mild effect on the shape of the surface of the back in the lumbar region, and a minimum effect in the thoracic region in forward bending position [10]. Furthermore, when a child with normal lumbar lordosis flexes forward above a tilted pel-

Table 3: Frequency of symmetry and asymmetry in boys.

		Symmetry	1	-1	2	-2	Missing	Total
Thoracic	N	1348	143	128	6	4	16	1645
	%	82.75	8.78	7.86	0.37	0.25		100.00
Thoraco – lumbar	N	1335	144	129	13	8	16	1645
	%	81.95	8.84	7.92	0.80	0.49		100.00
Lumbar	N	1282	182	137	19	9	16	1645
	%	78.70	11.17	8.41	1.17	0.55		100

Scoliometer readings are obtained at *sitting* forward bending position. 1: mild right asymmetry (ATR 1–6°), 2: severe right asymmetry (ATR ≥ 7°), -1 mild left asymmetry (ATR 1–6°), -2: severe left asymmetry (ATR ≥ 7°).

Table 4: Frequency of symmetry and asymmetry in girls.

		Symmetry	1	-1	2	-2	Missing	Total
Thoracic	N	1378	136	116	6	3	17	1656
	%	84.08	8.30	7.08	0.37	0.18		100.00
Thoraco – lumbar	N	1315	159	141	12	12	17	1656
	%	80.23	9.70	8.60	0.73	0.73		100.00
Lumbar	N	1277	179	156	17	10	17	1656
	%	77.91	10.92	9.52	1.04	0.61		100.00

Scoliometer readings are obtained at sitting forward bending position. 1: mild right asymmetry (ATR 1–6°), 2: severe right asymmetry (ATR ≥ 7°), -1 mild left asymmetry (ATR 1–6°), -2: severe left asymmetry (ATR ≥ 7°).

vis, a small loin hump is produced because the lumbar spine rotates to avoid compression. [11].

In the studied population we found that severe TA, which is associated with a possible scoliotic curve, is more common to the left side. The main factor among others is the usually longer right leg in children prior to puberty [12], a pattern which changes with growth. Considering that most right-handed children preferentially use the left leg, a greater working load is imposed on it, inducing growth acceleration and resulting in a longer left leg at a later age [12] and thus a possible change in the TA pattern. Leg asymmetry in normal children is either equalized during growth or with the contribution of other mechanisms, facilitate the increase of TA and probably is involved in

the pathogenesis of idiopathic scoliosis [13]. The typical asymmetric pelvis has also its left half set a little higher and further back than the right [12,14]. The examination of TA, with the child placed in sitting FBP expresses the true TA, which is revealed due to the levelling of the pelvis and elimination of any effect of leg length difference on back shape.

Juveniles were found more symmetric than adolescents. Seventy four per cent of juvenile boys and seventy seven per cent of juvenile girls were found symmetric in the thoracic region of the spine in the standing FBP, which is significantly higher than the sixty eight per cent of adolescent boys and sixty five per cent of adolescent girls, who were

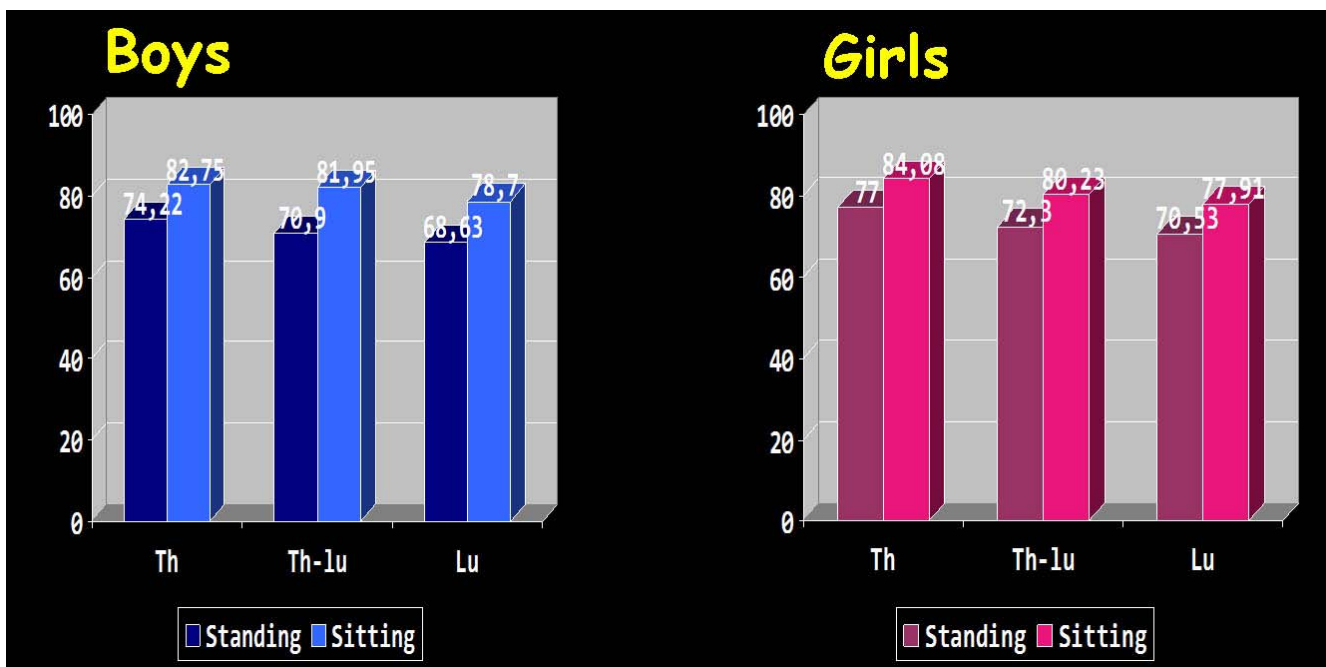

Figure 1
Frequency of symmetry (%) in the three examined regions of the spine in boys and girls in both standing and sitting position. Th: Thoracic region, Th-Lu: thoracolumbar region, Lu: lumbar region.

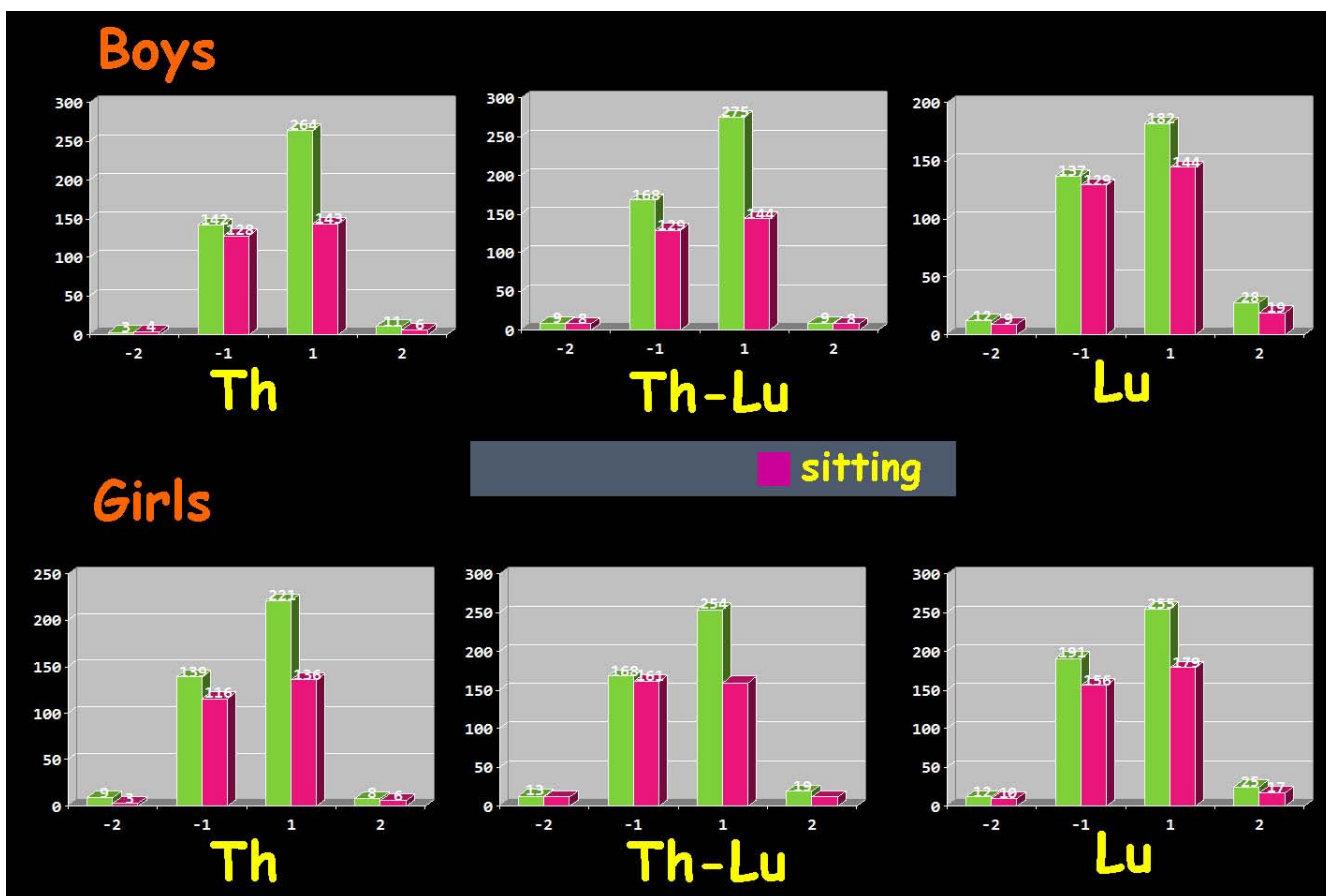

Figure 2
Number of asymmetric boys and girls in the three examined regions of the spine in both standing and sitting position. 1: mild right asymmetry (ATR 1–6°), 2: severe right asymmetry (ATR ≥ 7°), -1 mild left asymmetry (ATR 1–6°), -2: severe left asymmetry (ATR ≥ 7°). Th: Thoracic region, Th-Lu: thoracolumbar region, Lu: lumbar region.

found symmetric in a previous study [4]. Similar differences exist in TA when examining the child in sitting FBP.

In summary, TA in juveniles (juvenile pattern), which is found to be less frequent than adolescents, is more common in boys and to the left side, while in adolescents (adolescent pattern), TA is more common in girls and to the right side [4].

Growth is more than an increase in size and involves maturational processes in the child [15]. In normal health the skeletal system and nervous system evidently grow and mature together [16]. The dynamic physiological balance of body shape is continuously renewed between two synchronous processes (*escalators*) [16], namely: 1) *increasing skeletal size and relative segmental mass*, and 2) the *Central Nervous System (CNS) body schema*. Such normal neuro-osseous development occurs in the limbs, spine and trunk [17,18]. When comparing TA between girls and boys, juvenile girls were found more symmetric than juvenile

boys, a finding which is opposite in adolescents [4,9]. Juvenile TA pattern seems to be in accordance with the higher incidence of juvenile idiopathic scoliosis in boys [19,20]. Furthermore, severe TA, which implies the existence of a scoliotic curve, was found to be more common to the left side. There must be a transitional age, when growth affects the child's back and results into changes of TA from juvenile into an adolescent pattern. These changes seem to be more important in girls. Girls, by entering their adolescent skeletal growth spurt in postural immaturity, compared with boys who enter their adolescent growth spurt in postural maturity, may disturb the neuro-osseous balance of the 'escalators', resulting in an increased incidence of TA at an older age. Growth is gradually completed in three directions, namely dorsoventral, craniocaudal, and clockwise (left-right), which is a rather symmetric process and is the expression of control genes [21]. Any of the above mentioned directional elements of symmetry is lost when the developmental program coded in the genome fails to run optimally. This failure can be

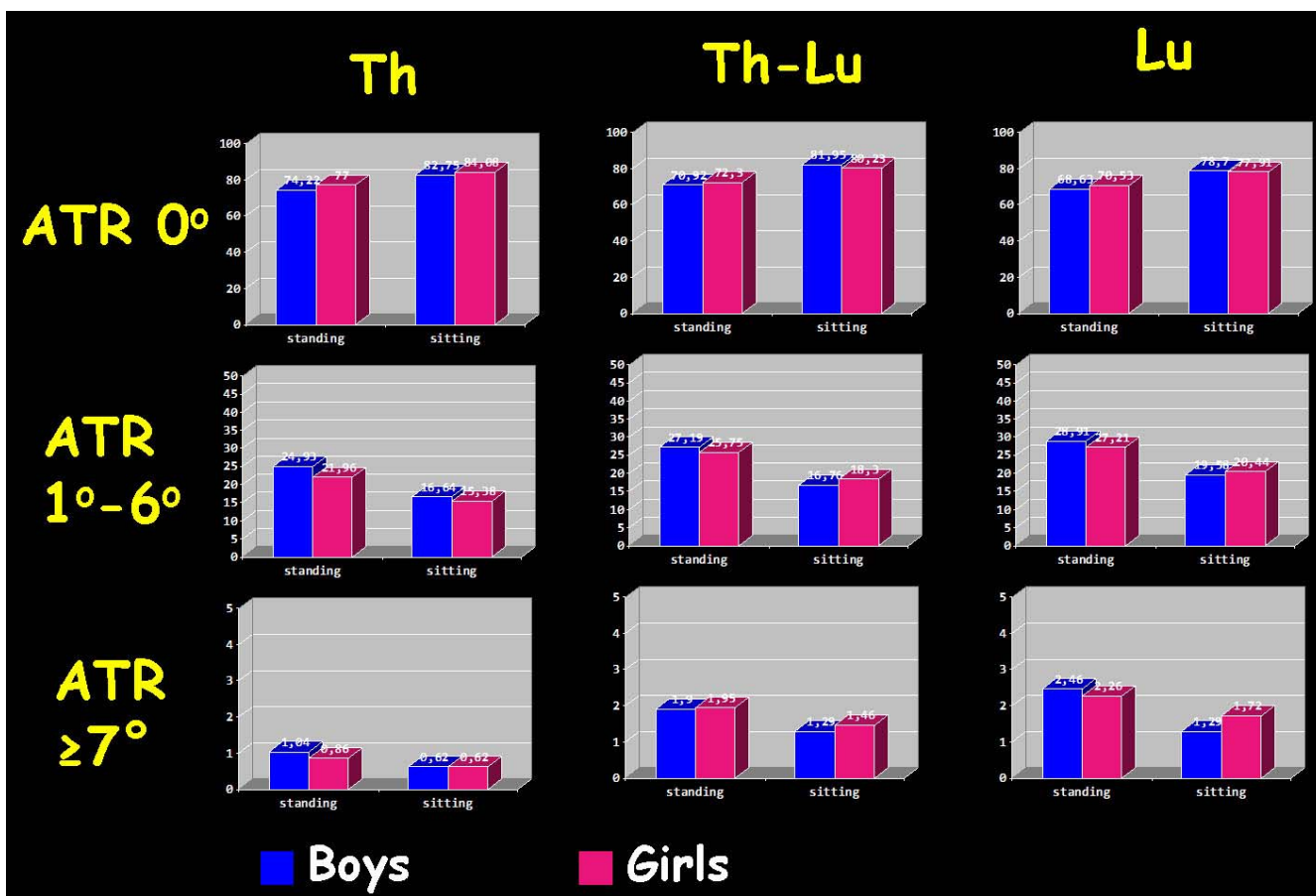

Figure 3
Boys/Girls difference of symmetry, mild and severe asymmetry in the three examined regions of the spine in both standing and sitting position. Th: Thoracic region, Th-Lu: thoracolumbar region, Lu: lumbar region. ATR: Angle of Trunk Rotation.

attributed to certain stress factors (intrinsically genetic or environmental) [21]. The dominance of left severe asymmetry in juveniles as it is documented in this study is in accordance to the above developmental theory, and especially the clockwise (left-right) element, where left is pronounced in younger and right asymmetries in older ages. Furthermore, increased incidence of TA in older girls is itself a destabilizing influence and can account for the increased incidence of spinal deformity in female patients.

In the present study we found that TA in boys is changing into the adolescent pattern at a later age than in girls. This observation confirms that girls reach maturity earlier than boys and is in accordance with the existing reports in the literature [22].

The amount of TA in children is the indicator for referral and further orthopaedic assessment if a spinal curve is detected, but can also be used as a baseline for further research on idiopathic scoliosis aetiology. The present

Table 5: The difference (%) of the frequency of asymmetry between standing and sitting FBP, in the three examined regions of the spine, for both boys and girls.

	Boys			Girls		
	Symmetry ATR = 0°	ATR 1°-6°	ATR ≥ 7°	Symmetry ATR = 0°	ATR 1°-6°	ATR ≥ 7°
Thoracic	8,5%	8,3%	0,4%	7,1%	6,6%	0,5%
Thoracolumbar	11%	10,4%	0,6%	7,9%	7,5%	0,5%
Lumbar	10,1%	9,3%	0,7%	7,4%	6,8%	0,6%

Table 6: Frequency of symmetry and asymmetry in boys by age (year).

		Thoracic										Total	
		Symmetry		I		-I		2		-2			
		N	%	N	%	N	%	N	%	N	%	N	%
Age	3	3	0.25									3	0.18
	4	4	0.33									4	0.25
	5	22	1.82	1	0.38	2	1.41					25	1.53
	6	231	19.11	55	20.83	21	14.79	1	9.09	2	66.67	310	19.03
	7	311	25.72	56	21.21	37	26.06	5	45.45			409	25.11
	8	297	24.57	68	25.76	29	20.42	1	9.09	1	33.33	396	24.31
	9	341	28.21	84	31.82	53	37.32	4	36.36			482	29.59
Total		1209	100.00	264	100.00	142	100.00	11	100.00	3	100.00	1629	100.00
		Thoracolumbar										Total	
		Symmetry		I		-I		2		-2			
		N	%	N	%	N	%	N	%	N	%	N	%
Age	3	2	0.17	1	0.36							3	0.18
	4	3	0.26			1	0.60					4	0.25
	5	21	1.82	3	1.09	1	0.60					25	1.53
	6	230	19.91	50	18.18	28	16.67	1	4.55	1	11.11	310	19.03
	7	295	25.54	57	20.73	43	25.60	9	40.91	5	55.56	409	25.11
	8	273	23.64	75	27.27	42	25.00	5	22.73	1	11.11	396	24.31
	9	331	28.66	89	32.36	53	31.55	7	31.82	2	22.22	482	29.59
Total		1155	100.00	275	100.00	168	100.00	22	100.00	9	100.00	1629	100.00
		Lumbar										Total	
		Symmetry		I		-I		2		-2			
		N	%	N	%	N	%	N	%	N	%	N	%
Age	3	2	0.18	1	0.33							3	0.18
	4	4	0.36									4	0.25
	5	17	1.52	5	1.66	2	1.18	1	3.57			25	1.53
	6	223	19.95	62	20.53	21	12.43	2	7.14	2	16.67	310	19.03
	7	270	24.15	81	26.82	43	25.44	9	32.14	6	50.00	409	25.11
	8	274	24.51	72	23.84	43	25.44	6	21.43	1	8.33	396	24.31
	9	328	29.34	81	26.82	60	35.50	10	35.71	3	25.00	482	29.59
Total		1118	100.00	302	100.00	169	100.00	28	100.00	12	100.00	1629	100.00

Scoliometer readings are at standing forward bending position. I: mild right asymmetry (ATR 1–6o), 2: severe right asymmetry (ATR ≥ 7o), -I mild left asymmetry (ATR 1–6o), -2: severe left asymmetry (ATR ≥ 7o).

Table 7: Frequency of symmetry and asymmetry in boys by age (year).

		Thoracic										Total	
		Symmetry		I		-I		2		-2			
		N	%	N	%	N	%	N	%	N	%	N	%
Age	3	3	0.22									3	0.18
	4	4	0.30									4	0.25
	5	24	1.78	1	0.70							25	1.53
	6	256	18.99	24	16.78	28	21.88	2	33.33			310	19.03
	7	336	24.93	42	29.37	30	23.44	1	16.67			409	25.11
	8	329	24.41	34	23.78	30	23.44			3	75.00	396	24.31
	9	396	29.38	42	29.37	40	31.25	3	50.00	1	25.00	482	29.59
Total		1348	100.00	143	100.00	128	100.00	6	100.00	4	100.00	1629	100.00
		Thoracolumbar										Total	
		Symmetry		I		-I		2		-2			
		N	%	N	%	N	%	N	%	N	%	N	%
Age	3	2	0.15	1	0.69							3	0.18
	4	4	0.30									4	0.25
	5	24	1.80	1	0.69							25	1.53
	6	257	19.25	21	14.58	30	23.26	1	7.69	1	12.50	310	19.03
	7	328	24.57	41	28.47	34	26.36	3	23.08	3	37.50	409	25.11
	8	321	24.04	36	25.00	33	25.58	3	23.08	3	37.50	396	24.31
	9	399	29.89	44	30.56	32	24.81	6	46.15	1	12.50	482	29.59
Total		1335	100.00	144	100.00	129	100.00	13	100.00	8	100.00	1629	100.00
		Lumbar										Total	
		Symmetry		I		-I		2		-2			
		N	%	N	%	N	%	N	%	N	%	N	%
Age	3	2	0.16	1	0.55							3	0.18
	4	4	0.31									4	0.25
	5	22	1.72	1	0.55	1	0.73	1	5.26			25	1.53
	6	247	19.27	36	19.78	21	15.33	3	15.79	3	33.33	310	19.03
	7	316	24.65	49	26.92	35	25.55	7	36.84	2	22.22	409	25.11
	8	310	24.18	44	24.18	34	24.82	5	26.32	3	33.33	396	24.31
	9	381	29.72	51	28.02	46	33.58	3	15.79	1	11.11	482	29.59
Total		1282	100.00	182	100.00	137	100.00	19	100.00	9	100.00	1629	100.00

Scoliometer readings are at sitting forward bending position. I: mild right asymmetry (ATR 1–6o), 2: severe right asymmetry (ATR ≥ 7o), -I mild left asymmetry (ATR 1–6o), -2: severe left asymmetry (ATR ≥ 7o).

Table 8: Frequency of symmetry and asymmetry in girls by age (year).

		Thoracic										Total	
		Symmetry		I		-I		2		-2			
		N	%	N	%	N	%	N	%	N	%	N	%
Age	3	3	0.24			1	0.72					4	0.24
	4	4	0.40	1	0.45							6	0.37
	5	22	2.61	2	0.90							35	2.14
	6	231	21.39	41	18.55	23	16.55	1	12.50	2	22.22	337	20.56
	7	311	22.35	48	21.72	33	23.74	3	37.50	2	22.22	368	22.45
	8	297	29.48	59	26.70	35	25.18	3	37.50	3	33.33	472	28.80
	9	341	23.53	70	31.67	47	33.81	1	12.50	2	22.22	417	25.44
Total		1209	100.00	221	100.00	139	100.00	8	100.00	9	100.00	1639	100.00
		Thoracolumbar										Total	
		Symmetry		I		-I		2		-2			
		N	%	N	%	N	%	N	%	N	%	N	%
Age	3	2	0.25			1	0.60					4	0.24
	4	3	0.42	1	0.39							6	0.37
	5	21	2.62	4	1.57							35	2.14
	6	230	21.01	54	21.26	27	16.07	4	21.05	3	23.08	337	20.56
	7	295	22.45	54	21.26	40	23.81	4	21.05	4	30.77	368	22.45
	8	273	28.95	67	26.38	54	32.14	6	31.58	2	15.38	472	28.80
	9	331	24.30	74	29.13	46	27.38	5	26.32	4	30.77	417	25.44
Total		1155	100.00	254	100.00	168	100.00	19	100.00	13	100.00	1639	100.00
		Lumbar										Total	
		Symmetry		I		-I		2		-2			
		N	%	N	%	N	%	N	%	N	%	N	%
Age	3	2	0.26			1	0.52					4	0.24
	4	4	0.35	2	0.78							6	0.37
	5	17	2.85	2	0.78							35	2.14
	6	223	20.50	59	23.14	35	18.32	3	12.00	3	25.00	337	20.56
	7	270	22.32	57	22.35	37	19.37	10	40.00	6	50.00	368	22.45
	8	274	29.76	61	23.92	62	32.46	4	16.00	1	8.33	472	28.80
	9	328	23.96	74	29.02	56	29.32	8	32.00	2	16.67	417	25.44
Total		1118	100.00	255	100.00	191	100.00	25	100.00	12	100.00	1639	100.00

Scoliometer readings are at standing forward bending position. I: mild right asymmetry (ATR 1–6o), 2: severe right asymmetry (ATR ≥ 7o), -I mild left asymmetry (ATR 1–6o), -2: severe left asymmetry (ATR ≥ 7o).

Table 9: Frequency of symmetry and asymmetry in girls by age (year).

	Thoracic												
	Symmetry		I		-I		2		-2		Total		
	N	%	N	%	N	%	N	%	N	%	N	%	
Age	3	3	0.29									4	0.24
	4	4	0.29	2	1.47							6	0.37
	5	24	2.39	2	1.47							35	2.14
	6	256	21.04	30	22.06	16	13.79	1	16.67			337	20.56
	7	336	22.06	28	20.59	33	28.45	3	50.00			368	22.45
	8	329	29.39	33	24.26	32	27.59	2	33.33			472	28.80
	9	396	24.53	41	30.15	35	30.17			3	100.00	417	25.44
Total		1348	100.00	136	100.00	116	100.00	6	100.00	3	100.00	1639	100.00
	Thoracolumbar												
	Symmetry		I		-I		2		-2		Total		
	N	%	N	%	N	%	N	%	N	%	N	%	
Age	3	2	0.30									4	0.24
	4	4	0.30	2	1.26							6	0.37
	5	24	2.43	2	1.26	1	0.71					35	2.14
	6	257	21.67	31	19.50	17	12.06	2	16.67	2	16.67	337	20.56
	7	328	22.66	31	19.50	30	21.28	5	41.67	4	33.33	368	22.45
	8	321	28.75	42	26.42	47	33.33	3	25.00	2	16.67	472	28.80
	9	399	23.88	51	32.08	46	32.62	2	16.67	4	33.33	417	25.44
Total		1335	100.00	159	100.00	141	100.00	12	100.00	12	100.00	1639	100.00
	Lumbar												
	Symmetry		I		-I		2		-2		Total		
	N	%	N	%	N	%	N	%	N	%	N	%	
Age	3	2	0.31									4	0.24
	4	4	0.31	1	0.56			1	5.88			6	0.37
	5	22	2.43	4	2.23							35	2.14
	6	247	21.14	38	21.23	27	17.31	1	5.88	1	10.00	337	20.56
	7	316	21.85	39	21.79	40	25.64	6	35.29	4	40.00	368	22.45
	8	310	29.37	42	23.46	45	28.85	6	35.29	4	40.00	472	28.80
	9	381	24.59	55	30.73	44	28.21	3	17.65	1	10.00	417	25.44
Total		1282	100.00	179	100.00	156	100.00	17	100.00	10	100.00	1639	100.00

Scoliometer readings are at sitting forward bending position. I: mild right asymmetry (ATR 1–6o), 2: severe right asymmetry (ATR ≥ 7o), -I mild left asymmetry (ATR 1–6o), -2: severe left asymmetry (ATR ≥ 7o).

report provides information about the variability of back morphology in normal juveniles which is worth knowing when a child is examined for juvenile scoliosis.

Abbreviations

TA: Trunk asymmetry; FBP: Forward Bending Position; ATR: Angle of Trunk Rotation; CNS: Central Nervous System.

Authors' contributions

TBG conceived the idea of the presented study, performed part of the literature review, contributed to the interpretation of data and in the drafting of the manuscript. EV performed part of the literature review, contributed in the interpretation of data and in manuscript drafting. CM contributed in the interpretation of data. GT and AK performed part of the literature review and participated in the school screening program. All authors have read and approved the final manuscript.

Acknowledgements

Parental consent was obtained prior to the examination of children at school.

The authors would like to express their thanks to Mrs C. Maziotou and Miss A. Arvaniti, for their valuable help to run the Thriaso school-screening program.

This study was presented at the 5th SOSORT Meeting, Athens Greece 2008, was granted the best research paper award and sponsoring of the publication APCs' in BMC 'Scoliosis' journal.

References

- Nissinen MJ, Heliövaara MM, Seitsamo JT, Könönen MH, Hurmerinta KA, Poussa MS: **Development of trunk asymmetry in a cohort of children ages 11 to 22 years.** *Spine* 2000, **25(5)**:570-74.
- Vercauteren M, van Beneden M, Verplaetse R, Croene P, Uyttendaele D, Verdonk R: **Trunk asymmetries in a Belgian school population.** *Spine* 1982, **7**:555-62.
- Burwell RG, James NJ, Johnson F, Webb JK, Wilson YG: **Standardised trunk asymmetry scores.** *J Bone Joint Surg Br* 1983, **65(4)**:452-463.
- Grivas TB, Vasiliadis E, Koufopoulos G, Segos D, Triantafyllopoulos G, Mouzakis V: **Study of trunk asymmetry in normal children and adolescents.** *Scoliosis* 2006, **1(1)**:19.
- Willner S: **Development of trunk asymmetries and structural scoliosis in prepubertal school children in Malmö: Follow-up study of children 10–14 years of age.** *J Pediatr Orthop* 1984, **4**:452-5.
- Nissinen M, Heliövaara M, Seitsamo J, Poussa M: **Trunk asymmetry, posture, growth, risk of scoliosis: A three-year follow-up study of Finnish prepubertal school children.** *Spine* 1993, **18**:8-13.
- Grivas TB, Vasiliadis ES, Mihos C, Savvidou OD: **The effect of growth on the correlation between the spinal and rib cage deformity. Implications on idiopathic scoliosis pathogenesis.** *Scoliosis* 2007, **2(1)**:11.
- Walker AP, Dickson RA: **School screening and pelvic tilt scoliosis.** *Lancet* **2(8395)**:152-3. 1984 Jul 21
- Grivas TB, Vasiliadis ES, Polyzois VD, Mouzakis V: **Trunk asymmetry and handedness in 8245 school children.** *Pediatric Rehabilitation* 2006, **9(3)**:259-266.
- Stokes IA, Moreland MS: **Measurement of the shape of the surface of the back in patients with scoliosis. The standing and forward-bending positions.** *J Bone Joint Surg* 1987, **69(2)**:203-11.
- Weiss HR, Obeidi NE: **Relationship between Vertebral Rotation and Cobb Angle as Measured on Standard X-Rays.** In *Three Dimensional Analysis of Spinal Deformities* Edited by: D'Amico M, Meroli A, Santambrogio GC. Amsterdam, Oxford, Washington DC: IOS Press; 1995:155-59.
- Ingelmark BE, Lindstrom J: **Asymmetries of the lower extremities and pelvis and their relations to lumbar scoliosis.** *Acta Morphol Neerl Scand* 1963, **5**:221-234.
- Goldberg CJ, Moore DP, Fogarty EE, Dowling FE: **The relation between minor asymmetry and early Idiopathic Scoliosis.** In *Research into Spinal Deformities 3* Edited by: Tanguy A, Peuchot B. Amsterdam, Berlin, Oxford, Tokyo, Washington DC: IOS Press; 2000:17-19.
- Adams WV: *Lectures on the Pathology and treatment of lateral and other forms of curvature of the Spine* London: Churchill; 1865.
- Burwell RG: **Aetiology of idiopathic scoliosis: current concepts.** *Pediatr Rehabil* 2003, **6(3-4)**:137-170.
- Burwell RG, Dangerfield PH, Freeman BJC: **Concepts on the pathogenesis of adolescent idiopathic scoliosis. Bone growth and mass, vertebral column, spinal cord, brain, skull, extra-spinal left-right skeletal length asymmetries, disproportions and molecular pathogenesis.** *Stud Health Technol Inform* 2008, **135**:3-52.
- Chu WC, Lam WW, Chan YL, Ng BK, Lam TP, Lee KM, Guo X, Cheng JC: **Relative shortening and functional tethering of spinal cord in adolescent idiopathic scoliosis? Study with multi-planar reformat magnetic resonance imaging and somatosensory evoked potential.** *Spine* 2006, **31(1)**:E19-E25.
- Roth M: **Idiopathic scoliosis from the point of view of the neuroradiologist.** *Neuroradiology* 1981, **21(3)**:133-138.
- Mehta MH: **The conservative management of juvenile idiopathic scoliosis.** *Acta Orthop Belg* 1992, **58(suppl 1)**:91-97.
- Koop SE: **Infantile and juvenile idiopathic scoliosis.** *Orthop Clin North Am* 1988, **19**:331-337.
- Goldberg CJ, Fogarty EE, Moore DP, Dowling FE: **Scoliosis and Developmental Theory: Adolescent Idiopathic Scoliosis.** *Spine* 1997, **22(19)**:2228-2237.
- Christie D, Viner R: **Adolescent development.** *BMJ* 2005, **330(7486)**:301-4.

Publish with **BioMed Central** and every scientist can read your work free of charge

"BioMed Central will be the most significant development for disseminating the results of biomedical research in our lifetime."

Sir Paul Nurse, Cancer Research UK

Your research papers will be:

- available free of charge to the entire biomedical community
- peer reviewed and published immediately upon acceptance
- cited in PubMed and archived on PubMed Central
- yours — you keep the copyright

Submit your manuscript here:
http://www.biomedcentral.com/info/publishing_adv.asp

