

Review

TGF β -induced transcription in cancerGaia Cantelli¹, Eva Crosas-Molist¹, Mirella Georgouli, Victoria Sanz-Moreno (Ph.D.)*

Tumour Plasticity Laboratory, Randall Division of Cell and Molecular Biophysics, New Hunt's House, Guy's Campus, King's College London, London SE1 1UL, UK

ARTICLE INFO

Article history:

Received 17 June 2016

Accepted 19 August 2016

Available online 30 August 2016

Keywords:

TGF β

Cancer

Metastasis

Transcription

EMT

Immunosurveillance

ABSTRACT

The Transforming Growth Factor-beta (TGF β) pathway mediates a broad spectrum of cellular processes and is involved in several diseases, including cancer. TGF β has a dual role in tumours, acting as a tumour suppressor in the early phase of tumorigenesis and as a tumour promoter in more advanced stages. In this review, we discuss the effects of TGF β -driven transcription on all stages of tumour progression, with special focus on lung cancer. Since some TGF β target genes are specifically involved in promoting metastasis, we speculate that these genes might be good targets to block tumour progression without compromising the tumour suppressor effects of the TGF β pathway.

© 2016 Elsevier Ltd. This is an open access article under the CC BY license (<http://creativecommons.org/licenses/by/4.0/>).

Contents

1. Introduction.....	60
2. TGF β signalling in early stages of cancer development.....	62
2.1. The TGF β paradox.....	62
2.2. TGF β signalling in angiogenesis.....	62
2.3. TGF β signalling and cancer-associated fibroblasts.....	62
3. TGF β signalling and immune response in cancer.....	62
3.1. Innate immune cells.....	63
3.2. Innate-like lymphocytes.....	63
3.3. Adaptive immune cells.....	63
4. TGF β signalling in cancer metastasis.....	64
4.1. TGF β signalling in cancer cell motility and local invasion.....	64
4.2. TGF β signalling in crossing the endothelial barrier.....	64
4.3. TGF β signalling in secondary organ colonisation.....	64
5. Concluding remarks.....	65
Conflict of interest statement.....	66
Funding source.....	66
Acknowledgments.....	66
References.....	66

1. Introduction

The TGF β signalling pathway mediates cell proliferation, apoptosis, differentiation, extracellular matrix (ECM) production,

cytokine secretion and motility in cancer cells, thus playing a key role in tumour progression [1–3]. TGF β ligands such as TGF β 1, TGF β 2 and TGF β 3 belong to the TGF β superfamily, which also includes other growth factors such as bone morphogenic proteins (BMPs), growth and differentiation factors (GDFs), activins and the anti-mullerian hormone (AMH) [1].

TGF β ligand binding results in the formation of a hetero-tetrameric complex of type I and type II serine/threonine kinase receptors, where the constitutively active type II receptor phos-

* Corresponding author.

E-mail address: victoria.sanz.moreno@kcl.ac.uk (V. Sanz-Moreno).¹ These authors contributed equally to this work.

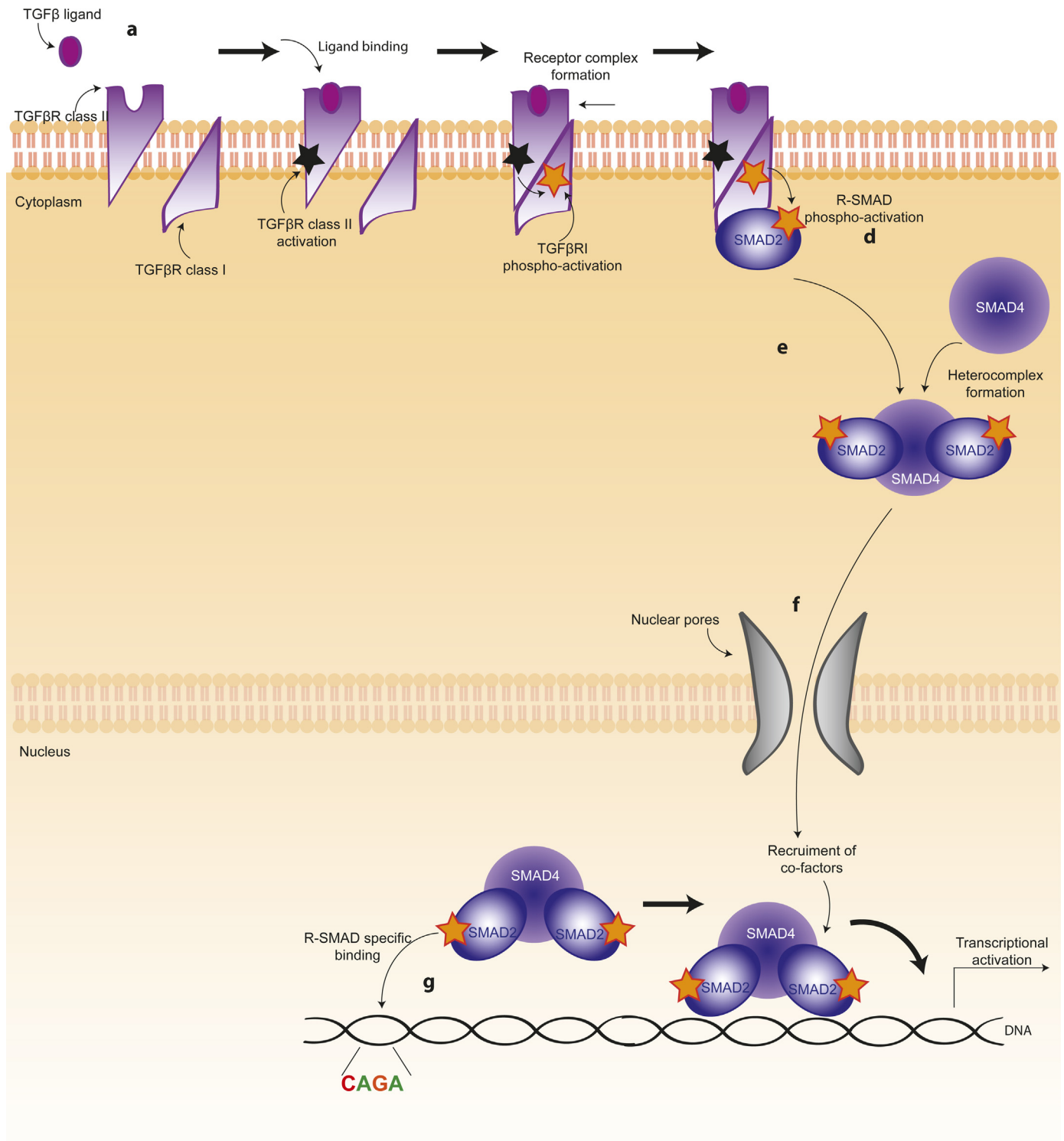

Fig. 1. Canonical TGFβ signalling. Diagram summarising canonical TGFβ signalling. TGFβ ligand binding leads to receptor activation, which in turn leads to phospho-activation of R-SMADs. Active R-SMADs bind to SMAD4 to form a heterotrimer that localises to the nucleus, where it drives transcription with the help of several cofactors.

phosphorylates and activates the type I receptor. Among the different types of type I and type II receptors, TGFβ preferentially signals through Activin receptor-like kinase 5 (ALK5) type I receptor and the TGFβ type II receptor [4,5]. Once activated, type I TGFβ receptors phosphorylate members of the R-SMAD family, typically SMAD2 and SMAD3. Phosphorylated R-SMADs associate with

SMAD4 to form hetero-trimers. Subsequently, they translocate to the nucleus where, in collaboration with other transcription factors, they regulate transcription of several target genes [6,7] (Fig. 1). TGFβ-driven transcription is fine-tuned by adaptors, co-activators and co-factors, which are cell- and context-specific, explaining the variety of biological responses elicited by TGFβ stimulation

[8]. TGF β has also been shown to signal independently of SMADs by directly activating RhoA GTPase [9,10] or alternative signalling pathways [11–13]. In this review, we will first discuss the role of TGF β in lung cancer, and then we will expand to other epithelial cancers such as hepatocellular carcinoma (HCC), breast cancer and prostate cancer, and two aggressive non-epithelial cancers in which TGF β plays an important role, glioblastoma and melanoma.

Lung cancer is one of the leading causes of cancer-related mortality worldwide. There are two main types of lung cancer, small-cell lung cancer (SCLC) and non-small cell lung cancer (NSCLC), the latter being the most common. Because of the asymptomatic course of the disease, most cases are diagnosed at advanced stages, when surgery is no longer an option. Despite the recent advances in lung cancer research, the 5-year survival rate among NSCLC patients remains around 15% [14]. Therefore, a deeper understanding of the molecular mechanisms underlying lung cancer development and progression is needed to develop more effective therapeutic options.

2. TGF β signalling in early stages of cancer development

2.1. The TGF β paradox

TGF β plays contrasting roles in cancer, acting as a tumour suppressor during the first stages of tumorigenesis and as a tumour promoter during advanced stages of progression [15–17]. This apparent paradox can be explained by the fact that while some tumours develop TGF β -inactivating mutations and progress in a TGF β -independent manner [18], others accumulate mutations in tumour suppressor genes that operate downstream of TGF β signalling. Cancer cells that acquire these mutations gain a great advantage over their non-mutated counterparts, as they can exploit the wide range of pro-tumorigenic effectors downstream of TGF β stimulation [16].

For instance, lung cancer cells have been shown to epigenetically silence the TGF β co-receptor Endoglin in order to exploit the pro-invasive and pro-metastatic effects of TGF β [19]. Moreover, p53 suppresses the tumour-suppressive functions of TGF β and promotes its pro-metastatic role in lung cancer by regulating specific sets of TGF β regulated genes [20]. Similarly, HCC cells epigenetically downregulate TGF β target gene HEYL, which is thought to suppress tumorigenesis by promoting p53-mediated apoptosis [21]. TGF β is also a well-established tumour suppressor in the early stages of breast cancer progression [22–24]. However, TGF β shifts to a pro-metastatic role at later stages: this switch has been shown to be mediated by the Src regulator PEAK1 [25], highlighting importance of signalling pathway crosstalk during cancer progression.

2.2. TGF β signalling in angiogenesis

Many tumours are able to induce new blood vessel formation, in a process known as angiogenesis (Fig. 3). Angiogenesis allows oxygen and nutrients to reach the inner, less perfused regions of solid tumours [26]. TGF β secreted by stromal cells as well as by cancer cells themselves has been shown to promote angiogenesis [27,28]. For instance, TGF β -driven transcription has been shown to induce angiogenic factors such as VEGF and CTGF in lung cancer and in HCC [29–31]. Moreover, in prostate cancer inhibition of TGF β -driven transcription by apigenin decreases VEGF production and overall impaired progression [32]. VEGF expression is similarly controlled by TGF β -driven transcription in glioblastoma [33,34]. Glioblastoma-secreted TGF β also increases expression of insulin-like growth factor-binding protein 7 (IGFBP7) in endothelial cells, promoting angiogenesis [35]. Conversely, endothelial cells stimulate TGF β signalling in glioblastoma cells, promoting cell migration

[36]. Furthermore, in melanoma TGF β signalling leads to IL-8 secretion, which also supports angiogenesis and capillary formation [37].

2.3. TGF β signalling and cancer-associated fibroblasts

Cancer cells have a profound impact on their microenvironment by promoting the expression and secretion of components of the ECM, matrix metalloproteases (MMPs) and cytokines [1,5,38]. Cancer-associated fibroblasts (CAFs) are one of the most important stromal cells in the tumour microenvironment. Indeed, different cell types can become CAFs in response to signals from cancer cells, such as TGF β [39]. CAFs can promote EMT, both by secreting molecules directed to cancer cells and by remodelling the tumour microenvironment through the secretion of MMPs and helping local invasion [40,41]. In particular, epithelial cancer cells have been shown to induce the production of MMP9 by stromal fibroblasts, leading to the remodelling of the ECM and TGF β -driven cancer progression [42,43]. Moreover, TGF β from cancer cells induces the expression of MMP1 and fibronectin (FN1) in CAFs [44,45]. TGF β also allows for CAFs to acquire pro-invasive qualities. For instance, TGF β allows CAFs to form functional filopodia and consequently to invade the tumour microenvironment, gaining proximity with cancer cells [46]. Similarly, TGF β increases actomyosin contractility in fibroblasts by promoting LIF expression [47]. LIF subsequently promotes a pro-invasive phenotype in CAFs by epigenetically activating JAK/STAT signalling, resulting in ECM remodelling and formation of tracks that invading cancer cells follow into the local microenvironment [48,49]. Finally, CAFs reaching proximity with cancer cells allow them to carry out pro-tumorigenic functions, such as supporting inflammation [50], angiogenesis [51] and tumour initiation [52]. CAFs can also be recruited at secondary tumour sites, where they support metastasis formation [53]. For instance, metastatic breast cancer cells induce CAFs to produce POSTN by secreting TGF β , thus promoting lung colonisation [54].

In summary, as well as being an established driver of cell motility and local invasion in both epithelial and non-epithelial cells, TGF β signalling supports cancer-associated phenotypes in fibroblasts. In turn, this promotes EMT, enhancing local invasion and thus promoting tumour progression.

3. TGF β signalling and immune response in cancer

Cancer progression is dependent on escaping immunosurveillance. TGF β has been shown to maintain immune tolerance and to support tumour-promoting immune cell functions [55,56], which are key to tumour progression (Fig. 2). TGF β also plays an important role in the immune system independently of cancer progression by preventing autoimmune response as well as by regulating T cell development, differentiation and proliferation [57]. For instance, TGF β mediates the differentiation of T helper (Th) cells into Th2 by repressing the transcriptional activity of T-bet and GATA3 [58]. Moreover, TGF β can induce apoptosis in lymphocytes by activating the lipid phosphatase SHIP [59,60] and can block dendritic cell (DC) maturation [61].

While the role of TGF β secreted by tumour cells on the immune system has been widely studied, it is also important to consider that TGF β can also be secreted by immune cells. In particular, tumour-associated macrophages (TAMs) and myeloid-derived suppressor cells (MDSC) secrete TGF β into the tumour microenvironment [62]. Deletion of the type II TGF β receptor in breast cancer cells leads to MDSCs infiltrating into the invasive front of the tumour, where they promote metastasis by producing TGF β [63]. Hence,

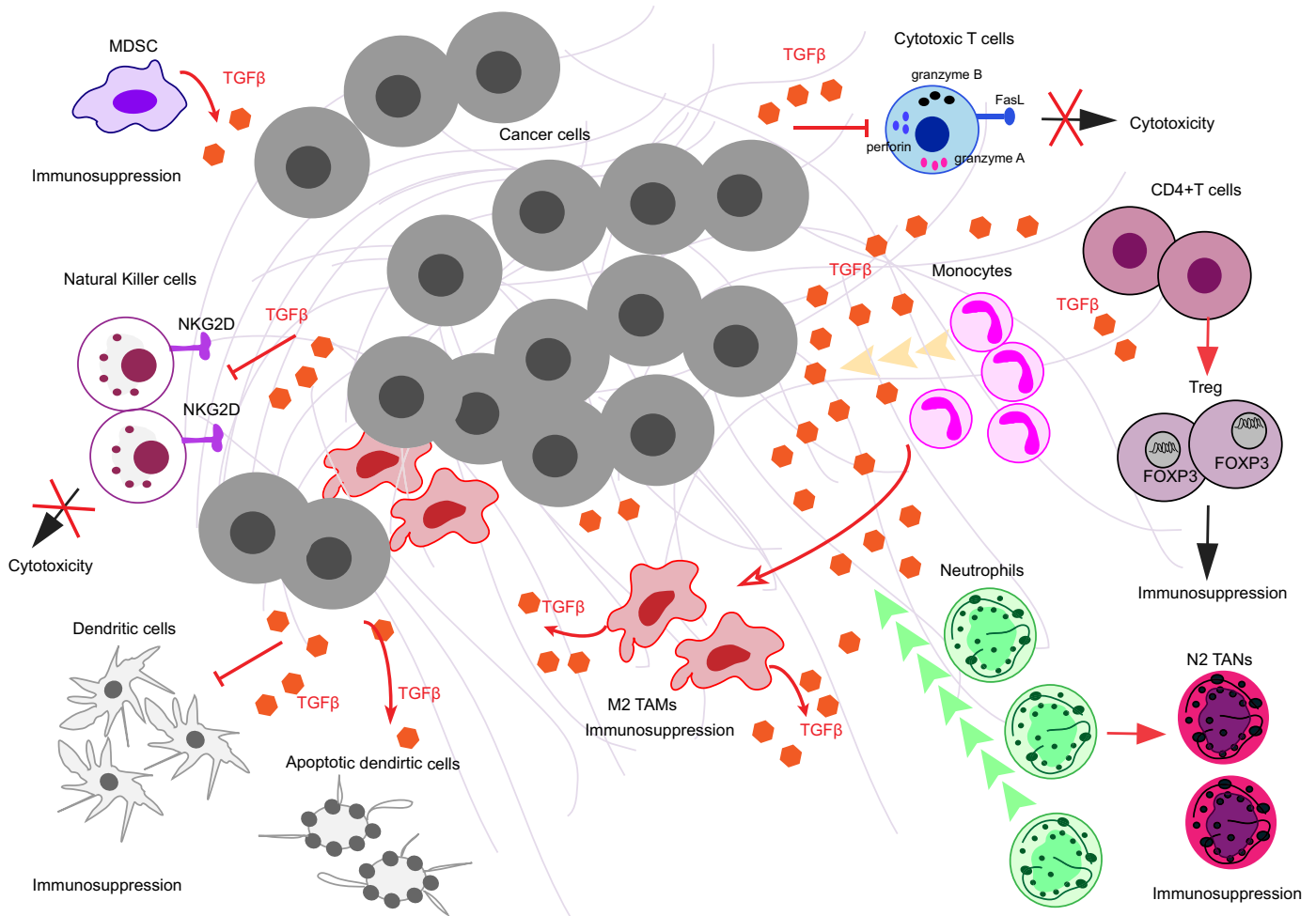

Fig. 2. TGF β signalling effects on immune cells. Diagram showing how TGF β signalling affects immune cell compartments in the tumour microenvironment. TGF β can induce monocyte recruitment and then further differentiate and polarize them into M2 tumour-associated macrophages (TAMs). These M2 TAMs can in turn secrete TGF β supporting tumour promotion. TGF β can also stimulate neutrophil chemoattraction and then induce a tumour-promoting type of those granulocytes which is called N2 tumour-associated neutrophils (TANs). TGF β signalling can inhibit effector functions of dendritic cells (DC) or induce their apoptosis. TGF β inhibits the cytotoxic function of natural killer cells (NK) by down-regulating the NK-specific receptor, NKG2D. Moreover, TGF β represses cytotoxic gene expression, namely granzyme A, granzyme B, perforin, IFN- γ and FasL in cytotoxic T cells (CTLs). TGF β can also act on T helper cell differentiation. It induces FOXP3 expression in induced T regulatory cells (Treg) and supports their phenotype and suppressive functions. In addition to tumour-derived TGF β , myeloid-derived suppressor cells (MDSC) can secrete TGF β as well. This helps tumour cells evade immune surveillance and sustain tumour progression.

both tumour-derived or host immune-cell derived TGF β can exert tumour-promoting roles acting on various immune cell populations.

3.1. Innate immune cells

TGF β affects macrophages and their precursors, monocytes. TGF β can also affect neutrophils the master regulators of inflammation and DCs, the professional antigen-presenting cells (Fig. 2). TGF β stimulates monocyte migration [64] and promotes a deactivated or resting status in macrophages, resulting in an altered immune response [65]. Additionally, tumour-derived TGF β can induce tumour-associated macrophage (TAM) polarization by suppressing nitric oxide [66–69]. Tumour-derived TGF β also promotes tumour-associated neutrophils (TANs) [70]. TANs are classified as N1 (anti-tumorigenic) and N2 (pro-tumorigenic) neutrophils; blocking TGF β reduces N1 TAN infiltration, which in turn decreases activation of intra-tumoral CD8+T cells [70]. Finally, tumour-derived TGF β induces DC apoptosis and inhibits DC migration in primary and secondary lymphoid organs as well as in metastatic tumour-draining lymph nodes [71–73].

3.2. Innate-like lymphocytes

NK cells are cytotoxic innate lymphoid cells (ILC) [74]. NK cytotoxicity is mediated by NK-specific receptors and co-receptors such as NKp46, NKp30, NKp44 and NKG2D, which serve as activating surface molecules [75]. TGF β down-regulates NKp30 and NKG2D in human NK cells, thus inhibiting NK-mediated DC killing [76]. Similarly, in lung and colorectal cancers TGF β plasma levels and NKG2D levels on NK cells are negatively correlated [77]. Since TGF β down-regulates activating surface molecules in NK cells, it can impair the recognition of tumour cells by NK cells and thus impede NK-mediated cytolysis and clearance of tumour cells (Fig. 2).

3.3. Adaptive immune cells

TGF β secreted by cancer cells can also impact T cell activity by regulating their transcriptional profile. TGF β directly targets cytotoxic T cells (CTLs) through transcriptional repression of cytotoxic genes, such as perforin, granzyme A, granzyme B, IFN- γ and FasL, resulting in tumour cell escape from immunosurveillance [78]. As a consequence, blockade of TGF β signalling in T cells supports tumour-specific CD8+ cytotoxic T cells and promotes tumour eradi-

cation *in vivo* [79]. Moreover, knocking out TGF β in mice or deleting SMAD family members in T cells result in altered T-cell homeostasis and thus promotes cancer initiation [80–83].

One of the most important roles of TGF β in promoting tumour escape from immunosurveillance is sustaining Tregs, which are mediators of self-tolerance [84] and support immunosuppression [85]. TGF β induces FOXP3 expression and thus maintains CD4+CD25+FOXP3+ Tregs and their immunosuppressive functions through SMAD3 and NFAT mediated transcription [86–88]. Moreover, TGF β secreted by lung cancer cells induces Treg cells in the lung tumour microenvironment [66]. In HCC, TGF β has been reported to promote the differentiation of Tregs, whereas blockade of TGF β decreases Tregs in liver tissues *in vivo*, thus reducing HCC progression [89]. In addition to Tregs, TGF β also induces Th17 cells, which are involved in inflammation [90,91] and it can inhibit IL-2-dependent T cell proliferation [92] (Fig. 2).

4. TGF β signalling in cancer metastasis

4.1. TGF β signalling in cancer cell motility and local invasion

Metastasis is the spreading of cancer cells throughout the body and is the main cause of cancer-related deaths [93]. It is a multi-step process where cancer cells leave the primary tumour, disseminate to distant sites and form secondary tumours [94] (Fig. 3). During the initial stages of metastasis, tumour cells lose cell–cell contacts and acquire migratory abilities, invading the local tumour microenvironment. During Epithelial to Mesenchymal Transition (EMT), expression of epithelial cell–cell adhesion proteins such as E-cadherin, ZO-1 and occludin is down-regulated, while mesenchymal proteins like N-cadherin are up-regulated. This switch in gene expression is regulated by the Snail/Slug, ZEB1/2 and Twist transcription factors [1,5,38]. EMT not only induces “mesenchymal” motile characteristics in cancer cells, but also supports tumour initiation, host immunosurveillance evasion and chemoresistance [5] (Fig. 3).

TGF β is a key driver of EMT in epithelial cancers [12,95,96]. In lung cancer, TGF β -driven transcription regulates E-cadherin [97], Snail [98], N-cadherin [99] and vimentin [99–104]. Similarly, TGF β induces EMT in breast cancer cells, where it induces the expression of Sox4, thus promoting mesenchymal programmes, tumour progression and invasiveness [105]. TGF β signalling also induces AP1 expression, which in turn regulates various mesenchymal and invasion-associated genes [106]. Importantly, TGF β -induced Snail or Twist1 can in turn drive epigenetic changes that influence EMT [105]. Moreover, TGF β regulates gene expression of integrins both in lung and breast cancer, resulting in increased cell motility, dissemination and metastasis [98,107–109]. In HCC, EMT driven by TGF β promotes cell dissemination and intrahepatic metastasis, in collaboration with other signalling pathways. TGF β promotes EMT by inducing SNAIL1, conferring resistance to apoptosis [110]. Additionally, autocrine TGF β promotes CXCR4 expression in HCC cells, driving cell migration and invasion [111], while TGF β secreted from tumour associated macrophages (TAMs) induces cancer stem cell properties in HCC [112]. Furthermore, in prostate cancer TGF β represses E-cadherin and promotes the expression of N-cadherin, ZEB1, TWIST, fibronectin and SNAIL1 [113–115]. TGF β also supports EMT in prostate cancer cells by regulating NEDD9 [116].

In addition to epithelial cancers, TGF β signalling also drives cell motility and local invasion in non-epithelial cancers. Glioblastoma, a grade IV malignant glioma that arises from glial cells, is one of the most common and aggressive brain tumours and it is characterised by its ability to infiltrate adjacent healthy brain [117,118]. Glioblastomas are highly heterogeneous and can be classified into different sub-types, namely mesenchymal, classical, neural and pre-neural.

In particular, mesenchymal glioblastoma presents with the highest correlation with EMT-related genes [119]. TGF β has been shown to activate EMT drivers ZEB1 and SNAIL1 in glioblastoma, thus promoting motility and local invasion [120,121]. Furthermore, TGF β drives the expression of LIF through SMAD-mediated transcription in glioma-initiating cells [122]. LIF activates JAK/STAT signalling, promoting glioma cell self-renewal [122]. Moreover, TGF β promotes glioblastoma cell motility by transcriptionally activating surface molecules such as cadherin-11 [36] and integrins [123], which can feed back to TGF β -driven transcription by affecting SMAD2 activation [124].

Mesenchymal tumours switch between different modes of individual migration [125]. In particular, melanoma cells switch between rounded-amoeboid motility, driven by actomyosin contractility, and elongated-mesenchymal motility, dependent on higher levels of Rac dependent adhesion [126]. TGF β -SMAD2-CITED1-mediated transcription promotes melanoma amoeboid invasion [127]. Specifically, TGF β -SMAD2-CITED1 regulate expression of LIF and JAK1 [47,127] and of the RhoGEF ARHGEF5 [128], both of which support actomyosin contractility [127,129]. TGF β signalling also favours detachment of melanoma cells from keratinocytes [127], which is necessary for melanomas to escape the epithelial niche and invade into the dermal layers. Perhaps as a consequence of its role in regulating amoeboid motility, TGF β -driven transcription has been widely recognised as a promoter of invasion in melanoma [130–135]. Since lung cancer has also been described to engage in amoeboid invasive strategies [136], it will be important to assess if TGF β controls this particular invasive behaviour in lung cancer cells.

4.2. TGF β signalling in crossing the endothelial barrier

Following local invasion, cancer cells enter blood or lymphatic vessels in a process known as intravasation [137]. The blood flow subsequently transports cancer cells throughout the body, until they exit the vasculature and form secondary tumours [138] (Fig. 3). In breast cancer, TGF β -induced EMT activates CCR7/CCL21-mediated chemotaxis, which promotes targeted migration through lymphatic vessels [139]. While the role of TGF β in intravasation remains unclear, it has been suggested that TGF β -driven transcription is able to regulate cancer cell extravasation in lung, breast cancer and HCC cells [140–142]. Moreover, in melanoma TGF β -driven transcription promotes adhesion to endothelial cells [127], as well as extravasation [130,141]. On the other hand, TGF β also favours cell extravasation by acting directly on the endothelium. For example, TGF β activates transcription of α -smooth muscle actin (SMA) in endothelial cells favouring melanoma cells extravasation [141]. Nevertheless, more work is needed to fully understand the role of TGF β in regulating endothelial homeostasis during cancer dissemination.

4.3. TGF β signalling in secondary organ colonisation

Cancer cells that reach a secondary site after extravasation need to proliferate to form secondary tumours (Fig. 3). In lung cancer, TGF β has been shown to support metastasis in mouse models [143]. In fact, activation of TGF β -dependent transcription by R-SMAD activators, such as proflin2 and PREP1, results in enhanced metastasis formation [29,104]. Moreover, TGF β /Snail-driven EMT suppresses fatty acid synthase (FASN) expression in lung cancer cells, which is sufficient to stimulate migration and extravasation *in vitro*, as well as lung metastasis *in vivo* [144]. In breast cancer, TGF β induces HMGA2 expression via SMAD signalling during EMT [105], which induces metastasis [145]. Furthermore, loss-of-function mutations in TGF β repressors such as MED12 [146], SIRT1 [147] and DEAR1 [148] results in invasion and metastasis.

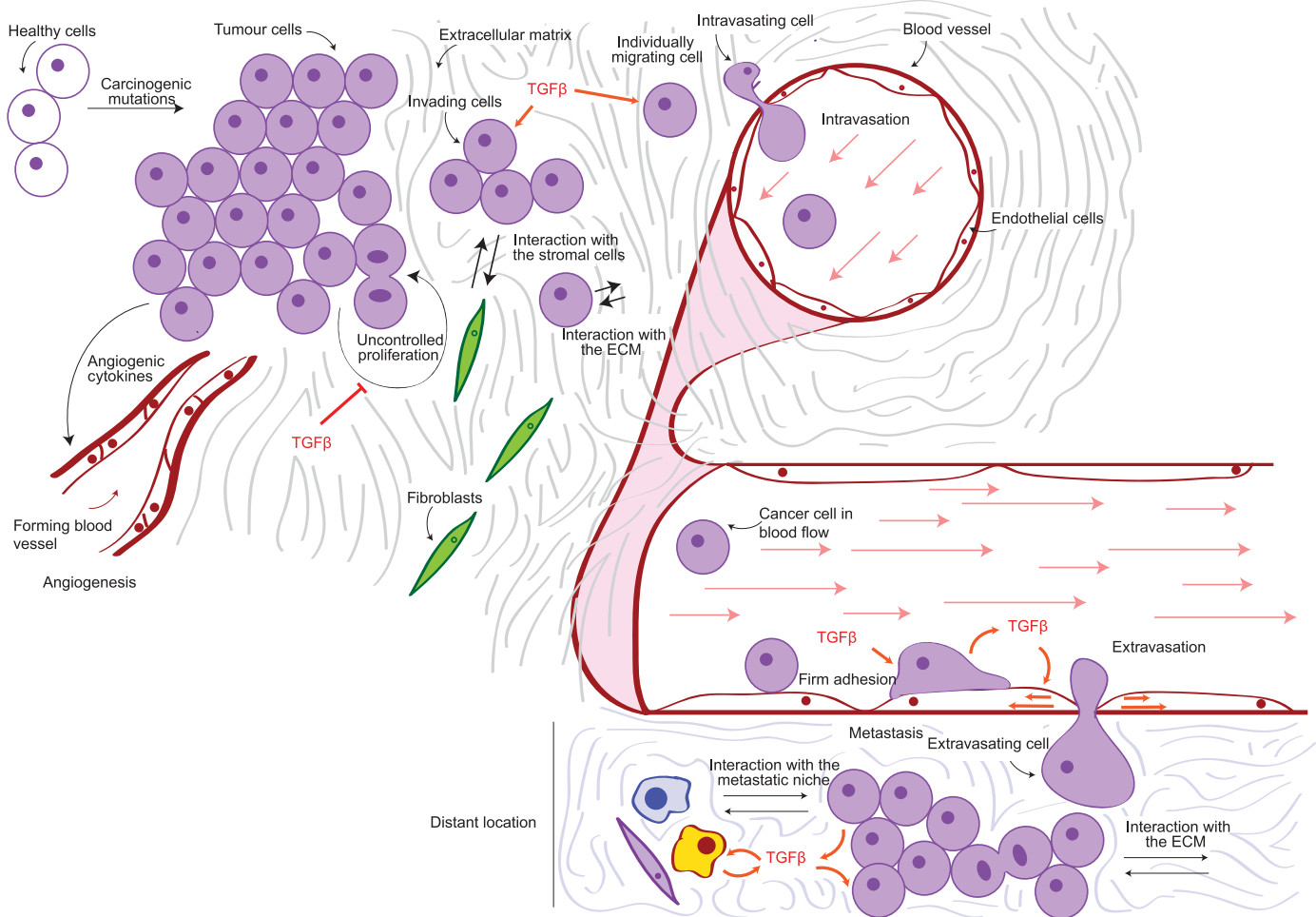

Fig. 3. The metastatic cascade. Diagram summarising the progression of cancer metastasis. Proliferating cells begin invading through the extracellular matrix as groups or individually, interacting with other cells in the tumour microenvironment. They eventually encounter blood vessels, which they enter through a process known as intravasation. While in the vessel, cancer cells are transported by the blood flow all over the body. They eventually form loose attachments to the endothelial cells (tethering), which turn into firmer adhesion and eventually lead to extravasation, or exit from the vessel. The extravasated cells colonise the new metastatic niche by interacting with the extracellular matrix as well as with other cells in the tumour microenvironment and resuming proliferation to form a secondary tumour. TGF β effects are highlighted in orange.

In HCC, TGF β induces long non-coding RNA LncRNA-ATB, which activates the invasion-metastasis cascade [149]. LncRNA-ATB [150] and LncRNA-HIT [151] high expression levels have also been associated with EMT, invasion and metastasis in breast cancer. In addition, TGF β -induced lysyl oxidase-like 2 (LOXL2) transcription may also contribute to HCC intrahepatic and extrahepatic metastasis by modifying the tumour microenvironment and metastatic niche [152]. In prostate cancer, TGF β -driven transcription has been linked to bone metastasis through the activation of mTOR pathway [153–155] and TGF β -dependent ALCAM expression drives bone metastasis [155]. In melanoma, TGF β -SMAD2-CITED1 mediated transcription is necessary for melanoma metastasis [127]. Moreover, TGF β derived from platelets promotes melanoma metastasis formation [156] and expression of EW12 – a negative regulator of TGF β signalling – is associated with decreased metastasis formation [157].

5. Concluding remarks

TGF β -induced transcription exerts a profound influence on tumour cells and stroma. Strong evidence indicates that while early in cancer progression TGF β plays a tumour suppressor role, in later stages it is a potent pro-metastatic mediator. TGF β can therefore

be considered a general metastasis promoter and an interesting therapeutic target.

Several inhibitors of the TGF β pathway are being developed and clinically tested for a number of cancers, including glioma, pancreatic cancer, non-small-cell lung carcinoma, advanced HCC and melanoma [158–161]. A phase II clinical trial with Galunisertib, a T β RI inhibitor, is currently on-going in patients with advanced HCC (NCT01246986, <http://clinicaltrials.gov>). Moreover, a vaccine targeting TGF β 2 (belagenpumatucel-L) has undergone phase III clinical trials in lung cancer patients [162], where it has yielded promising results. In metastatic melanoma patients, the two most promising drugs targeting TGF β signalling are Fresolimumab (GC1008, Genzyme) and Trabectedin (AP-12009, Antisense Pharma), both targeting the TGF β ligands. GC1008 has been tested in phase I/II trials, where it has obtained mixed results probably reflecting the contrasting roles of TGF β . GC1008 hindered metastatic progression of melanoma, but also led to the development of non-melanoma cutaneous malignancies [163].

These past and current trials aimed to target either TGF β ligands or their receptors. Therefore, they are subject to dangerous side-effects and reduced effectiveness as a result of their impact on the tumour suppressing actions of TGF β . However, the body of work presented in this review clearly indicates that the transcriptional effects of TGF β signalling are key to mediate its pro-metastatic

effects. Thus, we can hypothesize that drugs directed against the transcriptional targets and regulators of the TGF β pathway might be able to block the pro-metastatic effects of TGF β signalling without compromising its tumour suppressor role.

Importantly, the tumour microenvironment should be taken into consideration when targeting the TGF β pathway. Considering the discussed effects TGF β exerts on both innate and adaptive immune cells, it is essential to understand how targeting the TGF β pathway would affect tumour immunity. Immune cell screening, such as Treg frequency and phenotypic alterations, systemically and in the tumour site before and after TGF β -targeted therapy could be incorporated as potential prognostic tools for cancer patients.

Conflict of interest statement

The authors declare that there are no conflicts of interest.

Funding source

Cancer Research UK (CRUK) C33043/A12065 (VSM and ECM).
Royal Society RG110591 (VSM).
Medical Research Council C97993H (GC).
NIHR BRC at Guy's & St. Thomas' NHS Foundation Trust and KCL
Ph.D. Programme in Biomedical and Translational Science (MG).

Acknowledgments

This work was supported by Cancer Research UK (CRUK)C33043/A12065(VSM and ECM), Royal SocietyRG110591 (VSM). GC is supported by the Medical Research Council (C97993H), and MG by the NIHR BRC at Guy's & St. Thomas' NHS Foundation Trust and KCL Ph.D. Programme in Biomedical and Translational Science.

References

- [1] C.H. Heldin, M. Vanlandewijck, A. Moustakas, Regulation of EMT by TGF β in cancer, *FEBS Lett.* 586 (2012) 1959–1970.
- [2] H.L. Moses, E.Y. Yang, J.A. Pieterpol, TGF- β stimulation and inhibition of cell proliferation: new mechanistic insights, *Cell* 63 (1990) 245–247.
- [3] H.A. Loomans, C.D. Andl, Intertwining of activin a and TGF β signaling: dual roles in cancer progression and cancer cell invasion, *Cancers* 7 (2014) 70–91.
- [4] Y. Drabsch, P. ten Dijke, TGF- β signalling and its role in cancer progression and metastasis, *Cancer Metastasis Rev.* 31 (2012) 553–568.
- [5] C.D. Morrison, J.G. Parvani, W.P. Schieman, The relevance of the TGF- β paradox to EMT-MET programs, *Cancer Lett.* 341 (2013) 30–40.
- [6] A. Nakao, T. Imamura, S. Souchelnytskyi, M. Kawabata, A. Ishisaki, E. Oeda, et al., TGF- β receptor-mediated signalling through Smad2, Smad3 and Smad4, *EMBO J.* 16 (1997) 5353–5362.
- [7] S. Abdollah, M. Macias-Silva, T. Tsukazaki, H. Hayashi, L. Attisano, J.L. Wrana, T β RI phosphorylation of Smad2 on Ser465 and Ser467 is required for Smad2-Smad4 complex formation and signaling, *J. Biol. Chem.* 272 (1997) 27678–27685.
- [8] J. Massague, TGF β signalling in context, *Nat. Rev. Mol. Cell Biol.* 13 (2012) 616–630.
- [9] Y.M. Fleming, G.J. Ferguson, L.C. Spender, J. Larsson, S. Karlsson, B.W. Ozanne, et al., TGF- β -mediated activation of RhoA signalling is required for efficient (V12)HaRas and (V600E)BRAF transformation, *Oncogene* 28 (2009) 983–993.
- [10] N.A. Bhowmick, M. Ghiassi, A. Bakin, M. Aakre, C.A. Lundquist, M.E. Engel, et al., Transforming growth factor- β 1 mediates epithelial to mesenchymal transdifferentiation through a RhoA-dependent mechanism, *Mol. Biol. Cell* 12 (2001) 27–36.
- [11] T. Lu, L. Tian, Y. Han, M. Vogelbaum, G.R. Stark, Dose-dependent cross-talk between the transforming growth factor- β and interleukin-1 signaling pathways, *Proc. Natl. Acad. Sci. U. S. A.* 104 (2007) 4365–4370.
- [12] B. Ozdamar, R. Bose, M. Barrios-Rodiles, H.R. Wang, Y. Zhang, J.L. Wrana, Regulation of the polarity protein Par6 by TGF β receptors controls epithelial cell plasticity, *Science* 307 (2005) 1603–1609.
- [13] V.C. Fioletta, M.A. Lim, J. Soosairajah, A.P. Kelly, E.G. Stanley, M. Shannon, et al., Direct signaling by the BMP type II receptor via the cytoskeletal regulator LIMK1, *J. Cell Biol.* 162 (2003) 1089–1098.
- [14] R. Siegel, D. Naishadham, A. Jemal, Cancer statistics, 2013, *CA: Cancer J. Clin.* 63 (2013) 11–30.
- [15] M. Tian, J.R. Neil, W.P. Schieman, Transforming growth factor- β and the hallmarks of cancer, *Cell. Signal.* 23 (2011) 951–962.
- [16] J. Massague, TGF β in cancer, *Cell* 134 (2008) 215–230.
- [17] I. Fabregat, J. Fernando, J. Mainez, P. Sancho, TGF- β signaling in cancer treatment, *Curr. Pharm. Des.* 20 (2014) 2934–2947.
- [18] L. Levy, C.S. Hill, Alterations in components of the TGF- β superfamily signaling pathways in human cancer, *Cytokine Growth Factor Rev.* 17 (2006) 41–58.
- [19] K. O'Leary, A. Shia, F. Cavicchioli, V. Haley, A. Comino, M. Merlano, et al., Identification of Endoglin as an epigenetically regulated tumour-suppressor gene in lung cancer, *Br. J. Cancer* 113 (2015) 970–978.
- [20] L. Ji, J. Xu, J. Liu, A. Amjad, K. Zhang, Q. Liu, et al., Mutant p53 promotes tumor cell malignancy by both positive and negative regulation of the transforming growth factor beta (TGF- β) pathway, *J. Biol. Chem.* 290 (2015) 11729–11740.
- [21] K.K. Kuo, S.F. Jian, Y.J. Li, S.W. Wan, C.C. Weng, K. Fang, et al., Epigenetic inactivation of transforming growth factor- β 1 target gene HEYL, a novel tumor suppressor, is involved in the P53-induced apoptotic pathway in hepatocellular carcinoma, *Hepatol. Res.* 45 (2015) 782–793.
- [22] M. Sato, M. Kadota, B. Tang, H.H. Yang, Y.A. Yang, M. Shan, et al., An integrated genomic approach identifies persistent tumor suppressive effects of transforming growth factor- β in human breast cancer, *Breast Cancer Res.: BCR* 16 (2014) R57.
- [23] R. Ciftci, F. Tas, C.T. Yasasever, E. Aksit, S. Karabulut, F. Sen, et al., High serum transforming growth factor beta 1 (TGF β 1) level predicts better survival in breast cancer, *Tumour Biol.* 35 (2014) 6941–6948.
- [24] I.H. Lee, M. Sohn, H.J. Lim, S. Yoon, H. Oh, S. Shin, et al., Ahnak functions as a tumor suppressor via modulation of TGF β /Smad signaling pathway, *Oncogene* 33 (2014) 4675–4684.
- [25] M. Agajanian, A. Campeau, M. Hoover, A. Hou, D. Brambilla, S.L. Kim, et al., PEAK1 acts as a molecular switch to regulate context-dependent TGF β responses in breast cancer, *PLoS One* 10 (2015) e0135748.
- [26] A. Dimberg, Chemokines in angiogenesis, *Curr. Top. Microbiol. Immunol.* 341 (2010) 59–80.
- [27] N.A. Bhowmick, A. Chytil, D. Plieth, A.E. Gorska, N. Dumont, S. Shappell, et al., TGF- β signaling in fibroblasts modulates the oncogenic potential of adjacent epithelia, *Science* 303 (2004) 848–851.
- [28] F. Lebrin, M. Deckers, P. Bertolino, P. Ten Dijke, TGF- β receptor function in the endothelium, *Cardiovasc. Res.* 65 (2005) 599–608.
- [29] Y.N. Tang, W.Q. Ding, X.J. Guo, X.W. Yuan, D.M. Wang, J.G. Song, Epigenetic regulation of Smad2 and Smad3 by profilin-2 promotes lung cancer growth and metastasis, *Nat. Commun.* 6 (2015) 8230.
- [30] A. Mazzocca, E. Fransvea, G. Lavezzari, S. Antonaci, G. Giannelli, Inhibition of transforming growth factor beta receptor I kinase blocks hepatocellular carcinoma growth through neo-angiogenesis regulation, *Hepatology* 50 (2009) 1140–1151.
- [31] A. Mazzocca, E. Fransvea, F. Dituri, L. Lupo, S. Antonaci, G. Giannelli, Down-regulation of connective tissue growth factor by inhibition of transforming growth factor beta blocks the tumor-stroma cross-talk and tumor progression in hepatocellular carcinoma, *Hepatology* 51 (2010) 523–534.
- [32] S. Mirzoeva, C.A. Franzen, J.C. Pelling, Apigenin inhibits TGF- β -induced VEGF expression in human prostate carcinoma cells via a Smad2/3- and Src-dependent mechanism, *Mol. Carcinog.* 53 (2014) 598–609.
- [33] K. Seystahl, I. Tritschler, E. Szabo, G. Tabatabai, M. Weller, Differential regulation of TGF- β -induced, ALK-5-mediated VEGF release by SMAD2/3 versus SMAD1/5/8 signaling in glioblastoma, *Neuro Oncol.* 17 (2015) 254–265.
- [34] K. Pham, D. Luo, D.W. Siemann, B.K. Law, B.A. Reynolds, P. Hothi, et al., VEGFR inhibitors upregulate CXCR4 in VEGF receptor-expressing glioblastoma in a TGF β R signaling-dependent manner, *Cancer Lett.* 360 (2015) 60–67.
- [35] A. Pen, M.J. Moreno, Y. Durocher, P. Deb-Rinker, D.B. Stanimirovic, Glioblastoma-secreted factors induce IGF1 and angiogenesis by modulating Smad-2-dependent TGF- β signaling, *Oncogene* 27 (2008) 6834–6844.
- [36] J.D. Schulte, M. Srikanth, S. Das, J. Zhang, J.D. Lathia, L. Yin, et al., Cadherin-11 regulates motility in normal cortical neural precursors and glioblastoma, *PLoS One* 8 (2013) e70962.
- [37] G. Liu, F. Zhang, J. Lee, Z. Dong, Selective induction of interleukin-8 expression in metastatic melanoma cells by transforming growth factor- β 1, *Cytokine* 31 (2005) 241–249.
- [38] S. Lamouille, J. Xu, R. Derynck, Molecular mechanisms of epithelial-mesenchymal transition, *Nat. Rev. Mol. Cell Biol.* 15 (2014) 178–196.
- [39] B. Bierie, H.L. Moses, Tumour microenvironment: TGF β : the molecular Jekyll and Hyde of cancer, *Nat. Rev. Cancer* 6 (2006) 506–520.
- [40] P. Cirri, P. Chiarugi, Cancer-associated-fibroblasts and tumour cells: a diabolic liaison driving cancer progression, *Cancer Metastasis Rev.* 31 (2012) 195–208.
- [41] R. Kalluri, M. Zeisberg, Fibroblasts in cancer, *Nat. Rev. Cancer* 6 (2006) 392–401.
- [42] Q. Yu, I. Stamenkovic, Cell surface-localized matrix metalloproteinase-9 proteolytically activates TGF- β and promotes tumor invasion and angiogenesis, *Genes Dev.* 14 (2000) 163–176.

- [43] C.C. Lynch, L.M. Matrisian, Matrix metalloproteinases in tumor-host cell communication, *Differentiation* 70 (2002) 561–573.
- [44] S.M. Eck, A.L. Cote, W.D. Winkelman, C.E. Brinckerhoff, CXCR4 and matrix metalloproteinase-1 are elevated in breast carcinoma-associated fibroblasts and in normal mammary fibroblasts exposed to factors secreted by breast cancer cells, *Mol. Cancer Res.* 7 (2009) 1033–1044.
- [45] A. Calon, E. Espinet, S. Palomo-Ponce, D.V. Tauriello, M. Iglesias, M.V. Cespedes, et al., Dependency of colorectal cancer on a TGF-beta-driven program in stromal cells for metastasis initiation, *Cancer Cell* 22 (2012) 571–584.
- [46] O. De Wever, W. Westbroek, A. Verloes, N. Bloemen, M. Bracke, C. Gespach, et al., Critical role of N-cadherin in myofibroblast invasion and migration in vitro stimulated by colon-cancer-cell-derived TGF-beta or wounding, *J. Cell Sci.* 117 (2004) 4691–4703.
- [47] J. Albrengues, I. Bourget, C. Pons, V. Butet, P. Hofman, S. Tartare-Deckert, et al., ILF mediates proinvasive activation of stromal fibroblasts in cancer, *Cell Rep.* 7 (2014) 1664–1678.
- [48] C. Gaggioli, S. Hooper, C. Hidalgo-Carcedo, R. Grosse, J.F. Marshall, K. Harrington, et al., Fibroblast-led collective invasion of carcinoma cells with differing roles for RhoGTPases in leading and following cells, *Nat. Cell Biol.* 9 (2007) 1392–1400.
- [49] J. Albrengues, T. Bertero, E. Grasset, S. Bonan, M. Maiel, I. Bourget, et al., Epigenetic switch drives the conversion of fibroblasts into proinvasive cancer-associated fibroblasts, *Nat. Commun.* 6 (2015) 10204.
- [50] N. Erez, M. Truitt, P. Olson, S.T. Arron, D. Hanahan, Cancer-associated fibroblasts are activated in incipient neoplasia to orchestrate tumor-promoting inflammation in an NF-kappaB-dependent manner, *Cancer Cell* 17 (2010) 135–147.
- [51] A. Orimo, P.B. Gupta, D.C. Sgroi, F. Arenzana-Seisdedos, T. Delaunay, R. Naeem, et al., Stromal fibroblasts present in invasive human breast carcinomas promote tumor growth and angiogenesis through elevated SDF-1/CXCL12 secretion, *Cell* 121 (2005) 335–348.
- [52] A.J. Trimboli, C.Z. Cantemir-Stone, F. Li, J.A. Wallace, A. Merchant, N. Creasap, et al., Pten in stromal fibroblasts suppresses mammary epithelial tumours, *Nature* 461 (2009) 1084–1091.
- [53] B. Grum-Schwensen, J. Klingelhofer, C.H. Berg, C. El-Naaman, M. Grigorian, E. Lukanidin, et al., Suppression of tumor development and metastasis formation in mice lacking the S100A4(mts1) gene, *Cancer Res.* 65 (2005) 3772–3780.
- [54] I. Malanchi, A. Santamaria-Martinez, E. Susanto, H. Peng, H.A. Lehr, J.F. Delaloye, et al., Interactions between cancer stem cells and their niche govern metastatic colonization, *Nature* 481 (2012) 85–89.
- [55] S.H. Wrzesinski, Y.Y. Wan, R.A. Flavell, Transforming growth factor-beta and the immune response: implications for anticancer therapy, *Clin. Cancer Res.* 13 (2007) 5262–5270.
- [56] M. Pickup, S. Novitskiy, H.L. Moses, The roles of TGFbeta in the tumour microenvironment, *Nat. Rev. Cancer* 13 (2013) 788–799.
- [57] M.O. Li, R.A. Flavell, TGF-beta: a master of all T cell trades, *Cell* 134 (2008) 392–404.
- [58] K.M. Murphy, S.L. Reiner, The lineage decisions of helper T cells, *Nat. Rev. Immunol.* 2 (2002) 933–944.
- [59] H. Valderrama-Carvajal, E. Cocolakis, A. Lacerte, E.H. Lee, G. Krystal, S. Ali, et al., Activin/TGF-beta induce apoptosis through Smad-dependent expression of the lipid phosphatase SHIP, *Nat. Cell Biol.* 4 (2002) 963–969.
- [60] N. Chaouchi, L. Arvanitakis, M.T. Auffredou, D.A. Blanchard, A. Vazquez, S. Sharma, Characterization of transforming growth factor-beta 1 induced apoptosis in normal human B cells and lymphoma B cell lines, *Oncogene* 11 (1995) 1615–1622.
- [61] Y. Yamaguchi, H. Tsumura, M. Miwa, K. Inaba, Contrasting effects of TGF-beta 1 and TNF-alpha on the development of dendritic cells from progenitors in mouse bone marrow, *Stem Cells* 15 (1997) 144–153.
- [62] T. Condamine, I. Ramachandran, J.I. Youn, D.I. Gabrilovich, Regulation of tumor metastasis by myeloid-derived suppressor cells, *Annu. Rev. Med.* 66 (2015) 97–110.
- [63] L. Yang, J. Huang, X. Ren, A.E. Gorska, A. Chytil, M. Aakre, et al., Abrogation of TGF beta signaling in mammary carcinomas recruits Gr-1+CD11b+ myeloid cells that promote metastasis, *Cancer Cell* 13 (2008) 23–35.
- [64] S.M. Wahl, D.A. Hunt, L.M. Wakefield, N. McCartney-Francis, L.M. Wahl, A.B. Roberts, et al., Transforming growth factor type beta induces monocyte chemotaxis and growth factor production, *Proc. Natl. Acad. Sci. U. S. A.* 84 (1987) 5788–5792.
- [65] K.D. Elgert, D.G. Alleva, D.W. Mullins, Tumor-induced immune dysfunction: the macrophage connection, *J. Leukoc. Biol.* 64 (1998) 275–290.
- [66] N.B. Hao, M.H. Lu, Y.H. Fan, Y.L. Cao, Z.R. Zhang, S.M. Yang, Macrophages in tumor microenvironments and the progression of tumors, *Clin. Dev. Immunol.* 2012 (2012) 948098.
- [67] J.A. Joyce, J.W. Pollard, Microenvironmental regulation of metastasis, *Nat. Rev. Cancer* 9 (2009) 239–252.
- [68] D.G. Alleva, C.J. Burger, K.D. Elgert, Tumor-induced regulation of suppressor macrophage nitric oxide and TNF-alpha production Role of tumor-derived IL-10, TGF-beta, and prostaglandin E2, *J. Immunol.* 153 (1994) 1674–1686.
- [69] H. Takaki, Y. Minoda, K. Koga, G. Takaesu, A. Yoshimura, T. Kobayashi, TGF-beta1 suppresses IFN-gamma-induced NO production in macrophages by suppressing STAT1 activation and accelerating iNOS protein degradation, *Genes Cells* 11 (2006) 871–882.
- [70] Z.G. Fridlender, J. Sun, S. Kim, V. Kapoor, G. Cheng, L. Ling, et al., Polarization of tumor-associated neutrophil phenotype by TGF-beta: N1 versus N2 TAN, *Cancer Cell* 16 (2009) 183–194.
- [71] M. Ito, Y. Minamiya, H. Kawai, S. Saito, H. Saito, T. Nakagawa, et al., Tumor-derived TGFbeta-1 induces dendritic cell apoptosis in the sentinel lymph node, *J. Immunol.* 176 (2006) 5637–5643.
- [72] K. Imai, Y. Minamiya, S. Koyota, M. Ito, H. Saito, Y. Sato, et al., Inhibition of dendritic cell migration by transforming growth factor-beta1 increases tumor-draining lymph node metastasis, *J. Exp. Clin. Cancer Res.* 31 (2012) 3.
- [73] J.J. Kobbie, R.S. Wu, R.A. Kurt, S. Lou, M.K. Adelman, L.J. Whitesell, et al., Transforming growth factor beta inhibits the antigen-presenting functions and antitumor activity of dendritic cell vaccines, *Cancer Res.* 63 (2003) 1860–1864.
- [74] R. Kiessling, E. Klein, H. Pross, H. Wigzell, Natural killer cells in the mouse. II. Cytotoxic cells with specificity for mouse Moloney leukemia cells. Characteristics of the killer cell, *Eur. J. Immunol.* 5 (1975) 117–121.
- [75] A. Moretta, C. Bottino, M. Vitale, D. Pende, C. Cantoni, M.C. Mingari, et al., Activating receptors and coreceptors involved in human natural killer cell-mediated cytotoxicity, *Annu. Rev. Immunol.* 19 (2001) 197–223.
- [76] R. Castriconi, C. Cantoni, M. Della Chiesa, M. Vitale, E. Marcenaro, R. Conte, et al., Transforming growth factor beta 1 inhibits expression of Nkp30 and NKG2D receptors: consequences for the NK-mediated killing of dendritic cells, *Proc. Natl. Acad. Sci. U. S. A.* 100 (2003) 4120–4125.
- [77] J.C. Lee, K.M. Lee, D.W. Kim, D.S. Heo, Elevated TGF-beta1 secretion and down-modulation of NKG2D underlies impaired NK cytotoxicity in cancer patients, *J. Immunol.* 172 (2004) 7335–7340.
- [78] D.A. Thomas, J. Massague, TGF-beta directly targets cytotoxic T cell functions during tumor evasion of immune surveillance, *Cancer Cell* 8 (2005) 369–380.
- [79] L. Gorelik, R.A. Flavell, Immune-mediated eradication of tumors through the blockade of transforming growth factor-beta signaling in T cells, *Nat. Med.* 7 (2001) 1118–1122.
- [80] E.P. Bottinger, J.J. Letterio, A.B. Roberts, Biology of TGF-beta in knockout and transgenic mouse models, *Kidney Int.* 51 (1997) 1355–1360.
- [81] A.B. Kulkarni, T. Thyagarajan, J.J. Letterio, Function of cytokines within the TGF-beta superfamily as determined from transgenic and gene knockout studies in mice, *Curr. Mol. Med.* 2 (2002) 303–327.
- [82] J.J. Letterio, A.B. Roberts, Transforming growth factor-beta1-deficient mice: identification of isoform-specific activities in vivo, *J. Leukoc. Biol.* 59 (1996) 769–774.
- [83] J.J. Letterio, TGF-beta signaling in T cells: roles in lymphoid and epithelial neoplasia, *Oncogene* 24 (2005) 5701–5712.
- [84] S. Sakaguchi, N. Sakaguchi, M. Asano, M. Itoh, M. Toda, Immunologic self-tolerance maintained by activated T cells expressing IL-2 receptor alpha-chains (CD25). Breakdown of a single mechanism of self-tolerance causes various autoimmune diseases, *J. Immunol.* 155 (1995) 1151–1164.
- [85] K. Oleinika, R.J. Nibbs, G.J. Graham, A.R. Fraser, Suppression, subversion and escape: the role of regulatory T cells in cancer progression, *Clin. Exp. Immunol.* 171 (2013) 36–45.
- [86] K. Nakamura, A. Kitani, W. Strober, Cell contact-dependent immunosuppression by CD4(+)CD25(+) regulatory T cells is mediated by cell surface-bound transforming growth factor beta, *J. Exp. Med.* 194 (2001) 629–644.
- [87] S. Fu, N. Zhang, A.C. Yopp, D. Chen, M. Mao, D. Chen, et al., TGF-beta induces Foxp3+T-regulatory cells from CD4+CD25- precursors, *Am. J. Transplant.* 4 (2004) 1614–1627.
- [88] Y. Tone, K. Furuuchi, Y. Kojima, M.L. Tykocinski, M.I. Greene, M. Tone, Smad3 and NFAT cooperate to induce Foxp3 expression through its enhancer, *Nat. Immunol.* 9 (2008) 194–202.
- [89] Y. Shen, Y. Wei, Z. Wang, Y. Jing, H. He, J. Yuan, et al., TGF-beta regulates hepatocellular carcinoma progression by inducing Treg cell polarization, *Cell. Physiol. Biochem.* 35 (2015) 1623–1632.
- [90] P.R. Mangan, L.E. Harrington, D.B. O'Quinn, W.S. Helms, D.C. Bullard, C.O. Elson, et al., Transforming growth factor-beta induces development of the T(H)17 lineage, *Nature* 441 (2006) 231–234.
- [91] M. Veldhoen, R.J. Hocking, C.J. Atkins, R.M. Locksley, B. Stockinger, TGFbeta in the context of an inflammatory cytokine milieu supports de novo differentiation of IL-17-producing T cells, *Immunity* 24 (2006) 179–189.
- [92] J.H. Kehrl, L.M. Wakefield, A.B. Roberts, S. Jakowlew, M. Alvarez-Mon, R. Derynck, et al., Production of transforming growth factor beta by human T lymphocytes and its potential role in the regulation of T cell growth, *J. Exp. Med.* 163 (1986) 1037–1050.
- [93] P. Mehlen, A. Puisieux, Metastasis: a question of life or death, *Nat. Rev. Cancer* 6 (2006) 449–458.
- [94] S. Vanharanta, J. Massague, Origins of metastatic traits, *Cancer Cell* 24 (2013) 410–421.
- [95] Z.Y. Ding, G.N. Jin, H.F. Liang, W. Wang, W.X. Chen, P.K. Datta, et al., Transforming growth factor beta induces expression of connective tissue growth factor in hepatic progenitor cells through Smad independent signaling, *Cell. Signal.* 25 (2013) 1981–1992.
- [96] S. Giampieri, C. Manning, S. Hooper, L. Jones, C.S. Hill, E. Sahai, Localized and reversible TGFbeta signalling switches breast cancer cells from cohesive to single cell motility, *Nat. Cell Biol.* 11 (2009) 1287–1296.
- [97] C. Eberlein, C. Rooney, S.J. Ross, M. Farren, H.M. Weir, S.T. Barry, E-Cadherin and EPCAM expression by NSCLC tumour cells associate with normal

- fibroblast activation through a pathway initiated by integrin alphavbeta6 and maintained through TGFbeta signalling, *Oncogene* 34 (2015) 704–716.
- [98] G.Y. Bae, S.K. Hong, J.R. Park, O.S. Kwon, K.T. Kim, J. Koo, et al., Chronic TGFbeta stimulation promotes the metastatic potential of lung cancer cells by Snail protein stabilization through integrin beta3-Akt-GSK3beta signaling, *Oncotarget* 7 (18) (2016) 25366–25376.
- [99] H. Yang, L. Wang, J. Zhao, Y. Chen, Z. Lei, X. Liu, et al., TGF-beta-activated SMAD3/4 complex transcriptionally upregulates N-cadherin expression in non-small cell lung cancer, *Lung Cancer* 87 (2015) 249–257.
- [100] L. Miao, Y. Wang, H. Xia, C. Yao, H. Cai, Y. Song, SPOCK1 is a novel transforming growth factor-beta target gene that regulates lung cancer cell epithelial-mesenchymal transition, *Biochem. Biophys. Res. Commun.* 440 (2013) 792–797.
- [101] S. Koeck, A. Amann, J.M. Huber, G. Gameraith, W. Hilbe, H. Zwierzina, The impact of metformin and salinomycin on transforming growth factor beta-induced epithelial-to-mesenchymal transition in non-small cell lung cancer cell lines, *Oncol. Lett.* 11 (2016) 2946–2952.
- [102] E. Izumchenko, X. Chang, C. Michailidi, L. Kagohara, R. Ravi, K. Paz, et al., The TGFbeta-miR200-MIG6 pathway orchestrates the EMT-associated kinase switch that induces resistance to EGFR inhibitors, *Cancer Res.* 74 (2014) 3995–4005.
- [103] Y. Ohshio, K. Teramoto, M. Hashimoto, S. Kitamura, J. Hanaoka, K. Kontani, Inhibition of transforming growth factor-beta release from tumor cells reduces their motility associated with epithelial-mesenchymal transition, *Oncol. Rep.* 30 (2013) 1000–1006.
- [104] M. Risolino, N. Mandia, F. Iavarone, L. Dardaei, E. Longobardi, S. Fernandez, et al., Transcription factor PREP1 induces EMT and metastasis by controlling the TGF-beta-SMAD3 pathway in non-small cell lung adenocarcinoma, *Proc. Natl. Acad. Sci. U. S. A.* 111 (2014) E3775–84.
- [105] A. Moustakas, P. Heldin, TGFbeta and matrix-regulated epithelial to mesenchymal transition, *Biochim. Biophys. Acta* 1840 (2014) 2621–2634.
- [106] A. Sundqvist, A. Zieba, E. Vasilaki, C. Herrera Hidalgo, O. Soderberg, D. Koinuma, et al., Specific interactions between Smad proteins and AP-1 components determine TGFbeta-induced breast cancer cell invasion, *Oncogene* 32 (2013) 3606–3615.
- [107] N. Mise, R. Savai, H. Yu, J. Schwarz, N. Kaminski, O. Eickelberg, Zyxin is a transforming growth factor-beta (TGF-beta)/Smad3 target gene that regulates lung cancer cell motility via integrin alpha5beta1, *J. Biol. Chem.* 287 (2012) 31393–31405.
- [108] E. Salvo, S. Garasa, J. Dotor, X. Morales, R. Pelaez, P. Altevogt, et al., Combined targeting of TGF-beta1 and integrin beta3 impairs lymph node metastasis in a mouse model of non-small-cell lung cancer, *Mol. Cancer* 13 (2014) 112.
- [109] J.G. Parvani, M.D. Gujrati, M.A. Mack, W.P. Schiemann, Z.R. Lu, Silencing beta3 integrin by targeted ECO/siRNA nanoparticles inhibits EMT and metastasis of triple-negative breast cancer, *Cancer Res.* 75 (2015) 2316–2325.
- [110] D.L. Franco, J. Mainez, S. Vega, P. Sancho, M.M. Murillo, C.A. de Frutos, et al., Snail1 suppresses TGF-beta-induced apoptosis and is sufficient to trigger EMT in hepatocytes, *J. Cell Sci.* 123 (2010) 3467–3477.
- [111] E. Bertran, E. Crosas-Molist, P. Sancho, L. Caja, J. Lopez-Luque, E. Navarro, et al., Overactivation of the TGF-beta pathway confers a mesenchymal-like phenotype and CXCR4-dependent migratory properties to liver tumor cells, *Hepatology* 58 (2013) 2032–2044.
- [112] Q.M. Fan, Y.Y. Jing, G.F. Yu, X.R. Kou, F. Ye, L. Gao, et al., Tumor-associated macrophages promote cancer stem cell-like properties via transforming growth factor-beta1-induced epithelial-mesenchymal transition in hepatocellular carcinoma, *Cancer Lett.* 352 (2014) 160–168.
- [113] H. Pu, C. Horbinski, P.J. Hensley, E.A. Matuszak, T. Atkinson, N. Kyprianou, PARP-1 regulates epithelial-mesenchymal transition (EMT) in prostate tumorigenesis, *Carcinogenesis* 35 (2014) 2592–2601.
- [114] N. Thakur, S.K. Gudey, A. Marcusson, J.Y. Fu, A. Bergh, C.H. Heldin, et al., TGFbeta-induced invasion of prostate cancer cells is promoted by c-Jun-dependent transcriptional activation of Snail1, *Cell Cycle* 13 (2014) 2400–2414.
- [115] M. Shiota, A. Zardan, A. Takeuchi, M. Kumano, E. Beraldi, S. Naito, et al., Clusterin mediates TGF-beta-induced epithelial-mesenchymal transition and metastasis via Twist1 in prostate cancer cells, *Cancer Res.* 72 (2012) 5261–5272.
- [116] K. Morimoto, T. Tanaka, Y. Nitta, K. Ohnishi, H. Kawashima, T. Nakatani, NEDD9 crucially regulates TGF-beta-triggered epithelial-mesenchymal transition and cell invasion in prostate cancer cells: involvement in cancer progressiveness, *Prostate* 74 (2014) 901–910.
- [117] S.J. Coniglio, J.E. Segall, Review: molecular mechanism of microglia stimulated glioblastoma invasion, *Matrix Biol.* 32 (2013) 372–380.
- [118] A.W. Nana, P.M. Yang, H.Y. Lin, Overview of transforming growth factor beta superfamily involvement in glioblastoma initiation and progression, *Asian Pac. J. Cancer Prev.: APJCP* 16 (2015) 6813–6823.
- [119] J.K. Lee, K.M. Joo, J. Lee, Y. Yoon, D.H. Nam, Targeting the epithelial to mesenchymal transition in glioblastoma: the emerging role of MET signaling, *OncoTargets Ther.* 7 (2014) 1933–1944.
- [120] J.V. Joseph, S. Conroy, T. Tomar, E. Eggens-Meijer, K. Bhat, S. Copray, et al., TGF-beta is an inducer of ZEB1-dependent mesenchymal transdifferentiation in glioblastoma that is associated with tumor invasion, *Cell Death Dis.* 5 (2014) e1443.
- [121] R. Mahabir, M. Tanino, A. Elmansuri, L. Wang, T. Kimura, T. Itoh, et al., Sustained elevation of Snail promotes glial-mesenchymal transition after irradiation in malignant glioma, *Neuro Oncol.* 16 (2014) 671–685.
- [122] S. Penuelas, J. Anido, R.M. Prieto-Sanchez, G. Folch, I. Barba, I. Cuartas, et al., TGF-beta increases glioma-initiating cell self-renewal through the induction of LIF in human glioblastoma, *Cancer Cell* 15 (2009) 315–327.
- [123] E.C. Cosset, J. Godet, N. Entz-Werle, E. Guerin, D. Guenet, S. Froelich, et al., Involvement of the TGFbeta pathway in the regulation of alpha5 beta1 integrins by caveolin-1 in human glioblastoma, *Int. J. Cancer* 131 (2012) 601–611.
- [124] P. Roth, M. Silginer, S.L. Goodman, K. Hasenbach, S. Thies, G. Maurer, et al., Integrin control of the transforming growth factor-beta pathway in glioblastoma, *Brain* 136 (2013) 564–576.
- [125] P. Friedl, Proliferation and plasticity: shifting mechanisms of cell migration, *Curr. Opin. Cell Biol.* 16 (2004) 14–23.
- [126] V. Sanz-Moreno, G. Gadea, J. Ahn, H. Paterson, P. Marra, S. Pinner, et al., Rac activation and inactivation control plasticity of tumor cell movement, *Cell* 135 (2008) 510–523.
- [127] G. Cantelli, J.L. Orgaz, I. Rodriguez-Hernandez, P. Karagiannis, O. Maiques, X. Matias-Guiu, et al., TGF-beta-induced transcription sustains amoeboid melanoma migration and dissemination, *Curr. Biol.: CB* 25 (2015) 2899–2914.
- [128] H. Mihira, H.I. Suzuki, Y. Akatsu, Y. Yoshimatsu, T. Igarashi, K. Miyazono, et al., TGF-beta-induced mesenchymal transition of MS-1 endothelial cells requires Smad-dependent cooperative activation of Rho signals and MRTF-A, *J. Biochem.* 151 (2012) 145–156.
- [129] V. Sanz-Moreno, C. Gaggioli, M. Yeo, J. Albrengues, F. Wallberg, A. Viros, et al., ROCK and JAK1 signaling cooperate to control actomyosin contractility in tumor cells and stroma, *Cancer Cell* 20 (2011) 229–245.
- [130] L. Lauden, J. Siewiera, W. Boukouaci, K. Ramgolam, S. Mourah, C. Lebbe, et al., TGF-beta-induced (TGFBI) protein in melanoma: a signature of high metastatic potential, *J. Invest. Dermatol.* 134 (2014) 1675–1685.
- [131] S. Tulley, W.T. Chen, Transcriptional regulation of seprase in invasive melanoma cells by transforming growth factor-beta signaling, *J. Biol. Chem.* 289 (2014) 15280–15296.
- [132] M. Yin, J. Soikkeli, T. Jahkola, S. Virolainen, O. Saksela, E. Holtta, TGF-beta and L signaling, activated stromal fibroblasts, and cysteine cathepsins B and L drive the invasive growth of human melanoma cells, *Am. J. Pathol.* 181 (2012) 2202–2216.
- [133] J. Wardwell-Ozgo, T. Dogruluk, A. Gifford, Y. Zhang, T.P. Heffernan, R. van Doorn, et al., HOXA1 drives melanoma tumor growth and metastasis and elicits an invasion gene expression signature that prognosticates clinical outcome, *Oncogene* 33 (2014) 1017–1026.
- [134] V.I. Alexaki, D. Javelaud, L.C. Van Kempen, K.S. Mohammad, S. Dennler, F. Luciani, et al., GLI2-mediated melanoma invasion and metastasis, *J. Natl. Cancer Inst.* 102 (2010) 1148–1159.
- [135] K.A. DiVito, C.M. Simbulan-Rosenthal, Y.S. Chen, V.A. Trabosh, D.S. Rosenthal, Id2, Id3 and Id4 overcome a Smad7-mediated block in tumorigenesis, generating TGF-beta-independent melanoma, *Carcinogenesis* 35 (2014) 951–958.
- [136] R.C. Rintoul, T. Sethi, Extracellular matrix regulation of drug resistance in small-cell lung cancer, *Clin. Sci. (Lond.)* 102 (2002) 417–424.
- [137] J.B. Wyckoff, J.G. Jones, J.S. Condeelis, J.E. Segall, A critical step in metastasis: in vivo analysis of intravasation at the primary tumor, *Cancer Res.* 60 (2000) 2504–2511.
- [138] N. Reymond, B.B. d'Agua, A.J. Ridley, Crossing the endothelial barrier during metastasis, *Nat. Rev. Cancer* 13 (2013) 858–870.
- [139] M.F. Pang, A.M. Georgoudaki, L. Lambut, J. Johansson, V. Tabor, K. Hagikura, et al., TGF-beta1-induced EMT promotes targeted migration of breast cancer cells through the lymphatic system by the activation of CCR7/CCL21-mediated chemotaxis, *Oncogene* 35 (2016) 748–760.
- [140] J.R. Yu, Y. Tai, Y. Jin, M.C. Hammell, J.E. Wilkinson, J.S. Roe, et al., TGF-beta/Smad signaling through DOCK4 facilitates lung adenocarcinoma metastasis, *Genes Dev.* 29 (2015) 250–261.
- [141] I.A. Krizbai, A. Gasparics, P. Nagyoszi, C. Fazakas, J. Molnar, I. Wilhelm, et al., Endothelial-mesenchymal transition of brain endothelial cells: possible role during metastatic extravasation, *PLoS One* 10 (2015) e0123845.
- [142] X.X. Feng, M. Liu, W. Yan, Z.Z. Zhou, Y.J. Xia, W. Tu, et al., Beta3 integrin promotes TGF-beta1/H2O2/HOCl-mediated induction of metastatic phenotype of hepatocellular carcinoma cells by enhancing TGF-beta1 signaling, *PLoS One* 8 (2013) e79857.
- [143] P.F. Vazquez, M.J. Carlini, M.C. Daroqui, L. Colombo, M.L. Dalurzo, D.E. Smith, et al., TGF-beta specifically enhances the metastatic attributes of murine lung adenocarcinoma: implications for human non-small cell lung cancer, *Clin. Exp. Metastasis* 30 (2013) 993–1007.
- [144] L. Jiang, L. Xiao, H. Sugiura, X. Huang, A. Ali, M. Kuro-o, et al., Metabolic reprogramming during TGFbeta1-induced epithelial-to-mesenchymal transition, *Oncogene* 34 (2015) 3908–3916.
- [145] A. Morishita, M.R. Zaidi, A. Mitoro, D. Sankarasharma, M. Szabolcs, Y. Okada, et al., HMG2 is a driver of tumor metastasis, *Cancer Res.* 73 (2013) 4289–4299.
- [146] S. Huang, M. Holzel, T. Knijnenburg, A. Schlicker, P. Roepman, U. McDermott, et al., MED12 controls the response to multiple cancer drugs through regulation of TGF-beta receptor signaling, *Cell* 151 (2012) 937–950.

- [147] P. Simic, E.O. Williams, E.L. Bell, J.J. Gong, M. Bonkowski, L. Guarente, SIRT1 suppresses the epithelial-to-mesenchymal transition in cancer metastasis and organ fibrosis, *Cell Rep.* 3 (2013) 1175–1186.
- [148] N. Chen, S. Balasenthil, J. Reuther, A. Frayna, Y. Wang, D.S. Chandler, et al., DEAR1 is a chromosome 1p35 tumor suppressor and master regulator of TGF-beta-driven epithelial-mesenchymal transition, *Cancer Discov.* 3 (2013) 1172–1189.
- [149] J.H. Yuan, F. Yang, F. Wang, J.Z. Ma, Y.J. Guo, Q.F. Tao, et al., A long noncoding RNA activated by TGF-beta promotes the invasion-metastasis cascade in hepatocellular carcinoma, *Cancer Cell* 25 (2014) 666–681.
- [150] S.J. Shi, L.J. Wang, B. Yu, Y.H. Li, Y. Jin, X.Z. Bai, LncRNA-ATB promotes trastuzumab resistance and invasion-metastasis cascade in breast cancer, *Oncotarget* 6 (2015) 11652–11663.
- [151] E.J. Richards, G. Zhang, Z.P. Li, J. Permeth-Wey, S. Challa, Y. Li, et al., Long non-coding RNAs (LncRNA) regulated by transforming growth factor (TGF) beta: LncRNA-hit-mediated TGFbeta-induced epithelial to mesenchymal transition in mammary epithelia, *J. Biol. Chem.* 290 (2015) 6857–6867.
- [152] C.C. Wong, A.P. Tse, Y.P. Huang, Y.T. Zhu, D.K. Chiu, R.K. Lai, et al., Lysyl oxidase-like 2 is critical to tumor microenvironment and metastatic niche formation in hepatocellular carcinoma, *Hepatology* 60 (2014) 1645–1658.
- [153] S. Mishra, Y. Tang, L. Wang, L. deGraffenried, I.T. Yeh, S. Werner, et al., Blockade of transforming growth factor-beta (TGFbeta) signaling inhibits osteoblastic tumorigenesis by a novel human prostate cancer cell line, *Prostate* 71 (2011) 1441–1454.
- [154] M.K. Siu, Y.C. Tsai, Y.S. Chang, J.J. Yin, F. Suau, W.Y. Chen, et al., Transforming growth factor-beta promotes prostate bone metastasis through induction of microRNA-96 and activation of the mTOR pathway, *Oncogene* 34 (2015) 4767–4776.
- [155] A.G. Hansen, S.A. Arnold, M. Jiang, T.D. Palmer, T. Ketova, A. Merkel, et al., ALCAM/CD166 is a TGF-beta-responsive marker and functional regulator of prostate cancer metastasis to bone, *Cancer Res.* 74 (2014) 1404–1415.
- [156] R. Leblanc, O. Peyruchaud, Metastasis: new functional implications of platelets and megakaryocytes, *Blood* 128 (1) (2016) 24–31.
- [157] H.X. Wang, C. Sharma, K. Knoblich, S.R. Granter, M.E. Hemler, EWI-2 negatively regulates TGF-beta signaling leading to altered melanoma growth and metastasis, *Cell Res.* 25 (2015) 370–385.
- [158] H. Fakhrai, J.C. Mantil, L. Liu, G.L. Nicholson, C.S. Murphy-Satter, J. Ruppert, et al., Phase I clinical trial of a TGF-beta antisense-modified tumor cell vaccine in patients with advanced glioma, *Cancer Gene Ther.* 13 (2006) 1052–1060.
- [159] D. Melisi, S. Ishiyama, G.M. Sclabas, J.B. Fleming, Q. Xia, G. Tortora, et al., LY2109761, a novel transforming growth factor beta receptor type I and type II dual inhibitor, as a therapeutic approach to suppressing pancreatic cancer metastasis, *Mol. Cancer Ther.* 7 (2008) 829–840.
- [160] J. Nemunaitis, R.O. Dillman, P.O. Schwarzenberger, N. Senzer, C. Cunningham, J. Cutler, et al., Phase II study of belagenpumatucel-L, a transforming growth factor beta-2 antisense gene-modified allogeneic tumor cell vaccine in non-small-cell lung cancer, *J. Clin. Oncol.* 24 (2006) 4721–4730.
- [161] G. Giannelli, W. Mikulits, S. Dooley, I. Fabregat, A. Moustakas, P. Ten Dijke, et al., The rationale for targeting TGF-beta in chronic liver diseases, *Eur. J. Clin. Invest.* 46 (2016) 349–361.
- [162] G. Giaccone, L.A. Bazhenova, J. Nemunaitis, M. Tan, E. Juhasz, R. Ramlau, et al., A phase III study of belagenpumatucel-L, an allogeneic tumour cell vaccine, as maintenance therapy for non-small cell lung cancer, *Eur. J. Cancer* 51 (2015) 2321–2329.
- [163] J.C. Morris, A.R. Tan, T.E. Olencki, G.I. Shapiro, B.J. Dezube, M. Reiss, et al., Phase I study of GC1008 (fresolimumab): a human anti-transforming growth factor-beta (TGFbeta) monoclonal antibody in patients with advanced malignant melanoma or renal cell carcinoma, *PLoS One* 9 (2014) e90353.