

REVIEW

Open Access



Legg–Calvé–Perthes disease overview

Armando O. Rodríguez-Olivas^{1†}, Edgar Hernández-Zamora^{1,2*†} and Elba Reyes-Maldonado^{1*} 

Abstract

Background: Legg–Calvé–Perthes Disease (LCPD) is a necrosis of the femoral head which affects the range of motion of the hips. Its incidence is variable, ranging from 0.4/100,000 to 29.0/ 100,000 children. Although LCPD was first described in the beginning of the past century, limited is known about its etiology. Our objective is to describe the main areas of interest in Legg–Calvé–Perthes disease.

Methods: A review of the literature regarding LCPD etiology was performed, considering the following inclusion criteria: Studies reporting clinical or preclinical results. The research group carried out a filtered search on the PubMed and Science Direct databases. To maximize the suitability of the search results, we combined the terms “Perthes disease” OR “LCPD” OR “children avascular femoral head necrosis” with “diagnostic” OR “treatment” OR “etiology” as either key words or MeSH terms.

Results: In this article been described some areas of interest in LCPD, we include topics such as: history, incidence, pathogenesis, diagnosis, treatment and possible etiology, since LCPD has an unknown etiology.

Conclusions: This review suggests that LCPD has a multifactorial etiology where environmental, metabolic and genetic agents could be involved.

Keywords: LCPD, Diagnosis, Treatment, Environmental factors, Biochemical factors, Genetic factors

Background

Legg–Calvé–Perthes Disease (LCPD) is characterized by, unilateral or bilateral, necrosis of the femoral head (FH). Which affects the range of motion of the hip. In our experience, patients generally report pain in the affected joint, which intensifies during and after physical activity. On the other hand, lameness or trendelenburg gait is characterized by being the main sign for which they come for consultation. Its incidence is variable, ranging from 0.4/100,000 to 29.0/ 100,000 < 15 years old children [1, 2].

Although LCPD was first described in the beginning of the past century and has been studied for more than

100 years, limited is known about its etiology [3]. Bone remains with distinctive alterations related to LCPD have been found in Argentina, the Czech Republic, Italy and China, suggesting this disease has been present from very remote times [4–7]. Between 1909 and 1910, radiological advances allowed differentiating LCPD from other pathologies like fractures, rickets, septic arthritis, and tuberculous arthritis. Thus, LCPD was described almost simultaneously in different countries; by Arthur Legg, Jacques Calvé, Georg Perthes and Henning Waldenström independently [8–10]. In 1922, Waldeström proposed to classify the disease in four stages: osteonecrosis stage, fragmentation stage, reossification stage, and healed stage. This classification is still useful today [8, 11]. However, even though different diagnosis methods and treatments have been used throughout history, the etiology of LCPD remains unknown. Nonetheless, there are several theories proposing environmental, metabolic and genetic factors as causative agents of the disease [3].

*Correspondence: edgarhz1969@yahoo.com.mx; elbareyesm@gmail.com

[†]Armando O. Rodríguez-Olivas and Edgar Hernández Zamora have contributed equally to the work

¹ Department of Morphology, Escuela Nacional de Ciencias Biológicas, Instituto Politécnico Nacional, Prolongación de Carpio y Plan de Ayala s/n, Col. Santo Tomás, Miguel Hidalgo, C.P. 11340 Mexico City, Mexico
Full list of author information is available at the end of the article



Methods

A review of the literature regarding LCPD etiology was performed, considering the following inclusion criteria: Studies reporting clinical or preclinical results. Dealing with the etiology or pathogenesis of LCPD, regardless of the level of evidence. In addition, due to the limited information written about this topic, it was decided to include all those articles with less than 25 years of having been accepted and / or published. The research group carried out a filtered search on the PubMed, from their date of inception to October 1st 2021 (Fig. 1). To maximize the suitability of the search results, we combined the terms “Perthes disease” OR “LCPD” OR “children avascular femoral head necrosis”

with “diagnostic” OR “treatment” OR “etiology” as either key words or MeSH terms.

Epidemiology

The incidence of LCPD varies widely among countries, cities and races ranging from 0.4/100,000 to 29.0/100,000 children. LCPD usually appears from the age of 3 to 12 years old, with the highest rate of occurrence at the age of 5 to 7 years old. Boys are affected three to five times as often as girls, and the disorder is bilateral in 10–24% of patients, with a correlation to inheritance in approximately 8–12% of patients [2, 12, 13].

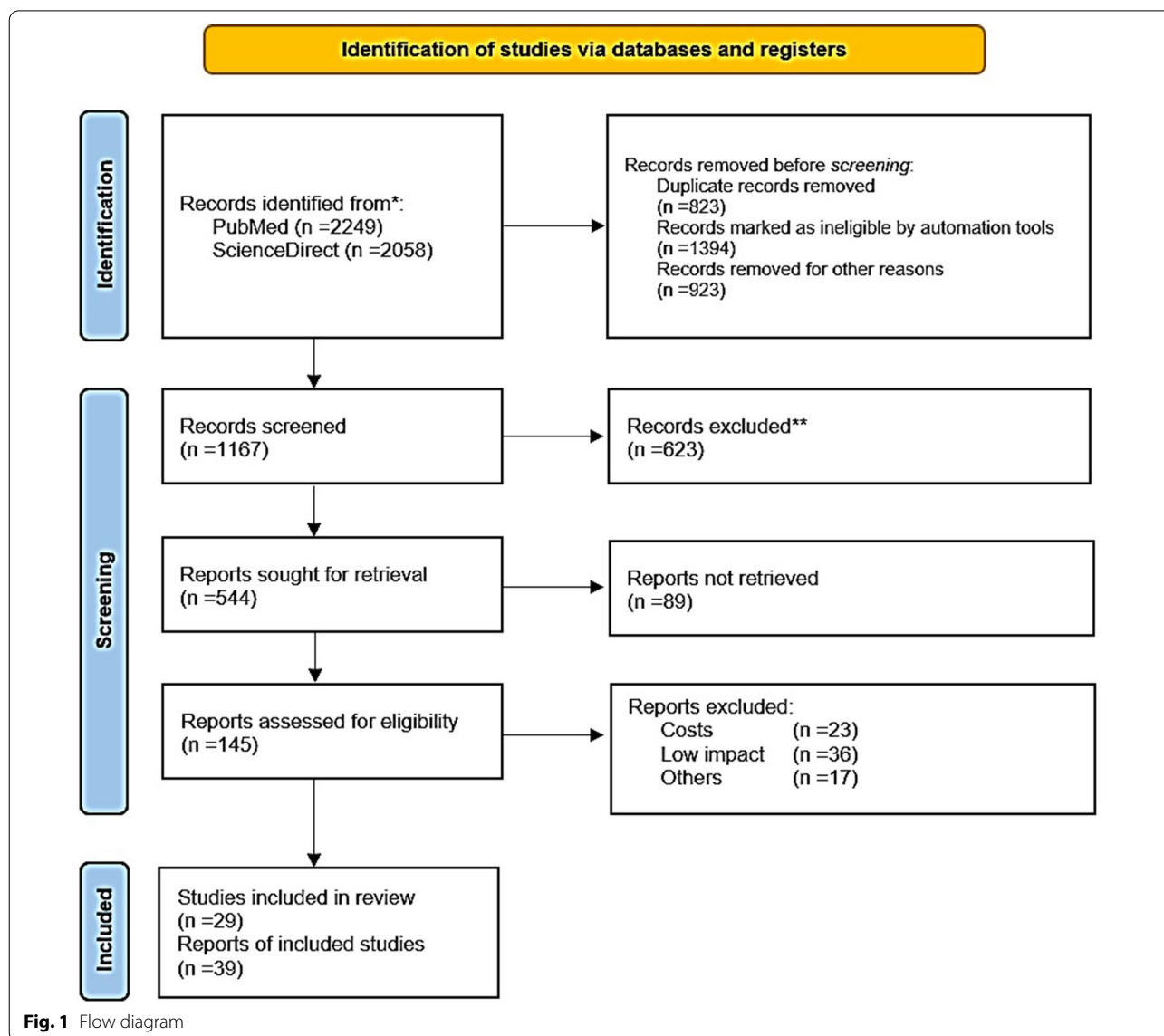

Pathogenesis

The pathogenesis of LCPD is complex. From a mechanical point of view, deformities in the FH will occur when the forces applied to the FH are greater than its capacity to resist deformation. Animal models have shown that necrosis decreases the mechanical and supportive properties of the FH, the articular cartilage, and the bone. It is suggested that the mechanical properties of infarcted bones are compromised as a result of various mechanisms taking place during different stages of the disease [14].

First, in the avascular stage, the calcium increase in the necrotic bone makes it more prone to microdamage, which compromises the mechanical properties of the FH. Necrosis will lead to a decay of bone cells, osteoclasts, and osteoblasts, causing microfractures to remain unrecognized and/or unrepaired. Then, during the revascularization stage, the necrotic bone will be resorbed, further compromising mechanical properties. The hip is one of the main load-bearing joints, so it is important to consider the forces applied to the joint,

as they will influence the degree of deformity in the FH [14, 15].

From the radiological point of view, the process of ischemia and subsequent bone regeneration have been divided into several stages (Table 1). The identification of the phase is of utmost therapeutic importance.

The duration of each stage is very variable, but, in general, the necrosis and fragmentation stage last about six months; the reossification stage, from 18 months to three years; and the final phase, until bone maturation. According to other authors, the fragmentation phase lasts approximately one year, and the reossification phase, from three to five years [15, 16].

Diagnosis

Due to lack of information, LCPD diagnosis can be difficult; nevertheless, there are some important diagnostic criteria (Table 2). Differential diagnoses that must be considered given the radiographic findings include, coxitis fugax, Meyer dysplasia, epiphyseal dysplasia, spondyloepiphyseal dysplasia, chondroblastoma, juvenile

Table 1 LCPD stages

| Stage | Characteristics |
|---|--|
| Initial or necrosis phase | Interruption of vascular supply and bone necrosis, at this stage the FH is very vulnerable to the forces acting on it; radiologically the Waldenström sign is visible, which is characterized by increased joint space, secondary to a subchondral fracture, this is the earliest radiological sign |
| Fragmentation phase | It is initiated by a process of resorption of necrotic bone, radiologically dense bone islets appear, the central ones are condensed, and the lateral ones undergo osteolysis producing an image with multiple lines |
| Reossification phase | The density is displaced in the opposite direction, the epiphysis is invaded by vessels, the dense islets are reabsorbed and irregular bone tissue is formed, which then trabeculates, and repair begins with disappearance of the metaphyseal osteolysis |
| Final phase, of healing or residual deformity | The necrotic bone is completely replaced by newly formed bone. The newly formed bone has a lower rigidity so it can be remodeled in such a way that the morphology of the FH adapts to the shape of the insertion hole or not, this process will not be definitive until the end of bone maturation. The result may be a deformed FH |

This table includes information from the following references

Kim HK, Herring JA. Pathophysiology, classifications, and natural history of Perthes disease. *Orthop Clin North Am* 2011;42(3):285–95

Wenger DR, Pandya NK. A brief history of Legg–Calvé–Perthes disease. *J Pediatr Orthop* 2011;31(2)130–136

Dustmann HO. [Etiology and pathogenesis of epiphyseal necrosis in childhood as exemplified with the hip]. *Z Orthop Ihre Grenzgeb.* 1996 Sep-Oct;134(5):407–12

Table 2 Diagnostic criteria

| Clinical features | Pain is primarily localized in the hip, occasionally accompanied by leg and knee pain, most of the patients shows limited hip internal rotation. Patients often have a history of practice of high impact sports, smoke exposure, and deprivation |
|------------------------------|--|
| X-ray imaging | Anteroposterior and frog-leg positioning are the basic X-ray positions used for diagnosis of ONFH, and the X-ray manifestations are typically osteosclerosis, cystic change, and a “crescent sign” in earlier stages. After collapse, there is a loss of sphericity of the femoral head and degenerative arthritis in the late stages (Fig. 2A, B) |
| Magnetic resonance imaging | MRI seems to be the best method, MRI may show proximal femoral abnormalities before radiography in the setting of Legg–Calvé–Perthes disease, allowing appropriate diagnosis and prompt treatment. MRI can also assess for revascularization, healing, and multiple complications. MRI examination has a high sensitivity for ONFH, demonstrated as a limited subchondral linear-shaped low signal intensity in T1-weighted images (T1WIs) or a “double-line sign” in T2-weighted images (T2WIs) |
| Computed tomography scanning | Computed tomography (CT) scanning usually reveals zones of osteosclerosis surrounding the necrotic bone and repaired bone or shows subchondral bone fracture |

idiopathic arthritis, drug-induced femoral head necrosis, Gaucher's disease, sickle cell anemia, thalassemia, achondroplasia and Klinefelter syndrome [17–19] (Fig. 2).

Classification

In order to predict the prognosis and decide on the appropriate treatment, there are classifications that mostly consider the region and area affected.

Catterall, in 1971, divided the disease into four grades, according to the extent of the epiphyseal lesion—Type I: 0–25%; Type II: 25–50%; Type III: >50%; and Type IV: 100% (Fig. 3).

In 1984, Salter and Thompson described a classification of two groups (A and B), which were defined by the extent of subchondral fracture visible on axial radiographs in the early stage of the disease. The disadvantage

of this one, is that not all patients are diagnosed at an early stage (Fig. 3) [20, 21].

The most recent classification was proposed by Herring in 1992. It is based on the height of the lateral pillar of the FH epiphysis in the fragmentation period of the disease and is divided into three groups—group A: there is no involvement of the lateral pillar, and its full height is maintained; group B: height loss <50%; and group C: height loss >50%. The predictive value of the Herring classification is higher in the early stages of the disease. Recently, a fourth group has been proposed between groups B and C, in which the lateral abutment is narrow, poorly ossified or maintains 50% of its height (Fig. 3) [22, 23].

Treatment

The main symptoms of LCPD are lameness and localized pain in the hip, radiating to the thigh and knee; nonetheless, some cases present painless limp. It is common to find limitation of abduction and internal rotation, as well as limitation in flexion of approximately 20 degrees. In some cases, there is shortening of the affected extremity [24–26]. Most of these symptoms are linked to the loss of the hip joint axis (Fig. 4).

Since the degree of FH deformity varies widely among patients, treatment is decided on a case-by-case basis. Existing treatments range from follow-up and observation to surgical procedures on the femur and hip. All treatments are aimed at preventing deformity of the FH, incongruence of the affected hip, and early onset of coxarthrosis [27].

The choice of treatment is made based on the radiographic characteristics of the patient. In general, surgical treatment is not necessary in patients at early stages, which have full and painless range of motion of the hip and are low risk radiologically regarding the FH, such as in Catterall's grades I or II and in Salter and Thompson's group A.

Patients with hip pain or stiffness should rest for 5 to 7 days, and nonsteroidal anti-inflammatory drugs may be prescribed to minimize some symptoms. Patients who do not respond to rest are hospitalized and placed in bilateral skin traction with progressive abduction during 7 to 10 days to immobilize the joint. Joints that do not regain motion are subjected to arthrography. It should be noted that, if the deformity of the FH prevents hip abduction, some other treatment needs to be considered. Percutaneous hip abductor release can be used in joints that show a contracture on abduction but still retain their shape. Once maximum hip motion is obtained, containment therapy is considered for radiological groups with poor prognosis, but the efficacy of such treatments is variable depending on the case treated [27–29].

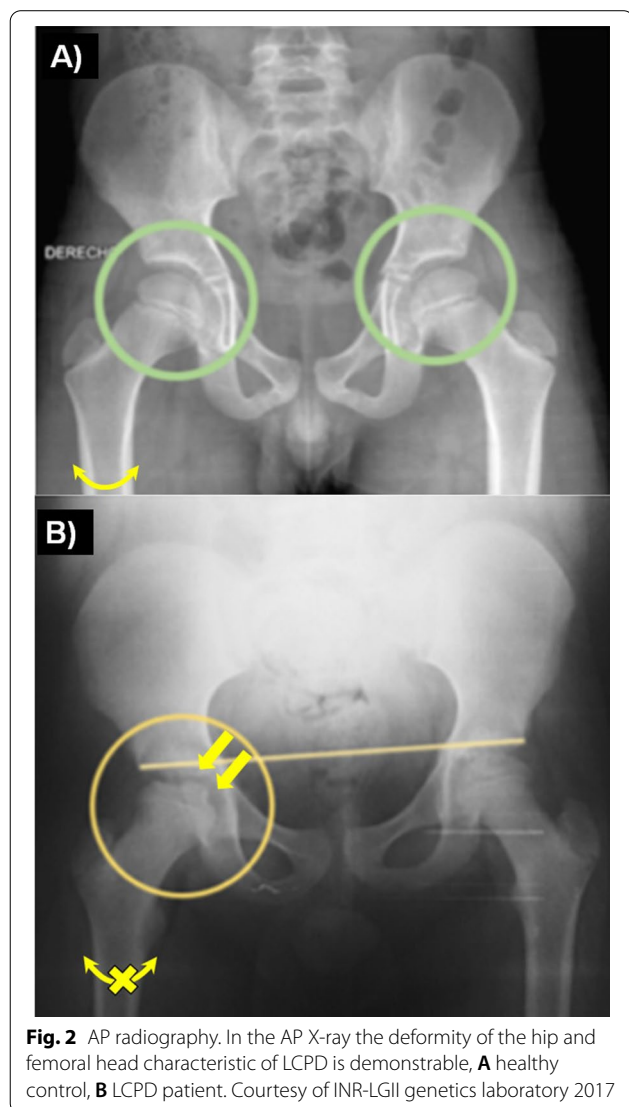

Fig. 2 AP radiography. In the AP X-ray the deformity of the hip and femoral head characteristic of LCPD is demonstrable, **A** healthy control, **B** LCPD patient. Courtesy of INR-LGII genetics laboratory 2017

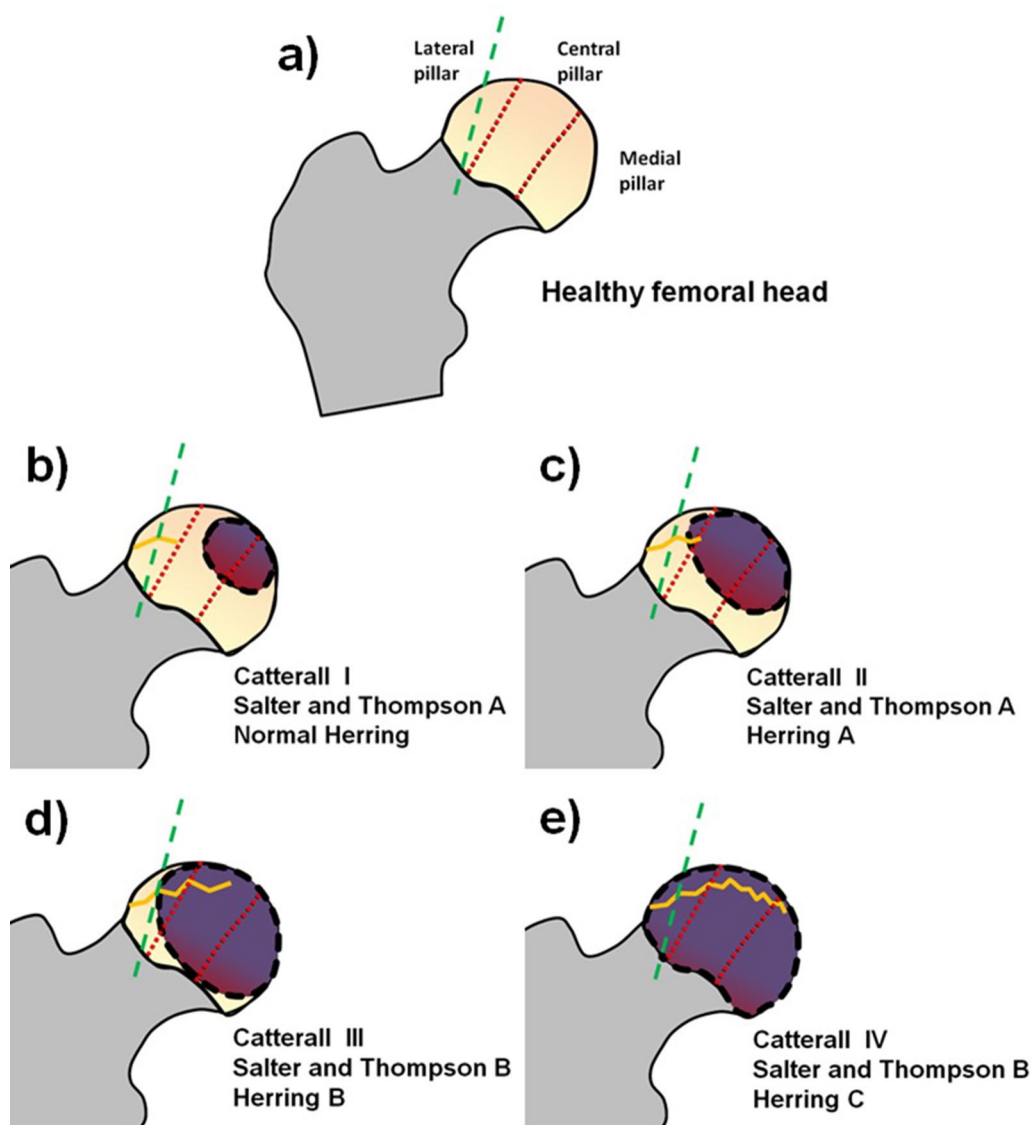

Fig. 3 Dotted lines divide the femoral head into medial, central and lateral pillars. The gray dashed line indicates approximately the middle of the lateral pillar. Its dashed outline is the necrosed area. The zig-zag line represents the subchondral fracture size (fs). **a** Healthy femoral head. **b** Cavity with 25% of total area lost; its discontinuous outline is a necrosed area and there is a subchondral fissure (fs). **c** Loss of ~ 50% of total area, increased necrosed area, increased size of fs and loss of lateral abutment height of < 50%. **d** Loss of > 50% of total area, increased fs and loss of lateral abutment height of ~ 50%. **e** Total cavity with loss of nearly 100% of area, maximum subchondral damage and damage of > 50% of lateral abutment

Patients with a greater area of damage in the FH may be candidates for surgical treatments, such as innominate osteotomy in the pelvis or osteotomy in the rod of the hip, in order to maintain the femoral head as congruent as possible with the pelvis. Shelf arthroplasty has been recommended for children older than 8 years or in Catterall groups III and IV. Patients with non-containable hips and active disease or those with recovered hips who have painful hinge abduction may

be candidates for hip abduction-extension osteotomy. Skeletally mature patients can be treated by cheilectomy [28, 30]. Femoral osteotomy is more commonly used than pelvic osteotomy; however, pelvic osteotomy is considerably more commonly used in North America, Australia and South America, while femoral osteotomy is more often performed in Europe, Asia and Africa [31]. However, our experience with LCPD suggested a different diagnostic algorithm (Fig. 5).

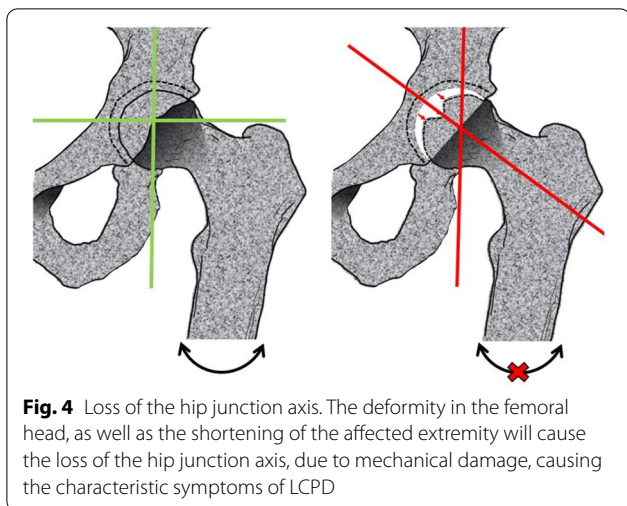

Fig. 4 Loss of the hip junction axis. The deformity in the femoral head, as well as the shortening of the affected extremity will cause the loss of the hip junction axis, due to mechanical damage, causing the characteristic symptoms of LCPD

Prognosis

The sequelae found in LCPD patients after the age of 40 are minimal, and the long-term prognosis tends to be good in 60% to 80% of the total cases. There are multiple prognostic factors in LCPD, such as age of onset and diagnosis, sex, range of motion of the hip, and classification. While, in general, patients between five to seven years old have a better prognosis than those of older ages, patients in adolescence have a poor prognosis. In the case of women, it is reported that they tend to have a worse prognosis; however, Guille et al., report that the prognosis can be similar between men and women. Finally, bilateral cases also present a poor prognosis. The severity of the damage, the classification of the patient, the size of the damaged area and the treatment used must be considered [32–34].

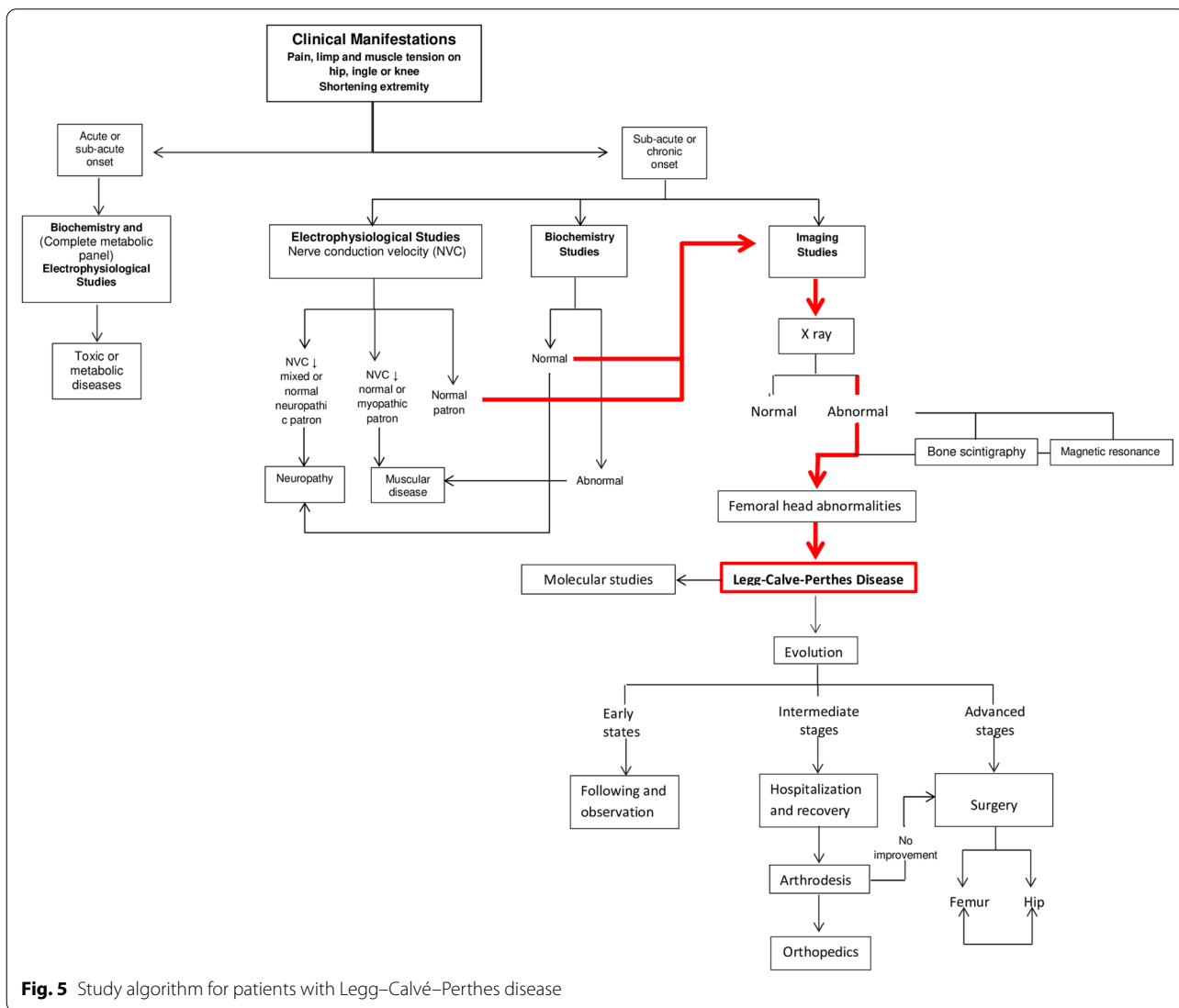

Fig. 5 Study algorithm for patients with Legg–Calvé–Perthes disease

Etiology

The cause of LCPD is unknown. Different etiologies have been proposed; nevertheless, LCPD may be caused by multiple etiologic factors that share a common final pathogenic pathway. A new perspective is that LCPD is a multifactorial disease caused by a combination of environmental, metabolic and genetic factors. However, during the diagnosis, different etiological factors could be considered.

Environmental, metabolic and genetics factors described on the LCPD

Regarding race (Table 3), LCPD occurs with a higher incidence in Caucasians, with the number of cases declining in Asian people and diminishing even more in black people. The incidence of LCPD varies widely in different geographic regions. On the other hand, sex could be considered as another factor, since LCPD mainly affects men (Table 3). Some studies describe a link between latitude

Table 3 Etiological factors related to Legg–Calve–Perthes disease

| Factor | Year | References |
|--|------|---|
| Environmental | | |
| Deprivation | 2000 | Kealey et al. J Bone Joint Surg Br |
| Urbanisation | 2000 | Kealey et al. J Bone Joint Surg Br |
| Race | 2012 | Perry DC et al. Am J Epidemiol |
| Gender | 2012 | Perry DC et al. Am J Epidemiol |
| Somke exposure | 2017 | Perry DC et al. Bone Joint J |
| Metabolic | | |
| Tissue-plasminogen activator | 1996 | C J Glueck et al. Bone Joint Surg Am |
| Resistance to activated protein C | 1997 | C J Glueck et al. Clin Orthop Relat Res |
| Abnormalities in factor V | 2004 | Balasa VV. et al. J Bone Joint Surg Am |
| Anticardiolipin antibodies | 2004 | Balasa VV. et al. J Bone Joint Surg Am |
| Low antithrombin activity | 2005 | Yilmaz D. et al. Pediatr Int |
| High levels of soluble Thrombomodulin | 2008 | Aksoy M. et al. Hematology |
| High levels of Factor VIII | 2010 | Vosmaer A et al. Bone Joint Surg Am |
| Protein S deficiency | 2010 | Vosmaer A et al. Bone Joint Surg Am |
| Increased Selectin E | 2014 | Ismayilov V et al. J Pediatr Hematol Oncol |
| Increased Selectin A | 2014 | Ismayilov V et al. J Pediatr Hematol Oncol |
| Gens/polymorphism | | |
| Receptor Activator of Nuclear factor Kappa-B (RANK) rs3018362. 18q21.33. OMIM *603499 | 1997 | Anderson DM et al. Nature |
| Osteoprotegerin (OPG) rs2073618. 18q24.12. OMIM *602,643 | 1998 | Morinaga T et al. Biochem Biophys Res Commun |
| Type I collagen (COL1A1) rs1107946. 17q21.33. OMIM 120150 | 1999 | Sainz J et al. J Clin Endocr Metab |
| RANK Ligand (RANKL) rs12585014. 13q14.11. OMIM *602642 | 2004 | Koga T et al. Nature |
| Type II collagen (COL2A1) rs121912891, 12q13.11. OMIM 120140 | 2014 | Li N, et al. Plos one |
| Toll-like receptor 4 (TLR-4) rs4986790. 9q33.1. OMIM 603030 | 2016 | Adapala NS, et al. Am J Pathol |
| Tumor necrosis factor α (TNF- α) rs1800629. 6p21.33. OMIM 191160 | 2018 | Azarpira MR, et al. J Orthop |
| Interleukin 6 (IL-6) rs 1800795. 7p15.3. OMIM 147620 | 2021 | Akbarian-Bafghi MJ, et al. Fetal Pediatr Pathol |
| Nitric oxide synthase (eNOS) rs1799983. 7q35-36. OMIM 163729 | 2019 | Azarpira MR, et al. J Orthop |

rs RefSnp, reference single nucleotide polymorphism, OMIM Online Mendelian Inheritance in Man

and the incidence of the disease, proposing that climate, hours of sun exposure, among other factors, could be triggers of LCPD [14]. Other studies indicate that, in lower socioeconomic levels (Table 3), there is an increase in the incidence of LCPD, so it is presumable that the nutritional status of the patient could be involved in the development of the disease [35, 36].

Some studies have shown that there is a correlation between LCPD and exposure to tobacco and wood smoke (Table 3) [37, 38]. It has been found that there is a slight correlation between LCPD, growth disturbances and low birth weight [3, 39]. Neal et al., report that there is a high rate of obesity in patients with LCPD, since it involves several risk factors such as poor nutrition, inflammation and increased mechanical load [40]. Mechanical overload seems to predispose to LCPD, as it has been shown that repetitive gymnastics training and errors in technical action can have a significant effect on the development of vascular necrosis in the FH, leading many gymnastics athletes to suffer from LCPD [41]. Animal models showed that, after overloading the joint, changes in the FH similar to those found in LCPD are noticeable [42]. Another important aspect is that in children with attention deficit hyperactivity disorder, who tend to be more active, there is an increased risk of LCPD [43].

Biochemical alterations affect bone development through multiple factors: obesity, abdominal circumference, high density lipoproteins (HDL), tumor necrosis factor alpha (TNF- α), interleukins (IL-1 β and IL-6), and defects in lipid metabolism. These have effects on bone metabolism and are therefore considered risk factors for osteonecrosis and LCPD [40, 44, 45]. High concentrations of leptin and lipoprotein A, proteins highly influenced by obesity, have been found in serum of patients with LCPD [45, 46].

The disease is commonly linked to alterations to thrombophilia or hypercoagulable states (Table 3), such as factor V Leiden mutation, overactivity of FVIII and prothrombin, alterations in natural anticoagulants like protein C and S, hypofibrinolysis and increased selectins (E and P); however, data also suggests that inflammation and endothelium could be important factors in the development of LCPD [47–50].

Inflammation has an impact on bone modeling; in fact, it has been proposed that heterozygotes of the IL-6 G-174C/G-597 mutation are more likely to develop LCPD [51]. Kamiya et al., observed that there is increased IL-6 in the synovial fluid of patients with LCPD. The neutrophil/lymphocyte ratio is a marker of subclinical inflammation, which increases as the damage in the FH enlarges; it could be considered, then, that inflammation has implications in the appearance of LCPD and its severity [52, 53].

Avascularity plays a key role in the etiology of LCPD. Risk factors such as hypertension, increased lipoprotein A, abnormalities in vascular architecture, decreased gill diameter, and decreased blood flow velocity have been described in patients with LCPD, suggesting that the cardiovascular apparatus may be compromised in multiple ways [54, 55]. Some authors have reported mutations associated with different metaphyseal changes of the FH that alter the structure of type II collagen. These alterations cause a localized collapse in the matrix surrounding the blood vessels, which promotes avascularity during development when there are early signs of osteonecrosis [56, 57].

There are studies that describe families with more than one affected member, which evidences genetic mechanisms may be involved in LCPD, and inheritance patterns, from autosomal recessive to polygenic, have been proposed. However, in families with a high rate of affected individuals, there appears to be an autosomal dominant mode of inheritance [57, 58]. Loder et al., found that the rate of occurrence of LCPD in first, second, and third-degree relatives combined was 1:39, and, among siblings, 1:26; i.e., 35 and 50 times more respectively than in the general population [2]. LCPD has been linked to different genetic disorders such as Alagille syndrome, Albright hereditary osteodystrophy [59, 60] and trichorhinophalangeal syndrome, which are characterized by craniofacial anomalies and skeletal abnormalities of variable degree [61]. Epigenetic changes could be involved in the onset of LCPD, as Zheng et al., report that there are lower levels of methylation in patients with LCPD, affecting bone and cartilage development in multiple ways [62].

Since hypercoagulable states could be related to the origin of LCPD, there are studies that relate mutation in factor V Leiden, polymorphisms in prothrombin (PT), and methylenetetrahydrofolate reductase (MTHFR) with the risk of developing LCPD (Table 3) [63, 64].

Inflammation is also considered important in the development of LCPD. Azarpira et al., reported that the endothelial nitric oxide synthase (eNOS) polymorphisms 894G>T and -786 T>C increase the risk of suffering from LCPD (Table 3), and that the polymorphisms TNF- α -308G>A and TNF- α -238C>T could not be directly related to LCPD, but could be related to the development of osteonecrosis of the FH (Table 3) [65, 66]. Furthermore, the eNOS is involved in numerous physiological processes, including angiogenesis, thrombosis, coagulation, and fibrinolysis, and, recently, the G894T mutation in the eNOS gene was described as a risk factor in LCPD (Table 3) [67].

Discussion

Despite its low incidence, LCPD represents a major global health problem, since it affects a significant part of the world population [2, 12, 13]. LCPD is characterized by lameness, pain, and limited movement of the hip, all of these symptoms are the result of avascular necrosis in FH [24–26].

According to the literature, the treatment and prognosis of the disease are determined according to the characteristics of each patient. Such as age, sex, type and size of the affected area in FH [27–31].

The limited information regarding the etiology of the disease represents the main question in LCPD. In this sense, and because multiple families have been described in different regions of the world, with more than one member affected. As well as various evidences have been considered, which indicate that there are inheritable genetic factors, which have an important role in the appearance of LCPD [51, 56–68].

On the other hand, avascularity around the FH plays a central role in the development of the disease. Alterations related to the vascular system, among these the triggers of prothrombotic states have been proposed by different authors. The proposed mechanism involves the formation of microthrombi that block blood flow in the vessels that supply the FH, resulting in avascularity. This theory has been related to different situations, such as the presence of FVL mutation and different thrombotic alterations in populations of patients suffering from LCPD. As well as the relationship with environmental factors, such as the link found between exposure to tobacco smoke and the development of LCPD [47–50].

On the other hand, inflammation could play a central role in bone destruction and remodeling, leading to the appearance of LCPD as well as more severe forms of the disease [65, 66].

It is important to point out that environmental factors such as malnutrition, obesity, mechanical overload and others previously exposed, will exacerbate the aforementioned mechanisms and the appearance of LCPD through different routes [14, 35–42].

Conclusions

The pathogenesis LCPD is complex, so the degree of involvement is variable. Even though the etiology is unknown, the available information suggests that LCPD has a multifactorial etiology where multiple environmental, metabolic and genetic agents could be involved.

Abbreviations

LCPD: Legg–Calvé–Perthes disease; FH: Femoral head; HDL: High density lipoproteins; TNF- α : Tumor necrosis factor alpha; IL: Interleukin; PT: Prothrombin; MTHFR: Methylenetetrahydrofolate reductase; eNOS: Endothelial nitric oxide synthase.

Acknowledgements

Thanks to reviewer Alejandra Tapia Alcazar for her assistance in the preparation of this manuscript.

Authors' contributions

EHZ, AORO, and ERM conceived and designed the experiments. All authors read and approved the final manuscript.

Funding

This study had no specific funding.

Availability of data and materials

Not applicable.

Declarations

Ethics approval and consent to participate

Not applicable.

Consent for publication

All authors consent to publish.

Competing interests

The authors declare that they have no competing interests.

Author details

¹Department of Morphology, Escuela Nacional de Ciencias Biológicas, Instituto Politécnico Nacional, Prolongación de Carpio y Plan de Ayala s/n, Col. Santo Tomás, Miguel Hidalgo, C.P. 11340 Mexico City, Mexico. ²Genomic Medicine, Instituto Nacional de Rehabilitación Luis Guillermo Ibarra Ibarra, Mexico City, Mexico.

Received: 15 October 2021 Accepted: 27 February 2022

Published online: 15 March 2022

References

- Pavone V, Chisari E, Vescio A, Lizzio C, Sessa G, Testa G. Aetiology of Legg–Calvé–Perthes disease: a systematic review. *World J Orthop*. 2019;10(3):145–65.
- Loder RT, Skopelja EN. The epidemiology and demographics of Legg–Calvé–Perthes' disease. *ISRN Orthop* 2011;1–14.
- Hailer YD, Hailer NP. Is Legg–Calvé–Perthes disease a local manifestation of a systemic condition? *Clin Orthop Relat Res*. 2018;476(5):1055–64.
- Padilla-Santamaría F, Maya-Franco L, Bolaños-Méndez GZ, Guerrero-Gómez DA. The possible origin of Legg–Calvé–Perthes disease. *Rev Med Inst Mex Seguro Soc*. 2019;57(1):36–41.
- Manzon VS, Ferrante Z, Giganti M, Gualdi-Russo E. On the antiquity of Legg–Calvé–Perthes disease: skeletal evidence in iron age Italy. *Homo*. 2017;68(1):10–7.
- Berger E, Chen L, Sun Z, Sun Z. A probable case of Legg–Calvé–Perthes disease in Warring States-era China. *Int J Paleopathol*. 2017;16:27–30.
- Smrcka V, Marik I, Svenssonova M, Likovsky J. Case reports: Legg–Calvé–Perthes disease in Czech archaeological material. *Clin Orthop Relat Res*. 2009;467(1):293–7.
- Wenger DR, Pandya NK. A brief history of Legg–Calvé–Perthes disease. *J Pediatr Orthop*. 2011;31(2):130–6.
- Jacques C. The classic: On a particular form of pseudo-coxalgia associated with a characteristic deformity of the upper end of the femur. 1910. *Clin Orthop Relat Res* 2006;451:14–16.
- Hyman JE, Trupia EP, Wright ML, Matsumoto H, Jo CH, Mulpuri K, Joseph B, Kim HK; International Perthes Study Group Members. Interobserver and intraobserver reliability of the modified Waldenström classification system for staging of Legg–Calvé–Perthes disease. *J Bone Jt Surg Am*. 2015 15;97(8):643–50.
- Shapiro F. Legg-Calve-Perthes Disease. In: S ed. *Pediatric orthopedic deformities* Vol. 2, San Diego Springer, 2019; 183–322

12. Perry DC, Machin DM, Pope D, Bruce CE, Dangerfield P, Platt MJ, Hall AJ. Racial and geographic factors in the incidence of Legg–Calvé–Perthes' disease: a systematic review. *Am J Epidemiol*. 2012;175(3):159–66.
13. Perry DC, Skellorn PJ, Bruce CE. The lognormal age of onset distribution in Perthes' disease: an analysis from a large well-defined cohort. *Bone Jt J* 2016;98-B(5):710–4.
14. Kim HK, Herring JA. Pathophysiology, classifications, and natural history of Perthes disease. *Orthop Clin N Am*. 2011;42(3):285–95.
15. Joseph B. Natural history of early onset and late-onset Legg–Calvé–Perthes disease. *J Pediatr Orthop*. 2011;31(2 Suppl):S152–5.
16. Ibrahim T, Little DG. The pathogenesis and treatment of Legg–Calvé–Perthes Disease. *JBJS Rev* 2016; 4(7):01874474-201607000-00003.
17. Zhao D, Zhang F, Wang B, Liu B, Li L, Kim SY, Goodman SB, Hernigou P, Cui Q, Lineaweaver WC, Xu J, Drescher WR, Qin L. Guidelines for clinical diagnosis and treatment of osteonecrosis of the femoral head in adults (2019 version). *J Orthop Translat*. 2020;6(21):100–10.
18. Agrawal K, Tripathy SK, Sen RK, Santhosh S, Bhattacharya A. Nuclear medicine imaging in osteonecrosis of hip: old and current concepts. *World J Orthop*. 2017;8(10):747–53.
19. Manig M.M. Perthes. Diagnostische und therapeutische Prinzipien [Legg–Calvé–Perthes disease (LCPD). Principles of diagnosis and treatment]. *Orthopade*. 2013 Oct;42(10):891–902; quiz 903–4.
20. Cheng JC, Lam TP, Ng BK. Prognosis and prognostic factors of Legg–Calvé–Perthes disease. *J Pediatr Orthop*. 2011;31(2 Suppl):S147–151.
21. Kuo KN, Wu KW, Smith PA, Shih SF, Altioh H. Classification of Legg–Calvé–Perthes disease. *J Pediatr Orthop*. 2011;31(2 Suppl):S168–173.
22. Herring JA, Kim HT, Browne R. Legg–Calvé–Perthes disease. Part I: Classification of radiographs with use of the modified lateral pillar and Stulberg classifications. *J Bone Joint Surg Am* 2004;86(10):2103–20.
23. Vukasinović Z, Vucetić C, Spasovski D, Zivković Z. [Legg–Calvé–Perthes disease—diagnostics and contemporary treatment. *Srp Arh Celok Lek*. 2008;136(7–8):430–4.
24. Joseph B. Management of Perthes' disease. *Indian J Orthop*. 2015;49(1):10–6.
25. Davis T, Lawton B, Klein K, Goldstein H, Tagg A. Walking in circles: the limping child. *Emerg Med Australas*. 2017;29(4):380–2.
26. Laine JC, Martin BD, Novotny SA, Kelly DM. Role of advanced imaging in the diagnosis and management of active Legg–Calvé–Perthes Disease. *J Am Acad Orthop Surg*. 2018;26(15):526–36.
27. Nelitz M, Lippacher S, Krauspe R, Reichel H. Perthes disease: current principles of diagnosis and treatment. *Dtsch Arztebl Int*. 2009;106(31–32):517–23.
28. Campbell RM. Legg–Calvé–Perthes Disease. Current Orthopedic diagnosis & treatment. London. Current Medicine Group, 2000; 104–105.
29. Divi SN, Bielski RJ. Legg–Calvé–Perthes disease. *Pediatr Ann*. 2016;45(4):e144–149.
30. Arkader A, Sankar WN, Amorim RM. Conservative versus surgical treatment of late-onset Legg–Calvé–Perthes disease: a radiographic comparison at skeletal maturity. *J Child Orthop*. 2009;3(1):21–5.
31. Braito M, Wolf S, Dammerer D, Giesinger J, Wansch J, Biedermann R. Global differences in the treatment of Legg–Calvé–Perthes disease: a comprehensive review. *Arch Orthop Trauma Surg* 2020 Mar 14.
32. Rampal V, Clément JL, Solla F. Legg–Calvé–Perthes disease: classifications and prognostic factors. *Clin Cases Miner Bone Metab*. 2017;14(1):74–82.
33. Herring JA. Legg–Calvé–Perthes disease at 100: a review of evidence-based treatment. *J Pediatr Orthop*. 2011;31(2 Suppl):S137–40.
34. Guille JT, Lipton GE, Tsirikos AI, Bowen JR. Bilateral Legg–Calvé–Perthes disease: presentation and outcome. *J Pediatr Orthop*. 2002;22(4):458–63.
35. Kealey WD, Moore AJ, Cook S, Cosgrove AP. Deprivation, urbanisation and Perthes' disease in Northern Ireland. *J Bone Joint Surg Br*. 2000;82(2):167–71.
36. Margetts BM, Perry CA, Taylor JF, Dangerfield PH. The incidence and distribution of Legg–Calvé–Perthes' disease in Liverpool, 1982–95. *Arch Dis Child*. 2001;84(4):351–4.
37. Perry DC, Thomson C, Pope D, Bruce CE, Platt MJ. A case control study to determine the association between Perthes' disease and the recalled use of tobacco during pregnancy, and biological markers of current tobacco smoke exposure. *Bone Joint J* 2017;99-B (8):1102–1108.
38. Daniel AB, Shah H, Kamath A, Guddettu V, Joseph B. Environmental tobacco and wood smoke increase the risk of Legg–Calvé–Perthes disease. *Clin Orthop Relat Res*. 2012;470(9):2369–75.
39. Lappin K, Kealey D, Cosgrove A, Graham K. Does low birthweight predispose to Perthes' disease? Perthes' disease in twins. *J Pediatr Orthop B*. 2003;12(5):307–10.
40. Neal DC, Alford TH, Mouleau A, Jo CH, Herring JA, Kim HK. Prevalence of obesity in patients with Legg–Calvé–Perthes disease. *J Am Acad Orthop Surg*. 2016;24(9):660–5.
41. Larson AN, Kim HK, Herring JA. Female patients with late-onset Legg–Calvé–Perthes disease are frequently gymnasts: Is there a mechanical etiology for this subset of patients? *J Pediatr Orthop*. 2013;33(8):811–5.
42. Zhang JF, Yang CJ, Wu T, Li JH, Xu ZS, Chen Y. A two-degree-of-freedom hip exoskeleton device for an immature animal model of exercise-induced Legg–Calvé–Perthes disease. *Proc Inst Mech Eng H*. 2009;223(8):1059–68.
43. Hailer YD, Haag AC, Nilsson O. Legg–Calvé–Perthes disease: quality of life, physical activity, and behavior pattern. *J Pediatr Orthop*. 2014;34(5):514–21.
44. Nowicki P, Kemppainen J, Maskill L, Cassidy J. The Role of Obesity in Pediatric Orthopedics. *J Am Acad Orthop Surg Glob Res Rev* 2019;3(5): e036
45. Liu R, Fan L, Yin L, Wang K, Miao W, Song Q, Dang X, Gao H, Bai C. Comparative study of serum proteomes in Legg–Calvé–Perthes disease. *BMC Musculoskelet Disord*. 2015;16:281.
46. Lee JH, Zhou L, Kwon KS, Lee D, Park BH, Kim JR. Role of leptin in Legg–Calvé–Perthes disease. *J Orthop Res*. 2013;31(10):1605–10.
47. Hresko MT, McDougall PA, Gorlin JB, Vamvakas EC, Kasser JR, Neufeld EJ. Prospective reevaluation of the association between thrombotic diathesis and legg-perthes disease. *J Bone Jt Surg Am*. 2002;84(9):1613–8.
48. Balasa VV, Gruppo RA, Glueck CJ, Wang P, Roy DR, Wall EJ, Mehlman CT, Crawford AH. Legg–Calvé–Perthes disease and thrombophilia. *J Bone Jt Surg Am*. 2004;86(12):2642–7.
49. Vosmaer A, Pereira RR, Koenderman JS, Rosendaal FR, Cannegieter SC. Coagulation abnormalities in Legg–Calvé–Perthes disease. *J Bone Joint Surg Am*. 2010;92(1):121–8.
50. Ismayilov V, Aksoy DY, Sayinalp N, Haznedaroğlu IC, Aksoy MC. Increased soluble selectins as a reflection of activated platelets and endothelium in Legg–Calvé–Perthes disease. *J Pediatr Hematol Oncol*. 2014;36(7):e410–411.
51. Srzentić S, Spasovski V, Spasovski D, Zivković Z, Matanović D, Bascarević Z, Supić ZT, Stojiljković M, Karan-Djurasević T, Stanković B, Pavlović S, Nikčević G, Vukasinović Z. Association of gene variants in TLR4 and IL-6 genes with Perthes disease. *Srp Arh Celok Lek* 2014;142(7–8):450–456.
52. Kamiya N, Yamaguchi R, Adapala NS, Chen E, Neal D, Jack O, Thoveson A, Gudmundsson P, Brabham C, Aruwajoye O, Drissi H, Kim HK. Legg–Calvé–Perthes disease produces chronic hip synovitis and elevation of interleukin-6 in the synovial fluid. *J Bone Miner Res*. 2015;30(6):1009–13.
53. Kaymaz B, Büyükdogan K, Kaymaz N, Kömürçü E, Golge UH, Goksel F, Aksoy MC. Neutrophil to lymphocyte ratio may be a predictive marker of poor prognosis in Legg–Calvé–Perthes disease. *Hip Int*. 2016;26(6):598–601.
54. Hailer YD, Montgomery SM, Ekbo M, Nilsson OS, Bahmanyar S. Legg–Calvé–Perthes disease and risks for cardiovascular diseases and blood diseases. *Pediatrics*. 2010;125(6):e1308–1315.
55. Perry DC, Green DJ, Bruce CE, Pope D, Dangerfield P, Platt MJ, Hall AJ, Jones H. Abnormalities of vascular structure and function in children with Perthes disease. *Pediatrics*. 2012;130(1):e126–131.
56. Deng H, Huang X, Yuan L. Molecular genetics of the COL2A1-related disorders. *Mutat Res Rev Mutat Res*. 2016;768:1–13.
57. Miyamoto Y, Matsuda T, Kitoh H, Haga N, Ohashi H, Nishimura G, Ikegawa S. A recurrent mutation in type II collagen gene causes Legg–Calvé–Perthes disease in a Japanese family. *Hum Genet*. 2007;121(5):625–9.
58. Al-Omran AK, Sadat-Ali M. Legg–Calvé–Perthes disease in two generations of male family members: a case report. *J Orthop Surg (Hong Kong)*. 2013;21(2):258–61.
59. Massobrio M, Antonietti G, Necci F, Esposito C. Perthes-like disease in Alagille syndrome. *J Pediatr Orthop B*. 2011;20(5):299–302.
60. Lewington MR, El-Hawary R. Legg–Calvé–Perthes disease in a patient with Albright hereditary osteodystrophy: a case report. *J Bone Joint Surg Am*. 2010;92(2):450–5.
61. Hufeland M, Rahner N, Krauspe R. Trichorhinophalangeal syndrome type I: a novel mutation and Perthes-like changes of the hip in a family with 4 cases over 3 generations. *J Pediatr Orthop*. 2015;35(1):e1–5.

62. Zheng P, Yang T, Ju L, Jiang B, Lou Y. Epigenetics in Legg–Calvé–Perthes disease: A study of global DNA methylation. *J Int Med Res*. 2015;43(6):758–64.
63. Schmitz A, Pfortner J, Protzel A, Harbrecht U. Incidence of thrombophilic factor V Leiden and prothrombin G20210A mutation in Perthes disease—a pilot study. *Z Orthop Ihre Grenzgeb*. 2001;139(2):143–6.
64. Yasa MH, Bolaman Z, Yukselen V, Kadikoylu G, Karaoglu AO, Batun S. Factor V Leiden G1691A, prothrombin G20210A, and MTHFR C677T mutations in Turkish inflammatory bowel disease patients. *Hepatogastroenterology*. 2007;54(77):1438–42.
65. Azarpira MR, Ghilian MM, Sobhan MR, Mahdinezhad-Yazdi M, Aghili K, Ahrar H, Neamatzadeh H. Association of eNOS 27-bp VNTR, 894G>T and 786T>C polymorphisms with susceptibility to Legg–Calvé–Perthes Disease in Iranian children. *J Orthop*. 2019;16(2):137–40.
66. Azarpira MR, Ghilian MM, Sobhan MR, Mehdinezhad-Yazdi M, Aghili K, Miresmaeili SM, Neamatzadeh H. Association of MTHFR and TNF- α genes polymorphisms with susceptibility to Legg–Calvé–Perthes disease in Iranian children: a case-control study. *J Orthop*. 2018;15(4):984–7.
67. Zhao Y, Liao S, Lu R, Dang H, Zhao J, Ding X. Endothelial nitric oxide synthase gene polymorphism is associated with Legg–Calvé–Perthes disease. *Exp Ther Med*. 2016;11(5):1913–7.
68. Ali N, Fast S, Poulsen MR, Bygum A. Buschke–Ollendorffs syndrom i to generationer imiterende Calvé–Legg–Perthes’ sygdom [Buschke–Ollendorff syndrome in two generations imitated Calvé–Legg–Perthes disease]. *Ugeskr Laeger*. 2015;177(2A):68–9.

Publisher’s Note

Springer Nature remains neutral with regard to jurisdictional claims in published maps and institutional affiliations.

Ready to submit your research? Choose BMC and benefit from:

- fast, convenient online submission
- thorough peer review by experienced researchers in your field
- rapid publication on acceptance
- support for research data, including large and complex data types
- gold Open Access which fosters wider collaboration and increased citations
- maximum visibility for your research: over 100M website views per year

At BMC, research is always in progress.

Learn more biomedcentral.com/submissions

