

CASE REPORT

Open Access



Unforeseeable presentation of *Chryseobacterium indologenes* infection in a paediatric patient

Geethalakshmi Srinivasan¹, Swapna Muthusamy¹, Vinod Raveendran¹, Noyal Mariya Joseph² and Joshy Maducolil Easow^{1*}

Abstract

Background: We report for the first time a case of community acquired *Chryseobacterium indologenes* soft tissue infection in an immunocompetent patient.

Case presentation: A 11 year female child, from South-Asia of Indian origin presented with fever, pain and swelling in right leg for 3 days with no significant past history. Incision and drainage was done and pus was sent for culture and sensitivity. Radiological investigation showed subtle irregular soft tissue density. Pus culture grew multidrug resistant *C. indologenes*.

Conclusion: Though of low pathogenicity, our case emphasises its unpredictable nature and the need to determine minimum inhibitory concentration breakpoints for therapy.

Keywords: Case report, Cellulitis, *Chryseobacterium indologenes*, Soft-tissue infection

Background

Previously known as *Flavobacterium*, the genus *Chryseobacterium* comprising six species are non-glucose fermenting bacilli. *Chryseobacterium indologenes* species was first isolated in 1993 from tracheal aspirate of a patient complicated with ventilator associated pneumonia. The clinical significance of the infections due to *C. indologenes* is poorly studied as not many cases are reported in literature and is also a rare human pathogen. Commonly seen in the environment, these are known to cause a spectrum of infections usually in hospitalized and immunocompromised patients, and in infants. Here we describe a case of *C. indologenes* infection in an immunocompetent child.

Case presentation

A 11 year old female child from South-Asia of Indian origin, presented to the orthopaedics department with

complaints of fever, non-traumatic pain and swelling in the right leg for about 3 days. There was no significant past history. She was septic and was noted to have a diffuse swelling over the upper third of right leg with skin erythema, warmth and tenderness. No discharging sinuses were noted. Blood investigations showed a raised white cell count and marginally increased erythrocyte sedimentation rate (ESR). Rest of the haematological and biochemical markers were within normal limits. Blood sample was sent for culture and sensitivity which showed no growth. Anteroposterior and lateral views of plain radiograph of the right leg showed normal tibia and fibula with subtle irregular altered soft tissue density in the lateral aspect of the mid third of the leg (Fig. 1). Incision and drainage was performed the following day under general anaesthesia. Thick purulent discharge was drained and about 5 ml of the discharge was sent for culture and sensitivity. The wound was left open and dressed appropriately (Table 1).

Gram staining of the purulent material showed numerous pus cells and gram negative bacilli. Inoculation in blood agar showed dark yellow pigmented colonies

*Correspondence: drjmeasow@gmail.com

¹ Department of Microbiology, Sri Venkateshwarra Medical College Hospital and Research Centre, Ariyur, Puducherry 605 102, India
Full list of author information is available at the end of the article



Fig. 1 Plain radiograph anteroposterior projection demonstrating patchy irregular increased soft tissue densities in the lateral aspect of the middle third of the right leg as marked by the arrow

with no hemolysis (Fig. 2). On nutrient agar yellow pigmented colonies were seen and were noticed to turn to red when 10 % potassium hydroxide (KOH) was added on to the culture (Fig. 3). It did not grow in Mac Conkey agar. The isolate was non-motile, catalase and oxidase positive, indole positive, methyl red negative and Voges–Proskauer’s negative. Urea was not hydrolysed and citrate was not utilized. On triple sugar iron agar, glucose was

utilised with gas production. The organism was identified by both conventional method and VITEK-2 systems version: 07.01 as *C. indologenes*.

Genus was presumptively identified as *Chryseobacterium* after 24 h and genus confirmation, species identification and sensitivity results were available in 48 h. The minimum inhibitory concentration (MIC) values by VITEK-2 system are in Table 2.

Our isolate was susceptible to imipenem and resistant to meropenem and doripenem. *Chryseobacterium* species are intrinsically resistant to most beta lactams including carbapenems due to the production of chromosomally mediated metallo-beta-lactamases (MBL). The isolate was a MBL producer which was confirmed by double disk diffusion method with ethylene diamine tetraacetic acid (EDTA).

Patient was empirically started on parenteral cefotaxime, metronidazole and gentamicin, was changed over to intravenous ceftazidime 1 g twice daily and metronidazole infusion 500 mg thrice daily for 5 days based on the sensitivity report following which significant clinical improvement was noted. Subsequently secondary closure was done 10 days later. The wound healed well and the patient was discharged on oral antibiotics with follow up. Consent for publication was obtained from the patient’s parent.

Discussion

Infection due to *C. indologenes* in humans is a rare occurrence and is usually nosocomial. These are mainly found in soil, plants, water and foodstuffs. They are not found in

Table 1 Timeline of case management

| Time | Process followed | Observation and management |
|----------|--|---|
| Day 1 | History | Fever, pain and swelling for 3 days |
| | Physical examination | Swelling with erythema, warmth and tenderness |
| | Blood count, erythrocyte sedimentation rate | Raised white cell count Marginally elevated erythrocyte sedimentation rate |
| | X-ray | Normal tibia and fibula with subtle irregular altered soft tissue density in the lateral aspect of the mid-third of the leg |
| | Blood culture | No growth after 7 days of incubation |
| Day 2 | Treatment | Patient was empirically given parenteral cefotaxime, metronidazole and gentamicin |
| | Incision and drainage under general anaesthesia | Thick purulent discharge was obtained and sent for culture and sensitivity |
| | Gram stain | Plenty of pus cells and gram negative bacilli were seen |
| Day 3 | Culture | On incubation |
| | Genus identification by conventional method | <i>Chryseobacterium</i> spp. Subjected for VITEK-2 identification and antibiotic sensitivity testing |
| Day 4 | Species identification by conventional and VITEK-2 | <i>C. indologenes</i> Minimum inhibitory concentration values by VITEK-2 as in Table 2 |
| Day 5 | Switching of antibiotics | Cefotaxime was changed over to ceftazidime Gentamicin was discontinued |
| Day 5–12 | Local examination | Wound was healing well, secondary closure done and patient was discharged |



Fig. 2 Blood agar showing non-haemolytic yellow pigmented colonies of *C. indologenes*

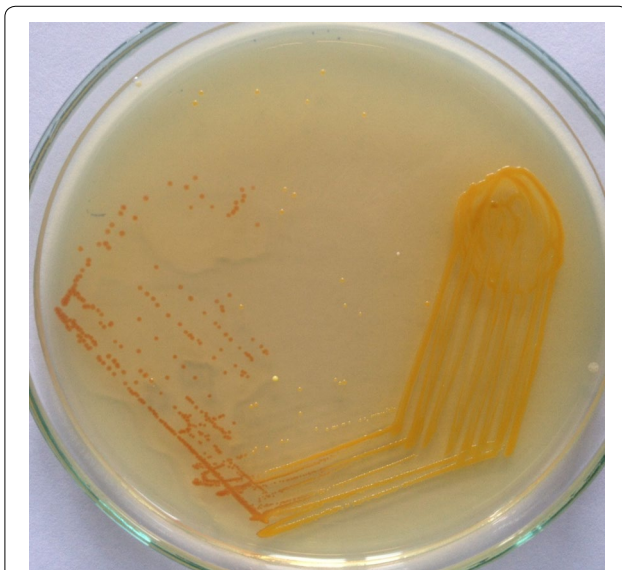

Fig. 3 Yellow pigmented colonies of *C. indologenes* turning to red upon addition of 10 % potassium hydroxide

human flora. Within the hospital premises, they exist in water systems and wet surfaces and can survive in chlorinated water [1].

Chryseobacterium species are gram-negative, aerobic, non-motile, oxidase positive, catalase positive, indole positive, producing a distinct yellow orange pigment due to production of flexirubin. Indole was produced in tryptophan broth. The genus *Chryseobacterium* belongs to the family *Flavobacteriaceae*. The commonly isolated species includes *C. meningosepticum*, *C. multivorum*, *C.*

odoratum, *C. breve* and group IIb *Chryseobacterium* species which includes *C. indologenes* and *C. gleum*. Of these *C. meningosepticum* is the most pathogenic causing neonatal meningitis [2].

Chryseobacterium infections are frequently associated with the presence of indwelling devices like intravascular catheters etc., in immunocompromised patients or in patients on long-term broad-spectrum antibiotics. Factors influencing the development of *Chryseobacterium* infection include a suitable entry port, invasive procedures, neutropenia, production of biofilm on foreign materials, prolonged use of antibiotics and immunodeficiency [3, 4]. Infections associated with *Chryseobacterium* species include bacteremia, wound sepsis, indwelling device associated infections, ocular infections and intra-abdominal infections. In our patient it was associated with cellulitis, soft tissue infection and abscess formation. They are usually isolated from clinical specimens but rarely from blood as were in our case [4].

Most of the *C. indologenes* infections described in literature were hospital acquired and were seen in patients with underlying debilitating diseases [4–9]. Mostly our isolate is community acquired, as the sample grew *Chryseobacterium* from pus collected intraoperatively on the second day of admission. During the above said period, environmental surveillance samples did not grow *Chryseobacterium*.

Interestingly our patient was not immunosuppressed or was on any long term antibiotics or with indwelling devices, making this case unusual in presentation. Douvoyiannis et al. [10] had reported the first case of *C. indologenes* in a 33 day old infant in 2010. Hendaus et al. [11] reported the second case of *C. indologenes* infection from healthy newborn in 2013. Ours would be the third case of *C. indologenes* infection reported from an immunocompetent paediatric patient.

Not much data is available in literature on the choice of appropriate antibiotic for empirical treatment in *C. indologenes* infections [12]. This uncertainty is attributed to the wide spectrum of antimicrobial resistance, lack of gold standard susceptibility testing, unpredictable nature and non-establishment of MIC breakpoints for these organisms [13]. Further, biofilm and proteases production by *C. indologenes* species reduces its antimicrobial susceptibility [14]. Based on the results of SENTRY antimicrobial surveillance program during 1997–2001, the highest prevalence of *Chryseobacterium* was seen among the elderly. The most appropriate antibiotics that can be used for treating *Chryseobacterium* infections are newer fluoroquinolones (MIC 90–1 µg/ml) followed by rifampin (MIC 90–2 µg/ml). *C. indologenes* isolates showed adequate susceptibilities to trimethoprim-sulfamethoxazole, ciprofloxacin and piperacillin–tazobactam [15]. Variable

Table 2 Minimum inhibitory concentration values by VITEK-2 system

| Antibiotic | Minimum inhibitory concentration value (µg/ml) | Interpretation |
|-------------------------|--|----------------|
| Gentamicin | ≥16 | Resistant |
| Amikacin | ≥64 | Resistant |
| Ceftazidime | 4 | Susceptible |
| Piperacillin–tazobactam | 64 | Intermediate |
| Cefaperazone–sulbactam | 32 | Intermediate |
| Imipenem | 1 | Susceptible |
| Meropenem | ≥16 | Resistant |
| Doripenem | ≥8 | Resistant |
| Minocycline | ≤1 | Susceptible |
| Levofloxacin | 0.25 | Susceptible |
| Ciprofloxacin | ≤0.25 | Susceptible |
| Cotrimoxazole | ≤20 | Susceptible |
| Aztreonam | ≥64 | Resistant |

susceptibility to vancomycin has been reported in literature [16].

Chryseobacterium indologenes is invariably resistant to aminoglycosides, shows varying degree of resistance to carbapenems, cephalosporins, piperacillin–tazobactam and are susceptible to fluoroquinolones and cotrimoxazole. Based on the sensitivity pattern reported in SENTRY [15] and other literatures [9, 10, 17], there was no evident difference for community acquired isolates as compared with hospital acquired strains.

In this study, the isolate was resistant to meropenem and susceptible to imipenem by VITEK-2 systems. This could be due to different mechanisms involved in imipenem and meropenem resistance. Meropenem resistance is due to efflux systems and imipenem resistance is by porin mutations. Over expression of MexAB–OprM, an efflux system pumps out meropenem but not imipenem [18]. As the isolate was confirmed to be a MBL producer by imipenem–EDTA double disc diffusion test, all the carbapenems were reported as resistant for therapeutic purpose.

Disk diffusion methods are not reliable and thus susceptibility testing by broth micro dilution method should be performed [19].

Conclusion

Listed as one of the nosocomial infections, *C. indologenes* infections known for its rare and sporadic incidence can cause potentially serious infections in humans. As described they can cause significant infections in immunocompetent individuals as well. More extensive and long term studies are required to understand the demographics, pathogenicity, virulence factors, arbitrary

antimicrobial resistance and appropriate antimicrobial therapy.

Abbreviations

ESR: erythrocyte sedimentation rate; EDTA: ethylene diamine tetraacetic acid; MBL: metallo beta-lactamase; MIC: minimum inhibitory concentration; KOH: potassium hydroxide.

Authors' contributions

GS, SM, VR—Collected data and involved in preparation of manuscript. NMJ, JME—Finalising the manuscript. All authors read and approved the final version of the manuscript.

Author details

¹ Department of Microbiology, Sri Venkateshwaraa Medical College Hospital and Research Centre, Ariyur, Puducherry 605 102, India. ² Department of Microbiology, JIPMER, Puducherry 605 005, India.

Acknowledgements

We acknowledge the faculty in Departments of Orthopedics and Radio-diagnosis, Sri Venkateshwaraa Medical College Hospital and Research Center, Ariyur, Pondicherry for their kind cooperation during data collection.

Competing interests

The authors declare that they have no competing interests.

Availability of data and materials

All the data are included in the manuscript.

Consent to publish

Written informed consent was obtained from the patient's legal guardian for publication of this Case Report and any accompanying images. A copy of the written consent is available for review by the Editor-in-Chief of this journal.

Received: 11 September 2015 Accepted: 3 April 2016

Published online: 12 April 2016

References

- Calderón G, García E, Rojas P, García E, Rosso M, Losada A. *Chryseobacterium indologenes* infection in a newborn: a case report. *J Med Case Rep*. 2011;5:10. doi:10.1186/1752-1947-5-10.
- Lin YT, Jeng YY, Lin ML, Yu KW, Wang FD, Liu CY. Clinical and microbiological characteristics of *Chryseobacterium indologenes* bacteremia. *J Microbiol Immunol Infect*. 2010;43:498–505. doi:10.1016/S1684-1182(10)60077-1.
- Christakis GB, Perlorentzou SP, Chalkiopolou I, Athanasiou A, Legakis NJ. *Chryseobacterium indologenes* non-catheter-related bacteremia in a patient with a solid tumor. *J Clin Microbiol*. 2005;43:2021–3. doi:10.1128/JCM.43.4.2021-2023.2005.
- Hsueh PR, Hsiue TR, Wu JJ, Teng LJ, Ho SW, Hsieh WC, et al. *Flavobacterium indologenes* bacteremia: clinical and microbiological characteristics. *Clin Infect Dis*. 1996;23:550–5.
- Akay M, Gunduz E, Gulbas Z. Catheter-related bacteremia due to *Chryseobacterium indologenes* in a bone marrow transplant recipient. *Bone Marrow Transplant*. 2006;37:435–6. doi:10.1038/sj.bmt.1705261.
- Cascio A, Stassi G, Costa GB, Crisafulli G, Rulli I, Ruggeri C, et al. *Chryseobacterium indologenes* bacteraemia in a diabetic child. *J Med Microbiol*. 2005;54:677–80. doi:10.1099/jmm.0.46036-0.
- Hsueh PR, Teng LJ, Yang PC, Ho SW, Hsieh WC, Luh KT. Increasing incidence of nosocomial *Chryseobacterium indologenes* infections in Taiwan. *Eur J Clin Microbiol Infect Dis*. 1997;16:568–74.
- Hsueh PR, Teng LJ, Ho SW, Hsieh WC, Luh KT. Clinical and microbiological characteristics of *Flavobacterium indologenes* infections associated with indwelling devices. *J Clin Microbiol*. 1996;34:1908–13.
- Aydin Teke T, Oz FN, Metin O, Bayhan GI, Gayretli Aydin ZG, Oguz M, et al. *Chryseobacterium indologenes* septicaemia in an infant. *Case Rep Infect Dis*. 2014;2014:270521. doi:10.1155/2014/270521.

10. Douvoyiannis M, Kalyoussef S, Philip G, Mayers MM. *Chryseobacterium indologenes* bacteremia in an infant. *Int J Infect Dis*. 2010;14:e531–2. doi:10.1016/j.ijid.2009.06.015.
11. Hendaus MA, Zahraldin K. *Chryseobacterium indologenes* meningitis in a healthy newborn: a case report. *Oman Med J*. 2013;28:133–4. doi:10.5001/omj.2013.35.
12. Green BT, Nolan PE. Cellulitis and bacteraemia due to *Chryseobacterium indologenes*. *J Infect*. 2001;42:219–20. doi:10.1053/jinf.2001.0822.
13. Clinical and Laboratory Standards Institute (CLSI). Performance standards for antimicrobial susceptibility testing. In: 17th informational supplement. CLSI Document M100-S17. Wayne, PA: Clinical and Laboratory Standards Institute; 2007.
14. de Ferreira RS, Brandao FF, Lobo SM. *Chryseobacterium indologenes* infection: a case report. *Rev Bras Ter Intensiva*. 2010;22:96–8.
15. Kirby JT, Sader HS, Walsh TR, Jones RN. Antimicrobial susceptibility and epidemiology of a worldwide collection of *Chryseobacterium* spp: report from the SENTRY antimicrobial surveillance program (1997–2001). *J Clin Microbiol*. 2004;2004(42):445–8. doi:10.1128/JCM.42.1.445-448.
16. Bhuyar G, Jain S, Shah H, Mehta VK. Urinary tract infection by *Chryseobacterium indologenes*. *Indian J Med Microbiol*. 2012;30:370–2. doi:10.4103/0255-0857.99511.
17. Cunha V, Ferreira M, Fonseca A, Diogo J. Community-acquired *Chryseobacterium indologenes* in an immunocompetent patient. *JMM Case Rep*. 2014. doi:10.1099/jmmcr.0.000588.
18. Rodriguez-Martinez JM, Poirel L, Nordmann P. Molecular epidemiology and mechanisms of carbapenem resistance in *Pseudomonas aeruginosa*. *Antimicrob Agents Chemother*. 2009;53:4783–8. doi:10.1128/AAC.00574-09.
19. Fraser SL, Jorgensen JH. Reappraisal of the antimicrobial susceptibilities of *Chryseobacterium* and *Flavobacterium* species and methods for reliable susceptibility testing. *Antimicrob Agents Chemother*. 1997;41:2738–41.

Submit your next manuscript to BioMed Central
and we will help you at every step:

- We accept pre-submission inquiries
- Our selector tool helps you to find the most relevant journal
- We provide round the clock customer support
- Convenient online submission
- Thorough peer review
- Inclusion in PubMed and all major indexing services
- Maximum visibility for your research

Submit your manuscript at
www.biomedcentral.com/submit

