

RESEARCH

Open Access



Oncological safety of immediate breast reconstruction with skin- or nipple-sparing mastectomy: the value of tumor-to-dermis distance measured by preoperative ultrasonography

Takaaki Fujii^{1,2*} , Yuko Nakazawa^{1,2}, Misato Ogino^{1,2}, Sayaka Obayashi^{1,2}, Reina Yajima^{1,2}, Chikako Honda^{1,2}, Hideharu Nakamura³, Takaya Makiguchi³ and Ken Shirabe²

Abstract

Background: Immediate breast reconstruction with skin-sparing (SSM) or nipple-sparing mastectomy (NSM) has become a common procedure. In this study, we evaluated the distance between breast tumor and skin in a series of patients undergoing IBR as it relates to oncologic safety, namely, the incidence of recurrence.

Methods: The distance of the tumor to the dermis, rather than the outer layer of skin, was the key parameter of our preoperative ultrasound measurements. Our data set comprised the cases of 171 patients and 181 breasts with breast cancer that had undergone two-stage breast reconstruction by expander. The median age of the patients was 47 years (25–75 years). The overall median follow-up period was 47.1 months (8.8–125.3 months). Eighty-five breasts underwent IBR with SSM/NSM; the others underwent conventional mastectomy.

Results: Among the total of 181 reconstructed breast mounds, the locoregional recurrence rate was 1.1% (2 breasts) with no cases of skin flap recurrence or skin flap necrosis. The tumor-to-dermis distance of cases with skin preservation (NSM/SSM) was significantly less than that of cases with conventional mastectomy (3.8 ± 2.7 mm vs 5.2 ± 2.4 mm). In cases with invasive carcinoma, all cases whose tumor-to-dermis distance was less than 2 mm underwent resection of the skin immediately overlying the tumor.

Conclusions: Our results suggested that a 2-mm distance between the dermis and tumor on ultrasound evaluation is sufficient for the use of this tissue as a skin flap in SSM/NSM procedures. Our study indicated that immediate breast reconstruction with SSM/NSM can be an oncologically safe surgical option for breast cancer. However, we recommend that resection of the skin overlying the tumor be performed in cases with invasive breast cancer in which the tumor-to-dermis distance is less than 2 mm.

(Continued on next page)

* Correspondence: ftakaaki@gunma-u.ac.jp

¹Division of Breast and Endocrine Surgery, Graduate School of Medicine, Gunma University, 3-39-22 Showa-machi, Maebashi 371-8511, Gunma, Japan

²Department of General Surgical Science, Graduate School of Medicine, Gunma University, 3-39-22 Showa-machi, Maebashi, Gunma 371-8511, Japan

Full list of author information is available at the end of the article



© The Author(s). 2021 **Open Access** This article is licensed under a Creative Commons Attribution 4.0 International License, which permits use, sharing, adaptation, distribution and reproduction in any medium or format, as long as you give appropriate credit to the original author(s) and the source, provide a link to the Creative Commons licence, and indicate if changes were made. The images or other third party material in this article are included in the article's Creative Commons licence, unless indicated otherwise in a credit line to the material. If material is not included in the article's Creative Commons licence and your intended use is not permitted by statutory regulation or exceeds the permitted use, you will need to obtain permission directly from the copyright holder. To view a copy of this licence, visit <http://creativecommons.org/licenses/by/4.0/>. The Creative Commons Public Domain Dedication waiver (<http://creativecommons.org/publicdomain/zero/1.0/>) applies to the data made available in this article, unless otherwise stated in a credit line to the data.

(Continued from previous page)

Trial registration: Patients in this study were retrospectively registered. This study design was approved by our Clinical Ethics Committee (No 1297) (<http://ciru.dept.showa.gunma-u.ac.jp/guidance/storage-sample/list.html>).

Keywords: Immediate breast reconstruction, SSM, NSM, Local recurrence, Ultrasonography, Breast cancer

Background

In breast surgery, cosmetic results are often very important to patients. With increasing expectations for good cosmetic outcomes following breast surgery, the role of breast reconstruction with tissue expanders (TEs) has increased [1–6]. We previously reported the advantages of immediate breast reconstruction (IBR) using a skin flap with subcutaneous tissue [1]. This method is useful for covering the inferolateral region of the TE and provides a more expandable material for covering the inserted TE [1]. Our method shows a low rate of complications such as hematoma, skin necrosis, wound dehiscence, major infection, capsule contracture, and expander displacement [1, 6–8]. Given the low incidence of complications in IBR, the primary consideration for IBR patient selection is oncologic safety. Since less skin is resected in skin-sparing (SSM) or nipple-sparing mastectomy (NSM) compared to conventional mastectomy (Bt), it is feared that IBR with SSM or NSM could increase the risk of local recurrence [5, 9–14]. In our practice, we routinely check the closest distance between the tumor and dermis by preoperative ultrasound and appropriately resected the skin immediately overlying the tumor in cases when the tumor is located close to the skin. Using this procedure, we have yet to experience a skin flap recurrence. Of course, the influence of the tumor-to-

dermis distance on local recurrence cannot be studied in a randomized controlled trial. However, this study reports the outcomes of IBR at our institution in terms of oncologic safety. Here, we compared the clinicopathological features of IBR using Bt with those of IBR using NSM/SSM. Preoperative ultrasound was used to assess the distance of the tumor to the dermis, rather than skin surface, in patients undergoing IBR; here, we evaluate the results in terms of oncological safety.

Patients and methods

Patients

This study enrolled 171 consecutive patients and 181 breasts with immediate reconstruction using an expander. All patients were treated at the Department of General Surgical Science, Graduate School of Medicine, Gunma University, from July 2009 to July 2019. Eighty-five breasts underwent skin-sparing or nipple-sparing mastectomy; 96 breasts underwent mastectomy. All patients included in this study gave their informed consent at the time of surgery for inclusion in future analyses. Patients whose tumors were attached to the skin or had invaded skin or muscle were excluded from the study. The details extracted from the database were age, histological type, primary tumor size (T factor), axillary lymph node status, estrogen receptor (ER) and

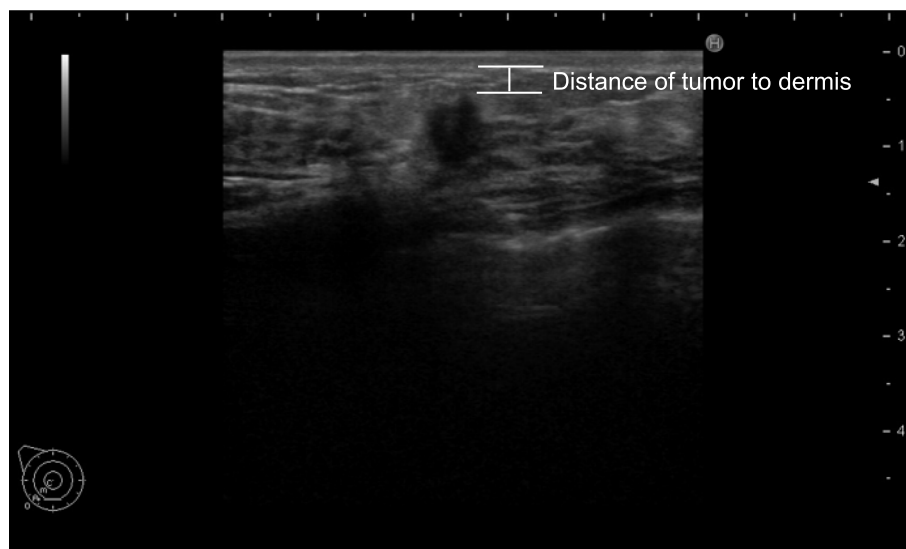

Fig. 1 Representative cases. Tumor-to-dermis distance was measured perpendicularly in millimeters using the most anterior hypoechoic edge of the lesion. For tumors with indistinct margins, the boundary closest to the dermis was used to measure this distance

progesterone receptor (PgR) expression status, the human epidermal growth factor receptor 2 (HER2) status of the primary tumor, and the use of adjuvant chemotherapy or hormone therapy. The ER and PgR statuses were assessed by the Allred score ≥ 3 indicating ER and PgR positivity [15, 16]. HER2 overexpression was determined by an immunohistochemistry (IHC) analysis and a fluorescence in situ hybridization (FISH) analysis with IHC 3+ or IHC 2+/FISH+ indicating HER2 positivity [16].

Measurement of tumor distance from dermis (not skin surface)

Breasts were routinely examined using an ultrasound (US) device (HI VISION Preirus ultrasonography system (Hitachi Ltd., Tokyo) with a 5–13 MHz linear array transducer (EUP-L74M)). All US images were digitally archived and subsequently retrieved for retrospective measurements of tumor proximity to the dermis. Tumor distance from the dermis was measured perpendicularly

Table 1 Patient characteristics and clinicopathological features associated with surgical procedure

	NSM/SSM (n=85)	Bt (n=96)	<i>P</i>
age (y.o., median)	46 (25-75)	47 (29-70)	0.105
Histology (n)			0.676
DCIS	22	18	
IDC	53	65	
ILC	7	8	
others	3	5	
T factor (n)			0.097
Tis	22	18	
T1	50	51	
T2	13	27	
Node metastases positive (n)	15	14	0.128
ER positive (n)	74	83	0.920
PgR positive (n)	71	74	0.369
HER2 positive (n)	13	13	0.901
Adjuvant chemotherapy (n)	15	31	0.037
Adjuvant hormonotherapy (n)	64	67	0.509
Reconstruction (n)			0.502
SBI	47	50	
LD	15	25	
TRAM	17	20	
Dermis to tumor distance (mm, \pm SD)	5.2 \pm 2.4	3.8 \pm 2.7	<0.001

Values are expressed as mean \pm SD. *n* Number; DCIS Ductal carcinoma in situ; IDC Invasive ductal carcinoma; ILC Invasive lobular carcinoma; SBI Silicon breast implant

in millimeters from the dermis to the most anterior hypoechoic edge of the lesion (Fig. 1). In cases of tumors with an indistinct margin, the distance was measured based on the boundary closest to the dermis.

Surgical procedure

Skin- or nipple-sparing mastectomy or total mastectomy was performed to remove the breast tissue under direct visualization [1, 5]. After completion of the mastectomy, dissection between the pectoralis major and pectoralis minor was performed. Then, the inferomedial attachments of the pectoralis major were detached as much as possible in order to secure adequate space and to prevent superior displacement of the TE. The expander was inserted into the space between the major and minor pectoral muscles, a partial subpectoral position for just superior pole coverage. Skin with subcutaneous tissue was used to cover the inferolateral portion of the expander for soft tissue support in the inferior pole. One suction drain was placed on the pectoralis major. Sentinel lymph node biopsy was performed with the radioactive dye method. In cases that were node-positive, axillary dissection was routinely performed.

Statistical analysis

Breasts were separated into two groups for analysis: the 86 breasts that underwent skin-sparing or nipple-sparing mastectomy and the 96 breasts that underwent traditional mastectomy. We conducted a univariate statistical analysis using Fisher’s exact test or the χ^2 test with

Yates’s correction. To compare the two groups, we used Student’s *t*-test. Differences were considered statistically significant when $p < 0.05$.

Results

We analyzed the cases of 171 patients and 181 breasts with breast cancer that had undergone immediate two-stage breast reconstruction with an expander. The resected margins were all clear, and none of the patients required postoperative radiotherapy. The median age of the patients was 47 years with a range of 25–75 years. The overall median follow-up period was 47.1 months (range, 8.8–125.3 months). Among the total 181 reconstructed breast mounds, the locoregional recurrence rate was 1.1% (2 breasts) with no cases of skin flap recurrence. Distant recurrence was observed in 2 cases (1.2%). Table 1 compares the patient characteristics of the two groups, NSM/SSM and Bt, and summarizes the results of the univariate analysis. As can be seen, none of the clinicopathological features, including primary tumor progression, method of reconstruction, or use of adjuvant chemotherapy, were significantly different between the two groups. However, the distance of the tumor to dermis of cases with skin preservation (NSM/SSM) was significantly less than that of cases with skin resection (Bt) (3.8 ± 2.7 mm vs 5.2 ± 2.4 mm) (Table 1, Fig. 2). By contrast, in cases with invasive carcinoma, 28 cases out of 78 cases upon which Bt was performed (35.9%) had a tumor-to-dermis distance less than 2 mm, whereas only 3 of the 63 cases upon which NSM/SSM was performed (4.8%) had a tumor-to-dermis distance less than 2 mm.

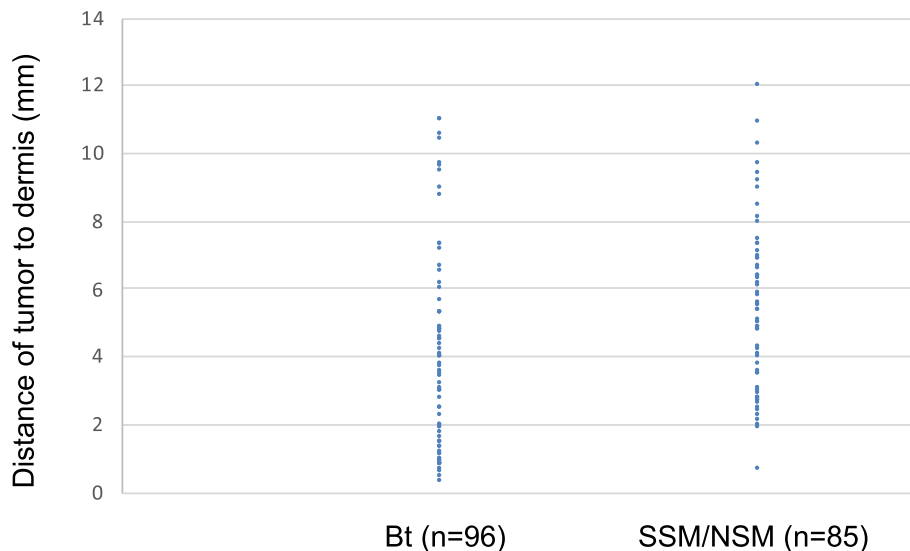

Fig. 2 Tumor-to-dermis distance of cases with skin preservation (NSM/SSM) was significantly less than that of cases with skin resection (Bt) (3.8 ± 2.7 mm vs 5.2 ± 2.4 mm). By contrast, in cases with invasive carcinoma, 28 out of 78 cases in which Bt was performed (35.9%) had a tumor-to-dermis less than 2 mm, whereas 3 of the 63 cases upon which NSM/SSM was performed (4.8%) had a tumor-to-dermis distance less than 2 mm. In the 3 cases in which the tumor-to-dermis distance was less than 2 mm, the skin immediately overlying the tumor was resected

3 of the 63 cases upon which NSM/SSM was performed (4.8%) had a tumor-to-dermis distance less than 2 mm. In the 3 cases in whom the tumor-to-dermis distance was less than 2 mm, the skin immediately overlying the tumor was resected (Figs. 2 and 3). Thus, in all cases in this study with a tumor-to-dermis distance less than 2 mm, the skin immediately overlying the tumor was resected. In cases with ductal carcinoma in situ (DCIS), 5 of the 18 cases upon which Bt was performed (27.8%) had a tumor-to-dermis distance less than 2 mm, whereas 3 of the 22 cases upon which NSM/SSM was performed (13.6%) had a tumor-to-dermis distance less than 2 mm. These patients with DCIS also had no recurrent disease.

Discussion

Surgery is still important as a primary treatment for breast cancer. Immediate breast reconstruction (IBR) with a tissue expander has become an increasingly popular procedure [1–6]. However, in the reported literature, the locoregional recurrence after SSM and NSM has been as high as 14.3% [5, 9–14] and is associated with distant metastasis and poor prognosis. Thus, locoregional recurrence is arguably the most important concern regarding IBR procedures. The key observations made in the present study are as follows: (1) Among a total of 181 reconstructed breast mounds, the locoregional recurrence rate was 1.1% (2 breasts), with no skin flap recurrence in patients undergoing IBR, and (2) in cases

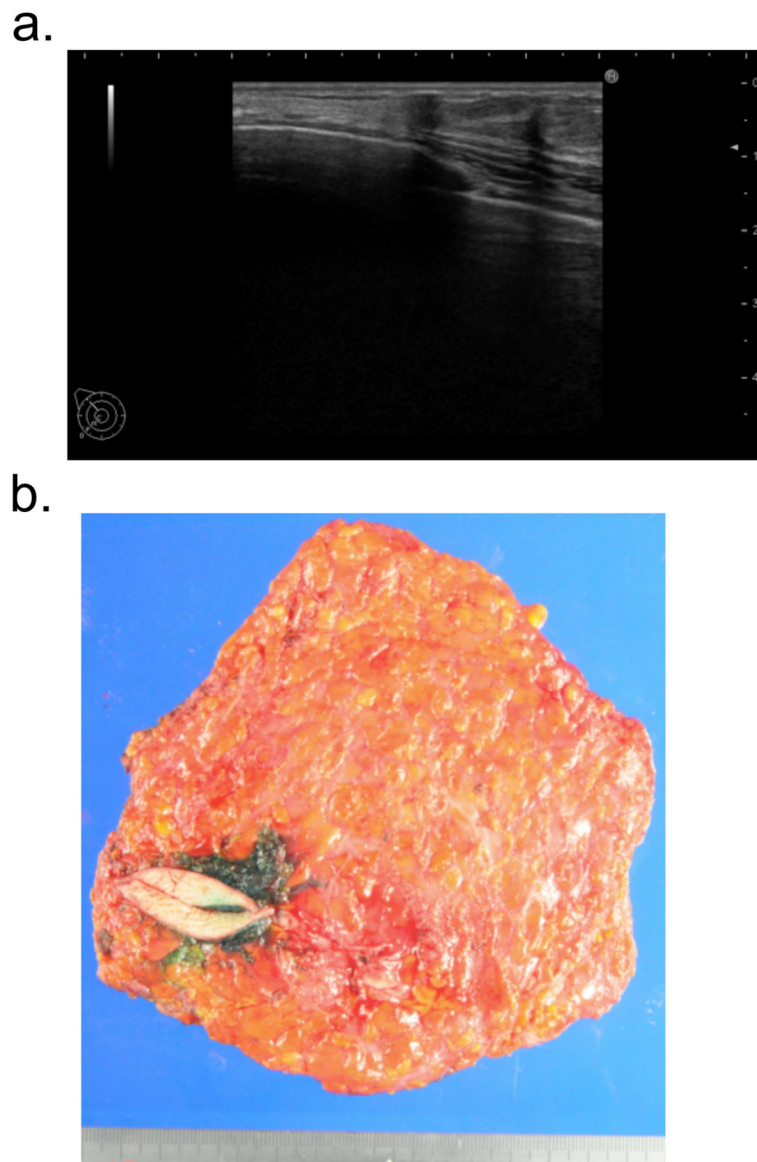

Fig. 3 A case in which the tumor-to-dermis distance was less than 2 mm underwent resection of the skin immediately overlying the tumor. **a** Ultrasonography revealed that tumor-to-dermis distance was less than 2 mm. **b** Resection of the skin just above the tumor was performed

with invasive carcinoma, all cases in which the tumor-to-dermis distance was less than 2 mm underwent resection of the skin immediately overlying the tumor. Our results suggested that a tumor-to-dermis distance of at least 2 mm is adequate for local control of the skin flap in SSM/NSM procedures.

Preoperative evaluation of the distance between the skin and the tumor is critical for evaluation of whether SSM/NSM is possible. Breasts in our series were routinely examined using an ultrasound device. Previous studies have investigated the distance between the edge of the tumor and the skin surface in breast cancer patients [14, 17]. In this study, we focused on the distance between the tumor and the dermis. Given our results, we estimate that at least a tumor-to-dermis distance of at least 2 mm is needed to avoid local recurrence of the skin flap. In addition, the skin flap should be kept as thick as possible to preserve blood flow and avoid skin flap necrosis [1]. Fortunately, the lymphovascular network in the dermis is rich. In the current study, we had no cases of skin flap necrosis due to loss of blood flow. Thus, it appears that a tumor-to-dermis distance of at least 2 mm as measured by US is useful for avoiding skin flap necrosis, as well as tumor recurrence.

Ultrasound is not considered useful for evaluating the absolute distance between the edge of the tumor and the skin surface because it is necessary to press the probe onto the skin [14], and the underlying structures become deformed or displaced. However, in the context of tumor-to-dermis distance evaluation, it was effective in determining whether it is possible to preserve the skin. Furthermore, the US procedure has the advantage of being performed in the same supine position that the patient assumes during surgery, thus providing a relevant measure.

This study has potential limitations, the major one being that the number of cases was relatively small. In addition, we used retrospective methods of data collection. Additional research on a larger number of cases is needed to evaluate the clinical effectiveness of US evaluation and the appropriateness of the 2-mm tumor-to-dermis distance as a limit for SSM/NSM procedures. Unfortunately, this fundamental proposition cannot be studied in randomized controlled trials. To the best of our knowledge, this is the first report describing the significance of the tumor-to-dermis distance in IBR.

Conclusions

In conclusion, we have demonstrated that among reconstructed breast mounds, we experienced no skin flap recurrence in patients who underwent IBR with SSM/NSM. Our results suggested that a 2-mm dermis-to-

tumor distance by US evaluation is adequate for a skin flap in the procedure of SSM/NSM. We recommend that in cases with invasive breast cancer in which the dermis-to-tumor distance is less than 2 mm, the skin immediately overlying the tumor be resected.

Abbreviations

DCIS: Ductal carcinoma in situ; ER: Estrogen receptor; FISH: Fluorescence in situ hybridization; HER2: Human epidermal growth factor receptor 2; IBR: Immediate breast reconstruction; IHC: Immunohistochemistry; NSM: Nipple-sparing mastectomy; PgR: Progesterone receptor; SSM: Skin-sparing mastectomy; TE: Tissue expander; US: Ultrasonography, ultrasound

Acknowledgements

The authors would like to thank Ms. Fumie Takada and Ms. Harumi Kanai for their secretarial assistance. FT and HK belong to Department of General Surgical Science, Gunma University Graduate School of Medicine, Maebashi, Gunma, 371-8511 Japan.

Authors' contributions

TF analyzed data and wrote the initial draft of the manuscript. YN, MO, SO, RY, CH, HN, and TM collected data and were involved in the initial study conception and design. TF, TM, and KS interpreted the results and were involved in drafting the work and revising it critically for important intellectual content. TF approved the final version to be published. All authors have read and approved the final manuscript.

Funding

No funding.

Availability of data and materials

The datasets used and/or analyzed during the current study are available from the corresponding author on reasonable request.

Declarations

Ethics approval and consent to participate

This study was conducted in accordance with the Declaration of Helsinki, and the protocol was approved by the Clinical Ethics Committee of Gunma University. Written consent was obtained from all patients for the use of their records and imaging in future studies.

Consent for publication

Not applicable

Competing interests

The authors declare that they have no competing interests.

Author details

¹Division of Breast and Endocrine Surgery, Graduate School of Medicine, Gunma University, 3-39-22 Showa-machi, Maebashi 371-8511, Gunma, Japan.

²Department of General Surgical Science, Graduate School of Medicine, Gunma University, 3-39-22 Showa-machi, Maebashi, Gunma 371-8511, Japan.

³Department of Oral and Maxillofacial Surgery, and Plastic Surgery, Graduate School of Medicine, Gunma University, 3-39-22 Showa-machi, Maebashi 371-9511, Gunma, Japan.

Received: 6 February 2021 Accepted: 4 March 2021

Published online: 12 March 2021

References

1. Fujii T, Yajima R, Tatsuki H, Morita H, Suto T, Tsutsumi S, Kuwano H. Immediate tissue-expander breast reconstruction using a skin flap with thick subcutaneous tissue: a preliminary study on selective patients. *Am Surg.* 2015;81:363–5.
2. Yamaguchi S, Asao T, Uchida N, Yanagita Y, Saito K, Yamaki S, Kuwano H. Endoscopy-assisted subcutaneous mastectomy and immediate breast reconstruction for breast cancer: advantage of the posterior approach. *Int Surg.* 2008;93:99–102.

3. Fujii T, Yamaguchi S, Yajima R, Tustsumi S, Asao T, Kuwano H. Accurate assessment of breast volume by computed tomography using three-dimensional imaging device. *Am Surg*. 2012;78:933–5.
4. Ross GL. One stage breast reconstruction following prophylactic mastectomy for ptotic breasts: the inferior dermal flap and implant. *J Plast Reconstr Aesthet Surg*. 2012;65:1204–8.
5. Agrawal A, Sibbering DM, Courtney CA. Skin sparing mastectomy and immediate breast reconstruction: a review. *Eur J Surg Oncol*. 2013;39:320–8.
6. Fujii T, Yajima R, Kuwano H. Implication of long-term indwelling of tissue expander in breast reconstruction: risk of expander rupturing. *Anticancer Res*. 2016;36:4337–40.
7. Colwell AS, Tessler O, Lin AM, Liao E, Winograd J, Cetrulo CL, Tang R, Smith BL, Austen WG Jr. Breast reconstruction following nipple-sparing mastectomy: predictors of complications, reconstruction outcomes, and 5-years trends. *Plast Reconstr Surg*. 2014;133:496–506.
8. Peled AW, Stover AC, Foster RD, McGrath MH, Hwang ES. Long-term reconstructive outcomes after expander-implant breast reconstruction with serious infectious or wound-healing complications. *Ann Plast Surg*. 2012;68:369–73.
9. Agrawal A, Grewal M, Sibbering DM, Courtney CA. Surgical and oncological outcome after skin-sparing mastectomy and immediate breast reconstruction. *Clin Breast Cancer*. 2013;13:478–81.
10. Missana MC, Laurent I, Germain M, Lucas S, Barreau L. Long-term oncological results after 400 skin-sparing mastectomies. *J Visc Surg*. 2013;150:313–20.
11. Wang F, Peled AW, Garwood E, Fiscalini AS, Sbitany H, Foster RD, Alvarado M, Ewing C, Hwang ES, Esserman LJ. Total skin-sparing mastectomy and immediate breast reconstruction: an evolution of technique and assessment of outcomes. *Ann Surg Oncol*. 2014;21:3223–30.
12. Fortuato L, Loreti A, Andrich R, Costarelli L, Amini M, Farina M, Santini E, Vitelli CE. When mastectomy is needed: is the nipple-sparing procedure a new standard with very few contraindications? *J Surg Oncol*. 2013;108:207–12.
13. Kim S, Lee S, Bae Y, Lee S. Nipple-sparing mastectomy for breast cancer close to the nipple: a single institution's 11-year experience. *Breast Cancer* 2020. Online ahead of print.
14. Kataoka A, Sawaki M, Okumura S, Onishi S, Iwase M, Sugino K, Ishiguro J, Gondo N, Kotani H, Yoshimura A, Hattori M, Sasaki E, Yatabe Y, Yoshimura K, Omi K, Iwata H. Prediction of pathological margin status using preoperative contrast-enhanced MRI in patients with early breast cancer who underwent skin-sparing mastectomy. *Breast J*. 2019;25:202–6.
15. Allred DC, Harvey JM, Berardo M, Clark GM. Prognostic and predictive factors in breast cancer by immunohistochemical analysis. *Mod Pathol*. 1998;11:155–68.
16. Nakazawa Y, Nakazawa S, Kurozumi S, Ogino M, Koibuchi Y, Odawara H, Oyama T, Horiguchi J, Fujii T, Shirabe K. The pathological complete response and secreted protein acidic and rich in cysteine expression in patients with breast cancer receiving neoadjuvant nab-paclitaxel chemotherapy. *Oncol Lett*. 2020;19:2705–12.
17. Eom YH, Kim EJ, Chae BJ, Song BJ, Jung SS. The distance between breast cancer and the skin associated with axillary nodal metastasis. *J Surg Oncol*. 2015;111:824–8.

Publisher's Note

Springer Nature remains neutral with regard to jurisdictional claims in published maps and institutional affiliations.

Ready to submit your research? Choose BMC and benefit from:

- fast, convenient online submission
- thorough peer review by experienced researchers in your field
- rapid publication on acceptance
- support for research data, including large and complex data types
- gold Open Access which fosters wider collaboration and increased citations
- maximum visibility for your research: over 100M website views per year

At BMC, research is always in progress.

Learn more biomedcentral.com/submissions

