

The complete chloroplast genome of *Camellia grijsii* 'zhenzhucha', a variant cultivar with floral aroma

Fengyu Xie^{a,b}, Xinlei Li^a, Yingkun Sun^b, Zhaopeng Wen^b, Hengfu Yin^a and Jiyuan Li^a

^aState Key Laboratory of Tree Genetics and Breeding, Research Institute of Subtropical Forestry, Chinese Academy of Forestry, Hangzhou, China; ^bCollege of Landscape and Forestry, Qingdao Agricultural University, Qingdao, China

ABSTRACT

Camellia grijsii 'zhenzhucha' is a variant cultivar from *Camellia grijsii*, which is also called *Camellia grijsii* 'juhuacha'. *C. grijsii* 'zhenzhucha' is an ornamental shrub with a floral aroma, and is often used in landscape. To provide genetic information for genetic research, we have sequenced and assembled the complete chloroplast (cp) genome of *C. grijsii* 'zhenzhucha' based on the Illumina HiSeq platform. The assembled complete cp genome of *C. grijsii* 'zhenzhucha' was 161,478 bp in length with 37.24% GC, including a large single-copy (LSC) region of 59,942 bp, a small single-copy (SSC) region of 17,294 bp, and a pair of inverted repeats (IRs) of 20,293 bp. The cp genome was annotated with 130 functional genes, consisting of 81 protein-coding genes, 45 transporter RNAs, and 4 ribosomal RNAs. To obtain the phylogeny relationship, the cp genome of *C. grijsii* 'zhenzhucha' has been compared with other *Camellia* species, and the results indicate that *C. grijsii* 'zhenzhucha' is closely related to *C. grijsii*. This study provides fundamental information of *C. grijsii* 'zhenzhucha' cp genome, and has an important reference value for the evolutionary analysis.

ARTICLE HISTORY

Received 16 May 2021

Accepted 16 July 2021

KEYWORDS

Camelliagrijsii 'zhenzhucha'; chloroplast genome; phylogenetic analysis

Camellia grijsii 'zhenzhucha' also called *C. grijsii* 'juhuacha' is older cultivar, and it is widely used in landscaping in southern China and Japan for more than 100 years. It has been reported that *C. grijsii* 'zhenzhucha' is a variant cultivar from *C. grijsii*, and they are similar in morphology, such as white flower with high fragrance and consistent flowering (Guan et al. 2014). But the flower of *C. grijsii* 'zhenzhucha' is rose form double, that is very different from the single of *C. grijsii*, so *C. grijsii* 'zhenzhucha' has a better ornamental value than *C. grijsii*. As a result of not knowing exact breeding information, we only can deduce that *C. grijsii* 'zhenzhucha' is a mutation of *C. grijsii*.

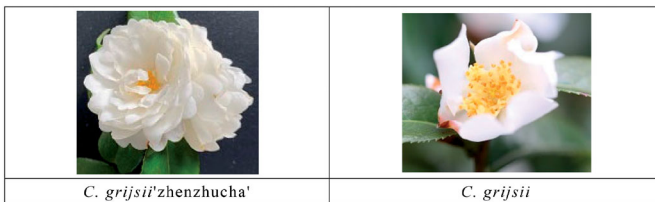



The chloroplast (cp) genome has been extensively used to obtain the knowledge of phylogeny and genetic diversity, especially in species with limited genomic resources, due to the high conservation of sequences, structure and compositions (Wicke et al. 2011). In this paper, we performed the high-throughput sequencing on complete cp genome of *C. grijsii* 'zhenzhucha' (NCBI Accession Number: MT916932) and described the assembly and annotation details of the cp

genome. Then we inferred the phylogeny of related *Camellia* species based on the whole cp genomes.

The specimen of *C. grijsii* 'zhenzhucha' was deposited at Research Institute of Subtropical Forestry, Chinese Academy of Forestry (<http://risfcaf.caf.ac.cn/>; Xinlei Li, lixinlei2020@163.com) under the voucher number YL914315. Total DNA was extracted using the MiniBEST plant Genomic DNA Extraction Kit (Takara, Dalian, China). The DNA concentration quality was controlled higher than 20 ng/μL (total mass was higher than 100 mg) by NanoDrop2000 (Thermo Fisher Scientific, USA). To perform sequencing, the Illumina libraries were constructed using TruSeq DNA sample preparation kit (Illumina, San Diego, California, USA). *C. grijsii* 'zhenzhucha' was sequenced using Illumina HiSeq 4000 sequencing systems (Illumina, San Diego, California, USA) at Genesky Biotechnologies (Shanghai, China).

During the process of genome assembly, we have carried out strict control and quality evaluation of sequence data. We originally gained 22,992,284 reads and 3,179,400,847 bases. And we retrieved 21,276,562 clean reads and 3,071,352,088 clean bases after quality control using Trimmomatic (Lyu et al. 2019). The clean reads were firstly aligned to the reference genome sequence of *C. japonica* (NCBI Accession Number: NC_036830.1) through Bowtie v2.2.6 (Wang et al. 2018; Cao et al. 2020). The method of assembly and annotation of the cp genome was adapted from Wang et al. (2018). The sequence of cp genome was assembled using Newbler v3.0 (Ye et al. 2017) with the default parameters. Finally,

CONTACT Xinlei Li  lixinlei2020@163.com  State Key Laboratory of Tree Genetics and Breeding, Research Institute of Subtropical Forestry, Chinese Academy of Forestry, Hangzhou 311400, China

© 2021 The Author(s). Published by Informa UK Limited, trading as Taylor & Francis Group. This is an Open Access article distributed under the terms of the Creative Commons Attribution License (<http://creativecommons.org/licenses/by/4.0/>), which permits unrestricted use, distribution, and reproduction in any medium, provided the original work is properly cited.

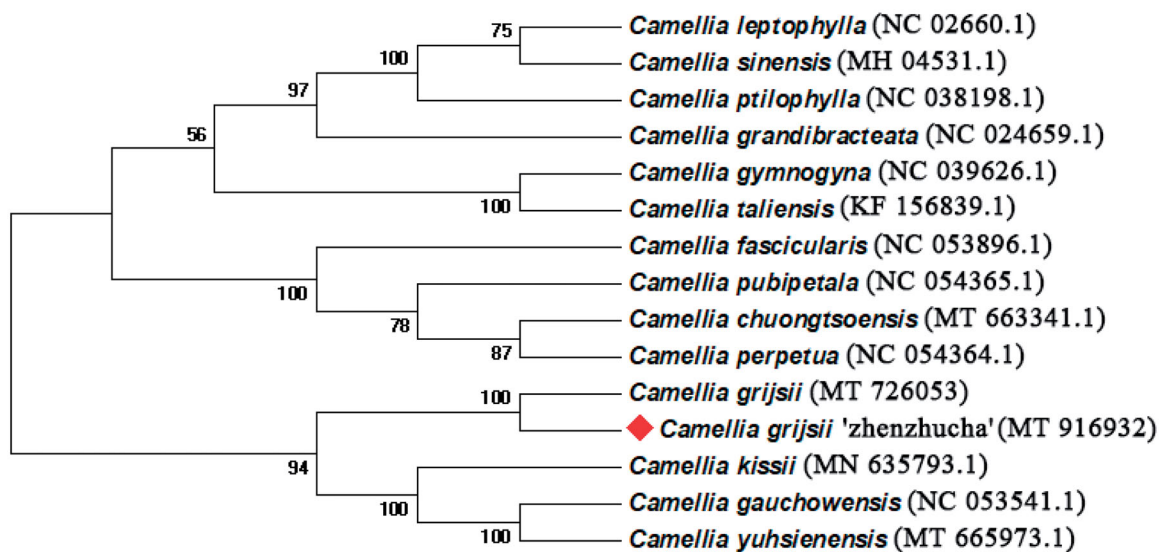

Figure 1. Neighbor-joining phylogenetic tree for *C. grijsii* 'zhenzhucha' with other *Camellia* species based on conserved protein sequences of cp genomes.

manually confirmed by comparison with the chloroplast genome of *C. japonica* (Xie et al. 2021).

The assembled complete cp genome of *C. grijsii* 'zhenzhucha' was 161,478 bp in length with 37.24% GC. It displayed the typical quadripartite structure, including a large single-copy (LSC) region of 59,942 bp, a small single-copy (SSC) region of 17,294 bp, and a pair of inverted repeats (IRs) of 20,293 bp. The cp genome was annotated with 130 functional genes, consisting of 81 protein-coding genes, 45 transporter RNAs, and 4 ribosomal RNAs.

We performed a phylogenetic analysis using fifteen complete cp genomes of *Camellia* species. The conserved protein sequences were extracted for alignment (Wang et al. 2018), MEGA v7.0.14 was used to determine the phylogenetic relationships by the Neighbor-joining method (Kumar et al. 2016). The percentage of phylogenetic trees in which the relevant taxonomic units are clustered in the boot test is shown next to the branch. According to the phylogenetic tree, it was found that *C. grijsii* 'zhenzhucha' was closely related to *C. grijsii* with 100% bootstrap support (Figure 1). This indicated that our results supported *C. grijsii* 'zhenzhucha' is a cultivar originating from *C. grijsii* (Guan et al. 2014).

Disclosure statement

No potential conflict of interest was reported by the author(s).

Funding

This work was supported by National Key R&D Program of China [2020YFD1000500] and Zhejiang Basic and Public Welfare Research Program [LGN20C160006].

Data availability statement

The genome sequence data that support the findings of this study are openly available in GenBank of NCBI at [<https://www.ncbi.nlm.nih.gov>] under the accession No. MT916932. The associated BioProject, SRA, and Bio-Sample numbers are PRJNA743941, SRR15056382, and SAMN20065981 respectively.

References

- Cao L, Li JY, Fan ZQ, Yin HF, Li XL. 2020. Characterization and phylogenetic significance of the complete chloroplast genome of *Camellia kissii*, an economic crop for producing oil. *Mitochondrial DNA B Resour.* 5(1):362–363.
- Guan KY, Li JY, Wang ZL. 2014. *Camellias of China*. Zhejiang Sci Technol Publ House. 368:381.
- Kumar S, Stecher G, Tamura K. 2016. MEGA7: molecular evolutionary genetics analysis version 7.0 for bigger datasets. *Mol Biol Evol.* 33(7): 1870–1874.
- Lyu T, Wang YP, Hu ZK, Li XL, Li JY, Fan ZQ, Ye N, Yin HF. 2019. The complete chloroplast genome of *Camellia vietnamensis*, an economic shrub producing edible seed oil. *Mitochondrial DNA B Resour.* 4(2): 3736–3737.
- Wang X, Cheng F, Rohlsen D, Bi C, Wang C, Xu Y, Wei S, Ye Q, Yin T, Ye N. 2018. Organellar genome assembly methods and comparative analysis of horticultural plants. *Hortic Res.* 5(1):3.
- Wicke S, Schneeweiss GM, Depamphilis CW, Müller KF, Quandt D. 2011. The evolution of the plastid chromosome in land plants: gene content, gene order, gene function. *Plant Mol Biol.* 76(3–5): 273–297.
- Xie F, Sun Y, Li X, Nie Z, Yin H, Li J. 2021. The complete chloroplast genome of *Camellia grijsii*, an ornamental shrub with floral aroma. *Mitochondrial DNA B Resour.* 6(3):748–749.
- Ye N, Wang X, Li J, Bi C, Xu Y, Wu D, Ye Q. 2017. Assembly and comparative analysis of complete mitochondrial genome sequence of an economic plant *Salix suchowensis*. *PeerJ.* 5(1):e3148.