



Since January 2020 Elsevier has created a COVID-19 resource centre with free information in English and Mandarin on the novel coronavirus COVID-19. The COVID-19 resource centre is hosted on Elsevier Connect, the company's public news and information website.

Elsevier hereby grants permission to make all its COVID-19-related research that is available on the COVID-19 resource centre - including this research content - immediately available in PubMed Central and other publicly funded repositories, such as the WHO COVID database with rights for unrestricted research re-use and analyses in any form or by any means with acknowledgement of the original source. These permissions are granted for free by Elsevier for as long as the COVID-19 resource centre remains active.



## Diffuse functional brain disconnection syndrome in critically ill patients with COVID-19



Carmine Iacovazzo<sup>a,1</sup>, Maria Vargas<sup>a,\*,1</sup>, Enrico Tedeschi<sup>b,1</sup>, Anna De Simone<sup>a</sup>, Arturo Brunetti<sup>b</sup>, Giuseppe Servillo<sup>a</sup>

<sup>a</sup> Department of Neurosciences, Reproductive Sciences and Odontostomatology, University of Naples Federico II, Naples, Italy

<sup>b</sup> Department of Advanced Biomedical Sciences, University of Naples Federico II, Naples, Italy

### ARTICLE INFO

#### Article history:

Received 9 July 2020

Received in revised form 14 May 2021

Accepted 18 May 2021

#### Keywords:

Brain

Disfunction

Brain damage

COVID-19

### ABSTRACT

The novel severe acute respiratory syndrome coronavirus 2 (SARS-CoV-2) is most closely related to severe respiratory syndrome; however, recent reports showed that it is capable of causing neurological disease. Here we report a case-series of 4 critically ill COVID-19 patients who recovered from pneumonia but showed serious neurological symptoms and eventually died.

© 2021 The Author(s). Published by Elsevier Ltd on behalf of King Saud Bin Abdulaziz University for Health Sciences. This is an open access article under the CC BY-NC-ND license (<http://creativecommons.org/licenses/by-nc-nd/4.0/>).

### Introduction

The COVID-19 disease has emerged as a pandemic and the current data reveals that adults and children are affected in different ways [1]. Clinical manifestations represent a wide spectrum of diseases ranging from mild to severe respiratory syndrome influenza-like illness with lower respiratory tract symptoms, loss of taste and smell, and severe gastrointestinal symptoms [2,3]. COVID-19 can be even a life-threatening disease due to the development of severe pneumonia, acute respiratory distress syndrome (ARDS), multi-organ dysfunction and neurological damages [3,4]. Indeed, coronaviruses are known as pathogens with neuroinvasive potential. There is increasing evidence that coronavirus infections are not always confined to the respiratory tract but involved even the central nervous system (CNS). When this happens, it may also occur and contribute to overall morbidity and mortality in acute care setting [5]. The novel severe acute respiratory syndrome coronavirus 2 (SARS-CoV-2) is most closely related to severe respiratory syndrome, however recent reports showed that it is capable to cause neurological disease [4]. Here we report a case-series of

4 critically ill COVID-19 patients who recovered from pneumonia but showed serious neurological symptoms and eventually died.

### Case descriptions

From the 10th of March our ICU was completely dedicated to COVID-19 patients and has been one of the largest cohorted ICU in Southern Italy, admitting 12 positive critically ill patients [3]. Four out of 12 critically ill COVID-19 patients, recovered from pneumonia and not sedated from 6 days, showed a sudden onset of serious neurological symptoms. Table 1 reported the main characteristics and the neurological symptoms.

Their mental status was markedly reduced, even if 2/4 patients were able to follow simple commands with eyes or tongue. All of them reacted to body painful stimuli with facial grimace and had a Glasgow coma scale (GCS) of 6 points. Oculovestibular and oculoccephalic response were absent in 2/4 patients. All patients had no trigger for spontaneous breathing and were tetraplegic. Within 3 days from symptom onset, we performed electroencephalogram (EEG) and a brain CT scan in all of them, while a brain magnetic resonance imaging (MRI) was obtained in 2 patients within 24 h from CT. All patients showed a generalized slow activity at the EEG (Fig. 1). The 16-slice brain CT scans were negative in all patients (supplementary material). No significant parenchymal alterations were evident on pre-contrast MRI sequences (including DWI, SWI,

\* Corresponding author at: Department of Neurosciences, Reproductive and Odontostomatology Sciences, University of Naples "Federico II", Via Pansini, 80100, Naples Italy.

E-mail address: [vargas.maria82@gmail.com](mailto:vargas.maria82@gmail.com) (M. Vargas).

<sup>1</sup> These authors equally contributed to this work

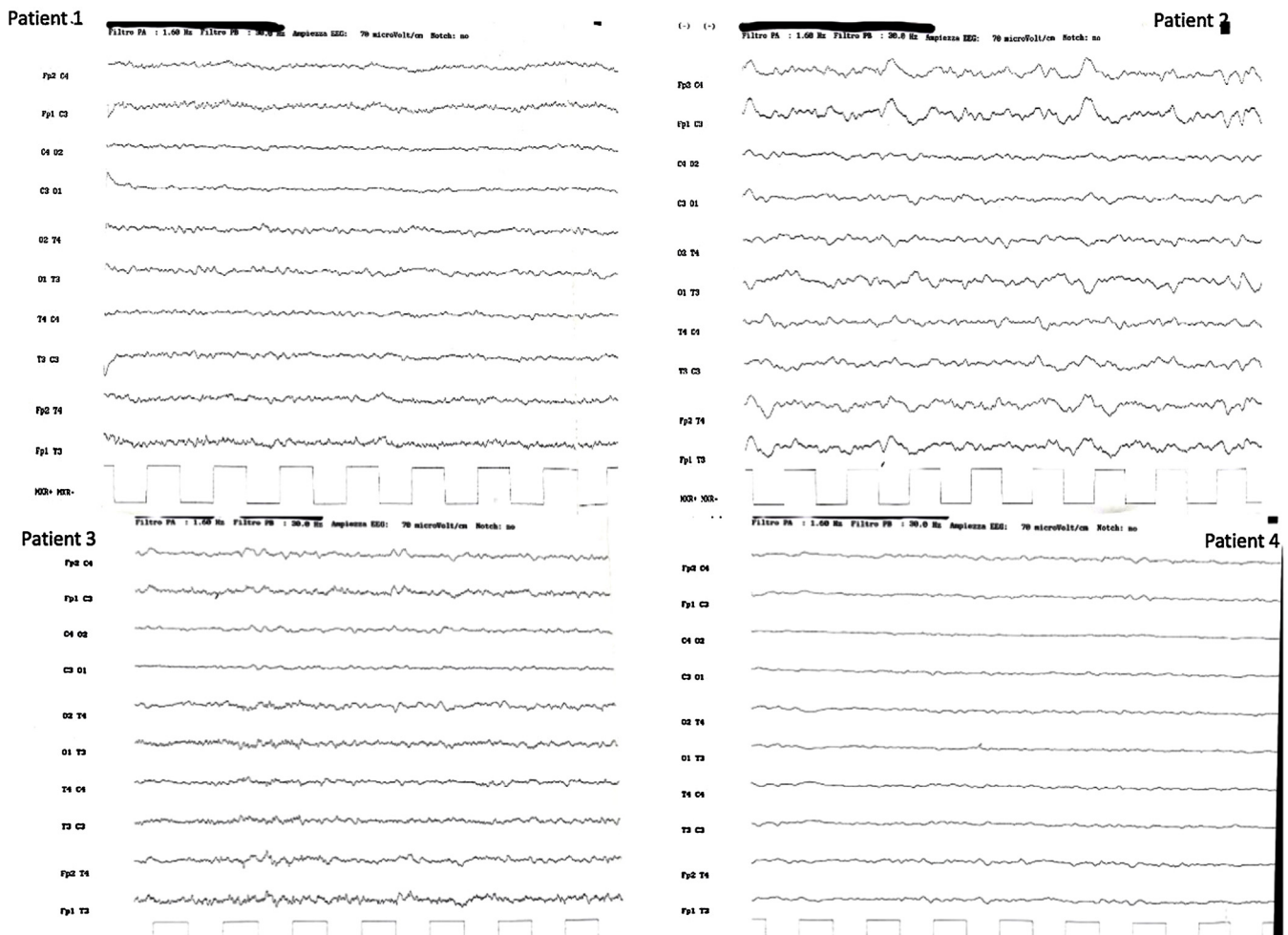

Fig. 1. EEG activities of included patients. Each patient shows a continuous generalized slow activity at different waves.

FLAIR-T2 and TSE T2w) in the two patients studied. Conversely, CE-MRI showed some abnormal enhancement along the arterial walls, mainly in the vertebro-basilar system in one case (supplementary materials), and scattered punctuate enhancing foci in the deep white matter, presumably due to vessel engorgement in the other patient (supplementary material). No abnormal findings were evident on post-contrast FLAIR images neither in the parenchyma nor in the leptomeningeal spaces. We further performed a transcranial doppler that showed an increased flow velocity in 2 cases (Fig. 2). All patients died.

**Discussion**

We describe the fatal outcome of 4 critically ill COVID-19 patients who recovered from SARS pneumonia but developed severe neurologic symptoms. All patients had no respiratory drive but still minimal level of consciousness. Furthermore, all of them showed a generalized slow activity at the EEG but normal brain CT scan. Interestingly, we found a slightly increase of flow velocity at transcranial doppler in 2 of them. This data was further confirmed by the vessel engorgement found at the brain MRI of one patient.

The respiratory control system consists of three components: the central neural respiratory generator, the sensory input system, and the muscular effector system. The rate and strength at which

the diaphragm contracts, hence the frequency and volume of respiration, depend heavily on the firing pattern of pacemaker cells in the brainstem [6]. Critically ill patients with serious cerebral damages and brainstem injuries often require airway protection and mechanical ventilation [7,8]. According to this, the absence of respiratory drive in critically ill COVID-19 patients may be consistent with an involvement of the brainstem respiratory center even if a clear evidence of brain structural radiological changes is lacking. Indeed, while the pathophysiology is not completely understood, it seems that COVID-19 could directly invade the CNS [9].

Generalized slow activity at the EEG, negative brain CT/MRI scan and the presence of severe neurological clinical symptoms may suggest a CNS dysfunction [10]. Description of the MR/CT findings in patients with end-stage COVID-19 are still scarce at the time of this writing [5]. Most of them describe some type of vascular (ischemic) or inflammatory lesions. Our cases showed abnormal enhancement of the vessel walls, suggesting endothelial inflammation without signs of parenchymal/leptomeningeal involvement, although PWI was not performed. The question whether these abnormal findings are causative of the impairment clinical state and/or the EEG pattern observed remains unsolved. We are led to believe that a diffuse functional brain disconnection syndrome may occur in these patients, and the use of resting-state functional MRI techniques is warranted.

**Table 1**  
Neurologic features of included patients.

Main characteristics	Patient 1 Male, 66 y, Hypertension, Diabetes	Patient 2 Female, 47y, Obesity	Patient 3 Female, 67 y, Obesity	Patient 4 Male, 63y, Hypertension, Diabetes
Time from the first positive swab to neurological assessment (days)	18	22	13	16
Mental status	Awareness markedly reduced, able to perform only simple commands with to verbal stimulus like close the eyes and protrude the tongue	Awareness markedly reduced, able to perform only simple commands with to verbal stimulus like close the eyes and protrude the tongue	Awareness markedly reduced, open the yes but not able to perform any simple command	Awareness markedly reduced, open the yes but not able to perform any simple command
Response to painful stimulus	Only facial grimace	Only facial grimace	Only facial grimace	Only facial grimace
GCS score				
• Eye response	4	4	4	4
• Motor response	1	1	1	1
• Verbal response	1	1	1	1
Ocular response				
• Pupillary size	Equal	Equal	Equal	Equal
	Present	Present	Present	Present
• Pupillary light reflex	Absent	Absent	Present	Present
• Eye movements	Fixed	Fixed	Not fixed	Not fixed
• Eye position	Absent	Absent	Present	Present
• Oculovestibular response	Absent	Absent	Present	Present
• Oculocephalic response	Absent	Absent	Present	Present
Corneal reflex	Absent	Absent	Present	Present
Grimace	Present	Present	Present	Present
Cough reflex	Diminished	Diminished	Absent	Absent
Respiratory pattern	No trigger for spontaneous breathing	No trigger for spontaneous breathing	No trigger for spontaneous breathing	No trigger for spontaneous breathing
Upper limbs movement	Absent	Absent	Absent	Absent
Lower limbs movement	Absent	Absent	Absent	Absent
Upper limbs tone	Markedly diminished (hypotonia)	Markedly diminished (hypotonia)	Markedly diminished (hypotonia)	Markedly diminished (hypotonia)
Lower limbs tone	Markedly diminished (hypotonia)	Markedly diminished (hypotonia)	Markedly diminished (hypotonia)	Markedly diminished (hypotonia)

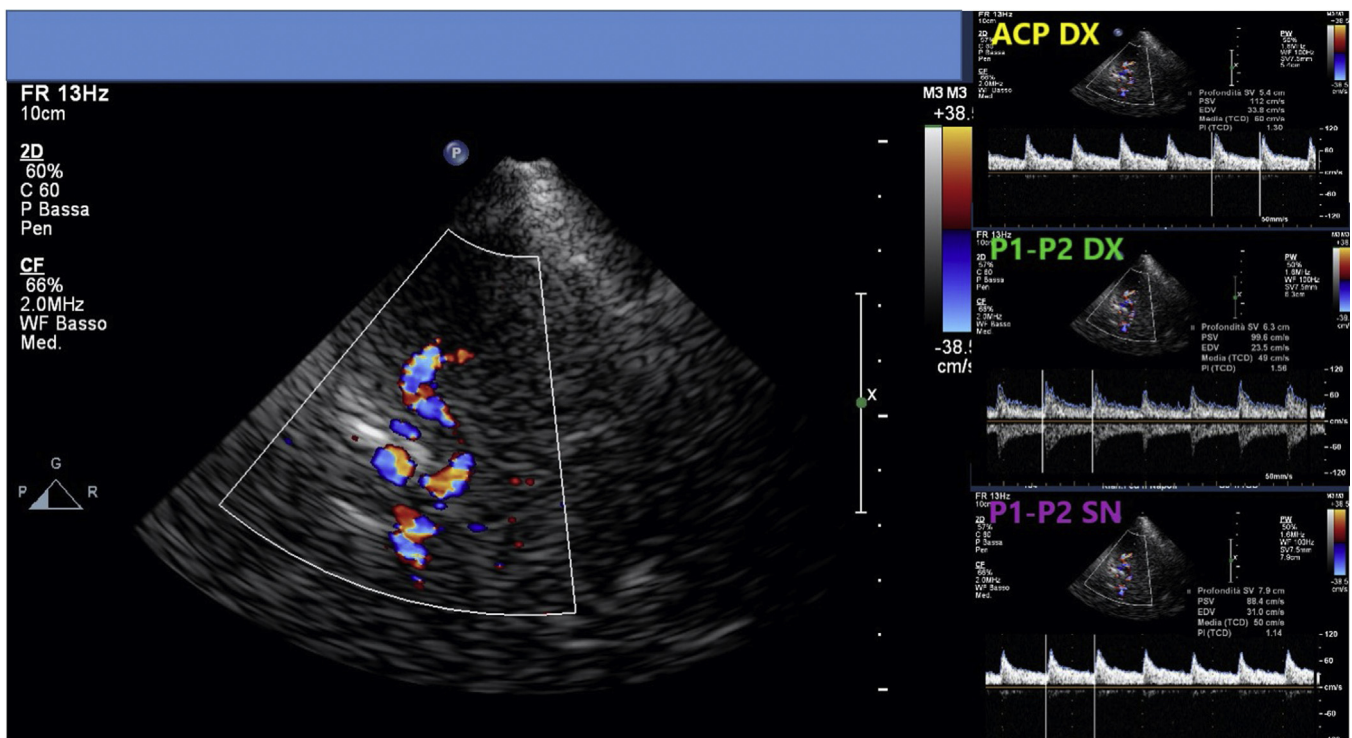

**Fig. 2.** The transcranial doppler of the patients n°4 catch at the mesencephalic plane. The main box shows the transcranial doppler of the Circle of Willis. The right upper box shows the transcranial doppler of right cerebral posterior artery (named ACP DX in the figure). The right middle box shows the transcranial doppler of the first and second segments (named P1 and P2 DX in the figure) of the of right cerebral posterior artery. The right lower box shows the transcranial doppler of the first and second segments (named P1 and P2 SN in the figure) of the left cerebral posterior artery.

## Conclusions

The present case series thus highlights that in critically ill patients with COVID-19, the impairment of blood flow showed by MRI and TCD may have a role in the loss of brain function.

## Funding

No funding sources.

## Competing interests

None declared.

## Ethics approval and consent to participate

Obtained. Ethical approval 155/20.

## Availability of data and material

NA.

## Authors contributions

MV, CI, ET, ADS, AB, GS collected the data, evaluated the data, draft the paper and approved the final version.

## Acknowledgements

NA.

## Appendix A. Supplementary data

Supplementary material related to this article can be found, in the online version, at doi:<https://doi.org/10.1016/j.jiph.2021.05.011>.

## References

- [1] Rehman S, Majeed T, Azam Ansari M, Ali U, Sabit H, et al. Current scenario of COVID-19 in pediatric age group and physiology of immune and thymus response. *Saudi J Biol Sci* 2020;27(10):2567–73.
- [2] Khan S, Tombuloglu H, Hassanein SE, et al. Coronavirus diseases 2019: current biological situation and potential therapeutic perspective. *Eur J Pharmacol* 2020;886:173447.
- [3] Rehman S, Majeed T, Ansari MA, Al-Suhaimi EA. Syndrome resembling Kawasaki disease in COVID-19 asymptomatic children. *J Infect Public Health* 2020;13(12):1830–2.
- [4] Manganelli F, Vargas M, Iovino A, Iacovazzo C, Santoro L, Servillo G. Brainstem involvement and respiratory failure in COVID-19. *Neurol Sci* 2020;41(7):1663–5.
- [5] Pérez CA. Looking ahead: the risk of neurologic complications due to COVID-19. *Neurol Clin Pract* 2020;(April), <http://dx.doi.org/10.1212/CPJ.0000000000000836>.
- [6] Vargas M, Servillo G, Tessitore G, Aloj F, Brunetti I, Arditi E, et al. Double lumen endotracheal tube for percutaneous tracheostomy. *Respir Care* 2014;59(11):1652–9.
- [7] Vargas M, Servillo G, Striano P. Serum lactate dehydrogenase as early marker of posterior reversible encephalopathy syndrome: keep your eyes open. *Anaesth Intensive Care* 2012;40(3):570–1.
- [8] Striano P, Bifulco F, Servillo G. The saga of Eluana Englaro: another tragedy feeding the media. *Intensive Care Med* 2009;35(6):1129–31.
- [9] Deana C, Verriello L, Pauletto G, et al. Insights into neurological dysfunction of critically ill COVID-19 patients. *Trends Anaesthesia Crit Care* 2021;36:30–8.
- [10] Helms J, Kremer S, Merdji H, et al. Neurologic features in severe SARS-CoV-2 infection. *N Engl J Med* 2020;382:2268–70.