

CASE REPORT

Open Access

Primary lymphoma of the uterine horn in a Lhasa Apso dog

Ji-Seung Ko¹, Han-Jun Kim¹, Su Han² and Sun-Hee Do^{1*}

Abstract

Primary lymphomas of the canine female genital tract are uncommon tumours. A 9-year-old intact female Lhasa Apso dog presenting with a closed pyometra underwent an ovariohysterectomy (OHE), and the hyperplastic uterine horn along with multiple follicular cysts on the right ovary was examined by histological analysis. Severe infiltration of medium-sized lymphocytes with strong positive immunoreactivity for CD79a and numerous anaplastic features was detected in the unilateral uterine horn, and the dog was diagnosed as having extranodal marginal zone B-cell lymphoma (MZBCL). The present case reports an extremely rare occurrence of primary lymphoma involving the uterine horn in a dog and describes histological characteristics of the tumour for definite diagnosis.

Keywords: Marginal zone B-cell lymphoma, Canine, Uterus, CD79a

Background

Uterine tumours are rare in dogs and typically include leiomyomas, leiomyosarcomas, adenomas, adenocarcinomas, and fibromas [1]. Although lymphoma, especially non-Hodgkin's lymphoma, is the most common malignant tumour in dogs [1], lymphomas of the canine genital tract are rarely reported. In animals, lymphoma is classified by anatomical location as multicentric, mediastinal, alimentary, and extranodal lymphoma, and the most common type in dogs is the multicentric type [1]. Usually, tumour cells originate in lymph nodes, and enlarged peripheral lymph nodes are present in the patient; however, extranodal lymphomas affect the skin, bowel, bone, brain, and, rarely, the female genital tract. Biopsy of affected lymph nodes or organs could confirm the diagnosis.

Uterine mucosa is a type of mucosa-associated lymphoid tissue (MALT), which is a specific form of peripheral lymphoid tissue, and extranodal marginal zone B-cell lymphoma (MZBCL) can be derived from MALT within various locations, including the intestines, uterus, salivary glands, lungs, thyroid, and orbita [2]. In humans, chronic inflammatory conditions occasionally lead to primary extranodal MALT-type MZBCL [3].

This patient was diagnosed with extranodal MALT-type MZBCL in the uterus by histopathological and immunohistochemical analysis. This report presents a rare case of primary uterine lymphoma in a dog and describes the diagnostic approach for adequate treatment and prognostic evaluation.

Case presentation

A 9-year-old intact female Lhasa Apso dog presented to the animal hospital for mild lethargy and anorexia. No significant changes were detected by complete blood count (CBC) and serum chemistry. A hyperplastic uterus was identified on radiologic imaging, and a closed pyometra was suspected; thus, ovariohysterectomy (OHE) was performed. On gross appearance, the right ovary had multiple follicular cysts, and the connected uterine horn showed mild endometrial hyperplasia.

The resected ovary and uterus were fixed in 10% neutral buffered formalin, embedded in paraffin, and processed routinely with haematoxylin and eosin (HE) stain. For immunophenotyping of lymphocytes, immunohistochemical analysis was performed using the Vectastain® Elite ABC-Peroxidase kit^a according to the manufacturer's instructions. Rabbit monoclonal anti-CD3^b (1:100) and mouse monoclonal anti-CD79a^c (1:200) were used as primary antibodies. The antibody reaction was visualised using diaminobenzidine peroxidase substrate (DAB).^d The sections were counterstained with Mayer's haematoxylin, dehydrated, and mounted.

* Correspondence: shdo@konkuk.ac.kr

¹Department of Veterinary Clinical Pathology, College of Veterinary Medicine and Veterinary Science Research Institute, Konkuk University, Seoul 143-701, Republic of Korea

Full list of author information is available at the end of the article

In HE stain, the uterine horn showed massive infiltration of basophilic cells, and the disappearance of endometrial glands with moderate haemorrhage was noted. The basophilic infiltrates partially invaded the muscular layer (Figure 1). Under higher magnification, the round basophilic cells were identified as medium-sized lymphocytes with a moderate nuclear:cytoplasmic (N:C) ratio and multiple prominent nucleoli (Figure 2). Previously reported descriptions supporting a marginal zone (MZ) B-cell origin include neoplastic cells possessing a relatively abundant amount of cytoplasm, a low N:C ratio, eccentric nuclei, and distinct nucleoli [4]. The neoplastic cells in this case displayed strong immunoreactivity for CD79a (Figure 3) and a negative reaction for CD3 (data not shown), indicating a lymphoma of B-cell origin.

The patient recovered after OHE, and no additional occurrence or systemic metastasis of lymphoma was found.

Conclusions

Generally, canine lymphomas occur in 5- to 11-year-old (middle-aged) dogs, and 84% of canine lymphomas are a multicentric form by anatomical classification [1]. Primary lymphoma in the female genital tract is extremely rare in both dogs and humans.

In humans, extranodal MZBCL usually arises from gastric mucosa and its MALT [2]. The female genital tract is also rich in mucosa, and MALT has been identified in this location [5]. In humans, primary extranodal MALT-type lymphomas involving the ovary and uterus account for 2% of all extranodal primary lymphomas [2], and two cases have been reported in the fallopian tube [2,6].

Cytologically, the lymphocytes in this case showed cellular features consistent with previously described characteristics of MZBCL, which include a 'fried egg' appearance due to an abundant amount of cytoplasm, eccentric nuclei, and

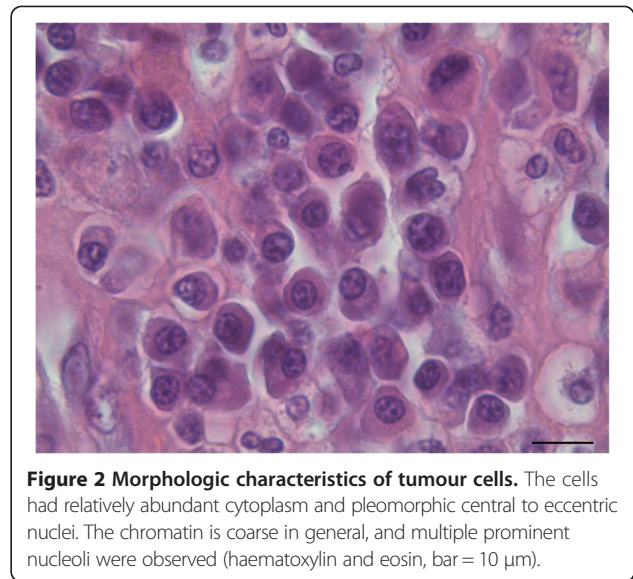

Figure 2 Morphologic characteristics of tumour cells. The cells had relatively abundant cytoplasm and pleomorphic central to eccentric nuclei. The chromatin is coarse in general, and multiple prominent nucleoli were observed (haematoxylin and eosin, bar = 10 µm).

occasional visible nucleoli [4]. Subclasses of MZBCL include extranodal MZBCL of MALT, splenic MZBCL, and nodal MZBCL [7]. The 'MALT concept' for lymphoid infiltrates in the gastric or intestinal mucosa described by Issacson and Wright in 1983 provides the basis for the definition of extranodal 'MALT-type' MZBCL, which differs from MZBCL of nodal or splenic origin [7]. Histologically, extranodal MALT-type MZBCL has a characteristic morphology with lymphoepithelial lesions induced by invading lymphocytes [7] and, usually, poorly defined follicular appearing areas (diffuse) with heterogeneous cellular infiltrates comprising centrocyte-like cells, monocytoid B cells, small lymphocytes, and plasma cells [8].

The immunophenotype of the neoplastic lymphocytes was determined by immunohistochemistry. Proliferating B

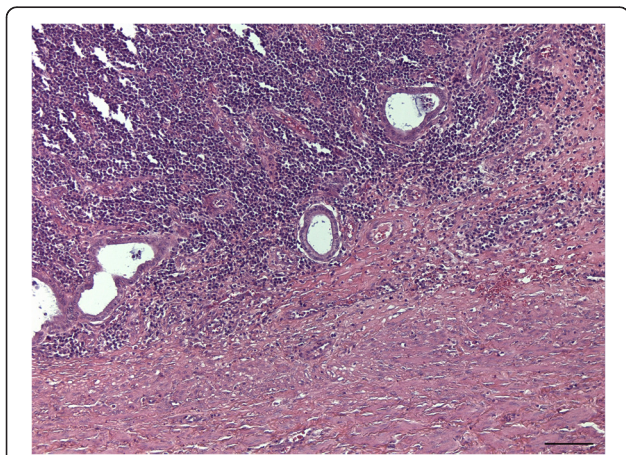

Figure 1 Massive infiltration of lymphocytes in the endometrial lesion accompanying muscular infiltration (haematoxylin and eosin, bar = 100 µm).

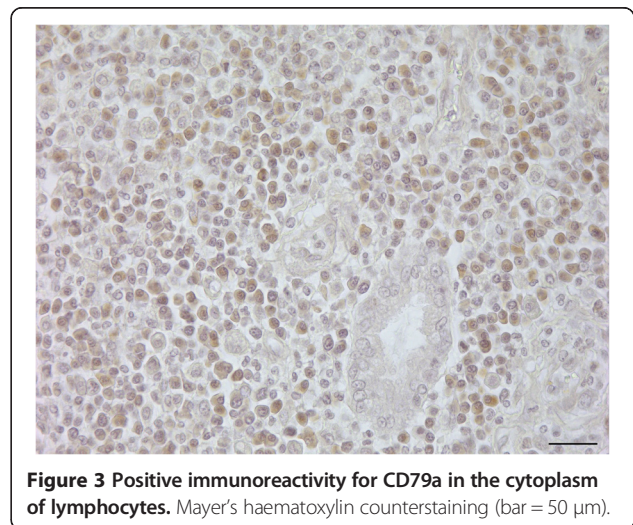

Figure 3 Positive immunoreactivity for CD79a in the cytoplasm of lymphocytes. Mayer's haematoxylin counterstaining (bar = 50 µm).

cells can be identified with immunohistochemistry and are expected to be positive for CD20 and CD79a but should be negative for CD10, CD3, and CD5. Approximately 70% of canine lymphoma cases are B-cell lymphomas, and typically, B-cell type is less aggressive than T-cell type lymphoma. Diffuse large B-cell lymphoma is the most common type of canine lymphoma, and follicular lymphoma (centroblastic [CB]/centrocytic [CC]) is also common but is more likely to be disseminated and has a rare primary occurrence [6].

Extranodal marginal zone B-cell lymphoma tends to occur in patients with a history of autoimmune disease and chronic inflammatory disorders [2]. This chronic inflammation induces accumulation of lymphoid tissue. Primary gastric extranodal MALT-type MZBCL is usually preceded by pre-existing *Helicobacter pylori* infection in human cases, and low-grade MALT-type MZBCL in the stomach is likely to respond to eradication of the *H. pylori* infection [3].

When gastric MALT-type lymphoma is localised, the patient may be treated with surgery or radiotherapy and antimicrobial therapy for pre-existing chronic inflammation; however, if the disease is disseminated and at a more advanced stage, single- or multi-agent chemotherapy may be required [2]. There is currently no standardised treatment for non-gastrointestinal extranodal marginal zone B-cell lymphoma. However, both gastric and non-gastric MZBCL are similar in their development and pathologic manifestations, so administering a similar treatment to non-gastrointestinal extranodal MZBCL may be effective.

In the present study, we described a rare uterine tumour identified as primary extranodal MZBCL in a dog, and, to our knowledge, this unusual presentation has not been reported previously in the veterinary literature. Although future studies are required for further pathologic analysis, this report may help improve the diagnosis and clinical approach for rare uterine tumours of dogs.

Endnotes

^aVector Laboratories, Inc., Burlingame, CA, USA

^bAbcam, plc., Cambridge, UK

^cSanta Cruz Biotechnology, Inc., Dallas, Texas, USA

^dZymed laboratories, Inc., South San Francisco, CA, USA

Competing interests

The authors declare that they have no competing interests.

Authors' contributions

JS evaluated the tissue sample by HE stain and immunohistochemistry and drafted the manuscript. HJ participated in tissue preparation and prepared a paraffin-embedded section. S performed the ovariectomy procedure and reported clinical findings. SH supported the histopathological diagnosis and supervised the manuscript. All authors read and approved the final manuscript.

Acknowledgments

This study was supported by the Veterinary Science Research Institute of the Konkuk University.

Author details

¹Department of Veterinary Clinical Pathology, College of Veterinary Medicine and Veterinary Science Research Institute, Konkuk University, Seoul 143-701, Republic of Korea. ²Han Su Animal Clinic, Seoul 122-923, Republic of Korea.

Received: 10 October 2013 Accepted: 2 December 2013

Published: 10 December 2013

References

1. Moulton JE: *Tumors in domestic animals*. 3rd edition. Berkeley: University of California Press; 1990.
2. Noack F, Lange K, Lehmann V, Caselitz J, Merz H: Primary extranodal marginal zone B-cell lymphoma of the fallopian tube. *Gynecol Oncol* 2002, **86**:384–386.
3. Kim J-H, Moon Y-S, Lee S-H, Park J-S, et al: A Case of Primary B Cell Mucosa-associated Lymphoid Tissue Lymphoma Presenting as a Solitary Rectal Mass. *Korean J Gastrointest Endosc* 2008, **36**:102–106.
4. Pillai S, Cariappa A, Moran ST: Marginal zone B cells. *Annu Rev Immunol* 2005, **23**:161–196.
5. Morris H, Emms M, Visser T, Timme A: Lymphoid tissue of the normal fallopian tube—a form of mucosal-associated lymphoid tissue (MALT)? *Int J Gynecol Pathol* 1986, **5**:11–22.
6. Isaacson PG, Norton AJ: *Extranodal Lymphomas*. Edinburgh: Churchill Livingstone; 1994.
7. Isaacson P, Wright DH: Malignant lymphoma of mucosa-associated lymphoid tissue. A distinctive type of B-cell lymphoma. *Cancer* 1983, **52**:1410–1416.
8. Cuneo A, Castoldi GL: Mucosa-associated lymphoid tissue (MALT) lymphoma. *Atlas Genet Cytogenet Oncol Haematol* 2005. <http://AtlasGeneticsOncology.org/Anomalies/MALTlymphID2095.html>.

doi:10.1186/2046-0481-66-24

Cite this article as: Ko et al.: Primary lymphoma of the uterine horn in a Lhasa Apso dog. *Irish Veterinary Journal* 2013 **66**:24.

Submit your next manuscript to BioMed Central
and take full advantage of:

- Convenient online submission
- Thorough peer review
- No space constraints or color figure charges
- Immediate publication on acceptance
- Inclusion in PubMed, CAS, Scopus and Google Scholar
- Research which is freely available for redistribution

Submit your manuscript at
www.biomedcentral.com/submit

