

# Time trends and determinants of breastfeeding practices among adolescents and young women in Nigeria, 2003–2018

Lenka Benova,<sup>1</sup> Manahil Siddiqi,<sup>2</sup> Ibukun-Oluwa Omolade Abejirinde ,<sup>3</sup> Okikiolu Badejo<sup>1</sup>

**To cite:** Benova L, Siddiqi M, Abejirinde I-O, *et al.* Time trends and determinants of breastfeeding practices among adolescents and young women in Nigeria, 2003–2018. *BMJ Global Health* 2020;**5**:e002516. doi:10.1136/bmjgh-2020-002516

**Handling editor** Sanni Yaya

► Additional material is published online only. To view please visit the journal online (<http://dx.doi.org/10.1136/bmjgh-2020-002516>).

Received 21 March 2020  
Revised 27 May 2020  
Accepted 19 June 2020



© Author(s) (or their employer(s)) 2020. Re-use permitted under CC BY-NC. No commercial re-use. See rights and permissions. Published by BMJ.

<sup>1</sup>Department of Public Health, Institute of Tropical Medicine, Antwerpen, Belgium

<sup>2</sup>Department of Health Services, University of Washington School of Public Health, Seattle, Washington, USA

<sup>3</sup>Centre for Global Child Health, Hospital for Sick Children, Toronto, Ontario, Canada

**Correspondence to**  
Dr Lenka Benova;  
[lbenova@itg.be](mailto:lbenova@itg.be)

## ABSTRACT

**Introduction** Optimal breastfeeding practices have far-reaching health and economic benefits. Evidence suggests disparities in breastfeeding practices by maternal age-groups, with younger mothers often having lower rates of breastfeeding initiation, continuation and exclusivity compared with older mothers. There is limited knowledge of trends and factors associated with breastfeeding practices, particularly among adolescent and younger mothers in Nigeria. We examine key breastfeeding practices in Nigeria over a 15-year period, comparing adolescent mothers to young women.

**Methods** We used four Nigeria Demographic and Health Surveys collected between 2003 and 2018. We constructed six key breastfeeding indicators to cover the time period of breastfeeding from initiation to child age 24 months in women of three maternal age groups at the time of birth: young adolescents (<18 years), older adolescents (18–19.9 years) and young women (20–24.9 years). We used logistic regression to examine the association between maternal age group and select breastfeeding behaviours on the 2018 survey.

**Results** Analysis showed an increase in optimal breastfeeding practices across the four surveys and among all maternal age groups examined. Adolescent mothers had consistently lower prevalence for three of the six key breastfeeding indicators: early initiation of breastfeeding, exclusive breastfeeding <6 months and no prelacteal feed. Compared with young women, adolescent mothers had a higher prevalence of continued breastfeeding at 1 and 2 years. In multivariate analysis, we found that maternal age group was not associated with early breastfeeding initiation or with exclusive breastfeeding <6 months. However, several sociodemographic (ethnicity, region of residence) and healthcare-related (mode of delivery, antenatal care, postnatal breastfeeding counselling) factors were strongly associated with these two practices.

**Conclusions** In Nigeria, there is need to better support breastfeeding and nutritional practices in adolescents and young women focusing on ethnic groups (Hausa, Fulani, Kanuri/Berberi) and geographic regions (South East) that are lagging behind.

## Key questions

### What is already known?

- The percentage of children ever breastfed in Nigeria in 2018 is high.
- Children born to adolescent mothers have poorer survival and health outcomes, partly due to suboptimal (breast)feeding practices.

### What are the new findings?

- The prevalence of optimal breastfeeding practices among children <6 months of age has increased over time among all maternal age groups examined (<18, 18–19.9, 20–24.9).
- We found narrowing of gaps between maternal age groups in the percentage of children exclusively breastfed and receiving no prelacteal feed, between 2003 and 2018.
- Maternal age group was not associated with early initiation of breastfeeding or with exclusive breastfeeding of infants <6 months of age in multivariable analyses.

### What do the new findings imply?

- Our findings suggest the feasibility of improving optimal breastfeeding practices among adolescent girls and young women.
- Evidence and action on breastfeeding requires contextualised understanding especially as it concerns subpopulations of adolescent girls and young women, predominantly identified by ethnicity and region of residence.

## INTRODUCTION

Breastfeeding lays an important foundation for child survival and health by providing essential nutrition and protection necessary for early growth and development.<sup>1–4</sup> When optimal, breastfeeding can prevent 823 000 child deaths every year, making it arguably the most effective child mortality prevention intervention, while also offering longer-term benefits including reduced risk for obesity, diabetes, asthma and dermatological

diseases in children.<sup>5 6</sup> Breastfeeding is also important to maternal reproductive health, improving uterine contractions immediately after childbirth,<sup>7</sup> protecting against breast and ovarian cancers,<sup>5 8</sup> and providing highly effective postpartum contraceptive protection through lactational amenorrhea.<sup>9 10</sup> Given these benefits, breastfeeding is becoming increasingly recognised as crucial to health and development goals. Breastfeeding is directly linked to two of the UN Sustainable Development Goals (SDGs)—SDG 2 and SDG 3, which focus on improved nutrition, and maternal and child health, respectively. Additionally, improving breastfeeding drives progress towards other SDGs including: SDGs 4, 5 and 6 (breastfeeding impacts on intelligence, enhancing economic and human capital development)<sup>11–14</sup> as well as SDG 10 by reducing inequality between the rich and poor.<sup>5</sup> To optimise these benefits, the WHO currently recommends breastfeeding initiation within 1 hour of birth, exclusive breastfeeding for 6 months and continued breastfeeding for up to 2 years combined with complementary foods.

Despite evidence of its benefits, suboptimal breastfeeding practices continue to undermine the achievement of global maternal and child health goals. At current rates, many countries will fall short of the World Health Assembly target to increase the percentage of children under 6 months of age who are exclusively breastfed to at least 50% by 2025.<sup>15</sup> This has grave health and economic consequences. For example, even though suboptimal breastfeeding fell from being the 8th to the 22nd leading risk factor of global mortality between 1990 and 2015,<sup>16</sup> non-exclusive and discontinued breastfeeding remained the leading causes of death in most of sub-Saharan Africa,<sup>17–20</sup> accounting for 45% of neonatal infectious deaths, 30% of diarrhoeal and 18% of acute respiratory mortality among children under 5 years.<sup>17</sup> In China, India, Nigeria, Mexico and Indonesia alone, suboptimal breastfeeding accounted for over 236 000 annual child deaths, with future economic cost and cognitive losses estimated at \$119 billion per year.<sup>21 22</sup>

Factors known to be associated with breastfeeding practices include economic status,<sup>23–28</sup> maternal education,<sup>29 30</sup> employment status,<sup>31</sup> type of residence,<sup>32</sup> mode and place of delivery,<sup>33–36</sup> infant feeding counselling, sex and age of child.<sup>32 34 37 38</sup> Although these factors affect women of all reproductive ages, evidence suggests that adolescent mothers are more physiologically and socio-economically disadvantaged, and these disadvantages may lead to higher prevalence of suboptimal breastfeeding practices and worse health outcomes among their children. Compared with older mothers, adolescent and young mothers are less likely to initiate breastfeeding,<sup>39 40</sup> more likely to prematurely discontinue exclusive breastfeeding<sup>41–43</sup> and have a shorter overall duration of breastfeeding.<sup>44–47</sup> Correspondingly, the health outcomes of their children are comparably worse than children born to older mothers.<sup>48</sup> These issues explain why adolescents have become an important population group in global

efforts to achieve equitable health and leaving no one behind.<sup>49 50</sup>

Several issues highlight the importance of exploring and understanding breastfeeding practices among adolescents. First, adolescent fertility rates, although declining globally, remain high in many low-income and middle-income countries (LMICs). In 2016 alone, adolescent mothers aged 15–19 years had more than 11 million live births,<sup>51</sup> and a considerable number of these infants were affected by suboptimal breastfeeding practices. Second, as breastmilk can potentially mitigate or offset some of the social and economic disadvantages faced by adolescents and their infants, research and interventions tailored to the specific needs and concerns of this population are critically needed. This is more so given that adolescents have unique challenges and vulnerabilities that make them substantially different from older mothers, resulting in specific concerns about breastfeeding practices.<sup>52–60</sup> Considering that these maternal-age differences are further amplified by contextual and population differences in breastfeeding practices, a contextualised understanding of facilitators and barriers of breastfeeding is critical to guide interventions aiming to establish and improve optimal breastfeeding especially in adolescents.

Nigeria is a west African country with an estimated population in 2018 of 195 million ethnically diverse people<sup>61</sup> representing over 250 ethnic groups.<sup>62 63</sup> The country is administratively divided into 36 states which are further subdivided into local government areas. Healthcare services are delivered through a mix of public (at all three levels of government) and private sector (ie, private for-profit, not-for-profit, religious and traditional and community-based outlets) providers. Nigeria's most recent Demographic and Health Survey (DHS) in 2018 showed that the average duration of exclusive breastfeeding was 2.8 months and only 29% of children under 6 months of age were exclusively breastfed.<sup>64</sup> Suboptimal breastfeeding in Nigeria is estimated to account for 103 742 child deaths annually, translating to almost \$12 billion in future economic losses, rising higher to \$21 billion per year (4.1% of gross national income) if cognitive losses and health costs are factored in.<sup>22</sup> In 2016 alone, suboptimal breastfeeding accounted for over 50% of neonatal, infant and child deaths caused by diarrhoea and a disability-adjusted life years of 1.9 million among children under 5 years. Children born to adolescent mothers in Nigeria are disproportionately affected<sup>64</sup> and this has been the pattern since 1990.<sup>65</sup> While factors known to be associated with breastfeeding practices in Nigeria include normative and cultural expectations around breastfeeding, networks of support, place of delivery, and the activity of traditional birth attendants,<sup>65 66</sup> the evidence on breastfeeding practices among adolescents is scarce.<sup>67–70</sup>

The objective of this paper is twofold. First, we sought to examine differences between adolescents (<20 years) and young women (20–24.9 years) with respect to trends

in key breastfeeding indicators over a 15-year period in Nigeria. Second, we used the most recent survey data from 2018 to examine the association between maternal age group (adolescents versus young women) and two key breastfeeding indicators (early initiation of breastfeeding and exclusive breastfeeding of infants <6 months of age). This analysis was conducted adjusting for important confounders, including region of residence and mode of delivery.

## METHODS

### Data

This is a repeat cross-sectional study using four DHS collected in Nigeria in 2003, 2008, 2013 and 2018. The DHS are cross-sectional, nationally representative household surveys using model questionnaires which are adapted by each country. The surveys collect information on a range of sociodemographic and health issues, including details of live births for all women of reproductive age (15–49 years) living in sampled households. Information collected about the mother and child dyad was based on the women's self-report, while household characteristics were provided by the head of household in a separate questionnaire.

### Population

The unit of analysis was children born in the 24-month period preceding each survey. We restricted the sample to children whose mothers were younger than 25 years at the time of the birth.

### Definitions

**Maternal age group:** Our analysis focuses on a population of 'young people', which according to the WHO refers to individuals between ages 10 and 24. Further, the WHO defines an adolescent as any person between ages 10 and 19 years. We categorised maternal age groups at the time of birth as <18 (young adolescents), 18–19.9 (older adolescents) and 20–24.9 years (young women). The reason we did not include children of mothers older than 25 years at time of birth was that the parity profile in older maternal age groups does not overlap with adolescents and young women where the median age at first childbirth is in the age group 20–24.

**Breastfeeding indicators:** Using and adapting indicator definitions from WHO and DHS,<sup>64 71</sup> we constructed six key breastfeeding indicators to cover the time period of breastfeeding from initiation to child age 24 months (table 1). These include: (1) ever being breastfed, (2) early initiation of breastfeeding, (3) no prelacteal feeding, (4) exclusive breastfeeding among children <6 months, (5) continued breastfeeding of children at 1 year and (6) continued breastfeeding at 2 years. To maintain consistency in denominators across all six indicators, we included only the most recently born child of each mother.

The denominator for Indicator 1 (percentage ever breastfed) was estimated among most recently born

children, to be consistent with the denominators for the other five indicators. We conducted sensitivity analysis on Indicator 1 among all children born <24 months before the survey versus only those most recently born (online supplementary material 1). Second, given the importance of birth order in breastfeeding practices and the predominance of children of first birth order among children born to adolescents and young women, we conducted additional analyses to estimate all six indicators restricting analysis to most recently born children who were birth order 1 (ie, first live birth to their mother) or the most recently born twin if the first birth reported resulted in multiples (online supplementary material 2). Third, in the population of indicators 4, 5 and 6, we excluded children not living with their mothers at the time of survey, consistent with the definition of these indicators in the DHS. The percentage of most recently born children (of all birth orders) not living with their mother at the time of survey, disaggregated by maternal age group is shown in online supplementary material 3. Last, the extent of missingness in the variables used to construct the six breastfeeding indicators was very low. Online supplementary material 4 provides details of how missing data were handled.

For the second objective, the age groups of mothers (<18, 18–19.9, 20–24.9) were the primary exposure of interest, and we considered indicators 2 and 4 to be the main outcomes. Initiation of breastfeeding within 1 hour was chosen as a reflection of intrapartum/early postpartum/neonatal care and support, and feeding practices in early infancy. Exclusive breastfeeding among infants younger than 6 months is a WHO and UNICEF recommendation based on well-established evidence and is related to education, knowledge, awareness, and support of exclusive breastfeeding in infancy.

Potential confounders of the association between maternal age group and early initiation of breastfeeding included: birth order (first or higher), sex of infant (male or female), pregnancy wantedness (wanted at the time or unwanted/mistimed), region (North-Central, North East, North West, South East, South South, South West), residence (urban, rural), ethnicity (broadly defined by four categories: Igbo, Ijaw/Izon, Ibibio, Ekoi; Hausa, Fulani, Kanuri/Berberi; Yoruba, Igala, Tiv and Others), religion (Muslim; Christian and others), marital status at time of birth (married or cohabiting or neither), maternal education level (no education, primary, secondary and higher education), household wealth quintile, utilisation of antenatal care (ANC) during pregnancy (no antenatal care, 1–3 visits during pregnancy, 4+ visits during pregnancy), location of childbirth (home or other domestic environment, primary level health facility, hospital) and mode of delivery (vaginal or caesarean section).

Factors relevant to exclusive breastfeeding of children under 6 months of age which were the same as those for early initiation of breastfeeding include: birth order, sex of infant, pregnancy wantedness, region, residence, ethnicity, religion, education level, maternal education,

**Table 1** Definitions of breastfeeding indicators

Indicator	Numerator	Denominator
1. Children ever breastfed	Children born 0–23 months before survey who were ever breastfed	Children 0–23 months of age at survey <ul style="list-style-type: none"> <li>▶ Only most recently born</li> <li>▶ Children of all birth orders</li> <li>▶ Whether alive at time of survey or not</li> <li>▶ Whether currently living with mother or not</li> </ul>
2. Early initiation of breastfeeding	Children born 0–23 months before survey who were put to the breast within 1 hour of birth	Children 0–23 months of age at survey <ul style="list-style-type: none"> <li>▶ Only most recently born</li> <li>▶ Children of all birth orders</li> <li>▶ Whether alive at time of survey or not</li> <li>▶ Whether currently living with mother or not</li> </ul>
3. No prelacteal feeding	Children born 0–23 months before survey who did not receive anything other than breastmilk in first 3 days of life	Children 0–23 months of age at survey who were ever breastfed <ul style="list-style-type: none"> <li>▶ Only most recently born</li> <li>▶ Children of all birth orders</li> <li>▶ Whether alive at time of survey or not</li> <li>▶ Whether currently living with mother or not</li> </ul>
4. Exclusive breastfeeding under 6 months	Infants 0–5 months of age who received only breast milk during the previous day (allows breast milk and oral rehydration solution, prescribed drops and syrups, but nothing else, including water)	Infants 0–5 months of age at survey <ul style="list-style-type: none"> <li>▶ Alive at time of survey</li> <li>▶ Most recently born</li> <li>▶ Living with mother</li> <li>▶ Children of all birth orders</li> </ul>
5. Continued breastfeeding at 1 year	Children 12–15 months of age who received breast milk during the previous day	Children 12–15 months of age <ul style="list-style-type: none"> <li>▶ Alive at time of survey</li> <li>▶ Most recently born</li> <li>▶ Living with mother</li> <li>▶ Children of all birth orders</li> </ul>
6. Continued breastfeeding at 2 years	Children 20–23 months of age who received breast milk during the previous day	Children 20–23 months of age <ul style="list-style-type: none"> <li>▶ Alive at time of survey</li> <li>▶ Most recently born</li> <li>▶ Living with mother</li> <li>▶ Children of all birth orders</li> </ul>

household wealth quintile, utilisation of antenatal care during pregnancy, location of childbirth and mode of delivery. Additional variables included infant age in months at time of survey (0–1, 2–3, 4–5), maternal marital status at time of survey (married/cohabiting or not), whether the mother worked in the 7 days preceding the survey or not, whether the mother partly or fully controlled decisions about her own healthcare or not, whether breastfeeding was initiated early (Indicator 2) and whether the mother reported having received breastfeeding support from a health provider in the first 2 days after birth or not.

### Analysis

All analysis was conducted in Stata SE v.15. For Objective 1, we ran descriptive analysis of levels reported for all six indicators across the three age groups and associated 95% CIs. We produced estimates if sample of children available was >50. For objective 2, we used logistic regression to examine the association between maternal age group and two key breastfeeding behaviours. Bivariate analysis examined the association between each variable and the outcome. All variables were retained in multivariable

analysis regardless of significance, except in the analysis of exclusive breastfeeding where the sample size did not support the model with all variables. In this case, we removed variables not associated with the outcome at the  $p < 0.1$  level in either bivariate or multivariate models. We present crude and adjusted ORs (aORs) with associated 95% CIs and Wald test  $p$  values. The DHS use a multi-level cluster sampling survey design; individual women's survey weights are needed in analysis to adjust for this and for non-response. Therefore, in all analyses, we adjusted for sampling weights, clustering and stratification. We did not pool the four surveys.

### Ethical approval

The DHS receive government permission, use informed consent and assure respondents of confidentiality. We did not require an ethics approval for this study since it involved secondary data analysis.

### Patient and public involvement

No patient or public involvement took place in the design or conduct of this analysis. The results are intended for wide dissemination, including to researchers, programme



implementers and governmental agencies, all of whom reach the public and the key population of this study.

## RESULTS

We included 992 (2003), 4437 (2008), 4810 (2013) and 4844 (2018) most recently born children of mothers age <25 years at the time of birth, who were under the age of 24 months at the time of each survey in analysis.

### Levels of breastfeeding indicators by age group and survey

We report the main results of analysis for objective 1 in [table 2](#) and [figure 1](#). The percentages of children who were reported to have been ever breastfed (Indicator 1) were near universal (>96%) across all age groups examined and over the entire time period covered by the four surveys. Sensitivity analysis using all children (rather than just most recently born children) showed similar results (online supplementary material 1). The levels of early initiation of breastfeeding (Indicator 2) were relatively low—at around one third—in 2003, having increased steadily over time in all three age groups to reach levels of around 50% on the 2018 survey. Levels of early initiation were highest among young women (20–24 years), followed by the older adolescents (18–19.9) and young adolescents (<18) on all surveys. The percentage of infants receiving no prelacteal feed (Indicator 3) showed similar patterns as Indicator 2—starting from low levels and rising consistently over time, with lower levels among adolescent mothers compared with young women at each survey. This gap between maternal age groups was particularly wide in 2013.

Since the 2003 survey included small sample sizes of children (<50), we were not able to produce all age-disaggregated estimates for Indicators 4–6. In 2008, the percentage of infants <6 months of age who were exclusively breastfed (Indicator 4) was extremely low at around 10%. This percentage rose consistently over time to reach levels of around 30% in 2018, which were similar across the three age groups examined. The percentage of children who continued to breastfeed at 1 year of age (Indicator 5) was high at around 85%–95%, with no substantial changes in these levels over the period of time under examination. On the most recent survey, children of mothers <18 years at the time of birth appeared more likely to continue breastfeeding at 1 year compared with children of young women (95.7% compared with 84.3%). Last, the percentage of children continuing to breastfeed to 2 years of age (Indicator 6) have remained at around 30%–40% across time and age groups.

Given the importance of birth order in the comparisons between these young age groups, we conducted a sensitivity analysis of children of birth order 1 only (online supplementary material 2). This showed that in 2018, the levels of early initiation of breastfeeding were approximately the same within each maternal age group as for all birth orders combined, meaning that infants of young adolescents remained less likely to be put to breast

within 1 hour of birth compared with those of young women. However, among first birth order infants, the differences between levels of exclusive breastfeeding <6 months (higher among children of young women) and continued breastfeeding at 1 year (higher among young adolescents) between young adolescents and young women widened.

### Determinants of early initiation of breastfeeding (2018 DHS)

Next, we examined the crude and adjusted associations of age group with two key breastfeeding practices, early initiation of breastfeeding and exclusive breastfeeding of infants <6 months of age, on the 2018 survey. In crude analysis, compared with young women (20–24 years), young adolescents had 36% lower odds of initiating breastfeeding early ( $p<0.001$ ) ([table 3](#)). There was no difference in early initiation of breastfeeding between young women and older adolescents (18–20 years). Among other factors examined, the crude association between region, urban/rural residence, ethnicity, religion, maternal education, household wealth quintile, antenatal care, location of childbirth and mode of delivery were significant at  $p<0.05$ .

In multivariable analysis, the effect of maternal age group was no longer significant; this occurred predominantly as a result of adjustment for ethnicity and to a smaller extent also for region and residence (these three variables were correlated to some extent). Mode of delivery was the factor with the strongest association with initiation of breastfeeding in the adjusted model; infants born by caesarean section had 87% lower odds of early initiation of breastfeeding compared with those born vaginally ( $p<0.001$ ). In the adjusted model, the effect of two factors which were not associated with early initiation of breastfeeding in bivariate analysis became significant—birth order and wantedness of pregnancy. Infants of first birth order were 25% less likely to be breastfed compared with second and higher birth orders ( $p=0.001$ ). Infants from pregnancies which were reported as mistimed or unwanted were 30% less likely to have been breastfed early ( $p=0.007$ ). Compared with the North West region, infants from North Central and South West had more than twice the odds of early initiation of breastfeeding (both  $p<0.001$ ). Ethnicity and household wealth quintile remained significant predictors of early initiation of breastfeeding. The adjusted association between receipt of antenatal care and early initiation of breastfeeding was in an unexpected direction; compared with infants whose mothers received no antenatal care, those who received 1–3 visits were 27% less likely to be breastfed early ( $p=0.013$ ). The OR was also lower (aOR=0.83) among infants whose mothers received four or more antenatal care visits ( $p=0.085$ ).

### Determinants of exclusive breastfeeding under 6 months (2018 DHS)

We found that maternal age group was not associated with exclusive breastfeeding of infants under 6 months

**Table 2** Comparison of breastfeeding indicators by age of mother and survey

Maternal age group	Survey	2003			2008			2013			2018		
		N	%	95% CI	N	%	95% CI	N	%	95% CI	N	%	95% CI
Ever-breastfed	<18	158	97.2	93.6 to 98.8	672	97.6	96.2 to 98.5	640	97.6	96.0 to 98.6	585	96.0	93.6 to 97.5
	18–19.9	255	98.8	96.8 to 99.6	1019	97.3	95.9 to 98.2	1101	98.4	97.3 to 99.0	1048	96.2	94.6 to 97.4
	20–24.9	579	98.7	97.2 to 99.4	2746	98.0	97.3 to 98.5	3069	98.4	97.8 to 98.8	3211	97.5	96.8 to 98.0
Early initiation	<18	161	32.2	23.7 to 42.0	676	34.7	30.8 to 38.8	644	37.4	33.1 to 41.9	585	43.7	39.1 to 48.5
	18–19.9	258	33.8	26.1 to 42.6	1029	35.7	32.6 to 38.9	1105	42.8	38.9 to 46.7	1048	51.7	47.9 to 55.5
	20–24.9	585	36.7	32.0 to 41.7	2774	43.7	41.3 to 46.2	3076	45.1	42.7 to 47.6	3211	55.0	52.8 to 57.1
No pre-lacteal feed	<18	151	21.5	13.4 to 32.6	654	33.8	29.7 to 38.2	599	24.1	20.4 to 28.3	564	41.8	36.7 to 47.1
	18–19.9	249	26.8	20.0 to 34.5	982	34.2	31.0 to 37.6	1054	30.8	27.3 to 34.5	1009	44.8	40.8 to 48.9
	20–24.9	570	34.3	29.0 to 39.9	2676	44.1	41.9 to 46.4	2929	39.8	37.3 to 42.3	3124	50.3	47.9 to 52.6
Exclusively breastfed <6 months	<18	39	*		151	2.8	1.1 to 6.8	128	10.2	5.5 to 18.2	108	24.8	15.2 to 37.8
	18–19.9	66	12.5	5.9 to 24.5	221	7.6	4.8 to 11.8	216	10.9	6.8 to 16.9	212	30.2	23.4 to 38.1
	20–24.9	145	16.7	8.2 to 30.9	685	11.4	9.1 to 14.2	689	17.3	14.2 to 20.9	698	28.6	25.0 to 32.5
Continued breastfeeding at 1 year	<18	24	*		134	92.7	86.7 to 96.1	135	92.5	85.5 to 96.2	109	95.7	89.4 to 98.3
	18–19.9	42	*		226	90.8	85.9 to 94.2	230	90.6	85.2 to 94.1	190	90.6	84.7 to 94.3
	20–24.9	104	88.9	73.5 to 95.9	518	83.1	79.4 to 86.3	581	84.4	80.6 to 87.6	579	84.3	80.7 to 87.3
Continued breastfeeding at 2 years	<18	9	*		58	45.6	32.6 to 59.2	73	43.3	31.4 to 56.2	65	31.0	20.7 to 43.7
	18–19.9	32	*		82	35.8	25.1 to 48.2	117	45.4	36.1 to 54.9	136	41.1	31.2 to 51.7
	20–24.9	65	31.9	21.0 to 45.3	281	31.1	25.2 to 37.8	367	32.1	26.8 to 37.9	382	30.6	25.7 to 35.9

\*Sample <50 observations.  
N, unweighted number of observations.

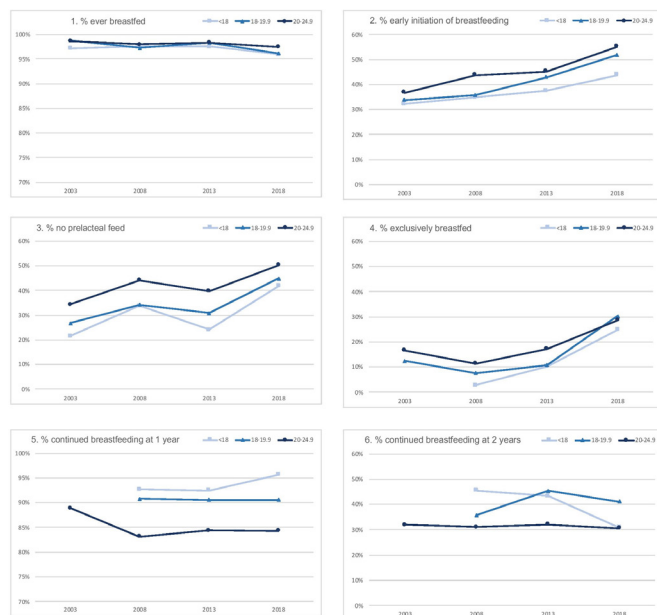

**Figure 1** Time trends in the six breastfeeding indicators, by maternal age group. Estimates are not available for certain age groups on the earliest survey due to small sample sizes ( $n < 50$ ).

of age in crude or adjusted analysis (table 4). Compared with infants of second or higher birth order, first-born infants had 1.52 times the odds of being exclusively breastfed ( $p=0.027$ ) in crude analysis; this association was no longer significant in adjusted analysis. The age group of infant was a strong predictor of exclusive breastfeeding. Compared with infants 5–6 months of age, those 0–1 month old were more than three times more likely to be exclusively breastfed (aOR 3.16,  $p < 0.001$ ) and those 2–3 month more than twice as likely (aOR 2.63,  $p < 0.001$ ). Region was not significantly associated with exclusive breastfeeding at the  $p < 0.05$  level, but adjusted ORs ranged from 0.50 (South East) to 1.27 (North East), compared with the North West region. It is possible that the lack of significance is related to sample size limitation rather than absence of effect. Compared with the ethnicity category combining Hausa, Fulani and Kanuri/Berberi, all three other ethnic groups had higher odds of exclusive breastfeeding; this effect was significant among the Yoruba, Igala, Tiv category only (aOR 3.13,  $p=0.013$ ). Compared with infants whose mothers reported no antenatal care, those whose mothers received 1–3 or 4+ visits were approximately 60% more likely to have been exclusively breastfed. Early initiation of breastfeeding was not associated with exclusive breastfeeding in adjusted analysis ( $p=0.845$ ). Delivering in health facilities, and particularly primary health facilities (compared with home birth) and receiving postnatal breastfeeding counselling (compared with not receiving it) carried higher ORs of exclusive breastfeeding, although the  $p$  values were greater than  $>0.05$ . Notably, variables capturing household wealth, maternal education and maternal empowerment (work, decision-making) were not significantly

associated with exclusive breastfeeding in the adjusted model.

## DISCUSSION

In this in-depth analysis of breastfeeding practices in adolescent girls and young women in Nigeria over a 15-year period, we found that adolescent mothers had consistently lower prevalence for three of the six key breastfeeding indicators compared to young women: early initiation of breastfeeding, exclusive breastfeeding  $<6$  months and no prelacteal feed. The percentage of children ever breastfed was high, and similar across time and maternal age groups. Adolescent mothers had a higher prevalence over the time period for continued breastfeeding at 1 and 2 years compared with young women. The finding that adolescents outperform other age groups on continued breastfeeding at 1 and 2 years should, however, be interpreted with caution as studies have shown that prolonged breastfeeding within the context of socioeconomic disadvantage may be associated with increased risk of malnutrition if not well supplemented with complementary foods.<sup>72–76</sup> Our findings support evidence provided by other studies that breastfeeding rates and practices vary across maternal age-groups.<sup>52 53 69 70</sup>

Despite a general improvement in breastfeeding practices across time and in maternal age groups examined, our study also showed differential patterns in the changes reported over time across key breastfeeding indicators. We note a narrowing of gaps between maternal age groups in the percentage of children  $<6$  months being exclusively breastfed due to more rapid increases among adolescent mothers (from 2.8% in 2008 to 24.8% in 2018) compared with young women (from 16.7% in 2003 to 28.6% in 2018). A similar narrowing was observed for no prelacteal feed indicator with steeper increases among young adolescents (from 21.5% in 2003 to 41.8% in 2018) compared with young women (from 34.3% in 2003 to 50.3% in 2018). These findings suggest the feasibility of improving optimal breastfeeding practices across the board and among specific maternal target groups.

We found that compared with young women and older adolescents, children of young adolescent mothers ( $<18$  years) in the 2018 survey had 36% lower crude odds of early initiation of breastfeeding ( $p < 0.001$ ). This effect remained after sensitivity analysis using only children of first-birth order, meaning that infants of young adolescents remained less likely to be put to breast within 1 hour of birth compared with those of young women. However, this effect disappeared after adjusting for ethnicity, region and residence. Similarly, we did not find evidence of an association between maternal age group and exclusive breastfeeding of infants  $<6$  months of age. Ethnicity and residence were the most important sociodemographic predictors of both breastfeeding practices examined in multivariable analyses. Adolescent mothers from the Hausa ethnic group, and those residing in the North

**Table 3** Crude and adjusted association between maternal age group and early initiation of breastfeeding (n=4844)

Factor	Distribution of the sample		Initiated breastfeeding early	Crude analysis			Multivariable analysis		
	%	95% CI		%	OR	95% CI	Wald p value	aOR	95% CI
<b>Age group</b>									
<18.0	12.6	11.4 to 13.7	43.7	0.64	0.52 to 0.78	<0.001	0.99	0.78 to 1.28	0.980
18.0–19.9	21.7	20.3 to 23.2	51.7	0.88	0.75 to 1.03	0.114	1.06	0.89 to 1.28	0.502
20.0–24.9	65.7	64.0 to 67.5	55.0	REF			REF		
<b>Birth order</b>									
First	40.0	38.2 to 41.9	52.1	0.95	0.82 to 1.10	0.505	0.75	0.62 to 0.89	0.001
Second and higher	60.0	58.1 to 61.8	53.4	REF			REF		
<b>Sex of infant</b>									
Male	51.8	50.1 to 53.4	42.3	REF			REF		
Female	48.2	46.6 to 49.9	53.4	1.05	0.91 to 1.20	0.509	1.05	0.92 to 1.21	0.464
<b>Wantedness of pregnancy</b>									
Wanted	88.1	86.9 to 89.2	52.5	REF			REF		
Mistimed/unwanted	11.9	10.8 to 13.1	55.7	1.14	0.93 to 1.40	0.209	0.70	0.54 to 0.91	0.007
<b>Region</b>									
North Central	14.3	12.9 to 15.6	74.1	3.59	2.89 to 4.45	<0.001	2.41	1.81 to 3.20	<0.001
North East	21.3	19.4 to 23.3	41.7	0.90	0.73 to 1.11	0.320	0.82	0.66 to 1.03	0.088
North West	40.4	37.9 to 43.0	44.3	REF			REF		
South East	7.2	6.3 to 8.2	49.0	1.21	0.91 to 1.59	0.185	0.57	0.32 to 1.02	0.057
South South	7.3	6.5 to 8.1	62.8	2.12	1.61 to 2.79	<0.001	1.22	0.79 to 1.89	0.371
South West	9.5	8.2 to 11.0	77.4	4.30	3.13 to 5.91	<0.001	2.27	1.45 to 3.55	<0.001
<b>Residence</b>									
Rural	30.9	28.7 to 33.2	49.4	REF			REF		
Urban	69.1	66.8 to 71.3	60.6	1.58	1.33 to 1.87	<0.001	1.11	0.90 to 1.37	0.327
<b>Ethnicity</b>									
Igbo, Ijaw/Izon, Ibibio, Ekoi	11.5	10.4 to 12.6	55.9	1.61	1.29 to 2.01	<0.001	1.52	0.90 to 2.56	0.115
Hausa, Fulani, Kanuri/Berberi	54.6	51.9 to 57.3	44.0	REF			REF		
Yoruba, Igala, Tiv	12.2	10.6 to 13.9	77.6	4.41	3.32 to 5.85	<0.001	1.70	1.09 to 2.66	0.020
Other+do not know	21.7	19.6 to 24.0	59.6	1.88	1.56 to 2.67	<0.001	1.42	1.06 to 1.91	0.021
<b>Religion</b>									
Christian and other	30.8	28.6 to 33.0	62.7	1.79	1.52 to 2.10	<0.001	1.15	0.87 to 1.52	0.313
Muslim	69.2	67.0 to 71.4	48.5	REF			REF		
<b>Marital status at time of birth</b>									
Married/cohabiting	5.0	4.3 to 5.9	52.5	REF			REF		
Not married	95.0	94.1 to 95.7	60.3	1.38	0.99 to 1.91	0.055	1.14	0.78 to 1.67	0.508
<b>Education of mother</b>									
None	47.1	44.5 to 49.5	45.7	REF			REF		
Primary	13.1	11.8 to 14.4	51.2	1.25	1.01 to 1.54	0.043	0.87	0.69 to 1.08	0.208
Secondary /higher	39.8	37.6 to 42.1	61.9	1.94	1.66 to 2.26	<0.001	1.00	0.81 to 1.24	0.964
<b>Household wealth quintile</b>									
Poorest	23.9	21.8 to 26.3	42.3	REF			REF		
Poorer	26.7	24.8 to 28.9	47.9	1.26	1.02 to 1.55	0.036	1.18	0.95 to 1.46	0.131
Middle	21.9	19.8 to 23.8	54.1	1.60	1.28 to 2.01	<0.001	1.38	1.06 to 1.82	0.018

Continued



Table 3 Continued

Factor	Distribution of the sample		Initiated breastfeeding early	Crude analysis			Multivariable analysis		
	%	95% CI		%	OR	95% CI	Wald p value	aOR	95% CI
Richer	17.8	16.1 to 19.7	66.9	2.75	2.14 to 3.52	<0.001	2.11	1.57 to 2.82	<0.001
Richest	9.7	8.6 to 10.9	64.0	2.42	1.82 to 3.21	<0.001	1.73	1.18 to 2.52	0.004
Antenatal care									
None	25.6	23.5 to 27.7	51.0	REF			REF		
1–3 visits	21.6	20.1 to 23.2	46.9	0.85	0.67 to 1.08	0.184	0.73	0.57 to 0.93	0.013
4+ visits	52.8	50.6 to 55.0	56.2	1.23	1.03 to 1.47	0.024	0.83	0.68 to 1.03	0.085
Location of birth									
Home	62.4	60.2 to 64.6	47.9	REF			REF		
Primary	15.7	14.2 to 17.3	60.9	1.70	1.38 to 2.09	<0.001	1.12	0.89 to 1.40	0.336
Hospital	21.9	20.3 to 23.6	61.3	1.73	1.42 to 2.10	<0.001	1.12	0.88 to 1.40	0.347
Mode of delivery									
Vaginal	98.5	98.0 to 98.9	53.3	REF			REF		
Csection	1.5	1.2 to 2.0	23.5	0.27	0.13 to 0.55	<0.001	0.13	0.07 to 0.25	<0.001

aOR, adjusted OR.

West and South East regions, were particularly negatively affected, similarly to findings from other studies.<sup>77–79</sup>

We found that factors related to health service utilisation (mode and place of delivery and number of ANC visits received) were associated with both early breastfeeding initiation and exclusive breastfeeding <6 months, although with differing magnitude and direction of effects. Surprisingly, increased number of ANC visits was also associated with lower odds of early breastfeeding initiation. Previous studies also found negative association between number of ANC visits and early breastfeeding initiation.<sup>80–81</sup> Although this finding seems counterintuitive, we believe that frequent ANC visits may signify increased care contact due to potentially complicated pregnancies where women are likely to experience antenatal and intrapartum challenges requiring medical intervention. When coupled with the finding that infants born by caesarean section were 87% less likely to be breastfed within an hour of birth compared with those born vaginally, the result corroborates findings from other studies.<sup>82–84</sup> Caesarean section birth lowers the likelihood of early breastfeeding initiation due to factors including prolonged separation of mother and child, surgical issues like the effect of anaesthesia and the stress or fatigue from a difficult labour or other maternal complications.<sup>85–89</sup> Overall, this highlights that intrapartum or childbirth experience is an important determinant of early initiation of breastfeeding. Nevertheless, increased engagement with health services outside of the childbirth period (higher number of ANC visits, delivery in health facility and postnatal breastfeeding counselling) was associated with higher likelihood of exclusive breastfeeding of infants <6 months. This is not surprising given that prenatal health services are expected to be sources

of information which can help challenge cultural practices, myths and belief systems unfavourable to optimal breastfeeding practices.<sup>81–90–93</sup>

Birth order and pregnancy wantedness were found to be associated with early initiation of breastfeeding, with first birth order infants 25% less likely to be breastfed compared with second and higher birth orders ( $p=0.001$ ). A possible explanation for this might be the increased social support that occasions birth of first children in Nigeria. Contrarily, such social support may not necessarily be supportive of optimal breastfeeding habits and may also interfere with the mother's role as the primary carer.<sup>66–94</sup> For example, grandmothers have been documented to play important roles in infant feeding decisions in many LMICs, potentially leading to suboptimal breastfeeding practices such as supplementation and early introduction of solids.<sup>94–96</sup> These suggest that interventions to improve breastfeeding practices will be more effective if targeted both at mothers and their social or cultural networks. Infants from pregnancies which were reported as mistimed or unwanted were 30% less likely to have been breastfed early. This corroborates findings from other studies, one possible explanation being that unplanned pregnancies can compromise maternal use of healthcare where breastfeeding counselling is provided and thereby affect breastfeeding practice.<sup>80–97–99</sup> Finally, the age group of infant was a strong predictor of exclusive breastfeeding; compared with infants 5–6 months of age, those 0–1 month old were more than three times more likely to be exclusively breastfed (aOR 3.16,  $p<0.001$ ) and those 2–3 months more than twice as likely (aOR 2.63,  $p<0.001$ ). These suggest overall shortened duration of exclusive breastfeeding.

**Table 4** Crude and adjusted association between maternal age group and exclusive breastfeeding among children under 6 months (n=1018)

Factor	Description of the sample		Exclusively breastfed	Crude analysis			Multivariable analysis		
	%	95% CI	%	OR	95% CI	Wald p value	aOR	95% CI	Wald p value
<b>Age group</b>									
<18.0	11.6	9.5 to 14.1	24.8	0.82	0.42 to 1.61	0.570	0.91	0.44 to 1.90	0.806
18.0–19.9	20.6	17.8 to 23.8	30.2	1.08	0.73 to 1.60	0.700	1.21	0.79 to 1.87	0.381
20.0–24.9	67.8	64.5 to 70.9	28.6	REF			REF		
<b>Birth order</b>									
First	40.7	37.4 to 44.1	33.6	1.52	1.05 to 2.21	0.027	1.16	0.76 to 1.79	0.485
Second and higher	59.3	55.9 to 62.6	25.0	REF			REF		
<b>Sex of infant</b>									
Male	51.3	47.8 to 54.7	28.3	REF					
Female	48.7	45.3 to 52.2	28.7	1.02	0.75 to 1.39	0.898			
<b>Infant age at survey (in months)</b>									
0–1	31.1	28.0 to 34.3	35.9	2.51	1.72 to 3.67	<0.001	3.16	2.13 to 4.66	<0.001
2–3	32.6	29.1 to 36.3	32.8	2.19	1.50 to 3.19	<0.001	2.63	1.76 to 3.92	<0.001
4–5	36.3	32.8 to 40.0	18.2	REF			REF		
<b>Wantedness of pregnancy</b>									
Wanted	87.7	85.3 to 89.7	28.2	REF					
Mistimed/unwanted	12.3	10.3 to 14.7	30.4	1.11	0.72 to 1.70	0.634			
<b>Region</b>									
North Central	12.2	10.8 to 13.7	31.8	1.82	1.16 to 2.85	0.009	1.00	0.50 to 2.01	0.996
North East	22.1	19.5 to 25.0	29.5	1.63	1.07 to 2.50	0.024	1.27	0.79 to 2.05	0.317
North West	41.7	38.4 to 45.2	20.4	REF			REF		
South East	9.2	7.9 to 10.6	30.1	1.68	0.94 to 3.01	0.079	0.50	0.15 to 1.65	0.252
South South	5.4	4.6 to 6.3	32.0	1.83	0.98 to 3.44	0.059	0.75	0.27 to 2.07	0.576
South West	9.4	8.1 to 10.9	54.4	4.67	2.78 to 7.82	<0.001	0.89	0.35 to 2.26	0.811
<b>Residence</b>									
Rural	70.3	67.6 to 72.9	26.6	REF			REF		
Urban	29.7	27.1 to 32.4	33.0	1.36	0.99 to 1.88	0.061	1.01	0.66 to 1.55	0.957
<b>Ethnicity</b>									
Igbo, Ijaw/Izon, Ibibio, Ekoi	11.8	10.2 to 13.6	31.0	1.66	1.03 to 2.69	0.038	1.99	0.70 to 5.66	0.196
Hausa, Fulani, Kanuri/Berberi	55.6	51.9 to 59.2	21.2	REF			REF		
Yoruba, Igala, Tiv	11.9	10.1 to 14.1	54.9	4.51	2.82 to 7.20	<0.001	3.13	1.27 to 7.71	0.013
Other +don't know	20.7	17.6 to 24.1	31.4	1.69	1.13 to 2.53	0.011	1.23	0.67 to 2.27	0.497
<b>Religion</b>									
Christian and other	30.3	27.4 to 33.4	35.8	1.65	1.20 to 2.26	0.002	1.01	0.60 to 1.69	0.984
Muslim	69.7	66.7 to 72.6	25.3	REF			REF		
<b>Marital status at time of survey</b>									
Married/cohabiting	94.8	93.3 to 96.1	28.0	REF					
Not married	5.2	3.9 to 6.7	36.8	1.50	0.82 to 2.71	0.184			
<b>Education of mother</b>									
None	47.6	43.7 to 51.5	23.1	REF			REF		

Continued

Table 4 Continued

Factor	Description of the sample		Exclusively breastfed	Crude analysis			Multivariable analysis		
	%	95% CI	%	OR	95% CI	Wald p value	aOR	95% CI	Wald p value
Primary	13.8	11.5 to 16.5	24.2	1.06	0.66 to 1.72	0.806	0.71	0.41 to 1.23	0.227
Secondary /higher	38.6	35.1 to 42.4	36.7	1.92	1.37 to 2.70	<0.001	1.00	0.60 to 1.68	0.989
Household wealth quintile									
Poorest	22.9	20.1 to 26.1	28.4	REF					
Poorer	29.4	26.3 to 32.7	21.5	0.69	0.44 to 1.07	0.097			
Middle	21.1	18.0 to 24.6	28.8	1.02	0.64 to 1.63	0.938			
Richer	17.0	14.3 to 20.0	35.7	1.40	0.90 to 2.16	0.132			
Richest	9.6	7.6 to 12.0	36.7	1.46	0.78 to 2.74	0.236			
Woman working									
Yes	49.5	46.0 to 53.0	32.6	1.50	1.09 to 2.05	0.011	1.25	0.89 to 1.76	0.202
No	50.5	47.0 to 54.0	24.4	REF			REF		
Decision on woman's healthcare									
Respondent fully or partly	33.6	30.4 to 37.1	30.1	1.13	0.82 to 1.56	0.469			
Others	66.4	62.9 to 69.7	27.7	REF					
Antenatal care									
none	23.2	20.3 to 26.4	17.7	REF			REF		
1–3 visits	22.7	19.8 to 25.9	28.9	1.88	1.07 to 3.31	0.029	1.67	0.91 to 3.03	0.095
4+ visits	54.1	50.3 to 57.9	33.0	2.28	1.48 to 3.51	<0.001	1.61	0.93 to 2.77	0.089
Location of birth									
Home	63.0	59.4 to 66.4	22.6	REF			REF		
Primary	15.0	12.7 to 17.6	44.5	2.74	1.84 to 4.09	<0.001	1.64	1.00 to 2.70	0.052
Hospital	22.0	19.1 to 25.3	34.3	1.79	1.21 to 2.63	0.003	1.20	0.74 to 1.96	0.457
Mode of delivery									
Vaginal	98.8	98.0 to 99.3	28.5	REF					
Csection	1.2	0.7 to 2.1	28.8	1.02	0.29 to 3.50	0.981			
Initiated breastfeeding early									
Yes	47.8	44.3 to 51.4	31.7	REF			REF		
No	52.2	48.6 to 55.8	25.0	0.72	0.51 to 1.02	0.061	0.97	0.67 to 1.38	0.845
Received postnatal breastfeeding support									
Yes	18.3	15.9 to 21.0	43.2	2.26	1.50 to 3.43	<0.001	1.51	0.85 to 2.68	0.159
No	81.7	79.0 to 84.1	25.2	REF			REF		

aOR, adjusted OR.

### Limitations

The DHS sampling methodology excludes adolescent mothers living in institutions. Furthermore, due to small sample sizes, we did not conduct multivariable analysis of continued breastfeeding at 1 or 2 years, the indicators where, in descriptive analyses, adolescent girls had higher prevalence of optimal breastfeeding compared with young women. Nevertheless, it would be important to examine why and under what individual and contextual conditions adolescent and young mothers breastfeed longer. Findings

in this paper are also limited by the fact that women's self-report on breastfeeding practices is not always reliable and is prone to socially desirable answers.<sup>100</sup> In large surveys such as the DHS however, it is not feasible to prospectively collect data on feeding practices, but they nonetheless provide indicative information on a population level.

### CONCLUSION

Conducting a contextualised disaggregated analysis on breastfeeding practices in adolescent and young women

has shed light on key issues that need to be addressed. In most other studies, maternal age in relation to breastfeeding is explored as a confounder and rarely as the main exposure of interest. Environmental, professional and familial circumstances may explain higher rates of exclusive breastfeeding in younger maternal age groups (unemployment, school dropout, direct family support), making it an opportunistic practice. In addition to other health benefits, breastfeeding may play a crucial role via lactational amenorrhoea—serving a protective effect against repeat unwanted pregnancies in adolescents and young women. Less than 20% of mothers in the 2018 DHS sample of adolescent and young women reported receiving postnatal breastfeeding counselling. There is an urgent need to explore initiatives to better support breastfeeding and nutritional practices in adolescents and young women. In Nigeria specifically, these should retain a strong focus on ethnic groups and geographic regions that are lagging behind. Our findings show that in Nigeria, beyond early initiation and continuation of breastfeeding practices, where these practices occur (geographic region and residence), in which groups (ethnicity, social support systems and maternal age) and how (continued breastfeeding at the risk of poor supplementation), hold significant bearing. Future observational and intervention studies can expect to find heterogeneous results across maternal age groups and contexts.

**Twitter** Lenka Benova @lenkabenova, Ibukun-Oluwa Omolade Abejirinde @lade\_abeji and Okikiolu Badejo @badejokikiolu

**Contributors** LB conceptualised the study with input from MS, I-00A and OB. LB conducted the data analysis. All authors contributed to interpretation of findings. LB and OB wrote the first draft, which was revised and approved by all authors.

**Funding** This study was funded by Fonds Wetenschappelijk Onderzoek (Senior Postdoctoral Fellow (to LB)), Belgian Development Cooperation (Doctoral Scholarship (to OB)).

**Competing interests** None declared.

**Patient and public involvement** Patients and/or the public were not involved in the design, or conduct, or reporting, or dissemination plans of this research.

**Patient consent for publication** Not required.

**Provenance and peer review** Not commissioned; externally peer reviewed.

**Data availability statement** Data are available in a public, open access repository. Data are available for research purposes on [www.dhsprogram.com](http://www.dhsprogram.com) after registration.

**Open access** This is an open access article distributed in accordance with the Creative Commons Attribution Non Commercial (CC BY-NC 4.0) license, which permits others to distribute, remix, adapt, build upon this work non-commercially, and license their derivative works on different terms, provided the original work is properly cited, appropriate credit is given, any changes made indicated, and the use is non-commercial. See: <http://creativecommons.org/licenses/by-nc/4.0/>.

#### ORCID ID

Ibukun-Oluwa Omolade Abejirinde <http://orcid.org/0000-0003-0139-0541>

## REFERENCES

- Bhandari N, Kabir AKMI, Salam MA. Mainstreaming nutrition into maternal and child health programmes: scaling up of exclusive breastfeeding. *Matern Child Nutr* 2008;4:5–23.
- Black RE, Allen LH, Bhutta ZA, et al. Maternal and child undernutrition: global and regional exposures and health consequences. *Lancet* 2008;371:243–60.
- Edmond KM, Zandoh C, Quigley MA, et al. Delayed breastfeeding initiation increases risk of neonatal mortality. *Pediatrics* 2006;117:e380–6.
- Debes AK, Kohli A, Walker N, et al. Time to initiation of breastfeeding and neonatal mortality and morbidity: a systematic review. *BMC Public Health* 2013;13:S19.
- Victora CG, Bahl R, Barros AJD, et al. Breastfeeding in the 21st century: epidemiology, mechanisms, and lifelong effect. *Lancet* 2016;387:475–90.
- Belfield CR, Kelly IR. The benefits of breast feeding across the early years of childhood. *J Hum Cap* 2012;6:251–77.
- Abedi P, Jahanfar S, Namvar F, et al. Breastfeeding or nipple stimulation for reducing postpartum haemorrhage in the third stage of labour. *Cochrane Database Syst Rev* 2016;36.
- Unar-Munguia M, Meza R, Colchero MA, et al. Economic and disease burden of breast cancer associated with suboptimal breastfeeding practices in Mexico. *Cancer Causes Control* 2017;28:1381–91.
- Short RV, Lewis PR, Renfree MB, Shaw G, et al. Contraceptive effects of extended lactational amenorrhoea: beyond the Bellagio consensus. *Lancet* 1991;337:715–7.
- Van der Wijden C, Manion C. Lactational amenorrhoea method for family planning. Cochrane fertility regulation group. *Cochrane Database Syst Rev* 2015.
- Hanushek EA, Woessmann L. The role of cognitive skills in economic development. *J Econ Lit* 2008;46:607–68.
- Horta BL, Loret de Mola C, Victora CG. Breastfeeding and intelligence: a systematic review and meta-analysis. *Acta Paediatr* 2015;104:14–19.
- Lowson K, Offer C, Watson J, et al. The economic benefits of increasing kangaroo skin-to-skin care and breastfeeding in neonatal units: analysis of a pragmatic intervention in clinical practice. *Int Breastfeed J* 2015;10:11.
- Duazo P, Avila J, Kuzawa CW. Breastfeeding and later psychosocial development in the Philippines. *Am J Hum Biol* 2010;22:725–30.
- WHO. Global nutrition targets 2025: breastfeeding policy brief, 2014. Available: [https://www.who.int/nutrition/publications/globaltargets2025\\_policybrief\\_breastfeeding/en/](https://www.who.int/nutrition/publications/globaltargets2025_policybrief_breastfeeding/en/)
- Forouzanfar MH, Afshin A, Alexander LT, et al. Global, regional, and national comparative risk assessment of 79 behavioural, environmental and occupational, and metabolic risks or clusters of risks, 1990–2015: a systematic analysis for the global burden of disease study 2015. *Lancet* 2016;388:1659–724.
- Lim SS, Vos T, Flaxman AD, et al. A comparative risk assessment of burden of disease and injury attributable to 67 risk factors and risk factor clusters in 21 regions, 1990–2010: a systematic analysis for the global burden of disease study 2010. *Lancet* 2012;380:2224–60.
- Roberts T, Carnahan E, Gakidou E. Burden attributable to suboptimal breastfeeding: a cross-country analysis of country-specific trends and their relation to child health inequalities. *Lancet* 2013;381:S126.
- Sankar MJ, Sinha B, Chowdhury R, et al. Optimal breastfeeding practices and infant and child mortality: a systematic review and meta-analysis. *Acta Paediatr* 2015;104:3–13.
- Bartick MC, Schwarz EB, Green BD, et al. Suboptimal breastfeeding in the United States: maternal and pediatric health outcomes and costs. *Matern Child Nutr* 2017;13:e12366.
- Holla-Bhar R, Iellamo A, Gupta A, et al. Investing in breastfeeding - the world breastfeeding costing initiative. *Int Breastfeed J* 2015;10:8.
- WHO U. Nurturing the health and wealth of nations: the investment case for breastfeeding; the global breastfeeding collective, 2017. Available: <https://www.who.int/nutrition/publications/infantfeeding/global-bf-collective-investmentcase.pdf?ua=1> [Accessed 25 Jan 2020].
- Kimani-Murage EW, Madise NJ, Fotso J-C, et al. Patterns and determinants of breastfeeding and complementary feeding practices in urban informal settlements, Nairobi Kenya. *BMC Public Health* 2011;11:396.
- Senarath U, Dibley MJ, Agho KE. Breastfeeding practices and associated factors among children under 24 months of age in Timor-Leste. *Eur J Clin Nutr* 2007;61:387–97.
- Ogunlesi TA. Maternal socio-demographic factors influencing the initiation and exclusivity of breastfeeding in a Nigerian semi-urban setting. *Matern Child Health J* 2010;14:459–65.
- Tan KL. Factors associated with exclusive breastfeeding among infants under six months of age in Peninsular Malaysia. *Int Breastfeed J* 2011;6:2.



- 27 Erkkola M, Salmenhaara M, Kronberg-Kippilä C, *et al.* Determinants of breast-feeding in a Finnish birth cohort. *Public Health Nutr* 2010;13:504–13.
- 28 Oddo VM, Ickes SB. Maternal employment in low- and middle-income countries is associated with improved infant and young child feeding. *Am J Clin Nutr* 2018;107:335–44.
- 29 Ogbo FA, Agho KE, Page A. Determinants of suboptimal breastfeeding practices in Nigeria: evidence from the 2008 demographic and health survey. *BMC Public Health* 2015;15:259.
- 30 Vieira TO, Vieira GO, de Oliveira NF, *et al.* Duration of exclusive breastfeeding in a Brazilian population: new determinants in a cohort study. *BMC Pregnancy Childbirth* 2014;14:175.
- 31 Shifraw T, Worku A, Berhane Y. Factors associated exclusive breastfeeding practices of urban women in Addis Ababa public health centers, Ethiopia: a cross sectional study. *Int Breastfeed J* 2015;10:22.
- 32 Agho KE, Dibley MJ, Odiase JI, *et al.* Determinants of exclusive breastfeeding in Nigeria. *BMC Pregnancy Childbirth* 2011;11:2.
- 33 Aidam BA, Pérez-Escamilla R, Lartey A, *et al.* Factors associated with exclusive breastfeeding in Accra, Ghana. *Eur J Clin Nutr* 2005;59:789–96.
- 34 Tampah-Naah AM, Kumi-Kyereme A. Determinants of exclusive breastfeeding among mothers in Ghana: a cross-sectional study. *Int Breastfeed J* 2013;8:13.
- 35 Seid AM, Yesuf ME, Koye DN. Prevalence of exclusive breastfeeding practices and associated factors among mothers in Bahir Dar City, Northwest Ethiopia: a community based cross-sectional study. *Int Breastfeed J* 2013;8:14.
- 36 Bergamaschi N, Oakley L, Benova L. Is childbirth location associated with higher rates of favourable early breastfeeding practices in sub-Saharan Africa? *J Glob Health* 2019;9:010417.
- 37 Alemayehu T, Haidar J, Habte D. Determinants of exclusive breastfeeding practices in Ethiopia. *Ethiop J Health Dev* 2009;23.
- 38 Nukpezah RN, Nuvor SV, Ninnoni J. Knowledge and practice of exclusive breastfeeding among mothers in the tamale metropolis of Ghana. *Reprod Health* 2018;15:140.
- 39 Veeranki SP, Nishimura H, Krupp K, *et al.* Suboptimal breastfeeding practices among women in rural and low-resource settings: a study of women in rural Mysore, India. *Ann Glob Health* 2017;83:577–83.
- 40 Kitano N, Nomura K, Kido M, *et al.* Combined effects of maternal age and parity on successful initiation of exclusive breastfeeding. *Prev Med Rep* 2016;3:121–6.
- 41 Ludvigsson JF, Ludvigsson J. Socio-economic determinants, maternal smoking and coffee consumption, and exclusive breastfeeding in 10205 children. *Acta Paediatr* 1992;94:1310–9.
- 42 Amin T, Hablas H, Al Qader AA. Determinants of initiation and exclusivity of breastfeeding in al Hassa, Saudi Arabia. *Breastfeed Med* 2011;6:59–68.
- 43 Jara-Palacios Miguel Á, Cornejo AC, Peláez GA, *et al.* Prevalence and determinants of exclusive breastfeeding among adolescent mothers from Quito, Ecuador: a cross-sectional study. *Int Breastfeed J* 2015;10:33.
- 44 Ever-Hadani P, Seidman DS, Manor O, *et al.* Breast feeding in Israel: maternal factors associated with choice and duration. *J Epidemiol Community Health* 1994;48:281–5.
- 45 Hromi-Fiedler AJ, Pérez-Escamilla R. Unintended pregnancies are associated with less likelihood of prolonged breast-feeding: an analysis of 18 demographic and health surveys. *Public Health Nutr* 2006;9:306–12.
- 46 Tarrant RC, Younger KM, Sheridan-Pereira M, *et al.* The prevalence and determinants of breast-feeding initiation and duration in a sample of women in Ireland. *Public Health Nutr* 2010;13:760–70.
- 47 Dennis C-L, Gagnon A, Van Hulst A, *et al.* Prediction of duration of breastfeeding among migrant and Canadian-born women: results from a multi-center study. *J Pediatr* 2013;162:72–9.
- 48 Finlay JE, Özalpin E, Canning D. The association of maternal age with infant mortality, child anthropometric failure, diarrhoea and anaemia for first births: evidence from 55 low- and middle-income countries. *BMJ Open* 2011;1:e000226.
- 49 Patton GC, Sawyer SM, Santelli JS, *et al.* Our future: a Lancet commission on adolescent health and wellbeing. *Lancet* 2016;387:2423–78.
- 50 Requejo J, Diaz T, Park L, *et al.* Assessing coverage of interventions for reproductive, maternal, newborn, child, and adolescent health and nutrition. *BMJ* 2020;368:16915.
- 51 Azzopardi PS, Hearn S, Francis KL, *et al.* Progress in adolescent health and wellbeing: tracking 12 headline indicators for 195 countries and territories, 1990–2016. *Lancet* 2019;393:1101–18.
- 52 Sipsma HL, Magriples U, Divney A, *et al.* Breastfeeding behavior among adolescents: initiation, duration, and exclusivity. *J Adolesc Health* 2013;53:394–400.
- 53 Sipsma HL, Jones KL, Cole-Lewis H. Breastfeeding among adolescent mothers: a systematic review of interventions from high-income countries. *J Hum Lact* 2015;31:221–9.
- 54 Asare BY-A, Preko JV, Baafi D, *et al.* Breastfeeding practices and determinants of exclusive breastfeeding in a cross-sectional study at a child welfare clinic in Tema Manhean, Ghana. *Int Breastfeed J* 2018;13:12.
- 55 Olufunlayo TF, Roberts AA, MacArthur C, *et al.* Improving exclusive breastfeeding in low and middle-income countries: a systematic review. *Matern Child Nutr* 2019;15:e12788.
- 56 Sinha B, Chowdhury R, Sankar MJ, *et al.* Interventions to improve breastfeeding outcomes: a systematic review and meta-analysis. *Acta Paediatr* 2015;104:114–34.
- 57 Rollins N, Doherty T. Improving breastfeeding practices at scale. *Lancet Glob Health* 2019;7:e292–3.
- 58 Wiemann CM, DuBois JC, Berenson AB. Strategies to promote breast-feeding among adolescent mothers. *Arch Pediatr Adolesc Med* 1998;152:862–9.
- 59 Smith PH, Coley SL, Labbok MH, *et al.* Early breastfeeding experiences of adolescent mothers: a qualitative prospective study. *Int Breastfeed J* 2012;7:13.
- 60 Camarotti CM, Nakano AMS, Pereira CR, *et al.* The experience of breastfeeding in a group of teenage mothers. *Acta Paul Enferm* 2011;24:55–60.
- 61 The World Bank. The world bank Nigeria, 2020. Available: <https://data.worldbank.org/country/nigeria> [Accessed 23 Feb 2020].
- 62 Adegbami A, Uche CIN, Ethnicity UGIN. Ethnicity and ethnic politics: an impediment to political development in Nigeria. *PAR* 2015;4:p59.
- 63 National Bureau of Statistics. Annual abstract of statistics, 2012. Available: [http://nigerianstat.gov.ng/elibrary?queries\[search\]=annual%20abstract](http://nigerianstat.gov.ng/elibrary?queries[search]=annual%20abstract) [Accessed 23 Feb 2020].
- 64 DHS. Nigeria demographic and health survey, 2018. Available: <https://dhsprogram.com/what-we-do/survey/survey-display-528.cfm>
- 65 Ogbo FA, Okoro A, Olusanya BO, *et al.* Diarrhoea deaths and disability-adjusted life years attributable to suboptimal breastfeeding practices in Nigeria: findings from the global burden of disease study 2016. *Int Breastfeed J* 2019;14:4.
- 66 Agunbiade OM, Ogunleye OV. Constraints to exclusive breastfeeding practice among breastfeeding mothers in Southwest Nigeria: implications for scaling up. *Int Breastfeed J* 2012;7:5.
- 67 Ojofeitimi EO, Owolabi OO, Eni-Olorunda JT, *et al.* Promotion of exclusive breastfeeding (EBF): the need to focus on the adolescents. *Nutr Health* 2001;15:55–62.
- 68 Ukegbu AU, Ukegbu PO, Onyeonoro UU, *et al.* Determinants of breastfeeding patterns among nursing mothers in Anambra state, Nigeria. *South Afr J Child Health* 2011.
- 69 Atimati A, Adam V. Breastfeeding practices among mothers of children aged 1–24 months in Egor local government area of Edo state, Nigeria. *South Afr J Clin Nutr* 2018.
- 70 Adewuyi EO, Adefemi K. Breastfeeding in Nigeria: a systematic review. *Int J Community Med Public Health* 2016;3.
- 71 WHO. Indicators for assessing infant and young child feeding practices: part 1 - definitions, 2008. Available: [https://apps.who.int/iris/bitstream/handle/10665/43895/9789241596664\\_eng.pdf?sequence=1](https://apps.who.int/iris/bitstream/handle/10665/43895/9789241596664_eng.pdf?sequence=1)
- 72 Tekce B. Households, resources, and child health in a self-help settlement in Cairo, Egypt. *Soc Sci Med* 1990;30:929–40.
- 73 Buck S, Rolnick K, Nwaba AA, *et al.* Longer breastfeeding associated with childhood anemia in rural south-eastern Nigeria. *Int J Pediatr* 2019;2019:1–6.
- 74 Cetthakrikul N, Topothai C, Suphanchaimat R, *et al.* Childhood stunting in Thailand: when prolonged breastfeeding interacts with household poverty. *BMC Pediatr* 2018;18:395.
- 75 Atsbeha DM, Nayga RM, Rickertsen K. Can prolonged breastfeeding duration impair child growth? Evidence from rural Ethiopia. *Food Policy* 2015;53:46–53.
- 76 Caulfield LE, Bentley ME, Ahmed S. Is prolonged breastfeeding associated with malnutrition? Evidence from nineteen demographic and health surveys. *Int J Epidemiol* 1996;25:693–703.
- 77 Singh K, Khan SM, Carvajal-Aguirre L, *et al.* The importance of skin-to-skin contact for early initiation of breastfeeding in Nigeria and Bangladesh. *J Glob Health* 2017;7:020505.
- 78 Onubogu CU, Onyeka IN, Esangbedo DO, *et al.* Changes in breastfeeding and nutritional status of Nigerian children between 1990 and 2008, and variations by region, area of residence and

- maternal education and occupation. *Paediatr Int Child Health* 2016;36:248–59.
- 79 Balogun OO, Kobayashi S, Anigo KM, *et al.* Factors influencing exclusive breastfeeding in early infancy: a prospective study in North central Nigeria. *Matern Child Health J* 2016;20:363–75.
- 80 Ahmed KY, Page A, Arora A, *et al.* Trends and determinants of early initiation of breastfeeding and exclusive breastfeeding in Ethiopia from 2000 to 2016. *Int Breastfeed J* 2019;14:40.
- 81 Ndirangu MN, Gatimu SM, Mwinyi HM, *et al.* Trends and factors associated with early initiation of breastfeeding in Namibia: analysis of the demographic and health surveys 2000–2013. *BMC Pregnancy Childbirth* 2018;18:171.
- 82 Lau Y, Tha PH, Ho-Lim SST, *et al.* An analysis of the effects of intrapartum factors, neonatal characteristics, and skin-to-skin contact on early breastfeeding initiation. *Matern Child Nutr* 2018;14:e12492.
- 83 Ahluwalia IB, Li R, Morrow B. Breastfeeding practices: does method of delivery matter? *Matern Child Health J* 2012;16:231–7.
- 84 Berde AS, Yalcin SS. Determinants of early initiation of breastfeeding in Nigeria: a population-based study using the 2013 demographic and health survey data. *BMC Pregnancy Childbirth* 2016;16:32.
- 85 Bodner K, Wierrani F, Grünberger W, *et al.* Influence of the mode of delivery on maternal and neonatal outcomes: a comparison between elective cesarean section and planned vaginal delivery in a low-risk obstetric population. *Arch Gynecol Obstet* 2011;283:1193–8.
- 86 Prior E, Santhakumaran S, Gale C, *et al.* Breastfeeding after cesarean delivery: a systematic review and meta-analysis of world literature. *Am J Clin Nutr* 2012;95:1113–35.
- 87 Takahashi K, Ganchimeg T, Ota E, *et al.* Prevalence of early initiation of breastfeeding and determinants of delayed initiation of breastfeeding: secondary analysis of the who global survey. *Sci Rep* 2017;7:1–10.
- 88 Cohen SS, Alexander DD, Krebs NF, *et al.* Factors associated with breastfeeding initiation and continuation: a meta-analysis. *J Pediatr* 2018;203:e21:190–6.
- 89 Exavery A, Kanté AM, Hingora A, *et al.* Determinants of early initiation of breastfeeding in rural Tanzania. *Int Breastfeed J* 2015;10:27.
- 90 Aguayo VM, Gupta G, Singh G, *et al.* Early initiation of breast feeding on the rise in India. *BMJ Glob Health* 2016;1:e000043.
- 91 Habtewold TD, Sharew NT, Alemu SM. Evidence on the effect of gender of newborn, antenatal care and postnatal care on breastfeeding practices in Ethiopia: a meta-analysis and meta-regression analysis of observational studies. *BMJ Open* 2019;9:e023956.
- 92 Sharma IK, Byrne A. Early initiation of breastfeeding: a systematic literature review of factors and barriers in South Asia. *Int Breastfeed J* 2016;11:17.
- 93 Joseph FI, Earland J. A qualitative exploration of the sociocultural determinants of exclusive breastfeeding practices among rural mothers, North West Nigeria. *Int Breastfeed J* 2019;14:38.
- 94 Grassley J, Eschiti V. Grandmother breastfeeding support: what do mothers need and want? *Birth* 2008;35:329–35.
- 95 Dykes F, Moran VH, Burt S, *et al.* Adolescent mothers and breastfeeding: experiences and support needs--an exploratory study. *J Hum Lact* 2003;19:391–401.
- 96 Hall Moran V, Edwards J, Dykes F, *et al.* A systematic review of the nature of support for breast-feeding adolescent mothers. *Midwifery* 2007;23:157–71.
- 97 Kimani-Murage EW, Wekesah F, Wanjohi M, *et al.* Factors affecting actualisation of the WHO breastfeeding recommendations in urban poor settings in Kenya. *Matern Child Nutr* 2015;11:314–32.
- 98 Amo-Adjei J, Anamaale Tuoyire D. Effects of planned, mistimed and unwanted pregnancies on the use of prenatal health services in sub-Saharan Africa: a multicountry analysis of demographic and health survey data. *Trop Med Int Health* 2016;21:1552–61.
- 99 Okedo-Alex IN, Akamike IC, Ezeanosike OB, *et al.* Determinants of antenatal care utilisation in sub-Saharan Africa: a systematic review. *BMJ Open* 2019;9:e031890.
- 100 Bland RM, Rollins NC, Solarsh G, *et al.* Maternal recall of exclusive breast feeding duration. *Arch Dis Child* 2003;88:778–83.