

Syndrome of Inappropriate Antidiuretic Hormone Secretion (SIADH) Associated with Mediastinal Schwannoma

Shin Han Song¹, Gyeong Ah Sim¹, Seon Ha Baek¹, Jang Won Seo¹, Jung Weon Shim², Ja Ryong Koo¹

Departments of ¹Internal Medicine, of ²Pathology, Dongtan Sacred Heart Hospital, Hallym University College of Medicine, Hwaseong, Korea

Received: October 25, 2017

Accepted: December 28, 2017

Corresponding Author: Shin-Han Song, MD
Department of Internal Medicine, Dongtan Sacred Heart Hospital, 7, Keunjaebong-gil, Hwaseong-si, Gyeonggi-do 18450, Korea
Tel: 010-2568-3239
Fax: 031-8086-2709
E-mail: sinani28@hanmail.net

Corresponding Author: Ja-Ryong Koo, MD
Department of Internal Medicine, Dongtan Sacred Heart Hospital, 7, Keunjaebong-gil, Hwaseong-si, Gyeonggi-do 18450, Korea
Tel: 031-8086-2370
Fax: 031-8086-2709
E-mail: kjr@hallym.or.kr

This paper is not published previously, and will not be submitted for publication elsewhere.

Syndrome of inappropriate antidiuretic hormone secretion (SIADH) is the most common cause of euvolemic hypo-osmotic hyponatremia. There are several etiologies of SIADH including neuroendocrine tumor, pulmonary disease, infection, trauma, and medications. Here, we report a case of SIADH associated with a schwannoma involving the mediastinum in a 75-year-old woman who presented with nausea, vomiting, and general weakness. Laboratory testing showed hypo-osmolar hyponatremia, with a serum sodium level of 102 mmol/L, serum osmolality of 221 mOsm/kg, urine osmolality of 382 mOsm/kg, urine sodium of 55 mmol/L, and plasma antidiuretic hormone (ADH) of 4.40 pg/mL. Chest computed tomography identified a 1.5-cm-sized solid enhancing nodule in the right lower paratracheal area. A biopsy specimen was obtained by video-assisted thoracoscopic surgery, which was diagnosed on pathology as a schwannoma. The hyponatremia was completely resolved after schwannoma resection and plasma ADH level decreased from 4.40 pg/mL to 0.86 pg/mL. This case highlights the importance of suspecting and identifying the underlying cause of SIADH when faced with refractory or recurrent hyponatremia, and that on possibility is mediastinal schwannoma

Key Words: Hyponatremia, Syndrome of Inappropriate ADH (SIADH) Secretion, Mediastinal schwannoma

This is an Open Access article distributed under the terms of the Creative Commons Attribution Non-Commercial License (<http://creativecommons.org/licenses/by-nc/4.0/>) which permits unrestricted non-commercial use, distribution, and reproduction in any medium, provided the original work is properly cited.

Introduction

Hyponatremia (serum sodium concentration <135 mmol/L) is the most common electrolyte disorder encountered in clinical practice¹. It is important to recognize hyponatremia, as it is associated with potential mortality and can also be a sign of underlying disease². The most common cause of hyponatremia is syndrome of inappropriate antidiuretic hormone secretion (SIADH), in which arginine vasopressin is secreted independent of plasma osmolality¹. In the elderly, 51 to 58% of cases of hyponatremia are due to SIADH^{3,4}. SIADH has many causes, including parane-

oplastic effect of malignant disease, pulmonary disease, disorders of the central nervous system, and medications². Neurogenic tumors are a well-known but rare cause of SIADH. Schwannomas are benign peripheral nerve neoplasms, represent the most common mediastinal neurogenic tumors, and rarely degenerate into malignant disease of nerve sheath origin⁵. Although schwannomas are associated with hyponatremia^{6,7}, there was no report to measure and compare changes in plasma ADH concentration. Here, we report a case of SIADH caused by a mediastinal schwannoma that resolved following complete resection.

Case Report

A 75-year-old woman was referred to our hospital for epigastric pain, nausea, vomiting, and general weakness over 10 days. The patient's mental status was drowsy, but her neurological examination was within normal limits. Her blood pressure was 140/80 mmHg with a pulse rate of 79 beats/min. Her tongue was not dehydrated, skin turgor was normal, and she had no pitting edema. She had no complaints of symptoms such as thirst, polydipsia, or polyuria.

The patient's past medical history was significant for hypertension and a lumbar spine operation in 2004. She had no history of liver disease, heart disease, tuberculosis, syphilis, or radiation therapy. Her medications consisted of anti-hypertensive medication of hydrochlorothiazide 25 mg. In addition, due to bilateral leg pain following her spinal operation, she was taking non-steroidal anti-inflammatory drugs (NSAIDs).

The results of a complete blood count, creatinine, urea nitrogen, protein, and albumin were within normal ranges. The patient was found to have hypo-osmolar hyponatremia with increased urinary sodium excretion and hypouricemia; serum sodium, 102 mmol/L; serum potassium, 2.7 mmol/L; serum chloride, 70 mmol/L; serum uric acid, 2.7 mg/dL; serum osmolality, 221 mOsm/kg; urine osmolality, 382 mOsm/kg; urinary sodium, 55 mmol/L; urinary potassium, 43.1 mmol/L; and urinary chloride, <60 mmol/

L; FENa, 0.91%. Urinalysis revealed trace (+/-) hematuria and proteinuria. Her thyroid function test showed T3, 69 ng/dL; T4, 1.52 ng/dL; and TSH, 3.61 uIU/mL. The patient's plasma adrenocorticotropic hormone (ACTH) level was 5 pg/mL, and she had a normal response to a rapid ACTH stimulation test. Her plasma ADH level was increased to 4.40 pg/mL.

The patient's serum sodium concentration increased from 102 to 130 mmol/L following an intravenous infusion of hypertonic saline (3.0% NaCl) and discontinuation of possible causative medication (hydrochlorothiazide). However, after discontinuation of hypertonic saline, the patient's serum sodium level again decreased to 125 mmol/L. We used a tolvaptan, a selective vasopressin receptor 2 antagonist, 7.5 mg (one quarter 30 mg tablet) once a day under the diagnosis of SIADH because of inappropriately increased ADH level. On the first day of administration,



Fig. 1. Enhanced chest computed tomography. A hyper-attenuated solid enhancing nodule can be seen in the right lower paratracheal area (arrow)

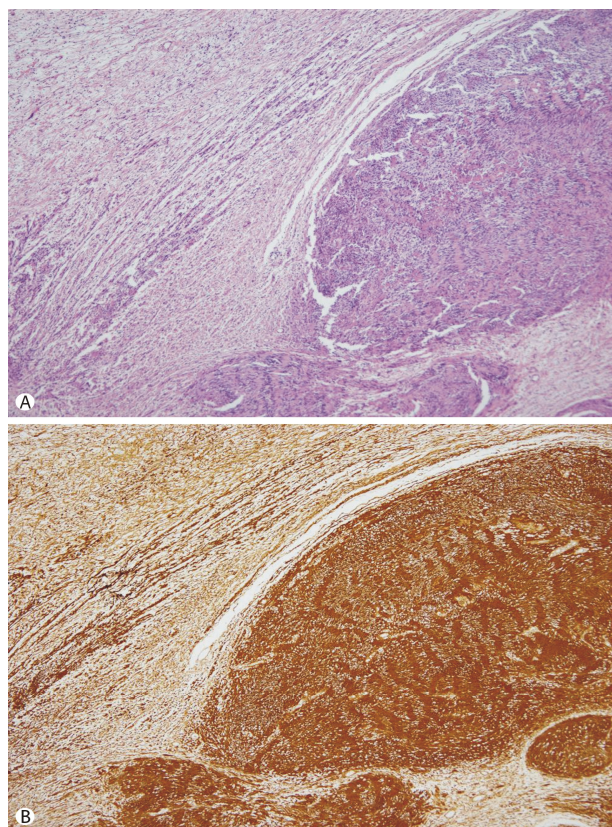

Fig. 2. Microscopic images of the mediastinal schwannoma. (A) Markedly increased cellularity and fascicles of spindle cells in a loose stroma (hematoxylin and eosin staining, 40 \times). (B) Immunohistochemical analysis showing diffuse strong positivity for S-100 (40 \times).

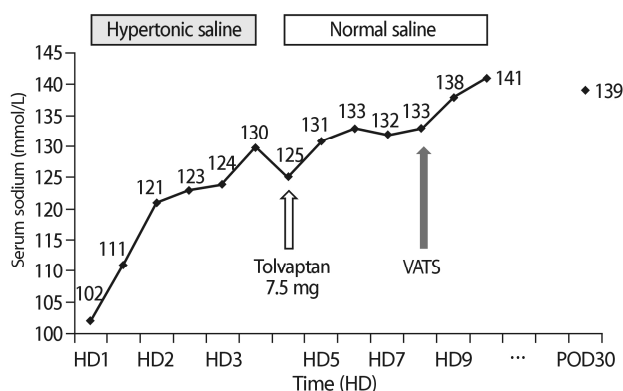

Fig. 3. Serum sodium level of the patient during hospitalization. The sodium level recovered during infusion of hypertonic saline, but decreased after discontinuation of hypertonic saline. The patient's serum sodium was completely recovered after schwannoma excision by VATS. HD, hospital day; POD, post-operative day; VATS, video-assisted thoracoscopic surgery.

the sodium concentration temporarily increased to 132 mmol/L. But the patient complained of polyuria and thirst, so we stopped using the drug. In order to identify the cause of SIADH, we conducted brain magnetic resonance imaging (MRI), chest computed tomography (CT), and abdominal-pelvic CT. There were no specific lesions identified on brain MRI or abdominal-pelvic CT, whereas chest CT revealed a 1.5-cm-size solid enhancing nodule in the right lower paratracheal area as well as nodules in both lobes of the thyroid gland. A subsequent anterior thyroid scan with T-99m pertechnetate revealed small hot nodules in both thyroid lobes. The results of an ultrasound-guided fine needle aspiration of the thyroid nodules were benign, and there was no endobronchial lesion on bronchoscopy. Video-assisted thoracoscopic surgery (VATS) was then performed to evaluate the mediastinal lesion. Gross examination of the specimen showed a well-capsulated, round, hemorrhagic mass, measuring 4.3×2.3×1.2 cm. Microscopic examination revealed markedly increased cellularity and elongated spindle cells associated with a storiform pattern. Immunohistochemical study showed S-100 positivity. Based on these findings, the patient was diagnosed with schwannoma, and her hyponatremia improved and antidiuretic hormone level decreased from 4.40 pg/mL to 0.86 pg/mL after excision of the mass.

On the 30th day after the removal of schwannoma, the patient's sodium level was checked as 139 mmol/L at the

outpatient clinic.

Discussion

Hyponatremia is a common but critical electrolyte disorder seen in clinical practice, of which SIADH is the most frequent cause². There are several causes of SIADH, which can be categorized as a paraneoplastic effect of malignant disease, pulmonary disease, disorders of the central nervous system, and medications². SIADH patients have clinical euvolemia since there is no impairment in volume regulatory hormones (aldosterone and natriuretic peptides)^{2,8}. Essential to diagnosing SIADH is both the low plasma osmolality and the urine osmolality exceeding 100 mOsm/kg^{2,9}. In SIADH patients, it is important to rule out other potential causes of euvolemic hypoosmolality including severe hypothyroidism and glucocorticoid insufficiency^{2,9}.

Our patient's laboratory findings were consistent with a diagnosis of SIADH; however, we did not rely on urine sodium because she was taking hydrochlorothiazide and NSAIDs. Indeed, while use of a thiazide or NSAID is a common cause of hyponatremia, we suspected another cause in our patient due to the persistence of symptoms after cessation of these medications. In addition, there were no specific abnormalities on the thyroid function test or ACTH stimulation test, further supporting a diagnosis of SIADH. Finally, we conducted various imaging studies to identify the potential cause of the patient's SIADH. We identified a right lower paratracheal lesion on chest CT, which was extracted by VATS and histologically confirmed as a schwannoma.

Schwannomas are a neurogenic tumor and are the most common benign tumor of the posterior mediastinum^{5,10}. Schwannomas originate from Schwann cells and are thus ectodermal in origin¹¹. Schwannomas frequently arise from spinal nerve roots, but can involve any thoracic nerve¹². The peak incidence of schwannoma is in the 3rd and 4th decades of life, with an equal number of cases in men and women^{5,13}. Schwannomas grow very slowly and rarely transform to malignant disease⁵. Most patients are asymptomatic, but some can develop pain or paralysis due to enlargement of the tumor and compression of adjacent

structures. Surgical removal is the treatment of choice, which prevents further growth and compression on surrounding tissues¹³⁻¹⁵.

Some studies have reported that hyponatremia associated with schwannomas is due to adrenal insufficiency and panhypopituitarism caused by intra- and suprasellar schwannoma^{6,7}. Pitale et al. reported the case of a 72-year-old man with hyponatremia accompanied by bitemporal visual field defects caused by an intra- and suprasellar schwannoma⁶. Likewise, Bernreuther et al. reported the case of a 61-year-old man with hyponatremia and neurological symptoms also resulting from an intra- and suprasellar schwannoma⁷. In both of these reports, the associated hyponatremia was resolved after eliminating the mass. In addition, a number of cases of mediastinal schwannoma have been reported^{14,15}; however, none of these reported cases have been associated with hyponatremia or SIADH.

Thus, to the best of our knowledge, this is the first case report of a mediastinal schwannoma associated with hyponatremia or SIADH. Although it remains unclear whether schwannomas are a bystander or a causative factor of hyponatremia, we considered the schwannoma as the cause of SIADH in our case for several reasons. First, previous studies have shown that hyponatremia can be associated with intra- and suprasellar schwannoma^{6,7}. Second, beyond the schwannoma, we did not observe any other malignancy, pulmonary disease, or disorder of the central nervous system in our patient. Likewise, tumor markers and other imaging studies were negative, including abdominal-pelvic CT, brain MRI, thyroid ultrasonography and scan, breast ultrasonography, esophagogastroduodenoscopy, and bone scan. Thirdly, the patient's hyponatremia was resolved after eliminating the schwannoma and did not recur even without active treatment (3% saline or tolvaptan). Fourthly, we believe that the rapid decrease in ADH concentration right after excision strongly supports Schwannoma as a direct cause of SIADH. But, it is a limitation of this case that we didn't perform the immunohistochemical staining for arginine vasopressin in mediastinal schwannomas.

In conclusion, we reported an unusual case of severe hyponatremia associated with a mediastinal schwannoma, although the pathophysiology of SIADH induced by the

schwannoma in our patient remains unclear. Nevertheless, it is important for physicians to investigate the underlying cause of refractory or recurrent hyponatremia, as it can be a marker of underlying disease. Especially, we emphasize that schwannomas are a potential cause of SIADH and should be included in the differential diagnosis of SIADH.

Conflicts of interest

The authors have no conflicts of interest to declare.

References

1. Spasovski G, Vanholder R, Allolio B, et al.: Clinical practice guideline on diagnosis and treatment of hyponatraemia. *Eur J Endocrinol* 170:G1-47, 2014
2. Ellison DH, Berl T: Clinical practice. The syndrome of inappropriate antidiuresis. *N Engl J Med* 356:2064-2072, 2007
3. Miller M, Hecker MS, Friedlander DA, Carter JM: Apparent idiopathic hyponatremia in an ambulatory geriatric population. *J Am Geriatr Soc* 44:404-408, 1996
4. Anpalahan M: Chronic idiopathic hyponatremia in older people due to syndrome of inappropriate antidiuretic hormone secretion (SIADH) possibly related to aging. *J Am Geriatr Soc* 49:788-792, 2001
5. Strollo DC, Rosado-de-Christenson ML, Jett JR: Primary mediastinal tumors: part II. Tumors of the middle and posterior mediastinum. *Chest* 112:1344-1357, 1997
6. Pitale SU, Lee JM, Origitano T, Emanuele NV: An unusual pituitary mass presenting with panhypopituitarism and hyponatraemia. *Postgrad Med J* 77:530-531, 539-540, 2001
7. Bernreuther C, Flitsch J, Ludecke DK, Hagel C: A 61-year-old man with hyponatremia. *Brain Pathol* 18:283-287, 2008
8. Koch CA, Fulop T: Clinical aspects of changes in water and sodium homeostasis in the elderly. *Reviews in Endocrine and Metabolic Disorders* 18:49-66, 2017
9. Verbalis JG, Goldsmith SR, Greenberg A, et al.: Diagnosis, evaluation, and treatment of hyponatremia: expert panel recommendations. *Am J Med* 126:S1-42, 2013
10. Marchevsky AM: Mediastinal tumors of peripheral nervous system origin. *Semin Diagn Pathol* 16:65-78, 1999
11. Ingels GW, Campbell DC, Jr., Giampetro AM, Kozub

- RE, Bentlage CH: Malignant schwannomas of the mediastinum. Report of two cases and review of the literature. *Cancer* 27:1190-1201, 1971
12. Aughenbaugh GL: Thoracic manifestations of neurocutaneous diseases. *Radiol Clin North Am* 22:741-756, 1984
13. Gale AW, Jelihovsky T, Grant AF, Leckie BD, Nicks R: Neurogenic tumors of the mediastinum. *Ann Thorac Surg* 17:434-443, 1974
14. Khanlou H, Khanlou N, Eiger G: Schwannoma of posterior mediastinum: a case report and concise review. *Heart Lung* 27:344-347, 1998
15. Kim ER, Choi EO, Lee KB, Kang CH, Kim YT, Park IK: A recurrent cellular schwannoma. *Korean J Thorac Cardiovasc Surg* 47:487-490, 2014