



Published in final edited form as:

*Oncogene*. 2016 October 13; 35(41): 5400–5411. doi:10.1038/onc.2016.78.

## FOXC1 is involved in ER $\alpha$ silencing by counteracting GATA3 binding and is implicated in endocrine resistance

Yi Yu-Rice<sup>1</sup>, Yanli Jin<sup>1</sup>, Bingchen Han<sup>1</sup>, Ying Qu<sup>1</sup>, Jeffrey Johnson<sup>1</sup>, Takaaki Watanabe<sup>1</sup>, Long Cheng<sup>2</sup>, Nan Deng<sup>3</sup>, Hisashi Tanaka<sup>1</sup>, Bowen Gao<sup>1</sup>, Zhenqiu Liu<sup>3</sup>, Zhijun Sun<sup>2</sup>, Shikha Bose<sup>4</sup>, Armando E. Giuliano<sup>1</sup>, and Xiaojiang Cui<sup>1</sup>

<sup>1</sup>Department of Surgery, Samuel Oschin Comprehensive Cancer Institute, Cedars-Sinai Medical Center, Los Angeles, CA 90048, USA

<sup>2</sup>Department of Breast and Thyroid Surgery, Second Affiliated Hospital of Chongqing Medical University, Chongqing, China

<sup>3</sup>Biostatistics and Bioinformatics Research Center, Samuel Oschin Comprehensive Cancer Institute, Cedars-Sinai Medical Center, Los Angeles, CA 90048, USA

<sup>4</sup>Department of Pathology, Samuel Oschin Comprehensive Cancer Institute, Cedars-Sinai Medical Center, Los Angeles, CA 90048, USA

### Abstract

Estrogen receptor- $\alpha$  (ER $\alpha$ ) mediates the essential biological function of estrogen in breast development and tumorigenesis. Multiple mechanisms, including pioneer factors, coregulators, and epigenetic modifications have been identified as regulators of ER $\alpha$  signaling in breast cancer. However, previous studies of ER $\alpha$  regulation have focused on luminal and HER2-positive subtypes rather than basal-like breast cancer (BLBC), in which ER $\alpha$  is underexpressed. In addition, mechanisms that account for the decrease or loss of ER expression in recurrent tumors after endocrine therapy remain elusive. Here, we demonstrate a novel FOXC1-driven mechanism that suppresses ER $\alpha$  expression in breast cancer. We find that FOXC1 competes with GATA3 for the same binding regions in the cis-regulatory elements (CREs) upstream of the ER $\alpha$  gene and thereby downregulates ER $\alpha$  expression and consequently its transcriptional activity. The forkhead domain of FOXC1 is essential for the competition with GATA3 for DNA binding. Counteracting the action of GATA3 at the ER $\alpha$  promoter region, overexpression of FOXC1 hinders recruitment of RNA polymerase II and increases histone H3K9 trimethylation at ER $\alpha$  promoters. Importantly, ectopic FOXC1 expression in luminal breast cancer cells reduces sensitivity to estrogen and tamoxifen. Furthermore, in breast cancer patients with ER-positive primary tumors who received adjuvant tamoxifen treatment, FOXC1 expression is associated with decreased or undetectable ER expression in recurrent tumors. Our findings highlight a clinically relevant mechanism that

---

Users may view, print, copy, and download text and data-mine the content in such documents, for the purposes of academic research, subject always to the full Conditions of use: [http://www.nature.com/authors/editorial\\_policies/license.html#terms](http://www.nature.com/authors/editorial_policies/license.html#terms)

Corresponding Author: Xiaojiang Cui, Cedars-Sinai Medical Center, 8700 Beverly Blvd, Davis Building 2065, Los Angeles, CA 90048. Phone: 310-423-7437, Fax: 310-423-9537, Xiaojiang.Cui@cshs.org.

### CONFLICT OF INTEREST

Xiaojiang Cui is a named inventor for patent applications regarding the role of FOXC1 in cancer. The other authors declare no conflict of interest.

contributes to the low or absent ER $\alpha$  expression in BLBC. This study suggests a new paradigm to study ER $\alpha$  regulation during breast cancer progression and indicates a role of FOXC1 in the modulation of cellular response to endocrine treatment.

### Keywords

breast cancer; endocrine therapy; ER $\alpha$ ; FOXC1; GATA3

## INTRODUCTION

Breast cancer can be classified into four major molecular subtypes including luminal A, luminal B, HER2-positive, and basal-like breast cancer (BLBC) based on different gene expression signatures.<sup>1</sup> The luminal subtype is characterized by estrogen receptor expression (ER-positive), whereas BLBC often has a triple-negative phenotype (ER-negative/PR-negative/HER2-negative).<sup>2</sup> Notably, the molecular subtypes display highly significant differences in the choices of treatment strategies and prediction of recurrence, metastasis, and survival.<sup>3</sup> Luminal breast cancer is usually associated with a less aggressive cancer phenotype and more favorable prognostic outcome compared to patients with BLBC.<sup>3</sup> Estrogen signaling is a target for endocrine therapy, and greater ER $\alpha$  expression correlates with a better response to endocrine therapy, including tamoxifen.<sup>4</sup> In contrast, the only option at present for systemic therapy of BLBC is chemotherapy due to the lack of targetable markers.<sup>5</sup>

A number of studies have addressed the regulatory mechanisms of estrogen signaling in breast cancer. Pioneer factor FOXA1<sup>6</sup>, GATA binding protein 3 (GATA3),<sup>7</sup> coactivators and corepressors,<sup>8</sup> epigenetic modifications such as promoter hypermethylation,<sup>9</sup> and ER $\alpha$  ubiquitination<sup>10</sup> have been identified as regulators of ER $\alpha$  expression and transcriptional activity. While previous work has greatly advanced our understanding of the function and regulation of ER $\alpha$  in luminal breast cancer, less is known about the mechanisms restricting ER $\alpha$  expression in BLBC. Additionally, up to ~30% of ER-positive breast tumors have been reported to recur with an ER-negative phenotype after endocrine therapy.<sup>11</sup> It is not clear what causes the diminished ER $\alpha$  expression and endocrine therapy resistance.<sup>11</sup> Unraveling the mechanism inhibiting ER $\alpha$  will provide a new insight into the molecular basis of ER $\alpha$ -negative breast cancer and a possible explanation for ER $\alpha$  status changes during antiestrogen treatment.

FOXC1, a member of the forkhead box (FOX) transcription factor superfamily, plays important roles in the development of the brain, heart, and eye during the embryogenesis.<sup>12</sup> A recent study demonstrated FOXC1 as a pivotal diagnostic marker for BLBC.<sup>13, 14</sup> In addition to BLBC, FOXC1 is associated with other types of cancers including hepatocellular carcinoma,<sup>15</sup> gastric cancer,<sup>16</sup> and non-small cell lung cancer.<sup>17</sup> FOXC1 stimulates human cancer cell proliferation, migration, and invasion.<sup>14</sup> As opposed to ER $\alpha$ , the expression of FOXC1 is low or absent in luminal breast cancer cells.<sup>14</sup> The fact that FOXC1 and ER $\alpha$  are highly associated with two different breast cancer subtypes and their expressions are mutually exclusive has prompted us to postulate negative regulation between the two

transcription factors. In this study, we characterize the effect of FOXC1 on ER $\alpha$  expression in breast cancer cells and explore the possible mechanism of this inhibition. It offers new mechanistic insight into FOXC1-relevant endocrine resistance and ER-positive breast cancer recurrence.

## RESULTS

### FOXC1 downregulates ER $\alpha$ expression and its transcriptional activity

We first confirmed the inverse correlation of ER $\alpha$  and FOXC1 in breast cancer tissues using expression data from The Cancer Genome Atlas (TCGA) provisional datasets at cBioPortal ([www.cbioportal.org](http://www.cbioportal.org)) (Supplementary Figure S1a) and breast cancer cell lines (Supplementary Figure S1b and S1c). Then we sought to determine if FOXC1 regulates ER $\alpha$  expression. Quantitative reverse transcriptase-PCR (qRT-PCR) results suggested that overexpression of FOXC1 in three common luminal breast cancer cell lines led to reduced mRNA expression of ER $\alpha$  (ESR1), but not ER $\beta$  (ESR2) (Figure 1a). In agreement with these results, protein levels of ER $\alpha$  and progesterone receptor (PR), a well-established estrogen-regulated gene,<sup>18</sup> were decreased by FOXC1 overexpression in those luminal breast cancer cell lines (Figure 1b and Supplementary Figure S1d).

We then assessed the effect of FOXC1 overexpression on ER $\alpha$  transcriptional activity. According to the result of estrogen response element (ERE)-luciferase reporter assays, reduced ERE-luciferase signals were detected in the FOXC1-overexpressing MCF-7 and T47D cells relative to vector control (Figure 1c). Chromatin immunoprecipitation (ChIP) assays followed by qPCR analysis were further performed to determine if the reduced luciferase signaling is due to the decreased binding between ER $\alpha$  and EREs. Three well-known ER $\alpha$ -regulated genes including growth regulation by estrogen in breast cancer 1 (GREB-1),<sup>19</sup> X-Box Binding Protein 1 (XBP-1),<sup>20</sup> and retinoic acid receptor  $\alpha$  (RAR $\alpha$ )<sup>21</sup> were selected for this purpose. A Previous study has identified the ERE in the promoters of the three genes.<sup>22</sup> As indicated in Figure 1d, FOXC1 overexpression has reduced ER $\alpha$  expression, giving rise to decreased ER $\alpha$  binding to the responsive DNA elements of GREB-1, XBP-1, and RAR $\alpha$  in MCF-7 cells. To corroborate these findings, we investigated the mRNA levels of several additional ER $\alpha$ -targeted genes including trefoil Factor 1 (TFF-1)<sup>23</sup> and nuclear receptor interacting protein 1 (NRIP-1)<sup>24</sup> in MCF-7 cells. As expected, mRNA levels of these molecules were significantly lower in FOXC1-overexpressing cells relative to vector except for TFF-1 (Figure 1e). Although TFF-1 is a well-known model gene for ER $\alpha$  activity, our recently published study has demonstrated that TFF-1 mRNA level was not affected by FOXC1 overexpression in T47D cells (GEO: GSE73234).<sup>25</sup> FOXC1 may regulate TFF-1 by some additional unknown mechanisms and therefore the overall change of TFF-1 level is not significant. Collectively, our data suggest that FOXC1 downregulates ER $\alpha$  expression and thereby decreases its transcriptional activity.

Last, we determined if FOXC1 suppresses ER $\alpha$  expression by inhibiting the expression of ER $\alpha$  regulators. Immunoblotting showed that levels of GATA3<sup>7</sup> and FOXM1<sup>26</sup> were mildly decreased in FOXC1-overexpressing cells. In contrast, levels of FOXO3A,<sup>27</sup> FOXA1,<sup>6</sup> pre-B-cell leukemia homeobox 1 (PBX-1),<sup>28</sup> estrogen receptor coactivator (AIB1),<sup>29</sup> and SP1<sup>30</sup>

remained unchanged (Figure 1f and Supplementary Figure S1e). Therefore, the results suggest a direct effect of FOXC1 on GATA3/FOXM1 as a potential mechanism responsible for ER $\alpha$  downregulation. However, contrary to the remarkably lowered ER $\alpha$  expression induced by FOXC1 presented in Figure 1b, the expression of GATA3 only slightly decreased (Figure 1f). Hence we reasoned that there is an alternative inhibitory mechanism dominating ER $\alpha$  silencing.

### **FOXC1 prevents GATA3 binding to the same regulatory regions upstream of the ER $\alpha$ gene**

FOXC1 is known to bind to a nine-base-pair core sequence 5'-GTAAA(T/C)A(A/T/C)(A/T/G)-3'.<sup>31</sup> Based on the consensus sequence, we found three putative FOXC1 binding sites located at enhancer 1 and promoters B and C upstream of the ER $\alpha$  gene (Figure 2a). The genomic organization of human ER $\alpha$  gene regulatory region was illustrated based on previous studies.<sup>7, 32</sup> FOXC1 *in vivo* binding to the three sites was validated by ChIP-qPCR analysis of the immunoprecipitated DNA in MCF-7 cells. As expected, overexpression of FOXC1 considerably enhanced the recruitment of FOXC1 to all three sites in the regulatory regions of ER $\alpha$  compared to control (Figure 2b, left). We then speculated that these direct FOXC1-DNA interactions interfere with the accessibility of transcription factors or coregulators that consequently leads to the inhibition of ER $\alpha$  expression. GATA3, a well-studied transcription factor with a DNA consensus binding sequence 5'-(A/T)GATA(A/G)-3', positively regulates expression of ER $\alpha$ .<sup>7</sup> We have also verified that GATA3 is a positive regulator of ER $\alpha$  mRNA and protein expression in the MCF-7 cells used in this study (Supplementary Figure S2a). In reference to the previous reports<sup>7, 33</sup> and the consensus DNA-binding sequences of the well-known ER $\alpha$  regulators, we identified GATA3 binding sites in proximity to or overlapping with the three above experimentally confirmed FOXC1 sites (Figure 2a). Prior to examining the possible binding competition between GATA3 and FOXC1, we systematically assessed GATA3 expression in relation to FOXC1. FOXC1 overexpression decreased the GATA3 mRNA and protein expression in MCF-7 cells, while FOXC1 overexpression exerted no effect on GATA3 expression in T47D and ZR-75 cells (Supplementary Figure S2b). The mRNA expression levels of GATA3 and FOXC1 are inversely correlated according to the TCGA provisional dataset (Supplementary Figure S2c). However, as presented in Supplementary Figure S2d, albeit at low level, both GATA3 mRNA and protein expression were still detectable in BLBC cell lines including BT549, HCC1806, and MDA-MB-468. Notably, a previous study showed that GATA3 labeling was seen in 43–67% of triple-negative breast cancer cases, with the intensity of GATA3 staining weaker in triple-negative relative to luminal breast cancers.<sup>34</sup>

We then investigated if FOXC1 repels GATA3 from binding to the same regions in the CREs of the ER $\alpha$  gene. As demonstrated in Figure 2b (right), FOXC1 overexpression greatly reduced the binding of GATA3 to the previously characterized sites at both the enhancer 1 and promoter C, but not to the predicted sites at promoter B, when compared with vector. This result is likely attributed to the fact that GATA3 does not bind to the predicted site at promoter B. To address this question, we performed ChIP assays to show that the binding capacity of GATA3 to promoter B, which was remarkably low relative to GATA3 binding to the enhancer 1, was not affected by GATA3 siRNA-mediated knockdown (Supplementary Figure S3a).

We further identified the critical nucleotides upstream of the ER $\alpha$  gene recognized by FOXC1 and GATA3. Each region at the enhancer 1 and promoter C contains two clusters of GATA3 binding sites (probes 1 and 2 for enhancer 1, probes 3 and 4 for promoter C) and only one of each two clusters has an overlapping FOXC1 site (probe 2 for enhancer 1 and probe 4 for promoter C) (Figure 2c). As indicated in the result of the biotinylated oligonucleotide precipitation assay, probes 1 and 3 were unable to capture FOXC1 protein in FOXC1-overexpressing MCF-7 cell lysates due to the lack of a binding site (Figure 2d). The binding of GATA3 to probe 1 was slightly weakened by FOXC1 overexpression, likely due to the reduced GATA3 expression. Notably, the binding of GATA3 to probe 3 was not affected. In contrast, a strong signal of FOXC1 pull-down by probes 2 and 4 was detected in FOXC1-overexpressing MCF-7 cells, indicating the interaction between FOXC1 and probes 2 and 4 *in vitro*. FOXC1 overexpression caused the diminished binding of GATA3 to probes 2 and 4 relative to vector control (Figure 2d, Supplementary Figure S3b and S3c). This is due to the occupation of the shared FOXC1/GATA3 binding sites by FOXC1 protein.

Last, we aimed to confirm that direct inhibition of FOXC1 on GATA3 is only a minor mechanism in ER $\alpha$  silencing. For this purpose, we did a ChIP assay to compare GATA3 and FOXC1 binding to enhancer 2 of ER $\alpha$  in MCF-7 cells (Figure 2a). Enhancer 2 has no putative FOXC1 binding site. The ChIP-qPCR results confirmed that binding between FOXC1 and enhancer 2 was no different than the binding between IgG negative control and enhancer 2 in FOXC1-overexpressing MCF-7 cells (Supplementary Figure S3d, left). On the other hand, GATA3 is reported to directly interact with enhancer 2.<sup>7</sup> We demonstrated that the interaction between GATA3 and enhancer 2 was only slightly inhibited by FOXC1 overexpression (Supplementary Figure S3d, right). This slight reduction is likely caused by the inhibition of GATA3 expression by FOXC1. However, due to the lack of competition from FOXC1 for the similar binding site at enhancer 2, the majority of GATA3 and enhancer 2 interactions were still maintained. This result supports our hypothesis that effect of FOXC1 counteracting GATA3 mostly relies on the competition for the similar binding sites in the regulatory regions of the ER $\alpha$  gene.

### **FOXC1 hinders the recruitment of RNA polymerase II (RNA polII) and enhances the trimethylation of histone H3 Lysine 9 (H3K9 me3) at ER $\alpha$ promoters in luminal and BLBC cells**

GATA3 is required for RNA polII recruitment to the ER $\alpha$  gene.<sup>7</sup> Specifically, RNA polII binding at promoters A and D (Figure 2a) can be inhibited by GATA3 silencing.<sup>7</sup> It is suggested that the binding of GATA3 to the enhancer regions likely regulates ER $\alpha$  promoters through long-range enhancer-promoter interactions.<sup>35, 36</sup> Given the findings that FOXC1 repels GATA3 from binding to the regulatory regions of ER $\alpha$ , we postulated that FOXC1 overexpression interferes with RNA polII recruitment and therefore inhibits the transcription of ER $\alpha$ . ChIP assays showed that FOXC1 overexpression was associated with drastically decreased RNA polII binding at promoter A (Figure 3a). Thus our data suggest that FOXC1 inhibits GATA3-mediated RNA polII recruitment to the promoter of ER $\alpha$ .

Notably, GATA3 forms a complex with and is required for KDM4B, the histone H3 lysine 9 tri-/dimethyl demethylase, to positively regulate ER $\alpha$  gene expression in luminal breast

cancer cells.<sup>37</sup> KDM4B depletion increases H3K9me3 marks and decreases GATA3 binding to the ER gene.<sup>37</sup> Therefore we were interested to know if the blockage of GATA3 binding by FOXC1 induces any changes in H3K9me3 marks across ER $\alpha$  promoter regions. We confirmed that in FOXC1-overexpressing cells, H3K9me3 was highly enriched at promoters A and D (Figure 3b), the two regions which were previously shown to be enriched with histone modification.<sup>7</sup> This result suggests that FOXC1 suppresses ER $\alpha$  expression via the induction of H3K9me3 enrichment at ER $\alpha$  promoters. In fact, the increase in H3K9me3 marks could be the consequence of an increased enrichment of the nucleosome population. We excluded this possibility by showing via immunoblotting that FOXC1 overexpression did not induce any changes on H3 protein level in MCF-7 cells (Supplementary Figure S4a). Moreover, as expected, FOXC1 overexpression impaired the binding of KDM4B to enhancer 1 and promoter C (Figure 3c).

To decipher the mechanism of FOXC1-induced ER $\alpha$  inhibition in a more physiologically relevant model, we examined the recruitment of FOXC1 and GATA3 to the ER $\alpha$  gene in BLBC cell lines. As presented in Figure 3d, FOXC1 knockout in BT549 cells significantly reduced the interaction of FOXC1 and enhancer 1 of the ER $\alpha$  gene, and this in turn led to the enhanced binding of GATA3 to the similar binding site at enhancer 1. The weakened interaction between FOXC1 and enhancer 1 is associated with enrichment of RNA polII at promoter A (Figure 3e) and decreased tri-methylation of H3K9 at promoter A and D (Figure 3f). These results suggest that FOXC1-driven ER $\alpha$  silencing is applicable to BLBC cells.

To provide additional evidence for FOXC1 inhibiting ER $\alpha$ , we performed immunoblotting analysis to measure ER $\alpha$  protein expression when the effect of FOXC1 is removed. We showed that FOXC1 knockout moderately elevated GATA3 protein expression in BT549 cell lines but has no effects on GATA3 expression in SUM149 cells (Supplementary Figure S4b). However, FOXC1 depletion could not restore ER $\alpha$  expression in either cell line (Supplementary Figure S4b). Given that ER promoters are highly hypermethylated in BLBC cell lines such as BT549,<sup>38</sup> we treated the cells with 5-AZA, a DNA methyltransferase inhibitor. As expected, we detected an increase in ER $\alpha$  mRNA when DNA methylation was inhibited by 5-AZA in BT549 and SUM 149 cells, and the increase was more dramatic when FOXC1 was depleted (Supplementary Figure S4c). Intriguingly, we were still unable to detect any ER $\alpha$  protein in response to 5-AZA treatment in both vector and FOXC1-depleted BT549 or SUM149 cells (Supplementary Figure S4d, top). We then considered the possibility of ER $\alpha$  protein degradation.<sup>39</sup> Indeed, combination of a proteasome inhibitor, MG-132, and 5-AZA allowed detection of ER $\alpha$  expression (Supplementary Figure S4d, bottom). The detected ER $\alpha$  protein expression was higher in FOXC1-depleted BT549 cells relative to vector control. Notably, no ER $\alpha$  protein expression was seen in SUM149 cells under the same treatment condition as BT549 cells (data not shown). There may be an unknown regulatory mechanism responsible for ER $\alpha$  silencing in SUM149 cells.

### **The forkhead domain (FHD) of FOXC1 is essential for the blockage of GATA3 binding to the CREs of ER $\alpha$ .**

FOXC1 contains several known functional domains: N- and C-terminal trans-activation domains (AD-1 and AD-2), a FHD, and a transcriptional inhibitory domain (ID).<sup>40</sup> The FHD



is a highly conserved DNA-binding domain and missense mutations in the FHD impair the DNA binding ability of many FOX family proteins including FOXC1.<sup>41</sup> In order to determine if the FHD is crucial for the interaction between FOXC1 and the regulatory regions of ER $\alpha$ , we constructed and transfected Myc-tagged truncated fragments of FOXC1 which contain AD1 alone (Construct #1), AD1 and FHD (Construct #2), or FHD alone (Construct #3) into MCF-7 cells (Figure 4a). Quantitative RT-PCR and immunoblotting showed that only the sequences containing an intact FHD such as full length FOXC1 and Constructs #2 and #3 inhibited ER $\alpha$  expression at both mRNA (Figure 4b, left) and protein levels (Figure 4c). In addition, only the full length FOXC1 retained the ability to inhibit GATA3 (Figure 4b, right and Figure 4c). Because AD-1 alone was not detected in immunoblotting (Figure 4c, left), we generated an AD-1-GFP fusion protein, Construct #1-GFP (Figure 4c, right). Consistent with these findings, the ERE-luciferase reporter assays indicated that the full length protein and Constructs #2 and #3 were able to repress ER $\alpha$  transcriptional activity (Figure 4d). We further conducted a ChIP assay to determine if the FHD alone is capable to compete with GATA3 for DNA binding. FHD overexpression profoundly enhanced its interaction with both enhancer 1 and promoter C, and this interaction also effectively prohibited GATA3 from binding to the same DNA regions (Figure 4e). This result is in agreement with a previous study that the expression of the FHD alone is sufficient to bind DNA in a sequence-specific manner.<sup>31</sup> Collectively, our data show that the FHD of FOXC1 is sufficient for competition with GATA3 for DNA binding.

### **FOXC1-induced ER $\alpha$ silencing is associated with endocrine resistance in breast cancer cells**

In light of the above findings, we postulated that FOXC1 alters the sensitivity of ER $\alpha$ -positive breast cancer cells to estrogen or antiestrogen treatment. Cell proliferation assays indicated that stable FOXC1-overexpression in MCF-7 cells considerably impeded both the growth-stimulatory effect of  $\beta$ -estradiol (Figure 5a, left) and the growth-inhibitory effect of tamoxifen (Figure 5a, right) and fulvestrant (Supplementary Figure S5a). These data suggest that the downregulation of ER $\alpha$  by FOXC1 enables ER $\alpha$ -positive cells to be less dependent on  $\beta$ -estradiol and more resistant to antiestrogen treatment. Due to possibly ER $\alpha$ -independent tamoxifen toxicity,<sup>42</sup> we performed an apoptosis assay to measure the viable cells (Annexin V and PI negative) in vector- and FOXC1-overexpressing MCF-7 cells when treated with tamoxifen. The vector group treated with either vehicle or tamoxifen maintained a similar proportion of viable cells ( $86.5\% \pm 2.8\%$  vs.  $85.9\% \pm 3.4\%$ ). Similar results were observed in FOXC1-overexpressing MCF-7 cells treated with either vehicle or tamoxifen ( $94.2\% \pm 1.2\%$  vs.  $92.4\% \pm 1.6\%$ ) (Supplementary Figure S5b). Thus the observed inhibition of cell growth by tamoxifen was not due to reduced cell viability. We then generated *in vitro*-derived tamoxifen-resistant (TamR) MCF-7 cells and compared the expression of ER $\alpha$ , FOXC1, and GATA3 in the wild type (WT) and TamR MCF-7 cells. Both protein and mRNA levels of ER $\alpha$  decreased while the levels of FOXC1 increased in TamR relative to WT cells (Figure 5b). Consistent with a previous study,<sup>43</sup> we showed that the expression of GATA3 was moderately reduced in TamR relative to WT MCF-7 cells (Figure 5b). Moreover, analysis of a publicly available microarray dataset<sup>44</sup> revealed that FOXC1 mRNA expression in TamR cells was significantly higher relative to TamS cells in response to different treatments ( $\beta$ -estradiol and tamoxifen) targeting ER. However, no difference was

found in GATA3 mRNA levels between the two groups (Supplementary Figure S5c). Given the interplay between FOXC1, ER $\alpha$ , and GATA3, we lastly wanted to know if the proposed inhibitory mechanism also involved in endocrine resistance. Similar to what we have observed in MCF-7 and BT549 cells, the increased interaction between FOXC1 and enhancer 1 was associated with reduced GATA3 binding in TamR MCF-7 cells (Figure 5c). Enhanced RNA polII recruitment at promoter A was detected (Figure 5d). In addition, less KDM4B binding at enhancer 1 as well as elevated H3K9me marks at promoter A and D were observed (Figure 5e and 5f). These results strongly indicate that the FOXC1-driven ER $\alpha$  silencing is relevant in endocrine resistant breast cancer cell lines.

### **FOXC1 is associated with acquired endocrine resistance in breast cancers**

To further strengthen the role of FOXC1 in endocrine resistance, we performed immunohistochemistry staining of FOXC1 and GATA3 in 10 relapsed breast cancers from patients with primary ER $\alpha$ -positive tumors treated with tamoxifen. As illustrated in Figure 6a, FOXC1 was not detected in any of (0 of 4) the patients whose recurrent tumors retained consistent ER $\alpha$  expression, but was prevalent (67%, 4 of 6) in the patients whose recurrent tumors expressed reduced or no ER. We observed GATA3 labeling in 75% (3 of 4) of the recurrent ER-reduced/negative but FOXC1-positive tumor samples. A previous study showed that GATA3 staining was found in all of the luminal loss metastases (Metastatic tumors which completely lost ER and/or PR expression from the primary ER and/or PR-positive luminal tumors.).<sup>34</sup> Although the FOXC1 status of those luminal loss metastatic tumors was not mentioned in the study, the presence of GATA3 in ER-negative tumor suggests a possibility that the proposed ER $\alpha$  inhibitory mechanism is involved in the triple-negative or the recurrent ER $\alpha$ -negative breast cancers. Importantly, strong and highly prevalent FOXC1 staining was observed in the nuclei of tumor cells from recurrent ER-negative or reduced tumors, whereas the staining in the recurrent ER-positive tumors was undetectable (Figure 6b). Diffuse nuclear GATA3 staining was observed independent of FOXC1 or ER $\alpha$  expression (Figure 6b). These results demonstrate that FOXC1 is associated with acquired endocrine resistance in human ER-positive breast cancer.

## **DISCUSSION**

In this study, we have revealed a novel FOXC1-mediated signaling pathway responsible for ER $\alpha$  silencing in breast cancer. We show that expression of FOXC1, a transcription factor essential for mesoderm tissue development in vertebrates<sup>40, 41</sup> and a marker for BLBC,<sup>14</sup> inhibits ER $\alpha$  expression and activity by interfering with GATA3 binding to the CREs of ER $\alpha$ . Moreover, overexpression of FOXC1 blocks the interaction between GATA3 and the CREs of ER $\alpha$  gene, mitigates the recruitment of Pol II, increases the histone methylation at ER $\alpha$  promoters, and thereby suppresses ER $\alpha$  expression and transcriptional activity (Figure 6c).

We suspect that FOXC1-DNA binding leads to the modification of chromatin structure. In fact, we demonstrate that FOXC1 interacts with the CREs of the ER $\alpha$  gene via the FHD, which is known to bend DNA at an angle of  $\sim 94^\circ$  upon binding.<sup>45</sup> GATA3 positively regulates ER $\alpha$  by shaping ER $\alpha$  enhancer accessibility.<sup>46</sup> In other words, GATA3 binding to



the ER $\alpha$  enhancer region regulates downstream ER $\alpha$  promoter activity via long-range enhancer-promoter interactions.<sup>35, 36</sup> Given our result, it is possible that the recruitment of FOXC1/GATA3 to enhancer 1 and promoter C induces DNA conformational changes that affect the accessibility of RNA polIII, H3K9me3, and KDM4B to promoter A and D. Interestingly, although the FHD alone is enough to repress ER $\alpha$ , the full length FOXC1 is most effective in regulating ER $\alpha$  than the truncated forms. This can be attributed to the finding that both the N-terminal (AD-1) and C-terminal (AD-2) transcriptional activation domains are required for full activity of FOXC1.<sup>40</sup> Whether the ID can interact with other nuclear proteins to modulate FOXC1 activity remains to be determined. The inhibitory domain (ID) is located at the central region of FOXC1 protein and is able to reduce the trans-activation potential of AD-2.<sup>40</sup> To our knowledge, the role of ID and AD2 in the repression of other genes has not been revealed. Of note, we have recently demonstrated that FOXC1 induces Gli2 DNA binding by directly interacting with Gli2 via the AD1 domain of FOXC1.<sup>25</sup>

Multiple studies have already suggested the connection between ER $\alpha$  and FOX family proteins. FOXA1 opens up chromatin structure and facilitates ER $\alpha$ -chromatin interactions<sup>6</sup> and is necessary for ER $\alpha$  expression.<sup>47</sup> FOXO3A and FOXM1 interact with the ER $\alpha$  promoter and transcriptionally activate ER $\alpha$ .<sup>26, 27</sup> Eeckhoutte and colleagues have identified a positive cross-regulatory loop between GATA3 and ER $\alpha$  in which ER $\alpha$  also transcriptionally activates GATA3.<sup>7</sup> Therefore, the dropped expression level of GATA3 might also be caused by the repression of ER $\alpha$ . We do not identify any consensus sequence of other ER $\alpha$  regulators, i.e. FOXA1, near the three FOXC1 sites. However, FOXC1 may also interact with other regulatory molecules at regions that were not tested in this study. It is worth mentioning that we observed an increase of FOXO1 protein level in FOXC1-overexpressing cells, which is consistent with a previous report that FOXC1 transcriptionally activates FOXO1 in response to cellular stress in eyes.<sup>48</sup>

GATA3 and KDM4B are found to function as part of the same transcriptional regulatory complex to upregulate ER $\alpha$ .<sup>37</sup> Hence we believe FOXC1 interferes with GATA3 binding and thereby decreases the recruitment of KDM4B-GATA3 complex to the regulatory regions of ER $\alpha$  gene. All these events will lead to enrichment of H3K9me3 marks and decreased ER $\alpha$  expression in FOXC1-overexpressing MCF-7 cells. However, we were not able to detect any KDM4B protein expression or KDM4B recruitment to ER $\alpha$  promoters in BT549 cells (data not shown). A recent study claimed that the amplification and overexpression of KDM family proteins KDM4A, C, and D are more prevalent in BLBC, while KDM4B overexpression is more predominant in luminal breast cancer.<sup>49</sup> Therefore it is possible that KDM4B is a regulator of ER $\alpha$  signaling in luminal breast cancer while other KDM subfamily proteins are involved ER $\alpha$  regulation in BLBC. In fact, the FOXC1-induced enrichment of H3K9me3 could be GATA3 irrelevant. FOXC1 might form an *in vivo* protein complex with histone methyltransferase and incorporate the enzyme into the interaction with ER $\alpha$  promoters. It is also possible that the changed DNA conformation upon FOXC1 binding renders ER $\alpha$  promoters more accessible to histone methyltransferase.

Interestingly, we show that increased FOXC1 expression attenuates the response of ER-positive breast cancer cells to estrogen and tamoxifen treatment. In addition, FOXC1 is

prevalent in patients whose relapsed tumors have reduced or lost ER expression. Considering the importance of ER in endocrine therapy, our results shed light on a possible explanation for the altered receptor status in patients with relapsed tumors and acquired resistance.<sup>11</sup> This study warrants further investigation of FOXC1 in endocrine resistance using a larger sample set. In conclusion, this study offers new mechanistic insight into ER $\alpha$  regulation during breast cancer progression and implicates targeting FOXC1 as a potential therapeutic strategy for the treatment of endocrine-resistant and recurrent breast cancer.

## MATERIALS AND METHODS

### Cell culture and chemicals

Human breast cancer cell lines used in this study were purchased from American Type Culture Collection. The authenticity of the MCF-7, BT549, and SUM149 cell lines was confirmed using the Short Tandem Repeat (STR) method (Laragen Inc., Culver City, CA) and tested for mycoplasma contamination. Tamoxifen resistant cell lines (TamR) were generated by chronic exposure (more than 10 months) of MCF-7 cells to increasing concentrations of tamoxifen (up to 10  $\mu$ M in ethanol) in routine cell culture. 5-Aza-2'-deoxycytidine (5-AZA, 20  $\mu$ M), 17 $\beta$ -estradiol (10 nM), tamoxifen (1  $\mu$ M), and fulvestrant were obtained from Sigma Aldrich (St. Louis, MO).

### Statistical Analysis

Results represent mean  $\pm$  s.d. of three independent experiments. Statistically analyses were performed with unpaired two-tailed t test for *in vitro* studies (\*\*\*\*,  $P < 0.0001$ ; \*\*\*,  $P < 0.001$ ; \*\*,  $P < 0.01$ ; and \*,  $P < 0.05$ ). P-value  $< 0.05$  was considered as significant. The bar graphs were plotted by Prism GraphPad software.

### Supplementary Material

Refer to Web version on PubMed Central for supplementary material.

### Acknowledgments

**Financial Support:** This work was supported by the National Institutes of Health (CA151610), the Avon Foundation for Women (02-2014-063), and David Salomon Translational Breast Cancer Research Fund to Xiaojiang Cui, the Fashion Footwear Charitable Foundation of New York, Inc., Associates for Breast and Prostate Cancer Studies, the Margie and Robert E. Petersen Foundation, and the Linda and Jim Lippman Research Fund to Armando Giuliano.

We thank Dr. Julia Gee for discussion about antiestrogen experiments.

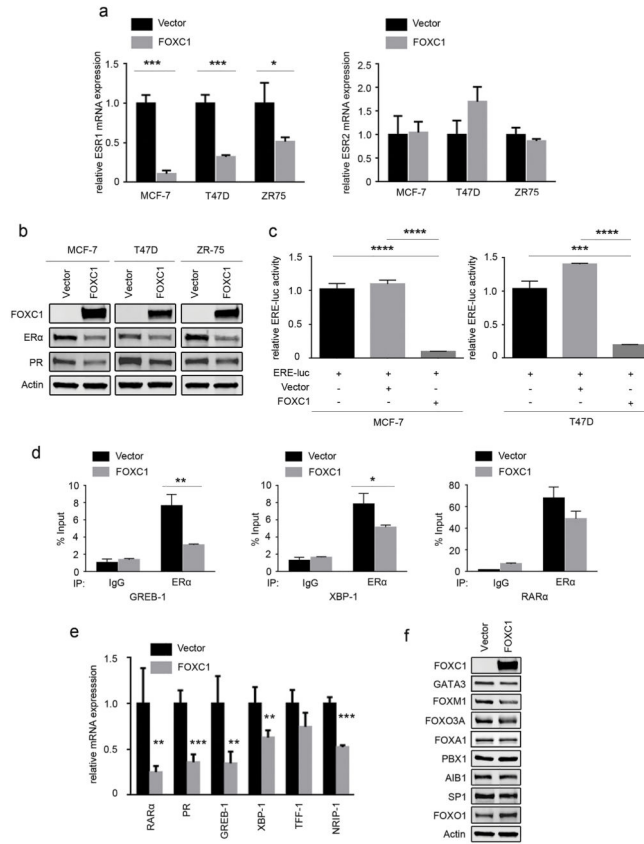
### References

1. Sorlie T, Perou CM, Tibshirani R, Aas T, Geisler S, Johnsen H, et al. Gene expression patterns of breast carcinomas distinguish tumor subclasses with clinical implications. *Proceedings of the National Academy of Sciences of the United States of America*. 2001; 98:10869–10874. [PubMed: 11553815]
2. Perou CM, Sorlie T, Eisen MB, van de Rijn M, Jeffrey SS, Rees CA, et al. Molecular portraits of human breast tumours. *Nature*. 2000; 406:747–752. [PubMed: 10963602]
3. Sparano JA, Fazzari M, Kenny PA. Clinical application of gene expression profiling in breast cancer. *Surgical oncology clinics of North America*. 2010; 19:581–606. [PubMed: 20620929]

4. Osborne CK. Steroid hormone receptors in breast cancer management. *Breast cancer research and treatment*. 1998; 51:227–238. [PubMed: 10068081]
5. Badve S, Dabbs DJ, Schnitt SJ, Baehner FL, Decker T, Eusebi V, et al. Basal-like and triple-negative breast cancers: a critical review with an emphasis on the implications for pathologists and oncologists. *Modern pathology: an official journal of the United States and Canadian Academy of Pathology, Inc.* 2011; 24:157–167.
6. Hurtado A, Holmes KA, Ross-Innes CS, Schmidt D, Carroll JS. FOXA1 is a key determinant of estrogen receptor function and endocrine response. *Nature genetics*. 2011; 43:27–33. [PubMed: 21151129]
7. Eeckhoutte J, Keeton EK, Lupien M, Krum SA, Carroll JS, Brown M. Positive cross-regulatory loop ties GATA-3 to estrogen receptor alpha expression in breast cancer. *Cancer research*. 2007; 67:6477–6483. [PubMed: 17616709]
8. Manavathi B, Samanthapudi VS, Gajulapalli VN. Estrogen receptor coregulators and pioneer factors: the orchestrators of mammary gland cell fate and development. *Frontiers in cell and developmental biology*. 2014; 2:34. [PubMed: 25364741]
9. Yoshida T, Eguchi H, Nakachi K, Tanimoto K, Higashi Y, Suemasu K, et al. Distinct mechanisms of loss of estrogen receptor alpha gene expression in human breast cancer: methylation of the gene and alteration of trans-acting factors. *Carcinogenesis*. 2000; 21:2193–2201. [PubMed: 11133808]
10. Ma Y, Fan S, Hu C, Meng Q, Fuqua SA, Pestell RG, et al. BRCA1 regulates acetylation and ubiquitination of estrogen receptor-alpha. *Molecular endocrinology*. 2010; 24:76–90. [PubMed: 19887647]
11. Kuukasjarvi T, Kononen J, Helin H, Holli K, Isola J. Loss of estrogen receptor in recurrent breast cancer is associated with poor response to endocrine therapy. *Journal of clinical oncology: official journal of the American Society of Clinical Oncology*. 1996; 14:2584–2589. [PubMed: 8823339]
12. Kume T, Deng KY, Winfrey V, Gould DB, Walter MA, Hogan BL. The forkhead/winged helix gene Mf1 is disrupted in the pleiotropic mouse mutation congenital hydrocephalus. *Cell*. 1998; 93:985–996. [PubMed: 9635428]
13. Jensen TW, Ray T, Wang J, Li X, Naritoku WY, Han B, et al. Diagnosis of Basal-Like Breast Cancer Using a FOXC1-Based Assay. *Journal of the National Cancer Institute*. 2015:107.
14. Ray PS, Wang J, Qu Y, Sim MS, Shamoni J, Bagaria SP, et al. FOXC1 is a potential prognostic biomarker with functional significance in basal-like breast cancer. *Cancer research*. 2010; 70:3870–3876. [PubMed: 20406990]
15. Xia L, Huang W, Tian D, Zhu H, Qi X, Chen Z, et al. Overexpression of forkhead box C1 promotes tumor metastasis and indicates poor prognosis in hepatocellular carcinoma. *Hepatology*. 2013; 57:610–624. [PubMed: 22911555]
16. Xu Y, Shao QS, Yao HB, Jin Y, Ma YY, Jia LH. Overexpression of FOXC1 correlates with poor prognosis in gastric cancer patients. *Histopathology*. 2014; 64:963–970. [PubMed: 24329718]
17. Wei LX, Zhou RS, Xu HF, Wang JY, Yuan MH. High expression of FOXC1 is associated with poor clinical outcome in non-small cell lung cancer patients. *Tumour biology: the journal of the International Society for Oncodevelopmental Biology and Medicine*. 2013; 34:941–946. [PubMed: 23264086]
18. Schultz JR, Petz LN, Nardulli AM. Estrogen receptor alpha and Sp1 regulate progesterone receptor gene expression. *Molecular and cellular endocrinology*. 2003; 201:165–175. [PubMed: 12706304]
19. Mohammed H, D'Santos C, Serandour AA, Ali HR, Brown GD, Atkins A, et al. Endogenous purification reveals GREB1 as a key estrogen receptor regulatory factor. *Cell reports*. 2013; 3:342–349. [PubMed: 23403292]
20. Sengupta S, Sharma CG, Jordan VC. Estrogen regulation of X-box binding protein-1 and its role in estrogen induced growth of breast and endometrial cancer cells. *Hormone molecular biology and clinical investigation*. 2010; 2:235–243. [PubMed: 21297881]
21. Ross-Innes CS, Stark R, Holmes KA, Schmidt D, Spyrou C, Russell R, et al. Cooperative interaction between retinoic acid receptor-alpha and estrogen receptor in breast cancer. *Genes & development*. 2010; 24:171–182. [PubMed: 20080953]

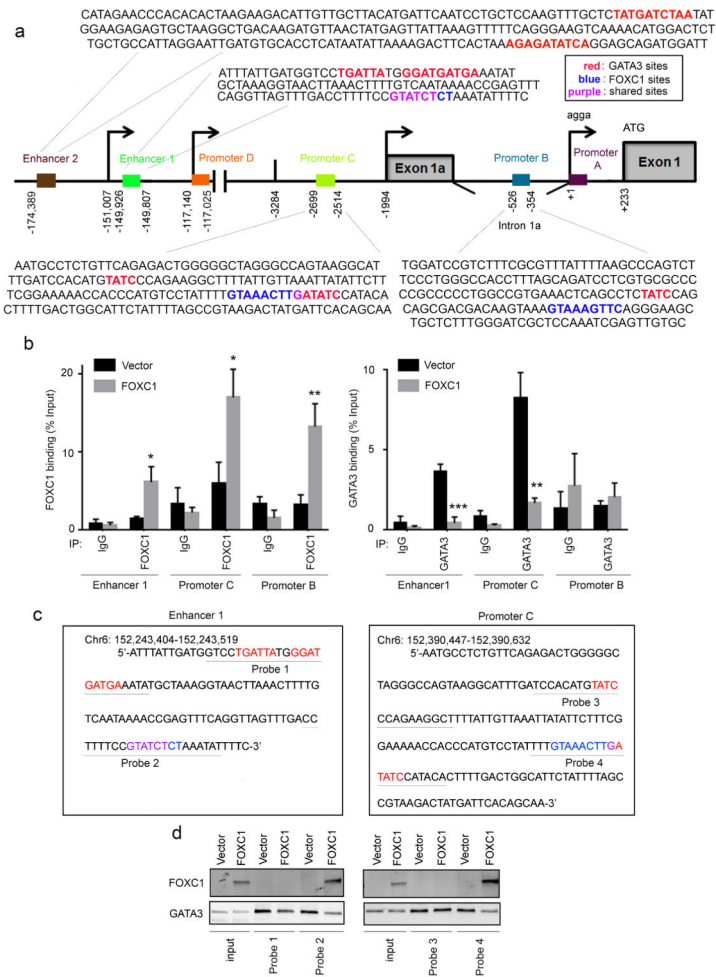
22. Caizzi L, Ferrero G, Cutrupi S, Cordero F, Ballare C, Miano V, et al. Genome-wide activity of unliganded estrogen receptor-alpha in breast cancer cells. *Proceedings of the National Academy of Sciences of the United States of America*. 2014; 111:4892–4897. [PubMed: 24639548]
23. Prest SJ, May FE, Westley BR. The estrogen-regulated protein, TFF1, stimulates migration of human breast cancer cells. *FASEB journal: official publication of the Federation of American Societies for Experimental Biology*. 2002; 16:592–594. [PubMed: 11919164]
24. Augereau P, Badia E, Fuentes M, Rabenoelina F, Corniou M, Derocq D, et al. Transcriptional regulation of the human NRIP1/RIP140 gene by estrogen is modulated by dioxin signalling. *Molecular pharmacology*. 2006; 69:1338–1346. [PubMed: 16391242]
25. Han B, Qu Y, Jin Y, Yu Y, Deng N, Wawrowsky K, et al. FOXC1 Activates Smoothened-Independent Hedgehog Signaling in Basal-like Breast Cancer. *Cell reports*. 2015; 13:1046–1058. [PubMed: 26565916]
26. Madureira PA, Varshochi R, Constantinidou D, Francis RE, Coombes RC, Yao KM, et al. The Forkhead box M1 protein regulates the transcription of the estrogen receptor alpha in breast cancer cells. *The Journal of biological chemistry*. 2006; 281:25167–25176. [PubMed: 16809346]
27. Guo S, Sonenshein GE. Forkhead box transcription factor FOXO3a regulates estrogen receptor alpha expression and is repressed by the Her-2/neu/phosphatidylinositol 3-kinase/Akt signaling pathway. *Molecular and cellular biology*. 2004; 24:8681–8690. [PubMed: 15367686]
28. Magnani L, Ballantyne EB, Zhang X, Lupien M. PBX1 genomic pioneer function drives ERalpha signaling underlying progression in breast cancer. *PLoS genetics*. 2011; 7:e1002368. [PubMed: 22125492]
29. Anzick SL, Kononen J, Walker RL, Azorsa DO, Tanner MM, Guan XY, et al. AIB1, a steroid receptor coactivator amplified in breast and ovarian cancer. *Science*. 1997; 277:965–968. [PubMed: 9252329]
30. Pugh BF, Tjian R. Mechanism of transcriptional activation by Sp1: evidence for coactivators. *Cell*. 1990; 61:1187–1197. [PubMed: 2194667]
31. Pierrou S, Hellqvist M, Samuelsson L, Enerback S, Carlsson P. Cloning and characterization of seven human forkhead proteins: binding site specificity and DNA bending. *The EMBO journal*. 1994; 13:5002–5012. [PubMed: 7957066]
32. Kos M, Reid G, Denger S, Gannon F. Minireview: genomic organization of the human ERalpha gene promoter region. *Molecular endocrinology*. 2001; 15:2057–2063. [PubMed: 11731608]
33. Marconett CN, Sundar SN, Poindexter KM, Stueve TR, Bjeldanes LF, Firestone GL. Indole-3-carbinol triggers aryl hydrocarbon receptor-dependent estrogen receptor (ER)alpha protein degradation in breast cancer cells disrupting an ERalpha-GATA3 transcriptional cross-regulatory loop. *Molecular biology of the cell*. 2010; 21:1166–1177. [PubMed: 20130088]
34. Cimino-Mathews A, Subhawong AP, Illei PB, Sharma R, Halushka MK, Vang R, et al. GATA3 expression in breast carcinoma: utility in triple-negative, sarcomatoid, and metastatic carcinomas. *Human pathology*. 2013; 44:1341–1349. [PubMed: 23375642]
35. Bartkuhn M, Renkawitz R. Long range chromatin interactions involved in gene regulation. *Biochim Biophys Acta*. 2008; 1783:2161–2166. [PubMed: 18706938]
36. Bulger M, Groudine M. Enhancers: the abundance and function of regulatory sequences beyond promoters. *Dev Biol*. 2010; 339:250–257. [PubMed: 20025863]
37. Gaughan L, Stockley J, Coffey K, O'Neill D, Jones DL, Wade M, et al. KDM4B is a master regulator of the estrogen receptor signalling cascade. *Nucleic acids research*. 2013; 41:6892–6904. [PubMed: 23723241]
38. Shenker NS, Flower KJ, Wilhelm-Benartzi CS, Dai W, Bell E, Gore E, et al. Transcriptional implications of intragenic DNA methylation in the oestrogen receptor alpha gene in breast cancer cells and tissues. *BMC cancer*. 2015; 15:337. [PubMed: 25927974]
39. Nawaz Z, Lonard DM, Dennis AP, Smith CL, O'Malley BW. Proteasome-dependent degradation of the human estrogen receptor. *Proceedings of the National Academy of Sciences of the United States of America*. 1999; 96:1858–1862. [PubMed: 10051559]
40. Berry FB, Saleem RA, Walter MA. FOXC1 transcriptional regulation is mediated by N- and C-terminal activation domains and contains a phosphorylated transcriptional inhibitory domain. *The Journal of biological chemistry*. 2002; 277:10292–10297. [PubMed: 11782474]

41. Saleem RA, Banerjee-Basu S, Murphy TC, Baxevanis A, Walter MA. Essential structural and functional determinants within the forkhead domain of FOXC1. *Nucleic acids research*. 2004; 32:4182–4193. [PubMed: 15299087]
42. Obrero M, Yu DV, Shapiro DJ. Estrogen receptor-dependent and estrogen receptor-independent pathways for tamoxifen and 4-hydroxytamoxifen-induced programmed cell death. *The Journal of biological chemistry*. 2002; 277:45695–45703. [PubMed: 12244117]
43. Becker M, Sommer A, Kratzschmar JR, Seidel H, Pohlenz HD, Fichtner I. Distinct gene expression patterns in a tamoxifen-sensitive human mammary carcinoma xenograft and its tamoxifen-resistant subline MaCa 3366/TAM. *Mol Cancer Ther*. 2005; 4:151–168. [PubMed: 15657362]
44. Oyama M, Nagashima T, Suzuki T, Kozuka-Hata H, Yumoto N, Shiraishi Y, et al. Integrated quantitative analysis of the phosphoproteome and transcriptome in tamoxifen-resistant breast cancer. *The Journal of biological chemistry*. 2011; 286:818–829. [PubMed: 21044952]
45. Saleem RA, Banerjee-Basu S, Berry FB, Baxevanis AD, Walter MA. Structural and functional analyses of disease-causing missense mutations in the forkhead domain of FOXC1. *Human molecular genetics*. 2003; 12:2993–3005. [PubMed: 14506133]
46. Theodorou V, Stark R, Menon S, Carroll JS. GATA3 acts upstream of FOXA1 in mediating ESR1 binding by shaping enhancer accessibility. *Genome research*. 2013; 23:12–22. [PubMed: 23172872]
47. Bernardo GM, Lozada KL, Miedler JD, Harburg G, Hewitt SC, Mosley JD, et al. FOXA1 is an essential determinant of ERalpha expression and mammary ductal morphogenesis. *Development*. 2010; 137:2045–2054. [PubMed: 20501593]
48. Berry FB, Skarie JM, Mirzayans F, Fortin Y, Hudson TJ, Raymond V, et al. FOXC1 is required for cell viability and resistance to oxidative stress in the eye through the transcriptional regulation of FOXO1A. *Human molecular genetics*. 2008; 17:490–505. [PubMed: 17993506]
49. Ye Q, Holowatyj A, Wu J, Liu H, Zhang L, Suzuki T, et al. Genetic alterations of KDM4 subfamily and therapeutic effect of novel demethylase inhibitor in breast cancer. *Am J Cancer Res*. 2015; 5:1519–1530. [PubMed: 26101715]

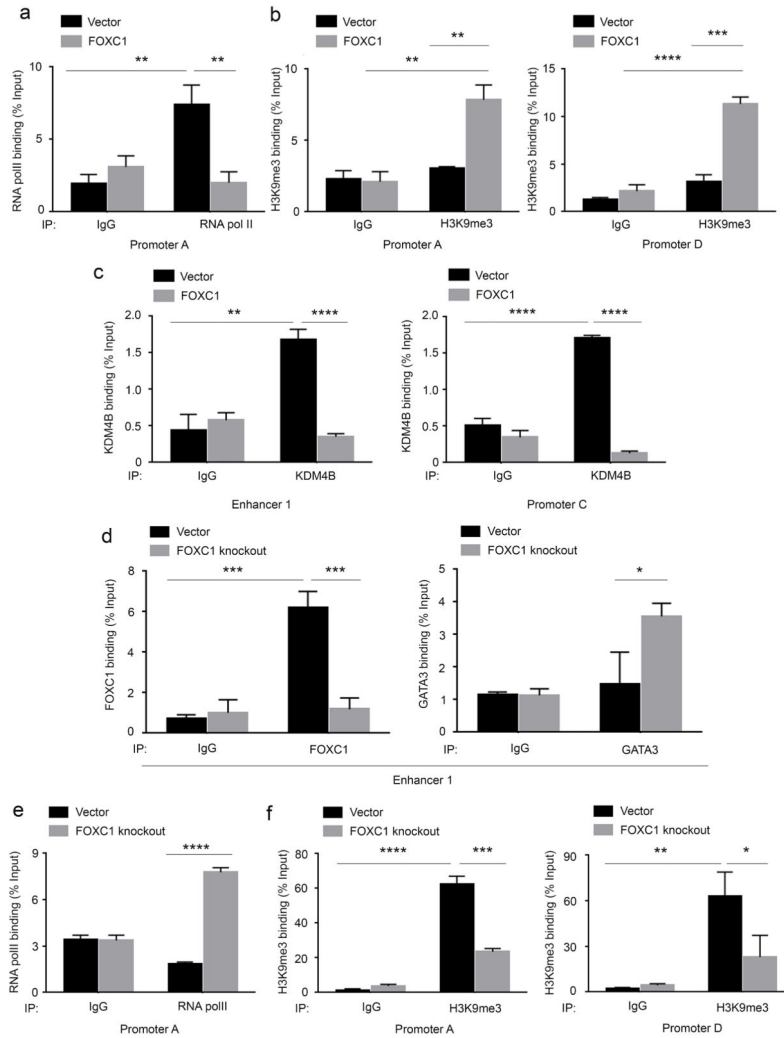


**Figure 1. FOXC1 inhibits ERα expression and transcriptional activity**  
 Luminal breast cancer cell lines MCF-7, T47D, and ZR75 were transfected with vector or FOXC1. (a) mRNA levels of ERα (ESR1) (left) and ERβ (ESR2) (right) were measured by qRT-PCR. (b) Protein levels of ERα and PR were analyzed by immunoblotting. Actin was used as a loading control. (c) MCF-7 and T47D cells were transiently cotransfected with ERE-luc, vector, or FOXC1 construct. Luciferase signals were detected. (d) MCF-7 cells were transfected with vector or FOXC1, and ChIP assays using anti-ERα antibodies followed by qPCR were performed to measure the binding between ERα and ERE. (e) mRNA expression of RARα, PR, GREB-1, XBP-1, TFF-1, and NRIP-1 were analyzed by qRT-PCR in MCF-7 cells with FOXC1 overexpression. (f) The protein expression of ERα regulators was assessed in FOXC1-overexpressing MCF-7 cells. \*\*\*\*, P<0.0001; \*\*\*, P<0.001; \*\*, P<0.01; \*, P<0.05.

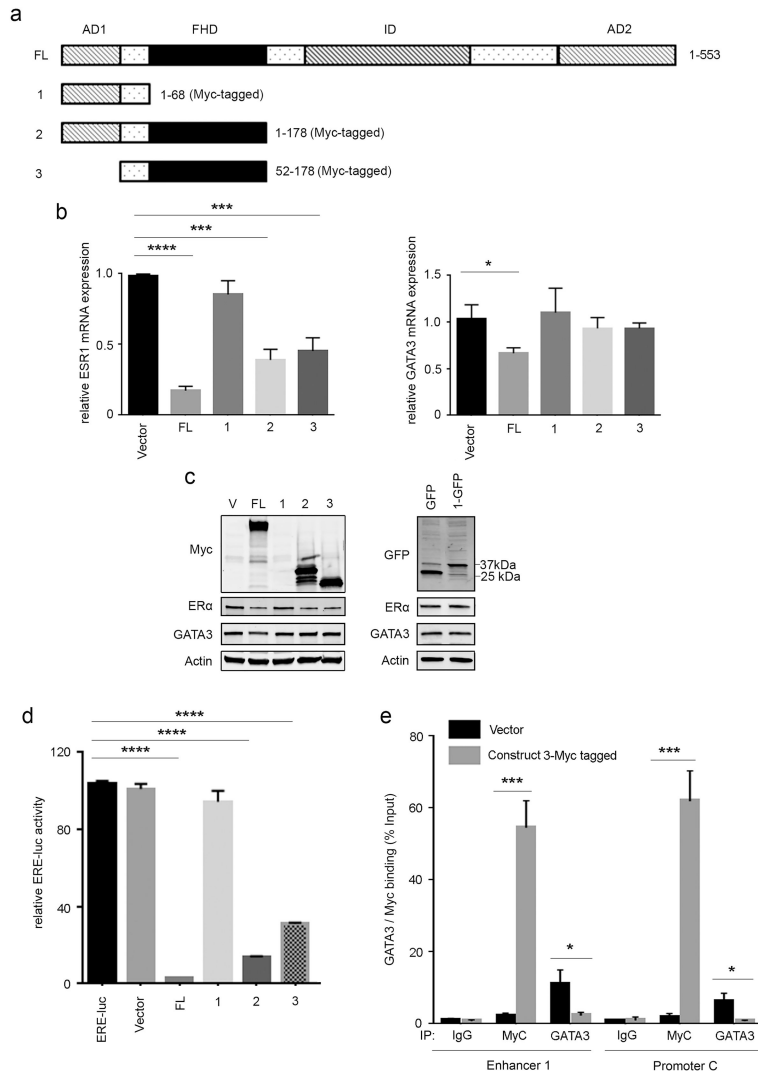




**Figure 2. FOXC1 and GATA3 interact with CREs upstream of the ERα gene**  
 (a) A schematic picture described the ERα genomic sequence containing the FOXC1 and GATA3 binding sites. The transcription start site was indicated as +1. Colored blocks, localization of regions targeted by qRT-PCR primers used to analyze ChIP assays. GATA3 (bold red) and FOXC1 (bold blue) and overlapped (bold purple) consensus sequences in enhancer 1, promoters B and C were marked. All FOXC1 binding sites and GATA3 binding site at promoter B were predicted by JASPAR program. GATA3 binding sites at enhancer 1, 2, and promoter C were as published.<sup>7, 33</sup> (b) MCF-7 cells were stably transfected with FOXC1 or vector, the binding of FOXC1 and GATA3 to the enhancer 1, promoters B and C were measured by ChIP assays. Normal IgG was used as a negative control. The ratio of binding signal to input was compared. (c) The sequences of the biotinylated oligonucleotide probes at ERα enhancer and promoter C are underlined. (d) Total nuclear protein from vector or FOXC1-overexpressing MCF-7 cells were extracted and incubated with the biotin-labeled probes. The protein bound DNA probes were precipitated and detected with anti-FOXC1 or anti-GATA3 antibodies. \*\*\*, P<0.001; \*\*, P<0.01; \*, P<0.05.

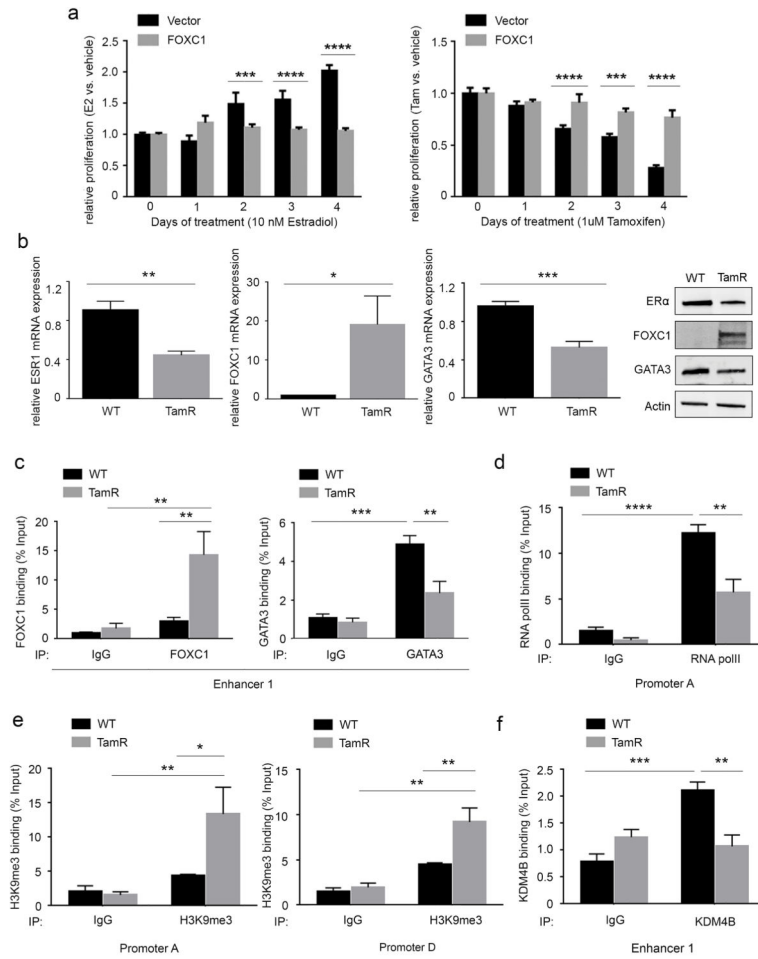


**Figure 3. Recruitment of RNA polII, H3K9me3, and KDM4B to the ER $\alpha$  gene**  
MCF-7 cells were transfected with FOXC1 or vector and ChIP assays were performed. (a) Recruitment of (a) RNA polII, (b) H3K9me3, and (c) KDM4B to different regulatory regions of ER $\alpha$  was measured by qPCR. BT549 cells with vector or FOXC1 knockout were subjected to ChIP-qPCR analysis. Bindings of (d) FOXC1 and GATA3, (e) RNA polII, and (f) H3K9me3 were compared. \*\*\*\*, P<0.0001; \*\*\*, P<0.001; \*\*, P<0.01; \*, P<0.05.



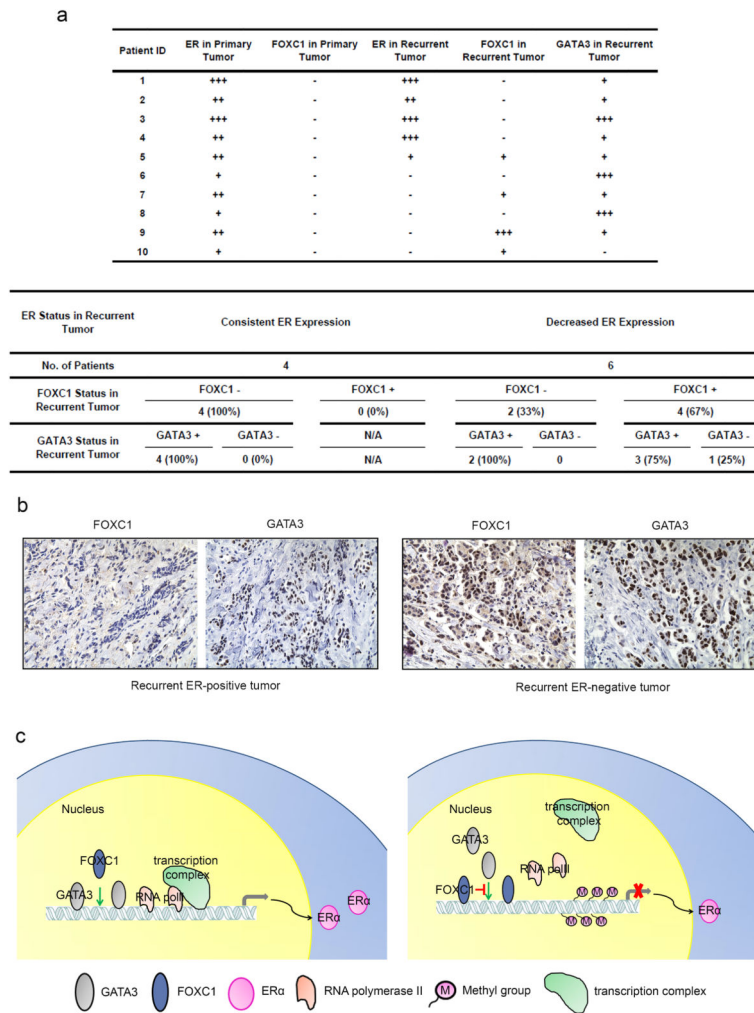
**Figure 4. FOXC1 interacts with the CREs of the ER $\alpha$  gene via FHD**

(a) A structural diagram represents the domains of the full length (FL) and truncated fragments of FOXC1. MCF-7 cells were transfected with vector, FL, or truncated fragments: (b) mRNA and (c) protein expression of ER $\alpha$  and GATA3 was measured. Anti-Myc or anti-GFP antibodies were used to detect the expression of the constructs. (d) MCF-7 was transfected with an ERE-driven-luc reporter with vector or FOXC1 constructs. The DNA binding capacity of ER $\alpha$  was determined by luciferase assays. (e) Cell lysates from MCF-7 transfected with vector or Construct #3 were obtained and subjected to ChIP analysis. Anti-Myc and anti-GATA3 antibodies were used to measure the binding signals. \*\*\*\*,  $P < 0.0001$ ; \*\*\*,  $P < 0.001$ ; \*,  $P < 0.05$ .



**Figure 5. FOXC1 in endocrine resistant breast cancer cells**

(a) MCF-7 cells stably transfected with vector or FOXC1 were cultured in phenol red-free DMEM containing 5% dextran-coated charcoal stripped serum (DCC-serum) for 24 hours and then treated with 10 nM estradiol (left) or 1 uM tamoxifen (right) for 4 days. Cell proliferation was measured by MTT assays. (b) TamR MCF-7 cells were generated as described in the Materials and Methods. The mRNA expression of ERα (first panel), FOXC1 (second panel), and GATA3 (third panel) as well as the protein expression (fourth panel) was compared by qRT-PCR or immunoblotting. In WT and TamR MCF-7 cells, the bindings of (c, left) FOXC1, (c, right) GATA3, (d) RNA polII, (e) H3K9me3, and (f) KDM4B to the regulatory regions of ERα were subjected to ChIP-qPCR analysis. \*\*\*\*\*, P<0.0001; \*\*\*, P<0.001; \*\*, P<0.01; \*, P<0.05.



**Figure 6. ER $\alpha$ , FOXC1, and GATA3 expression in recurrent endocrine resistant breast cancers**  
 (a) A summary of ER $\alpha$ , FOXC1, and GATA3 immunohistochemistry results in primary and recurrent human breast cancer. Three cut-off values of the H-score were used to define FOXC1 status in recurrent tumors. -, <20; +, 20–100; ++, 101–200; +++, >200. (b) Sections of recurrent ER-positive (left) and ER-negative (right) tumor were stained with anti-FOXC1 or anti-GATA3 antibodies. High-magnification (x400) images of representative staining were shown. (c) A schematic diagram illustrates the suppression of ER $\alpha$  by FOXC1 in breast cancer. Left, in FOXC1-low breast cancer, the interaction between GATA3 protein and the ER $\alpha$  gene facilitates a series of transcriptional events, such as recruitment of Pol II, that lead to the transcription of ER $\alpha$ . Right, in FOXC1-high breast cancer, FOXC1 blocks GATA3 from binding to the shared regions in the CREs of ER $\alpha$  gene, therefore prohibiting Pol II recruitment and increasing histone methylation that together result in less transcription of ER $\alpha$ .