

Adult-onset variant ataxia-telangiectasia diagnosed by exome and cDNA sequencing

Martin Krenn, MD, Ivan Milenkovic, MD, PhD, Gertrud Eckstein, PhD, Fritz Zimprich, MD, PhD, Thomas Meitinger, MD, Thomas Foki, MD, and Matias Wagner, MD

Correspondence

Dr. Wagner
Matias.Wagner@mri.tum.de

Neurol Genet 2019;5:e346. doi:10.1212/NXG.0000000000000346

Ataxia-telangiectasia (A-T) is an autosomal recessive disorder caused by mutations in *ATM*, encoding a serine-threonine protein kinase that is crucially involved in DNA repair mechanisms. Clinical features include cerebellar degeneration, telangiectasia, immunodeficiency, and an increased risk of malignancies.¹ The classic form of A-T is characterized by infantile, rapidly progressing neurodegeneration and can be differentiated from variant A-T with a comparably milder disease course.^{2,3} However, only a tiny fraction of patients first present with symptoms in adulthood.⁴ The broad phenotypic spectrum of A-T now becomes gradually disentangled owing to the increased availability of comprehensive genetic testing.⁵

Here, we point out possible diagnostic pitfalls with an example of an adult-onset A-T, in which exome sequencing (ES) complemented by transcriptome analysis, complementary deoxyribonucleotide acid (cDNA) sequencing, and family genotyping eventually led to the definite genetic diagnosis A-T.

Clinical and genetic findings

Our female index patient (currently aged 45 years) first developed gait instability at age 34 years. Furthermore, dizziness and affective lability were reported. At this time, a neurologic examination was unremarkable and did not reveal any signs of cerebellar dysfunction.

Symptoms were slowly progressive over the following 10 years, and she first presented at our department at age 43 years. Clinical examination revealed bilateral ataxia with wide-based gait, downbeat nystagmus, mild dysarthria, and brisk reflexes. Brain MRI showed moderate to severe bilateral cerebellar atrophy (figure, A). Electrooculography confirmed a downbeat nystagmus, saccadic pursuit, and slowed and hypometric saccades with absent vestibulo-ocular reflex suppression indicating cerebellar dysfunction (pathologic eye movements are shown in video 1). Dizziness was most pronounced during head-turning movements.

Given a positive family history with the patient's elder sister even being more severely affected with ataxia (starting at age 28 years), a genetic etiology was suspected. Subsequently performed ES revealed 1 pathogenic nonsense variant (c.6205C>T, p.Gln2069*) and 1 intronic variant (c.1235+3A>G) of uncertain significance (VUS) in *ATM* as classified by the American College of Medical Genetics and Genomics criteria.⁶ The nonsense variant was absent from Genome Aggregation Database and our in-house database comprising more than 16,500 exome data sets, and the intronic variant, which is located in proximity to exon 9, was present twice in each database.

From the Department of Neurology (M.K., I.M., F.Z.), Medical University of Vienna, Austria; Institute of Human Genetics (M.K., T.M., M.W.), Technical University Munich; Institute of Human Genetics (G.E., T.M., M.W.), Helmholtz Zentrum München, Neuherberg, Germany; Department of Neurology (T.F.), Karl Landsteiner University of Health Sciences, Tulln, Austria; and Institute of Neurogenomics (M.W.), Helmholtz Zentrum München, Neuherberg, Germany.

Go to [Neurology.org/NG](https://www.neurology.org/NG) for full disclosures. Funding information is provided at the end of the article.

The Article Processing Charge was funded by the German Research Foundation (DFG) and the Technical University of Munich (TUM) in the framework of the Open Access Publishing Program.

This is an open access article distributed under the terms of the Creative Commons Attribution-NonCommercial-NoDerivatives License 4.0 (CC BY-NC-ND), which permits downloading and sharing the work provided it is properly cited. The work cannot be changed in any way or used commercially without permission from the journal.

MORE ONLINE

▶ Video

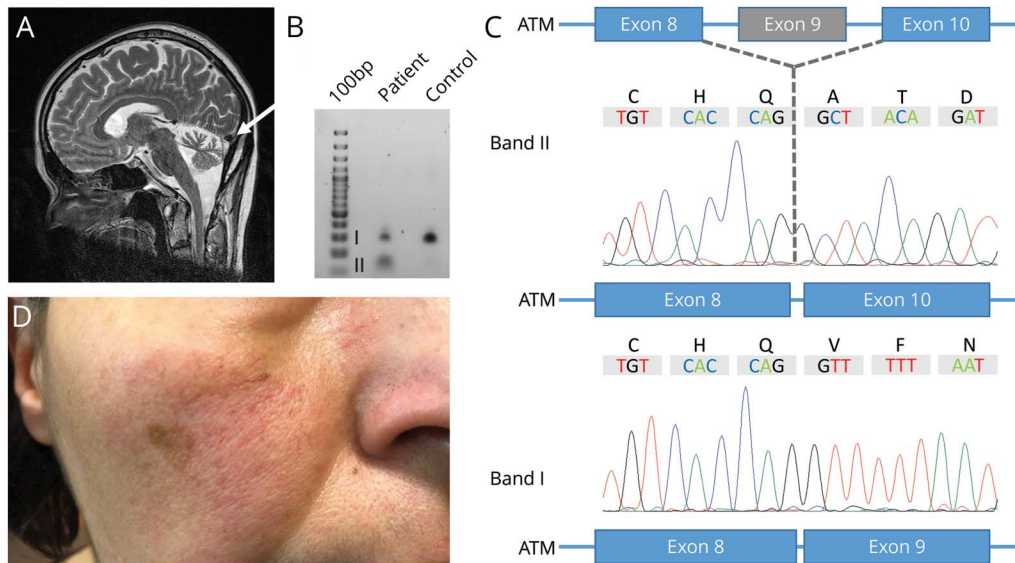

(A) Brain MRI. Sagittal T2-weighted MRI of the reported index patient demonstrating moderate to severe cerebellar atrophy (white arrow). (B) Gel electrophoresis of PCR-amplified ATM cDNA showing 2 distinct splice variants as a result of the mutation c.1235+3A>G. (C) Subsequent Sanger sequencing of dissected bands further characterized the misspliced transcript with skipping of exon 9 (band II). (D) Photograph of the index patient's right cheek showing telangiectasia.

To further delineate the pathogenicity of the intronic variant, we sought to investigate a potential splicing defect using polyA-enriched RNA sequencing from whole blood using PAXgene Blood RNA tubes (Qiagen, Hilden, Germany).⁷ With an mRNA length of 13,147 nucleotides and due to the location of exon 9 toward the 5' end of the ATM transcript, RNA sequencing coverage was insufficient to evaluate a splicing effect. Subsequently, we specifically targeted the 5' end with a primer binding to exon 25 of ATM (3'-GAATGGATTAGAACCTCACC-5') for reverse transcription. With primers binding to exons 8 and 10 (sequences available upon request), we could demonstrate skipping of exon 9 leading to a frameshift and the premature termination of protein translation (p.Val356Alafs*17; figure, C and D).

The 2 variants segregated with the disease phenotype within the family. Once a genetic diagnosis of A-T had been established, subtle but evident telangiectasia of the conjunctiva, face (figure, B), and chest was clinically confirmed by a dermatologist. Blood levels of alpha-fetoprotein were within the normal range. There has been no evidence for malignancy or immunodeficiency. Currently, the described index patient and her affected sister are still ambulatory despite gait ataxia with a marked tendency to fall.

Discussion

Variant A-T represents a subgroup of A-T characterized by a milder disease course compared with the classic form. Despite slower disease progression, the vast majority of patients first manifest in early childhood, and adult onset remains

a rare phenomenon.⁴ It has been suggested that mainly the mutation type predicts the clinical course with missense variants leading to a milder phenotype but an increased risk of cancer.⁵

The patient reported here is affected by an adult-onset mild form of variant A-T despite carrying biallelic truncating variants. At the time of the last follow-up visit, she was still ambulatory and there was no evidence for malignant disease by age 45 years.

Such atypically mild clinical expressions may be misleading, and it is not far to seek that single gene testing or narrowly targeted gene panels might significantly prolong the diagnostic odyssey. Nonetheless, our report highlights that even comprehensive genomic approaches may not be sufficient to establish a molecular diagnosis. In our case, ES paved the way for subsequent rephenotyping (confirming telangiectasia) and a more detailed molecular workup (RNA and cDNA sequencing) eventually corroborating disease causation.

We conclude that A-T should be taken into consideration as differential diagnosis of adult-onset ataxia, even in the absence of apparent systemic features. The here encountered diagnostic pitfalls support the necessity of a stepwise clinical and molecular reconsideration of genetic testing.

Study funding

No targeted funding reported.

Disclosure

Disclosures available: Neurology.org/NG.

Publication history

Received by *Neurology: Genetics* March 14, 2019. Accepted in final form May 23, 2019.

Appendix Authors

Name	Location	Role	Contributions
Martin Krenn, MD	Department of Neurology, Medical University of Vienna, Austria	Author	Genetic data analysis and drafting of the manuscript
Ivan Milenkovic, MD, PhD	Department of Neurology, Medical University of Vienna, Austria	Author	Acquisition of clinical data
Gertrud Eckstein, PhD	Institute of Human Genetics, Helmholtz Center Munich, Germany	Author	RNA and cDNA sequencing
Fritz Zimprich, MD, PhD	Department of Neurology, Medical University of Vienna, Austria	Author	Acquisition of clinical data and critical revision of the manuscript
Thomas Meitinger, MD	Institute of Human Genetics, Technical University Munich, Germany	Author	Supervised genetic data analysis

Appendix (continued)

Name	Location	Role	Contributions
Thomas Foki, MD	Karl Landsteiner University of Health Sciences, Tulln, Austria	Author	Major role in data acquisition and clinical management and critical revision of the manuscript
Matias Wagner, MD	Institute of Human Genetics, Technical University Munich, Germany	Corresponding author	RNA and cDNA sequencing and proposed and supervised the manuscript

References

1. Rothblum-Oviatt C, Wright J, Lefton-Greif MA, McGrath-Morrow SA, Crawford TO, Lederman HM. Ataxia telangiectasia: a review. *Orphanet J Rare Dis* 2016;11:159.
2. Verhagen MMM, Abdo WF, Willemsen MAAP, et al. Clinical spectrum of ataxia-telangiectasia in adulthood. *Neurology* 2009;73:430–437.
3. Verhagen MMM, Last JJ, Hogervorst FBL, et al. Presence of ATM protein and residual kinase activity correlates with the phenotype in ataxia-telangiectasia: a genotype-phenotype study. *Hum Mutat* 2012;33:561–571.
4. Worth PF, Srinivasan V, Smith A, et al. Very mild presentation in adult with classical cellular phenotype of ataxia telangiectasia. *Mov Disord* 2013;28:524–528.
5. Schon K, van Os NJH, Oscrift N, et al. Genotype, extrapyramidal features, and severity of variant ataxia-telangiectasia. *Ann Neurol* 2019;85:170–180.
6. Richards S, Aziz N, Bale S, et al. Standards and guidelines for the interpretation of sequence variants: a joint consensus recommendation of the American College of Medical Genetics and Genomics and the Association for Molecular Pathology. *Genet Med* 2015;17:405–423.
7. Kremer LS, Bader DM, Mertes C, et al. Genetic diagnosis of Mendelian disorders via RNA sequencing. *Nat Commun* 2017;8:15824.