

CASE REPORT

Open Access



Diagnostic challenges: low-grade adenosarcoma on deep endometriosis

Jose Carlos Vilches Jimenez^{1*} , Emilia Villegas Muñoz¹, Iván González Poveda², David Santos Lorente¹, Belinda Sanchez Pérez² and Jesús S. Jimenez Lopez¹

Abstract

Background: Müllerian adenosarcoma is a rare malignancy. These tumors occur mainly in the uterus, but also in extrauterine locations, usually related to endometriosis. Because of their rarity, there is limited data on optimal management strategies.

Case presentation: We present a 44-year-old woman with a history of endometriosis who consults for chronic pelvic pain. In the imaging tests, a heterogeneous mass is observed that impresses endometriosis, encompassing the uterus and left appendage. Surgery is performed by finding an extrauterine adenosarcoma that affected the uterus, ovary and bladder wall.

Conclusion: This is a rare case but should be considered in a patient with atypical clinical characteristics or preoperative pathology, so we show the diagnostic and therapeutic strategies carried out for the resolution of the case.

Keywords: Endometriosis, Tumor, Adenosarcoma, Extrauterine, Laparoscopy

Background

Endometriosis is a common condition among women of reproductive age. Although considered a benign disease, malignant transformation is possible. The incidence is higher in ovarian lesions (6–8%) and rare in extraovarian endometriosis (1%) [1]. The most common histology is endometrioid adenocarcinoma and clear cell carcinoma. Uterine adenosarcomas make up 5% of uterine sarcomas [2]. Müllerian adenosarcomas are rare malignant tumors, unusual in young women. Their origin is usually the uterus, but they can also arise in extrauterine places (ovary, vagina, fallopian tube, broad and round ligaments, Douglas' sac fundus, intestinal serosa and liver) generally related to endometriosis [2, 3]. They are usually low-grade tumors, containing benign epithelium with malignant mesenchymal components [4]. Prognosis depends on stage, depth of tumor invasion, grade, mitotic index, and the presence of heterologous elements. Sarcomatous overgrowth (defined as the presence of pure sarcoma occupying at least 25% of the tumor) is

associated with poorer prognosis, recurrence and metastasis [5].

In this clinical case, we present a low-grade adenocarcinoma that arising in deep endometriosis. The patient was informed and gave her written consent to the elaboration and publication of this review. Similarly, the ethics committee of our centre gave its approval.

Case presentation

44 year old patient, nulligest, with a history of deep endometriosis. Intervention of appendectomy, tonsillectomy and Toilette via laparoscopic, remitted for severe abdominal pain.

Followed for 3 years, in another center. Current treatment with gestagen, dienogest, comes to our center for severe abdominal pain requiring admission. Asked about menstrual symptoms, the patient reports spotting and irregular bleeding.

Provides additional evidence; transvaginal ultrasound: 3 cm intramural myoma, left ovary (39 × 28 mm) 18 mm cyst of endometriosis appearance; adjacent to ovary tubular heterogeneous formation of 54 × 23 mm (tube / hydrosalpinx). Blood test on admission: hemogram,

* Correspondence: jovilo90@gmail.com

¹From the Department of Obstetrics and Gynecology, Hospital Regional Universitario Malaga, Malaga, Spain

Full list of author information is available at the end of the article



coagulation and biochemistry were normal, CRP 5.2 and BHCG negative. Elevated tumor markers CA 125/53.7.

She is discharged for clinical improvement and a full outpatient study is completed.

Rectosigmoidoscopy: without pathological findings, CT and MRI scan present in contact with the lateral wall of the uterus and without separation, an imprecise edge lesion of approximately 10 cm that extends throughout the left hemipelvis, inside which there are cystic areas, solids and several hemorrhagic foci, this lesion includes the left annex. To rule out Carcinoma of ovary as first diagnosis. (Fig. 1).

In the course of the surgical approach the following intraoperative findings were found: No ascites, no peritoneal neoplastic disease, multiple peritoneal endometriosis implants. Mass of 40 mm depending on the left annex, with multiple excrescences, infiltrative in left iliac fossa, enlarged uterus and adenomyotic appearance. Anterior uterine mass with loss of cleavage plane with posterior face of bladder, macroscopically normal right appendages, no involvement of Douglas or bowel loops. (Figs. 2 and 3).

Three intraoperative biopsies were performed (biopsy of left adnexal lesion, bladder tissue and left para-anexial lesion) due to the unusual nature of the lesions and their infiltration, all reported as endometriosis. Double J placement is performed and then total hysterectomy with double adnexectomy + partial bladder resection at the posterior face level + resection of endometriosis implant in left iliac fossa is performed.

Postoperative evolution favorable, the patient receiving discharge postoperatively on the 4th postoperative day.

The result of the surgical piece was: a uterus with an inactive endometrium, extensive adenomyosis, a 3 cm intramural myoma and low-grade adenosarcoma. Left

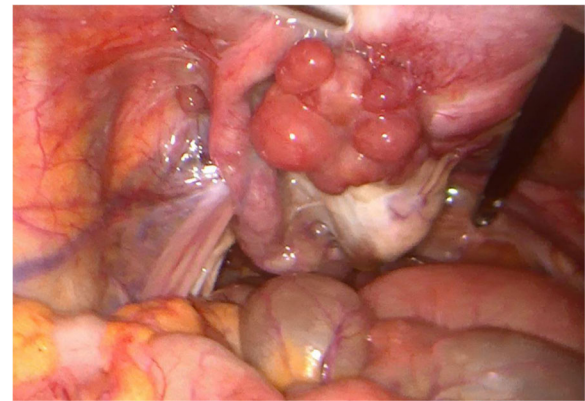

Fig. 2 Mass dependent on left attachment

ovary with a fibroid and low-grade adenosarcoma. Fragment of bladder wall with low-grade adenosarcoma infiltration. Adenosarcoma samples with estrogen receptor positive 100%, progesterone receptor positive 100% and CD10 positive .

Differential diagnosis with polypoid endometriosis was proposed, despite the stromal cellularity with a pattern of low-grade stromal sarcoma with mild and focally moderate cytological atypia as well as the histological pattern (areas with polypoid projections in glandular lights) and the behavior indicate without a doubt that it is a low-grade adenosarcoma.

The oncology committee decides on treatment with hormone therapy, with Letrozole being the standard. Control at 3 with imaging test (CT) without observing alterations or new lesions. Control at 6 months, the patient being asymptomatic and with good quality of life.

Discussion and Conclusion

A mullerian adenosarcoma is an exceptional tumor characterized by a generally low malignant stromal component and a benign glandular epithelial component [4, 6]. These tumors occur primarily in the uterus, but also in extra-uterine locations [2, 3] Extra-uterine tumors are



Fig. 1 Heterogeneous lesion adhered to the left lateral side of the uterus

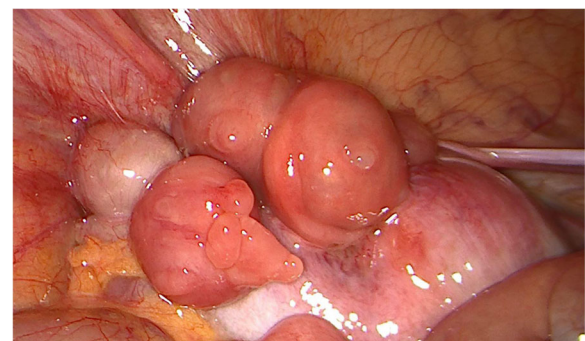

Fig. 3 Anterior uterine mass

thought to arise from deposits of endometriosis. In our case, we present an adenocarcinoma with a low degree of extrauterine localization and with involvement of the uterus, ovary and bladder wall.

The risk of developing adenocarcinoma increases in post-menopause age, with the average age at diagnosis being between 50 and 60 years. However, in the case of extra-uterine müllerian adenocarcinomas, presentation in younger women is common, with an average age at diagnosis of 44 years. These tumours present a more aggressive behaviour, probably due to their location, which allows them to spread through the peritoneal cavity [7].

With respect to treatment, surgery is usually sufficient and curative in müllerian uterine adenocarcinomas, with a recurrence rate of approximately 25% of cases. On the other hand, in the case of extra-uterine adenocarcinomas the recurrence rate increases above 50% of patients and mortality rates are approximately of 35% [7].

The pathogenesis of the tumor is unclear. However, the association between exogenous hormone therapy and the development of malignant tumours in endometriosis is well known, and several studies have suggested the possibility of a neoplastic transformation of endometriosis sites [1].

A large Stern review of endometriosis-associated neoplasms showed that the most common malignancies were endometrioid adenocarcinoma and clear cell carcinoma, with adenocarcinoma mülleriano being much less common [2, 8].

This case meets the Sampson [9] criteria for malignant transformation of endometriosis, which include the following: endometriosis sites were found very close to the malignancy, the histological appearance was compatible with an endometrial origin, and no other possible primary tumor was observed.

Extrauterine tumors are clearly less common and are located mainly in the ovary, vagina, fallopian tube, broad and round ligaments, bottom of the Douglas sac, intestinal serosa and liver [2, 3].

The low incidence of Müllerian adenocarcinomas complicates the development of well-defined and consensual action protocols. The main therapeutic weapon continues to be radical surgery and a similar approach to that used in endometrial carcinoma is usually recommended. The extent of muscle invasion and sarcomatous growth have a great influence when considering adjuvant chemotherapy. Adjuvancy is also used in the extra-uterine müllerian adenocarcinoma although its usefulness is still debatable [7].

The most important negative prognostic factors are the location of the lesion, the degree of myometrial invasion and sarcomatous overgrowth [5]. In contrast, a favorable prognostic factor in patients with adenocarcinoma is the presence of endometriosis [8].

Our case shows an association with endometriosis, which supports the hypothesis that an extra-uterine müllerian adenocarcinoma can be transformed from this disease. The action of exogenous and endogenous oestrogens is currently being studied due to their possible relationship with the transformation process. It is also thought that the titles of the CA 125 tumour marker, that are well related to the clinical course of endometriosis, may become a predictor of sarcomatous overgrowth [7].

In conclusion, an extra-uterine müllerian adenocarcinoma is rare, but should be considered in a patient with atypical clinical features or preoperative pathology, especially in a patient with a history of endometriosis. More research is needed to establish the pathogenesis of extra-uterine adenocarcinoma and the therapeutic and diagnostic guidelines.

Abbreviations

BHCG: Human chorionic gonadotropin; CRP: C-Reactive Protein; CT: Computed tomography; MRI: Magnetic resonance imaging

Acknowledgements

Not applicable.

Authors' contributions

JCVJ: Conception & Design of Study, Data Collection, Data Analysis & Interpretation, Manuscript Preparation. EMV: Conception & Design of Study, Data Collection, Data Analysis & Interpretation, Responsible Surgeon. IGP: Conception & Design of Study, Responsible Surgeon. DSL: Data Collection, Data Analysis & Interpretation. BSP: Data Collection, Manuscript Preparation. JSJL: Conception & Design of Study, Manuscript Preparation. All authors meet the conditions of authorship and have read and have approved the final version of the work.

Funding

Not applicable.

Availability of data and materials

Data sharing is not applicable to this article as no datasets were generated or analysed during the current study.

Ethics approval and consent to participate

The ethics committee of Hospital Regional Universitario de Malaga gave its approval to the elaboration and publication of this review.

Consent for publication

The patient was informed and she gave her written consent to the elaboration and publication of this review.

Competing interests

The authors declare that they have no competing interests.

Author details

¹From the Department of Obstetrics and Gynecology, Hospital Regional Universitario Malaga, Malaga, Spain. ²From the Department of General Surgery, Hospital Regional Universitario Malaga, Malaga, Spain.

Received: 5 May 2019 Accepted: 10 September 2019

Published online: 26 October 2019

References

- Pontrelli G, Cozzolino M, Stepniewska A, Bruni F, Pesci A, Ceccaroni MJ. Primary vaginal Adenocarcinoma with Sarcomatous overgrowth arising in recurrent endometriosis: feasibility of laparoscopic treatment and review of the literature. *J Minim Invasive Gynecol*. 2016. <https://doi.org/10.1016/j.jmig.2016.03.019>.

2. Eichhorn JH, Young RH, Clement PB, Scully RE. Mesodermal (müllerian) adenosarcoma of the ovary: a clinicopathologic analysis of 40 cases and a review of the literature. *Am J Surg Pathol.* 2002;26:1243–58.
3. Yantiss RK, Clement PB, Young RH. Neoplastic and pre-neoplastic changes in gastrointestinal endometriosis: a study of 17 cases. *Am J Surg Pathol.* 2000;24:513–24.
4. Sagae S, Susumu N, Viswanathan AN, et al. Gynecologic Cancer InterGroup (GCIg) consensus review for uterine serous carcinoma. *Int J Gynecol Cancer.* 2014. <https://doi.org/10.1097/IGC.0000000000000264>.
5. Lee YJ, Kim DY, Suh DS, et al. Feasibility of uterine preservation in the management of early-stage uterine adenosarcomas: a single institute experience. *World J Surg Oncol.* 2017. <https://doi.org/10.1186/s12957-017-1137-0>.
6. Xie YP, Yao HX, Shen YM. Müllerian adenosarcoma of the uterus with heterologous elements: two case reports and literature review. *Arch Gynecol Obstet.* 2012;286:537–40.
7. Yang C, Kyu H, Kim D. Müllerian Adenosarcoma arising from rectal endometriosis. *Ann Coloproctol.* 2014;30(5):232–6.
8. Stern RC, Dash R, Bentley RC, Snyder MJ, Haney AF, Robboy SJ. Malignancy in endometriosis: frequency and comparison of ovarian and extraovarian types. *Int J Gynecol Pathol.* 2001;20:133–9.
9. Sampson JA. Endometrial carcinoma of the ovary arising in endometrial tissue in that organ. *Arch Surg.* 1925;10:1–72.

Publisher's Note

Springer Nature remains neutral with regard to jurisdictional claims in published maps and institutional affiliations.

Ready to submit your research? Choose BMC and benefit from:

- fast, convenient online submission
- thorough peer review by experienced researchers in your field
- rapid publication on acceptance
- support for research data, including large and complex data types
- gold Open Access which fosters wider collaboration and increased citations
- maximum visibility for your research: over 100M website views per year

At BMC, research is always in progress.

Learn more biomedcentral.com/submissions

