

New Classification of Polydactyly of the Foot on the Basis of Syndactylism, Axis Deviation, and Metatarsal Extent of Extra Digit

Hyo Hyun Seok, Ji Ung Park, Sung Tack Kwon

Department of Plastic and Reconstructive Surgery, Seoul National University College of Medicine, Seoul, Korea

Original Article

Background Polydactyly of the foot is one of the most frequent anomalies of the limbs. However, most classification systems are based solely on morphology and tend to be inaccurate and less relevant to surgical methods and results. The purpose of this study is to present our new classification of polydactyly of the foot, which can serve as a predictor of treatment and prognosis.

Methods To find a correlation between the various morphologic traits of polydactyly of the foot and the treatment plan and outcomes, we reviewed 532 cases of polydactyly of the foot in 431 patients treated in our hospital, expanding on our previous study that described polydactyly based on the importance of metatarsal bone status and varus deformity. The records of patients were evaluated and compared with previous studies at other centers.

Results Unsatisfactory results were seen in 36 cases, which included 5 cases of incomplete separation due to syndactylism, 23 cases of axis deviation, and 8 cases of remnants of extra-digit metatarsal bones. The locus of the polydactyly, or the digit which was involved, did not seem to affect the final postoperative outcomes in our study. Three factors—syndactylism, axis deviation, and metatarsal extension—are the major factors related to treatment strategy and prognosis. Therefore, we developed a new classification system using three characters (S, A, M) followed by three groups (0, 1, 2), to describe the complexity of polydactyly of the foot, such as $S_1A_2M_2$.

Conclusions Our new classification could provide a communicable description to help determine the surgical plan and predict outcomes.

Keywords Polydactyly / Foot / Classification / Syndactyly / Axis

Correspondence: Sung Tack Kwon
Department of Plastic and Reconstructive Surgery, Seoul National University College of Medicine, 101 Daehak-ro, Jongno-gu, Seoul 110-744, Korea
Tel: +82-2-760-3759
Fax: +82-2-745-5986
E-mail: stk59@snu.ac.kr

This article was presented at the 69th Congress of the Korean Society of Plastic and Reconstructive Surgeons on November 11-13, 2011 in Seoul, Korea.

No potential conflict of interest relevant to this article was reported.

Received: 24 Dec 2012 • Revised: 27 Feb 2013 • Accepted: 7 Mar 2013
pISSN: 2234-6163 • eISSN: 2234-6171 • <http://dx.doi.org/10.5999/aps.2013.40.3.232> • Arch Plast Surg 2013;40:232-237

INTRODUCTION

Polydactyly of the foot is one of the most frequent anomalies of the limbs, accounting for 45% of congenital foot abnormalities [1,2]. Polydactyly of the foot, like polydactyly of the hand, has various morphologic phenotypes. The surgical methods are

diverse, and the prognosis varies greatly. Nevertheless, classification of polydactyly of the foot has received little attention relative to that of the hand, although some authors have attempted to classify polydactyly of the foot in past publications [1,3-10]. Their cases were usually classified by representative conventional systems used in hand polydactyly, such as the Wassel classifica-

tion [11], Stelling and Turek's classification [12], and the Hirase classification [13]. These conventional classification systems have many limitations when applied to polydactyly of the foot. They are unclear, inaccurate, and have little relevance to surgical methods and outcomes. Therefore, a simple and clear classification system has been sought for polydactyly of the foot. Previously, we reported 129 polydactyly cases in 96 patients [1]. We focused on the metatarsal bone status of polydactyly and varus deformity after surgery. This report propelled us to formulate a more systematized classification method.

The surgical management of polydactyly is commonly performed for cosmetic and psychological reasons in Asian countries. Parental concerns about the external appearance of children in the Republic of Korea have contributed to the magnitude of our study and the development of a communicable classification of polydactyly, which we have named "SAM."

The purpose of this paper is to present our new classification of polydactyly of the foot. The surgical treatment in polydactyly of the foot is straightforward, but must be individualized according to its type, and anatomical details should be considered preoperatively to obtain more satisfactory results. We developed a classification system to describe, in a more effective way the different anatomical patterns of polydactyly of the foot and to evaluate the surgical methods, complications, and residual deformities, according to these patterns.

METHODS

The subjects of the study were consecutive patients in the past 16 years, from March 1996 to June 2012. We have reviewed 532 cases of polydactyly of the foot in 431 patients surgically treated by a single experienced surgeon at our hospital. The age at surgery ranged from 0.8 to 3 years, with a mean age of 1.7 years. The records of the patients including clinical data and radiographs of sufficient quality were available.

Table 1. Polydactyly in the foot according to Wassel's classification system, showing no definite relationship to commonly found unsatisfactory postoperative results

Wassel's classification	Axis deviation	Incomplete separation	Remnant metatarsal bone
I	-	-	-
II	-	-	-
III	1	1	-
IV	13	8	1
V	10	7	3
VI	7	4	2
VII	7	3	2
Total	38	23	8

All of the subjects were categorized according to their varying anatomical patterns of polydactyly of the foot and were evaluated in terms of surgical methods, complications, and residual deformity. Photographs of each patient were reviewed to assess the level of syndactyly and degree of angulation. The radiographs of each patient were reviewed to assess metatarsal involvement.

The cases were initially grouped using classical classification systems such as the Wassel classification [11], Stelling and Turek's classification [12], and the Hirase classification [13]. Subsequently, the cases were grouped and analyzed according to our newly developed classification system, and we compared the results. This study was approved by the Institutional Review Board of the Seoul National University Hospital (H-1212-104-453).

RESULTS

Our cases included 210 males and 221 females, and polydactyly of the foot was present on the right foot in 260 cases, the left foot in 272 cases, and bilateral feet in 101 cases. Consistent with past publications, the majority, involving 448 cases (84%), were of the postaxial type, followed by the preaxial type with 47 (8%) and central type with 37 (6%) [14].

Analyses based on the grouping by previous classification systems are summarized in Tables 1-3. Wassel type IV (13 cases), Hirase type B-1 (196 cases), and Stelling and Turek type 1 (277 cases) were the most common type in each classification system. Unsatisfactory results requiring secondary surgery were

Table 2. Polydactyly in the foot according to Hirase's classification system, showing no definite relationship to commonly found unsatisfactory postoperative results

Hirase's classification	No.	Axis deviation	Incomplete separation	Remnant metatarsal bone
Type A	162	11	-	2
Type B-1	196	8	3	3
Type B-2	90	4	2	3
Total	458	23	5	8

Table 3. Polydactyly in the foot according to Stelling and Turek's classification and no definite relationship to commonly found unsatisfactory postoperative results

Stelling and Turek's classification	No.	Axis deviation	Incomplete separation	Remnant metatarsal bone
1	277	-	3	-
2	192	10	1	8
3	66	13	1	-
Total	435	23	5	8

Fig. 1. Special considerations in applying SAM clinically

(A, B, C) Fifth toe polydactyly. This case was classified as $S_0A_2M_2$ by the SAM classification. Medial ray excision was performed. In this case, lateral ray excision would have been appropriate because we could have avoided unnecessary primary wedge osteotomy and reduced hospital admission hours. This case would be $S_0A_0M_2$ if the excised toe belonged to the lateral ray. (D, E) Postoperative deformities: web widening and angulation deformity. S, syndactylism; A, axis deviation; M, metatarsal extension.



Fig. 2. A example of proper classification of SAM, preoperatively

(A) Preoperative photograph. (B) Satisfactory results two years postoperatively. In both feet, after lateral toe excision, reconstruction of the collateral ligaments was performed for alignment. No web widening was observed. S, syndactylism; A, axis deviation; M, metatarsal extension.



Fig. 3. $S_1A_2M_3$ polydactyly

(A) Relationship of the ideal axis line of the remnant toe to the existing preoperative axis (purple line, existing preoperative axis; green line, ideal axis line of remnant toe = expected postoperative axis). The sixth toe was excised for a more normal contour and satisfactory postoperative results in this case. (B) This radiologic findings represent S_3 polydactyly. S, syndactylism; A, axis deviation; M, metatarsal extension.

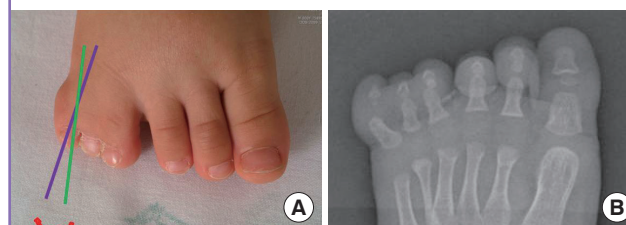

Table 4. Summary of new classification: SAM

SAM classification	S Syndactylism to the adjacent toe	A Angulation/Deviation	M Metatarsal extension
0	No	< 15°	No
1	Incomplete, < 1/2	15° ≤ < 30°	Metatarsal head shared, but shaft (-)
2	1/2 ≤ ≤ complete, complex syndactyly	≥ 30°	Shaft (+) and more

S, syndactylism; A, axis deviation; M, metatarsal extension.

seen in 36 cases, which included five cases of web recurrence due to incomplete separation of syndactylism, 23 cases of angulation deformity due to axis deviation, and 8 cases of remnant metatarsal bones of the extra digit.

Web recurrence occurred in three cases of polydactyly with complete syndactylism and two cases of polydactyly with incomplete syndactylism, with no incidence in simple polydactyly. Twenty-three cases of angulation deformity exhibited preoperative axis deviation greater than 15°. Seven cases of residual bony deformities were associated with their duplicated metatarsal shaft. Residual bony deformity occurred in one patient with a broad-headed metatarsal bone. No complications occurred in the group with no metatarsal extension (Figs. 1, 2).

There was no definite correlation between these conventional

classifications and commonunsatisfactory postoperative results, such as axis deviation, incomplete separation, and residual metatarsal bony deformities.

Suggested New Classification System: SAM

(S, syndactylism; A, axis deviation; M, metatarsal extension)

We introduce a new classification system of polydactyly of the foot. Categorization is based on syndactylism, axis deviation, and metatarsal extension and is summarized in Table 4.

Syndactylism

Each S group is defined as follows: 1) S_0 : Simple polydactyly, which does not have any syndactylism with the adjacent toe preserved after excision of the extra digit. 2) S_1 : Incomplete syndactylism of the adjacent toe preserved after excision of the extra digit, with webbing involving less than half of the total length of the involved digits. 3) S_2 : Syndactylism with greater than half of the digit length or complete syndactylism, or complex syndactylism of the adjacent toe preserved after excision of the extra digit.

Axis deviation

Each A group is defined as follows: 1) A_0 : Angulation, less than

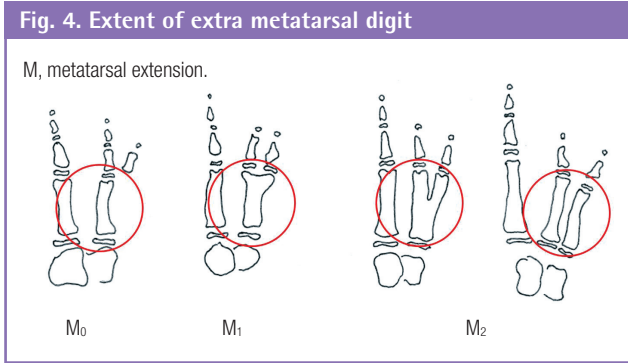

15° axis deviation from the toe that is to be preserved. 2) A₁: Angulation, 15-30° axis deviation from the toe that is to be preserved. 3) A₂: Angulation of greater than 30° (Fig. 3).

Metatarsal extent of extra digit

Each M group is described as follows and as illustrated in Fig. 4. 1) M₀: No metatarsal involvement. 2) M₁: Broad-headed metatarsal bone. No shaft duplication. 3) M₂: Y-shaped metatarsal bone or complete duplication of the metatarsal bone (Fig. 5).

The application of the SAM classification in our patient group is summarized in Table 5. According to our new classification, the S₀ type (58%), A₁ type (45%), and M₁ (42%) types were most commonly found in each category. Combining the three categories, the most common anatomical pattern was the S₁ A₀-A₁ M₀-M₁ type.

DISCUSSION

Many attempts to classify polydactyly of the foot have been described in past publications [1,3-10]. Numerous authors, feeling the need for an organized overview, have attempted to devise a classification system for polydactyly of the foot. The most important studies on polydactyly of the foot are by Venn-Watson [4], who reported the results 3.2 years after treatment on a series of 65 patients and introduced an important morphological classification on the basis of the anatomic configuration of the metatarsal and the duplicated bony parts. Phelps and Grogan [5] were the first to report long-term results (mean 15 years) in a group of 61 patients, and Masada et al. [6] and Watanabe et al. [7] reported long-term results on 110 and 265 patients, respectively, treated in Japan [8]. However, despite many suggestions otherwise, these conventional classifications are based on morphology only and a classification taking into consideration the important aspects of polydactyly of the foot that can guide surgical planning and predict postoperative outcomes was yet to be introduced.

The surgical treatment of polydactyly could be thought of as

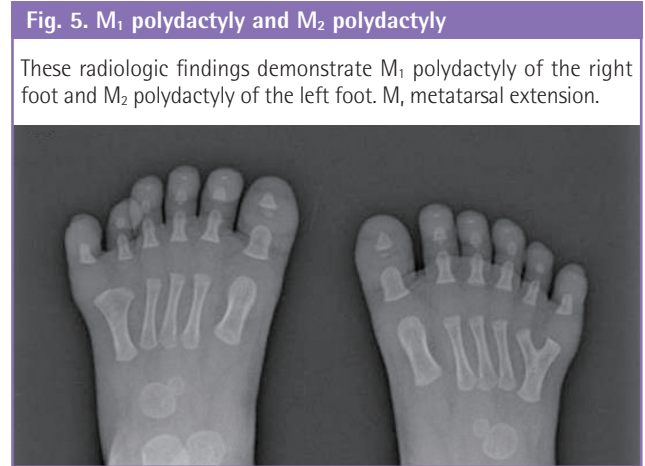

Table 5. Polydactyly in the foot according to the SAM classification

Grade	S	Incomplete separation	A	Axis deviation	M	Remnant metatarsal bone
0	309	-	157	-	212	-
1	163	2	238	8	226	1
2	60	3	137	15	94	7
Total	532	5	532	23	532	8

S, syndactylism; A, axis deviation; M, metatarsal extension.

a simple practice of excising the extra digit, but it requires creativity and flexibility in the application of surgical techniques in order to restore an aesthetically pleasing, functional, and stable foot. To achieve satisfactory surgical results, surgical plans should be individualized. Therefore, preoperative assessment with an appropriate classification system is necessary [9].

During the analysis of our cases, we discovered that cases of revision operation for secondary deformities and unsatisfactory results usually resulted from axis deviation, incomplete separation of syndactylism, and remaining lesions of the extra digit, mainly occurring at the proximal portion of the involved metatarsal bone. Contrary to our expectation, the actual locus of polydactyly did not seem to affect final postoperative outcomes or patient satisfaction in polydactyly of the foot. Our aim was to build a classification system to predict these unsatisfactory results and further prevent these problems.

The excision of various types of extra digit is certainly the main procedure in surgery for polydactyly. However, in some cases, skin grafts and wedge osteotomies must be performed to correct axis deviation and prevent residual deformities of the digit to be preserved. These factors can determine the surgical time, hospitalization length, and surgical outcomes. The need for such procedures should be reflected in a proper classification system.

Based on this study, we introduce a new classification system, named "SAM." The basic principle of our proposed system is

to classify polydactyly of the foot according to three categories. Each category is also subdivided into three groups. In this classification system, theoretically, 27 permutations ($3 \times 3 \times 3$), or classes, are possible by combining the three categories, each with three groups.

Each category has its own meaning. The category of syndactylism (S) reflects the requirement for skin graft during surgery. Syndactylism of the adjacent toe to be preserved determines the S category. Through the syndactylism grouping (S_0 to S_2), we expect to predict the surgical time and the amount of effort required from the surgeon during the skin graft. The S_0 group should require only simple division without skin grafting. S_1 to S_2 requires skin grafting after division. Understanding the extent of syndactylism combined with polydactyly of the foot is important to prevent web recurrence and secondary surgery.

Axis deviation of the toe to be preserved (A) reflects the need for wedge ostectomy during surgery, and incomplete correction was the most common cause of secondary surgery in our cases. Through axis deviation grouping (A_0 to A_2), we can preoperatively predict the need for wedge ostectomy, which, in turn, affects operation time. If angulation greater than 15° (A_1 to A_2) is measured, we carefully perform wedge ostectomy to prevent further angulation deformity. To correct for axis deviation, wedge ostectomy and restoration of the collateral ligament of the extra digit was carefully performed.

The category of metatarsal extension (M) is an important component in the description of morphology and can help determine the surgical approach to treating the duplicated metatarsal bone. The metatarsal bone of the foot plays a significant role in sustaining the transverse arch of the foot, which functions as a support. Therefore, we must understand the extent of metatarsal duplication of the polydactyly to be treated [2,15]. In M_1 to M_2 cases, we cannot exclude the possibility of postoperative residual bone deformity or angulation deformity.

In the clinical application of our classification system, we found some morphologically different groups with the same clinical implications and unified these groups into a single group. For example, complex syndactyly is a very rare condition, and instead of creating a separate group, we included this type with the clinically similar S_2 group in which there is syndactylism of greater than half of the digit length. Division of cases with no angulation and cases with less than 15° angulation into separate groups also turned out to be meaningless. In neither group did we perform primary wedge ostectomy during the initial operation, and the postoperative results were similar. In the M_2 groups, which included morphologically different Y-shaped metatarsal bones and complete duplication, we were able to produce similar results by extending our incision on the dorsal side of the foot to

remove the duplicated metatarsal bone. In this way, we were able to use SAM to classify cases into 27 possible groups ($3 \times 3 \times 3$) clinically.

The SAM system could be compared to the conventional classification systems in several ways, as we mentioned above [1]. This new system is based on simultaneous radiological and morphological criteria. Additionally, we can customize surgical methods and preoperatively predict outcomes such as residual deformities.

The ideal classification of polydactyly of the foot must predict the various possible outcomes and help determine the treatment plan. The nomenclature of the system has to be easily understandable to paramedics as well as clinicians. We suggest a new classification system to provide a communicable description of the surgical plan and assess the predictability of outcomes as well as the morphological presentation, on which previous classification systems were based. Through our new SAM classification system, a clear and thorough treatment plan can be achieved interactively among different specialists including nurses, physical therapists, and plastic hand surgeons preparing for surgical treatment.

Our study also has some limitations. We did not assess the meaning of SAM statistically, and its advantages over other available classification methods still need to be verified. Further studies will be needed to demonstrate the role of SAM as a new powerful predictor of operation time and duration of hospital stay.

Our study is the largest-scale investigation of polydactyly of the foot and introduces the SAM classification as a new classification system for this condition. By applying the SAM classification, we can provide a better understanding and greater predictability of treatment outcomes, effectively perform individualized surgical treatment, and achieve more successful outcomes.

REFERENCES

1. Son WG, Kwon ST, Lee SW. Simple classification of foot polydactyly based on the status of metatarsal bone and varus deformity. *J Korean Soc Plast Reconstr Surg* 2004;31:501-5.
2. Miura T, Nakamura R, Imamura T. Polydactyly of the hands and feet. *J Hand Surg Am* 1987;12:474-6.
3. Kim HJ, Han SK, Lee BI, et al. Clinical study on polydactyly of the foot. *J Korean Soc Plast Reconstr Surg* 1997;24:317-25.
4. Venn-Watson EA. Problems in polydactyly of the foot. *Orthop Clin North Am* 1976;7:909-27.
5. Phelps DA, Grogan DP. Polydactyly of the foot. *J Pediatr Orthop* 1985;5:446-51.

6. Masada K, Tsuyuguchi Y, Kawabata H, et al. Treatment of preaxial polydactyly of the foot. *Plast Reconstr Surg* 1987; 79:251-8.
7. Watanabe H, Fujita S, Oka I. Polydactyly of the foot: an analysis of 265 cases and a morphological classification. *Plast Reconstr Surg* 1992;89:856-77.
8. Turra S, Gigante C, Bisinella G. Polydactyly of the foot. *J Pediatr Orthop B* 2007;16:216-20.
9. Morley SE, Smith PJ. Polydactyly of the feet in children: suggestions for surgical management. *Br J Plast Surg* 2001; 54:34-8.
10. Blauth W, Olason AT. Classification of polydactyly of the hands and feet. *Arch Orthop Trauma Surg* 1988;107:334-44.
11. Wassel HD. The results of surgery for polydactyly of the thumb. A review. *Clin Orthop Relat Res* 1969;64:175-93.
12. Stelling F. The upper extremity. In: Ferguson AB, editor. *Orthopedic surgery in infancy and childhood*. Baltimore: Lippincott Williams & Wilkins; 1963. p.304-9.
13. Konno M, Hirase Y. A clinical review of polydactyly in the foot and postoperative results of lateral ray polydactyly. *J JPN Soc Plast Reconstr Surg* 1997;17:211-25.
14. Coppolelli BG, Ready JE, Awbrey BJ, et al. Polydactyly of the foot in adults: literature review and unusual case presentation with diagnostic and treatment recommendations. *J Foot Surg* 1991;30:12-8.
15. Uda H, Sugawara Y, Niu A, et al. Treatment of lateral ray polydactyly of the foot: focusing on the selection of the toe to be excised. *Plast Reconstr Surg* 2002;109:1581-91.