



# Revision of the Mesoamerican species of *Calolydella* Townsend (Diptera: Tachinidae) and description of twenty-three new species reared from caterpillars in Area de Conservación Guanacaste, northwestern Costa Rica

AJ Fleming<sup>‡</sup>, D. Monty Wood<sup>‡</sup>, M. Alex Smith<sup>§</sup>, Winnie Hallwachs<sup>l</sup>, Daniel H Janzen<sup>l</sup>

<sup>‡</sup> Agriculture Agri-Food Canada, Rm. 30991, 960 Carling Avenue, Ottawa, Ontario, Canada

<sup>§</sup> Department of Integrative Biology, Guelph University, Guelph, Ontario, Canada

<sup>l</sup> Department of Biology, University of Pennsylvania, Philadelphia, Pennsylvania 19104, United States of America

Corresponding author:

Academic editor: Daniel Whitmore

Received: 16 Nov 2016 | Accepted: 25 Jan 2018 | Published: 01 Feb 2018

Citation: Fleming A, Wood D, Smith M, Hallwachs W, Janzen D (2018) Revision of the Mesoamerican species of *Calolydella* Townsend (Diptera: Tachinidae) and description of twenty-three new species reared from caterpillars in Area de Conservación Guanacaste, northwestern Costa Rica. Biodiversity Data Journal 6: e11223.

<https://doi.org/10.3897/BDJ.6.e11223>

ZooBank: [urn:lsid:zoobank.org:pub:42F17C4E-B48C-4EA8-B1FC-4128BB7BF0B7](https://zoobank.org/pub:42F17C4E-B48C-4EA8-B1FC-4128BB7BF0B7)

## Abstract

## Background

Twenty-three new species of the genus *Calolydella* Townsend, 1927 (Diptera: Tachinidae) are described, all reared from multiple species of wild-caught caterpillars across a wide variety of families (Lepidoptera: Crambidae; Erebididae; Geometridae; Hesperiididae; Lycaenidae; Nymphalidae; Pieridae; Riodinidae; and Sphingidae). All caterpillars were collected within Area de Conservación Guanacaste (ACG), in northwestern Costa Rica. This study provides a concise description of each new species using morphology, life history, molecular data, and photographic documentation. In addition to the new species,

we also provide a generic redescription and revised key to species of the genus *Calolydella* from Central and South America.

## New information

The following 23 new species of *Calolydella* are described by Fleming and Wood: *C. adelinamoralesae* **sp. n.**, *C. alexanderjamesi* **sp. n.**, *C. argentea* **sp. n.**, *C. aureofacies* **sp. n.**, *C. bicolor* **sp. n.**, *C. bifissus* **sp. n.**, *C. crocata* **sp. n.**, *C. destituta* **sp. n.**, *C. discalis* **sp. n.**, *C. erasmocoronadoi* **sp. n.**, *C. felipechavarriai* **sp. n.**, *C. fredriksjobergi* **sp. n.**, *C. inflatipalpis* **sp. n.**, *C. interrupta* **sp. n.**, *C. nigripalpis* **sp. n.**, *C. omissa* **sp. n.**, *C. ordinalis* **sp. n.**, *C. renemalaisei* **sp. n.**, *C. susanaroibasae* **sp. n.**, *C. tanyadapkeyae* **sp. n.**, *C. tenebrosa* **sp. n.**, *C. timjamesi* **sp. n.**, *C. virginiajamesae* **sp. n.** *Lydella frugale* Curran, 1934 is proposed as a new synonym of *Pygophorinia peruviana* Townsend, 1927, **syn. n.**, under the combination *Calolydella frugale* (Curran, 1934), **comb. n.**

## Keywords

Blondeliini, caterpillars, cloud forest, dry forest, fly, Neotropics, parasitoid, rain forest

## Introduction

The New World genus *Calolydella* Townsend, 1927 (Tachinidae: Blondeliini) was erected for one male and several female specimens collected by Townsend himself at Itaquaquecetuba (now a suburb of São Paulo), Brazil and described as *Calolydella geminata* Townsend, 1927. When Wood (1985) revised the tribe Blondeliini, he synonymized three other genera under *Calolydella*: *Oliindopsis* Townsend, 1927, *Pygophorinia* Townsend, 1927, and *Prodexodes* Townsend, 1927. These synonymies raised the number of species in the genus from one to 13 (Wood 1985).

Here, we describe 23 new species of *Calolydella* reared from wild-caught caterpillars collected as part of the ongoing inventory of Lepidoptera larvae (and their parasitoids) in the terrestrial portion of Area de Conservación Guanacaste (ACG), an area of 120,000 hectares in northwestern Costa Rica (Janzen et al. 2009, Janzen and Hallwachs 2016). Each new species is distinguished by morphological differences, differences in CO1 (cox1 or cytochrome oxidase 1) gene sequences, and comparison (by DMW and AJF) with previously described species of *Calolydella*. Although many of the species of *Calolydella* are common throughout the Neotropics (Wood 1985), none of the previously known species have been found in ACG to date. Individual and comparative details of the parasitization ecology of these flies will be treated in later papers, once the overall knowledge of the caterpillar-attacking tachinids found in ACG is more complete (Smith et al. 2006, Smith et al. 2007, Smith et al. 2008, Smith et al. 2012, Fleming et al. 2014a, Fleming et al. 2014b, Fleming et al. 2015a, Fleming et al. 2015b, Fleming et al. 2015c, Fleming et al. 2015d, Fleming et al. 2016a, Fleming et al. 2016b).

## Materials and methods

All flies and rearing information described herein were collected as part of the ongoing ACG inventory of caterpillars, their food plants, and their parasitoids, throughout the three major ACG terrestrial ecosystems (Janzen et al. 2009, Janzen and Hallwachs 2011, Janzen and Hallwachs 2015, Janzen and Hallwachs 2016). The parasitoid rearing methods are described at [http://janzen.bio.upenn.edu/caterpillars/methodology/how/parasitoid\\_husbandry.htm](http://janzen.bio.upenn.edu/caterpillars/methodology/how/parasitoid_husbandry.htm). Since its inception in 1978, this inventory has reared more than 750,000 wild-caught caterpillars. All frequencies of parasitization reported here need to be considered against this background inventory.

Our present treatment of the genus *Calolydella* is limited to species from the Mesoamerican region, from the Mexican provinces of Guerrero and Oaxaca to the Colombian border with Panama. While we included all known species in our comparisons with the new species, only the species distributed within this region are included in our key.

## Acronyms for depositories

AMNH American Museum of Natural History, New York, USA

NHMUK Natural History Museum [formerly British Museum (Natural History)]

CNC Canadian National Collection of Insects, Arachnids and Nematodes, Ottawa, Canada

MNCR Museo Nacional de Costa Rica [formerly Instituto Nacional de Biodiversidad – INBio], Santo Domingo de Heredia, Costa Rica

NMW Naturhistorisches Museum Wien, Vienna, Austria

USNM National Museum of Natural History [formerly United States National Museum], Washington, D.C., USA

## Voucher specimen management

The management of voucher specimens has been detailed in previous papers in this series (Janzen and Hallwachs 2016). In brief, caterpillars reared from the ACG inventory each receive a unique voucher code in the format yy–SRNP–xxxxx. Parasitoids emerging from these caterpillars receive the same voucher code, indicating the rearing event; when/if individually processed for DNA barcoding, each parasitoid receives a second voucher code unique to it, in the format DHJPARxxxxxxx. The associated data for each voucher code are available at <http://janzen.bio.upenn.edu/caterpillars/database.lasso>.

All DHJPARxxxxxx-coded tachinids had one leg removed for DNA barcoding and couriered to the Center for Biodiversity Genomics of the Biodiversity Institute of Ontario (BIO) at the University of Guelph (Canada). All associated data and successful barcodes are permanently and publicly deposited in the [Barcode of Life Data System \(BOLD\)](#) (Ratnasingham and Hebert 2007), and a select set of these data are subsequently migrated to GenBank. Each barcoded specimen also receives accession numbers from the Barcode of Life Data System (BOLD) and GenBank, respectively. The dynamic nature of the inventory means that it is continually adding new specimens; newly added *Calolydella* specimens can be found by searching for the genus in BOLD.

All inventoried specimens discussed herein were collected under Costa Rican government research permits issued to DHJ; the Tachinidae samples were exported under permit by DHJ from Costa Rica to their final depository in the CNC. Tachinid identifications for the inventory are done by DHJ in coordination with a) visual inspection of morphology by AJF and DMW, b) DNA barcoding by MAS and BIO, and c) databasing and association with host caterpillars by DHJ and WH through the inventory itself.

The date of capture of fly specimens is the date of eclosion of the fly and not the date of capture of the caterpillar. The fly eclosion date is much more representative of the time when that species is on the wing than is the date of capture of the parasitized caterpillar. The “collector” is the parataxonomist who collected the caterpillar, rather than the person who later retrieved the newly eclosed fly and processed it by freezing, pinning, labeling and oven-drying. The biology and parasitization rates of individual tachinid species will be the subject of later papers. The holotypes of the new species described herein are deposited in the Diptera collection of the CNC, Ottawa, Canada.

## Imaging

Habitus and terminalia photographs were taken using the methods outlined in Fleming et al. (2014a). Raw image files were first processed with Adobe Photoshop CS6, then digitally stacked to produce a final composite image using Zerene Stacker Software v1.04.

Adult flies were dissected following standard practice (O’Hara 1983). The morphological terminology follows Cumming and Wood (2009). If only one male was available, it was designated as the holotype and not subjected to dissection.

## Interim names for undescribed host species

Names of undescribed host species follow a standardized, interim naming system used for taxonomic units considered to be distinct species and identified by a combination of DNA barcode, morphology, and host-plant information. The interim names are given in the format “*Eois* Janzen52”, where the species epithet is composed of the name of the taxonomist who first singled out the species and a number. This prevents confusion with already described species while maintaining traceability of each undescribed species within the ACG project.

## DNA barcoding

We analyzed DNA barcodes (the 5' region of the cytochrome c oxidase I (CO1) gene, Hebert et al. 2004), where available, for all specimens of ACG *Calolydella*. The 658 bp DNA barcodes were amplified from total DNA extracts obtained from single legs with a standard glass fibre protocol, using the standard insect primers (LepF1–LepR1) (Ivanova et al. 2006, Smith et al. 2006, Smith et al. 2007, Smith et al. 2008).

## Taxon treatments

### *Calolydella* Townsend, 1927

#### Nomenclature

*Calolydella* Townsend, 1927a: 278. Type-species: *Calolydella geminata* Townsend, 1927, by original designation.

*Olinlopsis* Townsend, 1927a: 274. Type-species: *Olinlopsis andinensis* Townsend, 1927, by original designation. Synonymy proposed by Wood (1985).

*Pygophorinia* Townsend, 1927a: 274. Type-species: *Pygophorinia peruviana* Townsend, 1927, by original designation. Synonymy proposed by Wood (1985).

*Prodexodes* Townsend, 1927a: 280. Type-species: *Prodexodes rufiventris* Townsend, 1927, by original designation. Synonymy proposed by Wood (1985).

#### Type species

*Calolydella geminata* Townsend, 1927

#### Description

*Calolydella* belongs to the tribe Blondeliini. Wood (1985) defined the tribe by the following combination of character states: prosternum setose; first postsutural supra-alar seta smaller than first postsutural dorsocentral seta; bend of vein M rounded, obtuse; subapical scutellar setae long, stout, and divergent, their bases situated close together; wing veins  $R_{4+5}$  and M ending at or near wing tip; often elongate and narrow body plan; mid-dorsal depression of syntergite 1+2 (ST1+2) rarely reaching hind margin of syntergite; mid tibia, in many genera, with a single long anterodorsal seta.

The following redescription applies to both males and females of *Calolydella*; any differences between the sexes are noted. **Head:** males lacking proclinate orbital setae, females with 2 pairs of proclinate orbital setae; first reclinate orbital seta either equal to or longer than uppermost frontal seta; ocellar setae long; eye bare, if haired then hairs minute and inconspicuous; parafacial bare; facial margin level with vibrissa and not visible in profile, with a few small supra-vibrissal setae; subvibrissal ridge short, with three or fewer setae; margin of postgena straight or slightly convex anteriorly, genal

dilation weak or absent; palps normally slender and yellow, some species with black or inflated palps; postpedicel of similar length in both sexes; arista minutely pubescent, slightly thickened at base. **Thorax:** prosternum setose; proepisternum bare; postpronotum with 2–4 setae in a narrow triangle or a straight line (rarely inner basal seta absent); acrostichal setae 1–3:3–4; dorsocentral setae 1–3:2–3; intra-alar setae 1–3:2–3; supra-alar setae 1–2:3; katepisternal setae 2–3 [Wood (1985) described the genus as having three katepisternal setae; however, we show that this trait can vary in females]; lateral scutellar setae shorter than subapical setae and curved medially; fore tibia with one posterior seta; mid tibia with one anterodorsal seta; wings ranging from smoky gray to pale translucent brown; wing vein R<sub>4+5</sub> with 2–7 setulae dorsally at base, these sometimes extending to crossvein R-M. **Abdomen:** ST1+2 with one pair of median marginal setae, mid-dorsal depression not extending to hind margin of syntergite; 3rd and 4th abdominal tergites with 1–2 pairs of discal setae. Abdominal tergites marginally banded with gold pollinosity; in some species banding interrupted by a dark median stripe; male abdomen elongated, conical, tapering to a sharp point; in females, abdomen rounded and downwardly curved; in some species the coloration and pattern of pollinosity are sexually dimorphic.

#### **Other species included in *Calolydella* Townsend**

*andinensis* Townsend, 1927: 339 (*Olindopsis*). Holotype female (USNM), by original designation [examined by DMW]. Type locality: Peru, Cordillera Oriental, near Tabalosas, 3000ft.

*blandita* Wulp, 1890: 142 (*Hypostena*). Lectotype male (NHMUK), by fixation of Wood (1985:28). Type locality: Mexico, Guerrero, Sierra de las Aguas Escondidas, 7000ft.

*cingulata* Schiner, 1868: 327 (*Meigenia*). Holotype male (NMW), by original designation [examined by DMW]. Type locality: Brazil.

*cylindriventris* Wulp, 1890: 145 (*Hypostena*). Lectotype male (NHMUK), by fixation of Wood (1985:28). Type locality: Mexico, Guerrero, Sierra de las Aguas Escondidas, 7000ft.

*geminata* Townsend, 1927: 293 (*Calolydella*). Multiple syntypes (USNM) [1 female and several males examined by DMW]. Type locality: Brazil, São Paulo, Itaquaquecetuba.

*gentica* Walker, 1860: 302 (*Masicera*). Lectotype male (NHMUK), by fixation of Wood (1985:28) (examination of “Holotype: ♂” from Mexico in NHMUK is regarded as a lectotype fixation [JE O’Hara, pers. comm.]) [examined by DMW]. Type locality: Mexico.

*lathamii* Curran, 1925: 284 (*Lydella*). Holotype male (CNC), by original designation [examined by DMW]. Type locality: USA, New York, Long Island, Greenpoint.

*leucophaea* Wulp, 1890: 141 (*Hypostena*). Lectotype female (NHMUK), by fixation of Wood (1985:28). Type locality: Mexico, Guerrero, Sierra de las Aguas Escondidas, 9500ft.

*peruviana* Townsend, 1927: 355 (*Pygophorinia*). Holotype female (USNM), by original designation [examined by DMW]. Type locality: Peru, [Puno], Casahuiri.

*frugale* Curran, 1934: 511 (*Lydella*). Holotype female (AMNH), by original designation [examined by DMW]. Type locality: Guyana, Bartica, Kartabo. **Syn n., comb. n.**

*rufiventris* Townsend, 1927: 350 (*Prodexodes*). Holotype male (USNM), by original designation [examined by DMW]. Type locality: Brazil, Sao Paulo, Itaquaquecetuba.

*summatis* Reinhard, 1974: 1158 (*Calolydella*). Holotype male (CNC), by original designation [examined by DMW]. Type locality: Mexico, Durango, 14 miles southwest of El Salto, 8000ft.

*triangulifera* Bigot, 1889: 268 (*Homodexia*). Holotype male (NHMUK), by monotypy [examined by DMW]. Type locality: Mexico.

*pictigaster* Bigot, 1889: 261 (*Ceromasia*). Holotype female (NHMUK), by monotypy [examined by DMW]. Type locality: Mexico (NHUMK).

*trifasciata* Walker, 1837: 350 (*Tachina*). Lectotype female (NHMUK), by fixation of Wood (1985:29) (examination of "Holotype: ♀" from South America in NHMUK is regarded as a lectotype fixation [JE O'Hara, pers. comm.]) [examined by DMW]. Type locality: South America, precise locality uncertain (Austen 1907).

*quadrivittata* Bigot, 1889: 261 (*Ceromasia*). Holotype male (NHMUK) [published as female], by monotypy [examined by DMW]. Type locality: Mexico.

*quadristriata* Wulp, 1890: 146 (*Hypostena*). Holotype male (NHMUK), by original designation [examined by DMW]. Type locality: Costa Rica, Volcán de Irazu, 6000ft.

## Diagnosis

*Calolydella* are slender-bodied flies characterized by an abdomen longer than it is wide, with bold abdominal markings of yellow-gold pollinose stripes on a black background. According to Wood (1985), they lack distinctive chaetotactic characters and are difficult to characterize to genus except by their general appearance. Wood (1985) suggested the presence of only two pairs of presutural acrostichal setae as a diagnostic character; however, our current examination of this trait suggests that it varies among species, as does the rest of the thoracic chaetotaxy. Sternite 5 with only short hair-like setae, all more or less equal in size. Sternites 6 and 7 of female larger and more heavily sclerotized.

## Distribution

Essentially a Neotropical genus save for one species, *Calolydella lathami*, which is present in the eastern USA and adjacent Canada.

## Ecology

All species of *Calolydella* are parasitoids of Lepidoptera larvae in the families Crambidae, Erebidae, Geometridae, Hesperidae, Lycaenidae, Notodontidae, Nymphalidae, Pieridae, Riodinidae, and Spingidae.

## *Calolydella adelinamoraesae* Fleming & Wood, sp. n.

- ZooBank [urn:lsid:zoobank.org:act:AE0FC424-12A9-4FDE-A8AF-53FE35C429F3](http://urn:lsid:zoobank.org:act:AE0FC424-12A9-4FDE-A8AF-53FE35C429F3)

## Materials

### Holotype:

- scientificName: *Calolydella adelinamoraesae*; phylum: Arthropoda; class: Insecta; order: Diptera; family: Tachinidae; genus: *Calolydella*; specificEpithet: *adelinamoraesae*; scientificNameAuthorship: Fleming & Wood, 2016; continent: Central America; country: Costa Rica; countryCode: CR; stateProvince: Alajuela; county: Sector San Cristobal; locality: Area de Conservacion Guanacaste; verbatimLocality: Puente Palma; verbatimElevation: 460; verbatimLatitude: 10.9163; verbatimLongitude: -85.3787; verbatimCoordinateSystem: Decimal; samplingProtocol: Reared from the larva of the arctiine erebid moth, *Agaraea minuta*; verbatimEventDate: 01-Mar-2004; individualID: DHJPAR0017775; individualCount: 1; sex: M; lifeStage: adult; preparations: pinned; catalogNumber: DHJPAR0017775; occurrenceDetails: <http://janzen.sas.upenn.edu>; recordedBy: D.H. Janzen, W. Hallwachs & Carolina Cano; otherCatalogNumbers: 04-SRNP-780, BOLD:AAA7512, ASTAR486-07; identifiedBy: AJ Fleming; dateIdentified: 2016; language: en; institutionCode: CNC; collectionCode: Insects; basisOfRecord: Pinned Specimen

### Paratypes:

- scientificName: *Calolydella adelinamoraesae*; phylum: Arthropoda; class: Insecta; order: Diptera; family: Tachinidae; genus: *Calolydella*; specificEpithet: *adelinamoraesae*; scientificNameAuthorship: Fleming & Wood, 2016; continent: Central America; country: Costa Rica; countryCode: CR; stateProvince: Guanacaste; county: Sector Pitilla; locality: Area de Conservacion Guanacaste; verbatimLocality: Pasmompa; verbatimElevation: 440; verbatimLatitude: 11.0193; verbatimLongitude: -85.41; verbatimCoordinateSystem: Decimal; samplingProtocol: Reared from the larva of the arctiine erebid moth, *Agaraea minuta*; verbatimEventDate: 14-Mar-2007; individualID: DHJPAR0017079; individualCount: 1; sex: F; lifeStage: adult; preparations: pinned; catalogNumber: DHJPAR0017079; occurrenceDetails: <http://janzen.sas.upenn.edu>; recordedBy: D.H. Janzen, W. Hallwachs & Manuel Rios; otherCatalogNumbers: 07-SRNP-31260, BOLD:AAA7512, ASTAP517-07; identifiedBy: AJ Fleming; dateIdentified: 2016; language: en; institutionCode: CNC; collectionCode: Insects; basisOfRecord: Pinned Specimen
- scientificName: *Calolydella adelinamoraesae*; phylum: Arthropoda; class: Insecta; order: Diptera; family: Tachinidae; genus: *Calolydella*; specificEpithet: *adelinamoraesae*; scientificNameAuthorship: Fleming & Wood, 2016; continent: Central America; country: Costa Rica; countryCode: CR; stateProvince: Alajuela; county: Sector Rincon Rain Forest; locality: Area de Conservacion Guanacaste; verbatimLocality: Palomo; verbatimElevation: 96; verbatimLatitude: 10.9619; verbatimLongitude: -85.2804; verbatimCoordinateSystem: Decimal; samplingProtocol: Reared from the larva of the arctiine erebid moth, *Agaraea minuta*; verbatimEventDate: 19-Jul-2009; individualID:



DHJPAR0035793; individualCount: 1; sex: F; lifeStage: adult; preparations: pinned; catalogNumber: DHJPAR0035793; occurrenceDetails: <http://janzen.sas.upenn.edu>; recordedBy: D.H. Janzen, W. Hallwachs & Keiner Aragon; otherCatalogNumbers: 09-SRNP-67604, BOLD:AAA7512, ASHYD1174-09; identifiedBy: AJ Fleming; dateIdentified: 2016; language: en; institutionCode: CNC; collectionCode: Insects; basisOfRecord: Pinned Specimen

- c. scientificName: *Calolydella adelinamoralesae*; phylum: Arthropoda; class: Insecta; order: Diptera; family: Tachinidae; genus: *Calolydella*; specificEpithet: *adelinamoralesae*; scientificNameAuthorship: Fleming & Wood, 2016; continent: Central America; country: Costa Rica; countryCode: CR; stateProvince: Guanacaste; county: Sector Pitilla; locality: Area de Conservacion Guanacaste; verbatimLocality: Pasmompa; verbatimElevation: 440; verbatimLatitude: 11.0193; verbatimLongitude: -85.41; verbatimCoordinateSystem: Decimal; samplingProtocol: Reared from the larva of the arctiine erebid moth, *Agaraea minuta*; verbatimEventDate: 16-Mar-2007; individualID: DHJPAR0017085; individualCount: 1; sex: F; lifeStage: adult; preparations: pinned; catalogNumber: DHJPAR0017085; occurrenceDetails: <http://janzen.sas.upenn.edu>; recordedBy: D.H. Janzen, W. Hallwachs & Manuel Rios; otherCatalogNumbers: 07-SRNP-31239, BOLD:AAA7512, ASTAP523-07; identifiedBy: AJ Fleming; dateIdentified: 2016; language: en; institutionCode: CNC; collectionCode: Insects; basisOfRecord: Pinned Specimen
- d. scientificName: *Calolydella adelinamoralesae*; phylum: Arthropoda; class: Insecta; order: Diptera; family: Tachinidae; genus: *Calolydella*; specificEpithet: *adelinamoralesae*; scientificNameAuthorship: Fleming & Wood, 2016; continent: Central America; country: Costa Rica; countryCode: CR; stateProvince: Alajuela; county: Sector Rincon Rain Forest; locality: Area de Conservacion Guanacaste; verbatimLocality: Estacion Llanura; verbatimElevation: 135; verbatimLatitude: 10.9333; verbatimLongitude: -85.2533; verbatimCoordinateSystem: Decimal; samplingProtocol: Reared from the larva of the arctiine erebid moth, *Agaraea minuta*; verbatimEventDate: 20-Dec-2009; individualID: DHJPAR0037401; individualCount: 1; sex: F; lifeStage: adult; preparations: pinned; catalogNumber: DHJPAR0037401; occurrenceDetails: <http://janzen.sas.upenn.edu>; recordedBy: D.H. Janzen, W. Hallwachs & Cirilo Umana; otherCatalogNumbers: 09-SRNP-76683, BOLD:AAA7512, ASHYC4146-10; identifiedBy: AJ Fleming; dateIdentified: 2016; language: en; institutionCode: CNC; collectionCode: Insects; basisOfRecord: Pinned Specimen
- e. scientificName: *Calolydella adelinamoralesae*; phylum: Arthropoda; class: Insecta; order: Diptera; family: Tachinidae; genus: *Calolydella*; specificEpithet: *adelinamoralesae*; scientificNameAuthorship: Fleming & Wood, 2016; continent: Central America; country: Costa Rica; countryCode: CR; stateProvince: Alajuela; county: Sector Rincon Rain Forest; locality: Area de Conservacion Guanacaste; verbatimLocality: Estacion Llanura; verbatimElevation: 135; verbatimLatitude: 10.9333; verbatimLongitude: -85.2533; verbatimCoordinateSystem: Decimal; samplingProtocol: Reared from the larva of the arctiine erebid moth, *Agaraea minuta*; verbatimEventDate: 29-Jul-2009; individualID: DHJPAR0035728; individualCount: 1; sex: F; lifeStage: adult; preparations: pinned; catalogNumber: DHJPAR0035728; occurrenceDetails: <http://janzen.sas.upenn.edu>; recordedBy: D.H. Janzen, W. Hallwachs & Cirilo Umana; otherCatalogNumbers: 09-SRNP-44796, BOLD:AAA7512, ASHYD1109-09; identifiedBy: AJ Fleming; dateIdentified: 2016; language: en; institutionCode: CNC; collectionCode: Insects; basisOfRecord: Pinned Specimen
- f. scientificName: *Calolydella adelinamoralesae*; phylum: Arthropoda; class: Insecta; order: Diptera; family: Tachinidae; genus: *Calolydella*; specificEpithet: *adelinamoralesae*; scientificNameAuthorship: Fleming & Wood, 2016; continent: Central America; country:

- Costa Rica; countryCode: CR; stateProvince: Guanacaste; county: Sector Del Oro; locality: Area de Conservacion Guanacaste; verbatimLocality: Uncaria; verbatimElevation: 370; verbatimLatitude: 11.0175; verbatimLongitude: -85.4741; verbatimCoordinateSystem: Decimal; samplingProtocol: Reared from the larva of the arctiine erebid moth, *Agaraea minuta*; verbatimEventDate: 25-Oct-2004; individualID: DHJPAR0011693; individualCount: 1; sex: M; lifeStage: adult; preparations: pinned; catalogNumber: DHJPAR0011693; occurrenceDetails: <http://janzen.sas.upenn.edu>; recordedBy: D.H. Janzen, W. Hallwachs & Roster Moraga; otherCatalogNumbers: 04-SRNP-25478, BOLD:AAA7512, ASTAS419-06; identifiedBy: AJ Fleming; dateIdentified: 2016; language: en; institutionCode: CNC; collectionCode: Insects; basisOfRecord: Pinned Specimen
- g. scientificName: *Calolydella adelinamoraesae*; phylum: Arthropoda; class: Insecta; order: Diptera; family: Tachinidae; genus: *Calolydella*; specificEpithet: *adelinamoraesae*; scientificNameAuthorship: Fleming & Wood, 2016; continent: Central America; country: Costa Rica; countryCode: CR; stateProvince: Alajuela; county: Brasilia; locality: Area de Conservacion Guanacaste; verbatimLocality: Moga; verbatimElevation: 320; verbatimLatitude: 11.0123; verbatimLongitude: -85.3493; verbatimCoordinateSystem: Decimal; samplingProtocol: Reared from the larva of the arctiine erebid moth, *Agaraea minuta*; verbatimEventDate: 24-Jan-2009; individualID: DHJPAR0030226; individualCount: 1; sex: F; lifeStage: adult; preparations: pinned; catalogNumber: DHJPAR0030226; occurrenceDetails: <http://janzen.sas.upenn.edu>; recordedBy: D.H. Janzen, W. Hallwachs & Duvalier Briceno; otherCatalogNumbers: 09-SRNP-65018, BOLD:AAA7512, ASHYB970-09; identifiedBy: AJ Fleming; dateIdentified: 2016; language: en; institutionCode: CNC; collectionCode: Insects; basisOfRecord: Pinned Specimen
- h. scientificName: *Calolydella adelinamoraesae*; phylum: Arthropoda; class: Insecta; order: Diptera; family: Tachinidae; genus: *Calolydella*; specificEpithet: *adelinamoraesae*; scientificNameAuthorship: Fleming & Wood, 2016; continent: Central America; country: Costa Rica; countryCode: CR; stateProvince: Guanacaste; county: Sector Pitilla; locality: Area de Conservacion Guanacaste; verbatimLocality: Pasmompa; verbatimElevation: 440; verbatimLatitude: 11.0193; verbatimLongitude: -85.41; verbatimCoordinateSystem: Decimal; samplingProtocol: Reared from the larva of the arctiine erebid moth, *Agaraea minuta*; verbatimEventDate: 14-Mar-2007; individualID: DHJPAR0017077; individualCount: 1; sex: M; lifeStage: adult; preparations: pinned; catalogNumber: DHJPAR0017077; occurrenceDetails: <http://janzen.sas.upenn.edu>; recordedBy: D.H. Janzen, W. Hallwachs & Manuel Rios; otherCatalogNumbers: 07-SRNP-31268, BOLD:AAA7512, ASTAP515-07; identifiedBy: AJ Fleming; dateIdentified: 2016; language: en; institutionCode: CNC; collectionCode: Insects; basisOfRecord: Pinned Specimen
- i. scientificName: *Calolydella adelinamoraesae*; phylum: Arthropoda; class: Insecta; order: Diptera; family: Tachinidae; genus: *Calolydella*; specificEpithet: *adelinamoraesae*; scientificNameAuthorship: Fleming & Wood, 2016; continent: Central America; country: Costa Rica; countryCode: CR; stateProvince: Alajuela; county: Sector San Cristobal; locality: Area de Conservacion Guanacaste; verbatimLocality: Sendero Huerta; verbatimElevation: 527; verbatimLatitude: 10.9305; verbatimLongitude: -85.3722; verbatimCoordinateSystem: Decimal; samplingProtocol: Reared from the larva of the arctiine erebid moth, *Agaraea minuta*; verbatimEventDate: 12-May-2006; individualID: DHJPAR0009962; individualCount: 1; sex: F; lifeStage: adult; preparations: pinned; catalogNumber: DHJPAR0009962; occurrenceDetails: <http://janzen.sas.upenn.edu>; recordedBy: D.H. Janzen, W. Hallwachs & Yessenia Mendoza; otherCatalogNumbers: 06-SRNP-3195, BOLD:AAA7512, ASTAV563-06; identifiedBy: AJ Fleming; dateIdentified:

- 2016; language: en; institutionCode: CNC; collectionCode: Insects; basisOfRecord: Pinned Specimen
- j. scientificName: *Calolydella adelinamoraesae*; phylum: Arthropoda; class: Insecta; order: Diptera; family: Tachinidae; genus: *Calolydella*; specificEpithet: *adelinamoraesae*; scientificNameAuthorship: Fleming & Wood, 2016; continent: Central America; country: Costa Rica; countryCode: CR; stateProvince: Guanacaste; county: Sector Del Oro; locality: Area de Conservacion Guanacaste; verbatimLocality: Uncaria; verbatimElevation: 370; verbatimLatitude: 11.0175; verbatimLongitude: -85.4741; verbatimCoordinateSystem: Decimal; samplingProtocol: Reared from the larva of the arctiine erebid moth, *Agaraea minuta*; verbatimEventDate: 26-Oct-2004; individualID: DHJPAR0011699; individualCount: 1; sex: M; lifeStage: adult; preparations: pinned; catalogNumber: DHJPAR0011699; occurrenceDetails: <http://janzen.sas.upenn.edu>; recordedBy: D.H. Janzen, W. Hallwachs & Roster Moraga; otherCatalogNumbers: 04-SRNP-25477, BOLD:AAA7512, ASTAS425-06; identifiedBy: AJ Fleming; dateIdentified: 2016; language: en; institutionCode: CNC; collectionCode: Insects; basisOfRecord: Pinned Specimen
- k. scientificName: *Calolydella adelinamoraesae*; phylum: Arthropoda; class: Insecta; order: Diptera; family: Tachinidae; genus: *Calolydella*; specificEpithet: *adelinamoraesae*; scientificNameAuthorship: Fleming & Wood, 2016; continent: Central America; country: Costa Rica; countryCode: CR; stateProvince: Alajuela; county: Sector Rincon Rain Forest; locality: Area de Conservacion Guanacaste; verbatimLocality: Palomo; verbatimElevation: 96; verbatimLatitude: 10.9619; verbatimLongitude: -85.2804; verbatimCoordinateSystem: Decimal; samplingProtocol: Reared from the larva of the arctiine erebid moth, *Agaraea minuta*; verbatimEventDate: 17-Mar-2010; individualID: DHJPAR0038669; individualCount: 1; sex: F; lifeStage: adult; preparations: pinned; catalogNumber: DHJPAR0038669; occurrenceDetails: <http://janzen.sas.upenn.edu>; recordedBy: D.H. Janzen, W. Hallwachs & Keiner Aragon; otherCatalogNumbers: 10-SRNP-67234, BOLD:AAA7512, ASHYD2242-10; identifiedBy: AJ Fleming; dateIdentified: 2016; language: en; institutionCode: CNC; collectionCode: Insects; basisOfRecord: Pinned Specimen
- l. scientificName: *Calolydella adelinamoraesae*; phylum: Arthropoda; class: Insecta; order: Diptera; family: Tachinidae; genus: *Calolydella*; specificEpithet: *adelinamoraesae*; scientificNameAuthorship: Fleming & Wood, 2016; continent: Central America; country: Costa Rica; countryCode: CR; stateProvince: Alajuela; county: Brasilia; locality: Area de Conservacion Guanacaste; verbatimLocality: Moga; verbatimElevation: 320; verbatimLatitude: 11.0123; verbatimLongitude: -85.3493; verbatimCoordinateSystem: Decimal; samplingProtocol: Reared from the larva of the arctiine erebid moth, *Agaraea minuta*; verbatimEventDate: 14-Jul-2009; individualID: DHJPAR0035829; individualCount: 1; sex: F; lifeStage: adult; preparations: pinned; catalogNumber: DHJPAR0035829; occurrenceDetails: <http://janzen.sas.upenn.edu>; recordedBy: D.H. Janzen, W. Hallwachs & Duvalier Briceno; otherCatalogNumbers: 09-SRNP-65918, BOLD:AAA7512, ASHYD1210-09; identifiedBy: AJ Fleming; dateIdentified: 2016; language: en; institutionCode: CNC; collectionCode: Insects; basisOfRecord: Pinned Specimen
- m. scientificName: *Calolydella adelinamoraesae*; phylum: Arthropoda; class: Insecta; order: Diptera; family: Tachinidae; genus: *Calolydella*; specificEpithet: *adelinamoraesae*; scientificNameAuthorship: Fleming & Wood, 2016; continent: Central America; country: Costa Rica; countryCode: CR; stateProvince: Guanacaste; county: Sector Pitilla; locality: Area de Conservacion Guanacaste; verbatimLocality: Pasmompa; verbatimElevation: 440; verbatimLatitude: 11.0193; verbatimLongitude: -85.41; verbatimCoordinateSystem: Decimal; samplingProtocol: Reared from the larva of the arctiine erebid moth, *Agaraea*

- minuta*; verbatimEventDate: 16-Mar-2007; individualID: DHJPAR0017088; individualCount: 1; sex: F; lifeStage: adult; preparations: pinned; catalogNumber: DHJPAR0017088; occurrenceDetails: <http://janzen.sas.upenn.edu>; recordedBy: D.H. Janzen, W. Hallwachs & Manuel Rios; otherCatalogNumbers: 07-SRNP-31244, BOLD:AAA7512, ASTAP526-07; identifiedBy: AJ Fleming; dateIdentified: 2016; language: en; institutionCode: CNC; collectionCode: Insects; basisOfRecord: Pinned Specimen
- n. scientificName: *Calolydella adelinamoraesae*; phylum: Arthropoda; class: Insecta; order: Diptera; family: Tachinidae; genus: *Calolydella*; specificEpithet: *adelinamoraesae*; scientificNameAuthorship: Fleming & Wood, 2016; continent: Central America; country: Costa Rica; countryCode: CR; stateProvince: Alajuela; county: Sector Rincon Rain Forest; locality: Area de Conservacion Guanacaste; verbatimLocality: Palomo; verbatimElevation: 96; verbatimLatitude: 10.9619; verbatimLongitude: -85.2804; verbatimCoordinateSystem: Decimal; samplingProtocol: Reared from the larva of the arctiine erebid moth, *Agaraea minuta*; verbatimEventDate: 19-Jul-2009; individualID: DHJPAR0035784; individualCount: 1; sex: M; lifeStage: adult; preparations: pinned; catalogNumber: DHJPAR0035784; occurrenceDetails: <http://janzen.sas.upenn.edu>; recordedBy: D.H. Janzen, W. Hallwachs & Cirilo Umana; otherCatalogNumbers: 09-SRNP-67687, BOLD:AAA7512, ASHYD1165-09; identifiedBy: AJ Fleming; dateIdentified: 2016; language: en; institutionCode: CNC; collectionCode: Insects; basisOfRecord: Pinned Specimen
- o. scientificName: *Calolydella adelinamoraesae*; phylum: Arthropoda; class: Insecta; order: Diptera; family: Tachinidae; genus: *Calolydella*; specificEpithet: *adelinamoraesae*; scientificNameAuthorship: Fleming & Wood, 2016; continent: Central America; country: Costa Rica; countryCode: CR; stateProvince: Alajuela; county: Brasilia; locality: Area de Conservacion Guanacaste; verbatimLocality: Moga; verbatimElevation: 320; verbatimLatitude: 11.0123; verbatimLongitude: -85.3493; verbatimCoordinateSystem: Decimal; samplingProtocol: Reared from the larva of the arctiine erebid moth, *Agaraea minuta*; verbatimEventDate: 28-Jan-2009; individualID: DHJPAR0030217; individualCount: 1; sex: F; lifeStage: adult; preparations: pinned; catalogNumber: DHJPAR0030217; occurrenceDetails: <http://janzen.sas.upenn.edu>; recordedBy: D.H. Janzen, W. Hallwachs & Duvalier Briceno; otherCatalogNumbers: 09-SRNP-65019, BOLD:AAA7512, ASHYB961-09; identifiedBy: AJ Fleming; dateIdentified: 2016; language: en; institutionCode: CNC; collectionCode: Insects; basisOfRecord: Pinned Specimen
- p. scientificName: *Calolydella adelinamoraesae*; phylum: Arthropoda; class: Insecta; order: Diptera; family: Tachinidae; genus: *Calolydella*; specificEpithet: *adelinamoraesae*; scientificNameAuthorship: Fleming & Wood, 2016; continent: Central America; country: Costa Rica; countryCode: CR; stateProvince: Alajuela; county: Sector Rincon Rain Forest; locality: Area de Conservacion Guanacaste; verbatimLocality: Estacion Llanura; verbatimElevation: 135; verbatimLatitude: 10.9333; verbatimLongitude: -85.2533; verbatimCoordinateSystem: Decimal; samplingProtocol: Reared from the larva of the arctiine erebid moth, *Agaraea minuta*; verbatimEventDate: 19-Dec-2009; individualID: DHJPAR0037372; individualCount: 1; sex: F; lifeStage: adult; preparations: pinned; catalogNumber: DHJPAR0037372; occurrenceDetails: <http://janzen.sas.upenn.edu>; recordedBy: D.H. Janzen, W. Hallwachs & Cirilo Umana; otherCatalogNumbers: 09-SRNP-76670, BOLD:AAA7512, ASHYC4117-10; identifiedBy: AJ Fleming; dateIdentified: 2016; language: en; institutionCode: CNC; collectionCode: Insects; basisOfRecord: Pinned Specimen
- q. scientificName: *Calolydella adelinamoraesae*; phylum: Arthropoda; class: Insecta; order: Diptera; family: Tachinidae; genus: *Calolydella*; specificEpithet: *adelinamoraesae*;

scientificNameAuthorship: Fleming & Wood, 2016; continent: Central America; country: Costa Rica; countryCode: CR; stateProvince: Alajuela; county: Sector Rincon Rain Forest; locality: Area de Conservacion Guanacaste; verbatimLocality: Palomo; verbatimElevation: 96; verbatimLatitude: 10.9619; verbatimLongitude: -85.2804; verbatimCoordinateSystem: Decimal; samplingProtocol: Reared from the larva of the arctiine erebid moth, *Agaraea minuta*; verbatimEventDate: 24-Jul-2009; individualID: DHJPAR0035795; individualCount: 1; sex: M; lifeStage: adult; preparations: pinned; catalogNumber: DHJPAR0035795; occurrenceDetails: <http://janzen.sas.upenn.edu>; recordedBy: D.H. Janzen, W. Hallwachs & Cirilo Umana; otherCatalogNumbers: 09-SRNP-67644, BOLD:AAA7512, ASHYD1176-09; identifiedBy: AJ Fleming; dateIdentified: 2016; language: en; institutionCode: CNC; collectionCode: Insects; basisOfRecord: Pinned Specimen

- r. scientificName: *Calolydella adelinamoraesae*; phylum: Arthropoda; class: Insecta; order: Diptera; family: Tachinidae; genus: *Calolydella*; specificEpithet: *adelinamoraesae*; scientificNameAuthorship: Fleming & Wood, 2016; continent: Central America; country: Costa Rica; countryCode: CR; stateProvince: Guanacaste; county: Sector Pitilla; locality: Area de Conservacion Guanacaste; verbatimLocality: Pasmompa; verbatimElevation: 440; verbatimLatitude: 11.0193; verbatimLongitude: -85.41; verbatimCoordinateSystem: Decimal; samplingProtocol: Reared from the larva of the arctiine erebid moth, *Agaraea minuta*; verbatimEventDate: 14-Mar-2007; individualID: DHJPAR0017083; individualCount: 1; sex: F; lifeStage: adult; preparations: pinned; catalogNumber: DHJPAR0017083; occurrenceDetails: <http://janzen.sas.upenn.edu>; recordedBy: D.H. Janzen, W. Hallwachs & Manuel Rios; otherCatalogNumbers: 07-SRNP-31229, BOLD:AAA7512, ASTAP521-07; identifiedBy: AJ Fleming; dateIdentified: 2016; language: en; institutionCode: CNC; collectionCode: Insects; basisOfRecord: Pinned Specimen
- s. scientificName: *Calolydella adelinamoraesae*; phylum: Arthropoda; class: Insecta; order: Diptera; family: Tachinidae; genus: *Calolydella*; specificEpithet: *adelinamoraesae*; scientificNameAuthorship: Fleming & Wood, 2016; continent: Central America; country: Costa Rica; countryCode: CR; stateProvince: Guanacaste; county: Sector Pitilla; locality: Area de Conservacion Guanacaste; verbatimLocality: Pasmompa; verbatimElevation: 440; verbatimLatitude: 11.0193; verbatimLongitude: -85.41; verbatimCoordinateSystem: Decimal; samplingProtocol: Reared from the larva of the arctiine erebid moth, *Agaraea minuta*; verbatimEventDate: 15-Mar-2007; individualID: DHJPAR0017081; individualCount: 1; sex: F; lifeStage: adult; preparations: pinned; catalogNumber: DHJPAR0017081; occurrenceDetails: <http://janzen.sas.upenn.edu>; recordedBy: D.H. Janzen, W. Hallwachs & Manuel Rios; otherCatalogNumbers: 07-SRNP-31234, BOLD:AAA7512, ASTAP519-07; identifiedBy: AJ Fleming; dateIdentified: 2016; language: en; institutionCode: CNC; collectionCode: Insects; basisOfRecord: Pinned Specimen
- t. scientificName: *Calolydella adelinamoraesae*; phylum: Arthropoda; class: Insecta; order: Diptera; family: Tachinidae; genus: *Calolydella*; specificEpithet: *adelinamoraesae*; scientificNameAuthorship: Fleming & Wood, 2016; continent: Central America; country: Costa Rica; countryCode: CR; stateProvince: Guanacaste; county: Sector Pitilla; locality: Area de Conservacion Guanacaste; verbatimLocality: Pasmompa; verbatimElevation: 440; verbatimLatitude: 11.0193; verbatimLongitude: -85.41; verbatimCoordinateSystem: Decimal; samplingProtocol: Reared from the larva of the arctiine erebid moth, *Agaraea minuta*; verbatimEventDate: 16-Mar-2007; individualID: DHJPAR0017086; individualCount: 1; sex: F; lifeStage: adult; preparations: pinned; catalogNumber: DHJPAR0017086; occurrenceDetails: <http://janzen.sas.upenn.edu>; recordedBy: D.H. Janzen, W. Hallwachs & Manuel Rios; otherCatalogNumbers: 07-SRNP-31272,

- BOLD:AAA7512, ASTAP524-07; identifiedBy: AJ Fleming; dateIdentified: 2016; language: en; institutionCode: CNC; collectionCode: Insects; basisOfRecord: Pinned Specimen
- u. scientificName: *Calolydella adelinamoraesae*; phylum: Arthropoda; class: Insecta; order: Diptera; family: Tachinidae; genus: *Calolydella*; specificEpithet: *adelinamoraesae*; scientificNameAuthorship: Fleming & Wood, 2016; continent: Central America; country: Costa Rica; countryCode: CR; stateProvince: Alajuela; county: Sector Rincon Rain Forest; locality: Area de Conservacion Guanacaste; verbatimLocality: Palomo; verbatimElevation: 96; verbatimLatitude: 10.9619; verbatimLongitude: -85.2804; verbatimCoordinateSystem: Decimal; samplingProtocol: Reared from the larva of the arctiine erebid moth, *Agaraea minuta*; verbatimEventDate: 01-Jun-2009; individualID: DHJPAR0034521; individualCount: 1; sex: M; lifeStage: adult; preparations: pinned; catalogNumber: DHJPAR0034521; occurrenceDetails: <http://janzen.sas.upenn.edu>; recordedBy: D.H. Janzen, W. Hallwachs & Duvalier Briceno; otherCatalogNumbers: 09-SRNP-67040, BOLD:AAA7512, ASHYC1173-09; identifiedBy: AJ Fleming; dateIdentified: 2016; language: en; institutionCode: CNC; collectionCode: Insects; basisOfRecord: Pinned Specimen
- v. scientificName: *Calolydella adelinamoraesae*; phylum: Arthropoda; class: Insecta; order: Diptera; family: Tachinidae; genus: *Calolydella*; specificEpithet: *adelinamoraesae*; scientificNameAuthorship: Fleming & Wood, 2016; continent: Central America; country: Costa Rica; countryCode: CR; stateProvince: Guanacaste; county: Sector Pitilla; locality: Area de Conservacion Guanacaste; verbatimLocality: Pasmompa; verbatimElevation: 440; verbatimLatitude: 11.0193; verbatimLongitude: -85.41; verbatimCoordinateSystem: Decimal; samplingProtocol: Reared from the larva of the arctiine erebid moth, *Agaraea minuta*; verbatimEventDate: 14-Mar-2007; individualID: DHJPAR0017076; individualCount: 1; sex: M; lifeStage: adult; preparations: pinned; catalogNumber: DHJPAR0017076; occurrenceDetails: <http://janzen.sas.upenn.edu>; recordedBy: D.H. Janzen, W. Hallwachs & Manuel Rios; otherCatalogNumbers: 07-SRNP-31277, BOLD:AAA7512, ASTAP514-07; identifiedBy: AJ Fleming; dateIdentified: 2016; language: en; institutionCode: CNC; collectionCode: Insects; basisOfRecord: Pinned Specimen
- w. scientificName: *Calolydella adelinamoraesae*; phylum: Arthropoda; class: Insecta; order: Diptera; family: Tachinidae; genus: *Calolydella*; specificEpithet: *adelinamoraesae*; scientificNameAuthorship: Fleming & Wood, 2016; continent: Central America; country: Costa Rica; countryCode: CR; stateProvince: Guanacaste; county: Sector Pitilla; locality: Area de Conservacion Guanacaste; verbatimLocality: Pasmompa; verbatimElevation: 440; verbatimLatitude: 11.0193; verbatimLongitude: -85.41; verbatimCoordinateSystem: Decimal; samplingProtocol: Reared from the larva of the arctiine erebid moth, *Agaraea minuta*; verbatimEventDate: 15-Mar-2007; individualID: DHJPAR0017075; individualCount: 1; sex: M; lifeStage: adult; preparations: pinned; catalogNumber: DHJPAR0017075; occurrenceDetails: <http://janzen.sas.upenn.edu>; recordedBy: D.H. Janzen, W. Hallwachs & Manuel Rios; otherCatalogNumbers: 07-SRNP-31263, BOLD:AAA7512, ASTAP513-07; identifiedBy: AJ Fleming; dateIdentified: 2016; language: en; institutionCode: CNC; collectionCode: Insects; basisOfRecord: Pinned Specimen
- x. scientificName: *Calolydella adelinamoraesae*; phylum: Arthropoda; class: Insecta; order: Diptera; family: Tachinidae; genus: *Calolydella*; specificEpithet: *adelinamoraesae*; scientificNameAuthorship: Fleming & Wood, 2016; continent: Central America; country: Costa Rica; countryCode: CR; stateProvince: Guanacaste; county: Sector Pitilla; locality: Area de Conservacion Guanacaste; verbatimLocality: Pasmompa; verbatimElevation: 440; verbatimLatitude: 11.0193; verbatimLongitude: -85.41; verbatimCoordinateSystem: Decimal; samplingProtocol: Reared from the larva of the arctiine erebid moth, *Agaraea minuta*; verbatimEventDate: 16-Mar-2007; individualID: DHJPAR0017087;

- individualCount: 1; sex: F; lifeStage: adult; preparations: pinned; catalogNumber: DHJPAR0017087; occurrenceDetails: <http://janzen.sas.upenn.edu>; recordedBy: D.H. Janzen, W. Hallwachs & Manuel Rios; otherCatalogNumbers: 07-SRNP-31231, BOLD:AAA7512, ASTAP525-07; identifiedBy: AJ Fleming; dateIdentified: 2016; language: en; institutionCode: CNC; collectionCode: Insects; basisOfRecord: Pinned Specimen
- y. scientificName: *Calolydella adelinamoraesae*; phylum: Arthropoda; class: Insecta; order: Diptera; family: Tachinidae; genus: *Calolydella*; specificEpithet: *adelinamoraesae*; scientificNameAuthorship: Fleming & Wood, 2016; continent: Central America; country: Costa Rica; countryCode: CR; stateProvince: Alajuela; county: Sector Rincon Rain Forest; locality: Area de Conservacion Guanacaste; verbatimLocality: Palomo; verbatimElevation: 96; verbatimLatitude: 10.9619; verbatimLongitude: -85.2804; verbatimCoordinateSystem: Decimal; samplingProtocol: Reared from the larva of the arctiine erebid moth, *Agaraea minuta*; verbatimEventDate: 25-Jul-2009; individualID: DHJPAR0035781; individualCount: 1; sex: F; lifeStage: adult; preparations: pinned; catalogNumber: DHJPAR0035781; occurrenceDetails: <http://janzen.sas.upenn.edu>; recordedBy: D.H. Janzen, W. Hallwachs & Cirilo Umana; otherCatalogNumbers: 09-SRNP-67672, BOLD:AAA7512, ASHYD1162-09; identifiedBy: AJ Fleming; dateIdentified: 2016; language: en; institutionCode: CNC; collectionCode: Insects; basisOfRecord: Pinned Specimen
- z. scientificName: *Calolydella adelinamoraesae*; phylum: Arthropoda; class: Insecta; order: Diptera; family: Tachinidae; genus: *Calolydella*; specificEpithet: *adelinamoraesae*; scientificNameAuthorship: Fleming & Wood, 2016; continent: Central America; country: Costa Rica; countryCode: CR; stateProvince: Alajuela; county: Sector Rincon Rain Forest; locality: Area de Conservacion Guanacaste; verbatimLocality: Palomo; verbatimElevation: 96; verbatimLatitude: 10.9619; verbatimLongitude: -85.2804; verbatimCoordinateSystem: Decimal; samplingProtocol: Reared from the larva of the arctiine erebid moth, *Agaraea minuta*; verbatimEventDate: 25-Jul-2009; individualID: DHJPAR0035798; individualCount: 1; sex: F; lifeStage: adult; preparations: pinned; catalogNumber: DHJPAR0035798; occurrenceDetails: <http://janzen.sas.upenn.edu>; recordedBy: D.H. Janzen, W. Hallwachs & Keiner Aragon; otherCatalogNumbers: 09-SRNP-67599, BOLD:AAA7512, ASHYD1179-09; identifiedBy: AJ Fleming; dateIdentified: 2016; language: en; institutionCode: CNC; collectionCode: Insects; basisOfRecord: Pinned Specimen
- aa. scientificName: *Calolydella adelinamoraesae*; phylum: Arthropoda; class: Insecta; order: Diptera; family: Tachinidae; genus: *Calolydella*; specificEpithet: *adelinamoraesae*; scientificNameAuthorship: Fleming & Wood, 2016; continent: Central America; country: Costa Rica; countryCode: CR; stateProvince: Alajuela; county: Sector Rincon Rain Forest; locality: Area de Conservacion Guanacaste; verbatimLocality: Cabanya; verbatimElevation: 340; verbatimLatitude: 10.877; verbatimLongitude: -85.2308; verbatimCoordinateSystem: Decimal; samplingProtocol: Reared from the larva of the arctiine erebid moth, *Agaraea minuta*; verbatimEventDate: 28-Aug-2006; individualID: DHJPAR0010349; individualCount: 1; sex: F; lifeStage: adult; preparations: pinned; catalogNumber: DHJPAR0010349; occurrenceDetails: <http://janzen.sas.upenn.edu>; recordedBy: D.H. Janzen, W. Hallwachs & Minor Carmona; otherCatalogNumbers: 06-SRNP-42838, BOLD:AAA7512, ASTAS180-06; identifiedBy: AJ Fleming; dateIdentified: 2016; language: en; institutionCode: CNC; collectionCode: Insects; basisOfRecord: Pinned Specimen
- ab. scientificName: *Calolydella adelinamoraesae*; phylum: Arthropoda; class: Insecta; order: Diptera; family: Tachinidae; genus: *Calolydella*; specificEpithet: *adelinamoraesae*; scientificNameAuthorship: Fleming & Wood, 2016; continent: Central America; country:

Costa Rica; countryCode: CR; stateProvince: Alajuela; county: Sector Rincon Rain Forest; locality: Area de Conservacion Guanacaste; verbatimLocality: Estacion Llanura; verbatimElevation: 135; verbatimLatitude: 10.9333; verbatimLongitude: -85.2533; verbatimCoordinateSystem: Decimal; samplingProtocol: Reared from the larva of the arctiine erebid moth, *Agaraea minuta*; verbatimEventDate: 27-Jul-2009; individualID: DHJPAR0035732; individualCount: 1; sex: M; lifeStage: adult; preparations: pinned; catalogNumber: DHJPAR0035732; occurrenceDetails: <http://janzen.sas.upenn.edu>; recordedBy: D.H. Janzen, W. Hallwachs & Cirilo Umana; otherCatalogNumbers: 09-SRNP-44788, BOLD:AAA7512, ASHYD1113-09; identifiedBy: AJ Fleming; dateIdentified: 2016; language: en; institutionCode: CNC; collectionCode: Insects; basisOfRecord: Pinned Specimen

ac. scientificName: *Calolydella adelinamoraesae*; phylum: Arthropoda; class: Insecta; order: Diptera; family: Tachinidae; genus: *Calolydella*; specificEpithet: *adelinamoraesae*; scientificNameAuthorship: Fleming & Wood, 2016; continent: Central America; country: Costa Rica; countryCode: CR; stateProvince: Alajuela; county: Sector Rincon Rain Forest; locality: Area de Conservacion Guanacaste; verbatimLocality: Estacion Llanura; verbatimElevation: 135; verbatimLatitude: 10.9333; verbatimLongitude: -85.2533; verbatimCoordinateSystem: Decimal; samplingProtocol: Reared from the larva of the arctiine erebid moth, *Agaraea minuta*; verbatimEventDate: 21-Jul-2009; individualID: DHJPAR0035707; individualCount: 1; sex: M; lifeStage: adult; preparations: pinned; catalogNumber: DHJPAR0035707; occurrenceDetails: <http://janzen.sas.upenn.edu>; recordedBy: D.H. Janzen, W. Hallwachs & Cirilo Umana; otherCatalogNumbers: 09-SRNP-44825, BOLD:AAA7512, ASHYD1088-09; identifiedBy: AJ Fleming; dateIdentified: 2016; language: en; institutionCode: CNC; collectionCode: Insects; basisOfRecord: Pinned Specimen

ad. scientificName: *Calolydella adelinamoraesae*; phylum: Arthropoda; class: Insecta; order: Diptera; family: Tachinidae; genus: *Calolydella*; specificEpithet: *adelinamoraesae*; scientificNameAuthorship: Fleming & Wood, 2016; continent: Central America; country: Costa Rica; countryCode: CR; stateProvince: Alajuela; county: Brasilia; locality: Area de Conservacion Guanacaste; verbatimLocality: Moga; verbatimElevation: 320; verbatimLatitude: 11.0123; verbatimLongitude: -85.3493; verbatimCoordinateSystem: Decimal; samplingProtocol: Reared from the larva of the arctiine erebid moth, *Agaraea minuta*; verbatimEventDate: 28-Jan-2009; individualID: DHJPAR0030227; individualCount: 1; sex: M; lifeStage: adult; preparations: pinned; catalogNumber: DHJPAR0030227; occurrenceDetails: <http://janzen.sas.upenn.edu>; recordedBy: D.H. Janzen, W. Hallwachs & Duvalier Briceno; otherCatalogNumbers: 09-SRNP-65020, BOLD:AAA7512, ASHYB971-09; identifiedBy: AJ Fleming; dateIdentified: 2016; language: en; institutionCode: CNC; collectionCode: Insects; basisOfRecord: Pinned Specimen

ae. scientificName: *Calolydella adelinamoraesae*; phylum: Arthropoda; class: Insecta; order: Diptera; family: Tachinidae; genus: *Calolydella*; specificEpithet: *adelinamoraesae*; scientificNameAuthorship: Fleming & Wood, 2016; continent: Central America; country: Costa Rica; countryCode: CR; stateProvince: Guanacaste; county: Sector Pitilla; locality: Area de Conservacion Guanacaste; verbatimLocality: Pasmompa; verbatimElevation: 440; verbatimLatitude: 11.0193; verbatimLongitude: -85.41; verbatimCoordinateSystem: Decimal; samplingProtocol: Reared from the larva of the arctiine erebid moth, *Agaraea minuta*; individualID: DHJPAR0011700; individualCount: 1; sex: M; lifeStage: adult; preparations: pinned; catalogNumber: DHJPAR0011700; occurrenceDetails: <http://janzen.sas.upenn.edu>; recordedBy: D.H. Janzen, W. Hallwachs & Manuel Rios; otherCatalogNumbers: 05-SRNP-30308, BOLD:AAA7512, ASTAS426-06; identifiedBy: AJ



- Fleming; dateIdentified: 2016; language: en; institutionCode: CNC; collectionCode: Insects; basisOfRecord: Pinned Specimen
- af. scientificName: *Calolydella adelinamoraesae*; phylum: Arthropoda; class: Insecta; order: Diptera; family: Tachinidae; genus: *Calolydella*; specificEpithet: *adelinamoraesae*; scientificNameAuthorship: Fleming & Wood, 2016; continent: Central America; country: Costa Rica; countryCode: CR; stateProvince: Alajuela; county: Sector Rincon Rain Forest; locality: Area de Conservacion Guanacaste; verbatimLocality: Estacion Llanura; verbatimElevation: 135; verbatimLatitude: 10.9333; verbatimLongitude: -85.2533; verbatimCoordinateSystem: Decimal; samplingProtocol: Reared from the larva of the arctiine erebid moth, *Agaraea minuta*; verbatimEventDate: 22-Jul-2009; individualID: DHJPAR0035705; individualCount: 1; sex: F; lifeStage: adult; preparations: pinned; catalogNumber: DHJPAR0035705; occurrenceDetails: <http://janzen.sas.upenn.edu>; recordedBy: D.H. Janzen, W. Hallwachs & Cirilo Umana; otherCatalogNumbers: 09-SRNP-44799, BOLD:AAA7512, ASHYD1086-09; identifiedBy: AJ Fleming; dateIdentified: 2016; language: en; institutionCode: CNC; collectionCode: Insects; basisOfRecord: Pinned Specimen
- ag. scientificName: *Calolydella adelinamoraesae*; phylum: Arthropoda; class: Insecta; order: Diptera; family: Tachinidae; genus: *Calolydella*; specificEpithet: *adelinamoraesae*; scientificNameAuthorship: Fleming & Wood, 2016; continent: Central America; country: Costa Rica; countryCode: CR; stateProvince: Guanacaste; county: Sector Del Oro; locality: Area de Conservacion Guanacaste; verbatimLocality: Uncaria; verbatimElevation: 370; verbatimLatitude: 11.0175; verbatimLongitude: -85.4741; verbatimCoordinateSystem: Decimal; samplingProtocol: Reared from the larva of the arctiine erebid moth, *Agaraea minuta*; verbatimEventDate: 26-Oct-2004; individualID: DHJPAR0011694; individualCount: 1; sex: M; lifeStage: adult; preparations: pinned; catalogNumber: DHJPAR0011694; occurrenceDetails: <http://janzen.sas.upenn.edu>; recordedBy: D.H. Janzen, W. Hallwachs & Roster Moraga; otherCatalogNumbers: 04-SRNP-25355, BOLD:AAA7512, ASTAS420-06; identifiedBy: AJ Fleming; dateIdentified: 2016; language: en; institutionCode: CNC; collectionCode: Insects; basisOfRecord: Pinned Specimen
- ah. scientificName: *Calolydella adelinamoraesae*; phylum: Arthropoda; class: Insecta; order: Diptera; family: Tachinidae; genus: *Calolydella*; specificEpithet: *adelinamoraesae*; scientificNameAuthorship: Fleming & Wood, 2016; continent: Central America; country: Costa Rica; countryCode: CR; stateProvince: Alajuela; county: Sector Rincon Rain Forest; locality: Area de Conservacion Guanacaste; verbatimLocality: Palomo; verbatimElevation: 96; verbatimLatitude: 10.9619; verbatimLongitude: -85.2804; verbatimCoordinateSystem: Decimal; samplingProtocol: Reared from the larva of the arctiine erebid moth, *Agaraea minuta*; verbatimEventDate: 25-Jul-2009; individualID: DHJPAR0035799; individualCount: 1; sex: F; lifeStage: adult; preparations: pinned; catalogNumber: DHJPAR0035799; occurrenceDetails: <http://janzen.sas.upenn.edu>; recordedBy: D.H. Janzen, W. Hallwachs & Cirilo Umana; otherCatalogNumbers: 09-SRNP-67660, BOLD:AAA7512, ASHYD1180-09; identifiedBy: AJ Fleming; dateIdentified: 2016; language: en; institutionCode: CNC; collectionCode: Insects; basisOfRecord: Pinned Specimen
- ai. scientificName: *Calolydella adelinamoraesae*; phylum: Arthropoda; class: Insecta; order: Diptera; family: Tachinidae; genus: *Calolydella*; specificEpithet: *adelinamoraesae*; scientificNameAuthorship: Fleming & Wood, 2016; continent: Central America; country: Costa Rica; countryCode: CR; stateProvince: Alajuela; county: Sector Rincon Rain Forest; locality: Area de Conservacion Guanacaste; verbatimLocality: Palomo; verbatimElevation: 96; verbatimLatitude: 10.9619; verbatimLongitude: -85.2804;

verbatimCoordinateSystem: Decimal; samplingProtocol: Reared from the larva of the arctiine erebid moth, *Agaraea minuta*; verbatimEventDate: 14-Mar-2010; individualID: DHJPAR0038666; individualCount: 1; sex: F; lifeStage: adult; preparations: pinned; catalogNumber: DHJPAR0038666; occurrenceDetails: <http://janzen.sas.upenn.edu>; recordedBy: D.H. Janzen, W. Hallwachs & Keiner Aragon; otherCatalogNumbers: 10-SRNP-67215, BOLD:AAA7512, ASHYD2239-10; identifiedBy: AJ Fleming; dateIdentified: 2016; language: en; institutionCode: CNC; collectionCode: Insects; basisOfRecord: Pinned Specimen

- aj. scientificName: *Calolydella adelinamoraesae*; phylum: Arthropoda; class: Insecta; order: Diptera; family: Tachinidae; genus: *Calolydella*; specificEpithet: *adelinamoraesae*; scientificNameAuthorship: Fleming & Wood, 2016; continent: Central America; country: Costa Rica; countryCode: CR; stateProvince: Alajuela; county: Sector Rincon Rain Forest; locality: Area de Conservacion Guanacaste; verbatimLocality: Palomo; verbatimElevation: 96; verbatimLatitude: 10.9619; verbatimLongitude: -85.2804; verbatimCoordinateSystem: Decimal; samplingProtocol: Reared from the larva of the arctiine erebid moth, *Agaraea minuta*; verbatimEventDate: 24-Jul-2009; individualID: DHJPAR0035796; individualCount: 1; sex: M; lifeStage: adult; preparations: pinned; catalogNumber: DHJPAR0035796; occurrenceDetails: <http://janzen.sas.upenn.edu>; recordedBy: D.H. Janzen, W. Hallwachs & Keiner Aragon; otherCatalogNumbers: 09-SRNP-67618, BOLD:AAA7512, ASHYD1177-09; identifiedBy: AJ Fleming; dateIdentified: 2016; language: en; institutionCode: CNC; collectionCode: Insects; basisOfRecord: Pinned Specimen
- ak. scientificName: *Calolydella adelinamoraesae*; phylum: Arthropoda; class: Insecta; order: Diptera; family: Tachinidae; genus: *Calolydella*; specificEpithet: *adelinamoraesae*; scientificNameAuthorship: Fleming & Wood, 2016; continent: Central America; country: Costa Rica; countryCode: CR; stateProvince: Guanacaste; county: Sector Pitilla; locality: Area de Conservacion Guanacaste; verbatimLocality: Pasmompa; verbatimElevation: 440; verbatimLatitude: 11.0193; verbatimLongitude: -85.41; verbatimCoordinateSystem: Decimal; samplingProtocol: Reared from the larva of the arctiine erebid moth, *Agaraea minuta*; verbatimEventDate: 30-Mar-2007; individualID: DHJPAR0019750; individualCount: 1; sex: M; lifeStage: adult; preparations: pinned; catalogNumber: DHJPAR0019750; occurrenceDetails: <http://janzen.sas.upenn.edu>; recordedBy: D.H. Janzen, W. Hallwachs & Manuel Rios; otherCatalogNumbers: 07-SRNP-31242, , ASTAB298-07; identifiedBy: AJ Fleming; dateIdentified: 2016; language: en; institutionCode: CNC; collectionCode: Insects; basisOfRecord: Pinned Specimen
- al. scientificName: *Calolydella adelinamoraesae*; phylum: Arthropoda; class: Insecta; order: Diptera; family: Tachinidae; genus: *Calolydella*; specificEpithet: *adelinamoraesae*; scientificNameAuthorship: Fleming & Wood, 2016; continent: Central America; country: Costa Rica; countryCode: CR; stateProvince: Alajuela; county: Sector Rincon Rain Forest; locality: Area de Conservacion Guanacaste; verbatimLocality: Palomo; verbatimElevation: 96; verbatimLatitude: 10.9619; verbatimLongitude: -85.2804; verbatimCoordinateSystem: Decimal; samplingProtocol: Reared from the larva of the arctiine erebid moth, *Agaraea minuta*; verbatimEventDate: 19-Jul-2009; individualID: DHJPAR0035792; individualCount: 1; sex: M; lifeStage: adult; preparations: pinned; catalogNumber: DHJPAR0035792; occurrenceDetails: <http://janzen.sas.upenn.edu>; recordedBy: D.H. Janzen, W. Hallwachs & Cirilo Umana; otherCatalogNumbers: 09-SRNP-67630, BOLD:AAA7512, ASHYD1173-09; identifiedBy: AJ Fleming; dateIdentified: 2016; language: en; institutionCode: CNC; collectionCode: Insects; basisOfRecord: Pinned Specimen

- am. scientificName: *Calolydella adelinamoraesae*; phylum: Arthropoda; class: Insecta; order: Diptera; family: Tachinidae; genus: *Calolydella*; specificEpithet: *adelinamoraesae*; scientificNameAuthorship: Fleming & Wood, 2016; continent: Central America; country: Costa Rica; countryCode: CR; stateProvince: Guanacaste; county: Sector Pitilla; locality: Area de Conservacion Guanacaste; verbatimLocality: Pasmompa; verbatimElevation: 440; verbatimLatitude: 11.0193; verbatimLongitude: -85.41; verbatimCoordinateSystem: Decimal; samplingProtocol: Reared from the larva of the arctiine eretid moth, *Agaraea minuta*; verbatimEventDate: 24-Mar-2007; individualID: DHJPAR0019763; individualCount: 1; sex: F; lifeStage: adult; preparations: pinned; catalogNumber: DHJPAR0019763; occurrenceDetails: <http://janzen.sas.upenn.edu>; recordedBy: D.H. Janzen, W. Hallwachs & Manuel Rios; otherCatalogNumbers: 07-SRNP-31258, BOLD:AAA7512, ASTAB311-07; identifiedBy: AJ Fleming; dateIdentified: 2016; language: en; institutionCode: CNC; collectionCode: Insects; basisOfRecord: Pinned Specimen
- an. scientificName: *Calolydella adelinamoraesae*; phylum: Arthropoda; class: Insecta; order: Diptera; family: Tachinidae; genus: *Calolydella*; specificEpithet: *adelinamoraesae*; scientificNameAuthorship: Fleming & Wood, 2016; continent: Central America; country: Costa Rica; countryCode: CR; stateProvince: Guanacaste; county: Sector Pitilla; locality: Area de Conservacion Guanacaste; verbatimLocality: Pasmompa; verbatimElevation: 440; verbatimLatitude: 11.0193; verbatimLongitude: -85.41; verbatimCoordinateSystem: Decimal; samplingProtocol: Reared from the larva of the arctiine eretid moth, *Agaraea minuta*; verbatimEventDate: 15-Mar-2007; individualID: DHJPAR0017082; individualCount: 1; sex: F; lifeStage: adult; preparations: pinned; catalogNumber: DHJPAR0017082; occurrenceDetails: <http://janzen.sas.upenn.edu>; recordedBy: D.H. Janzen, W. Hallwachs & Manuel Rios; otherCatalogNumbers: 07-SRNP-31269, BOLD:AAA7512, ASTAP520-07; identifiedBy: AJ Fleming; dateIdentified: 2016; language: en; institutionCode: CNC; collectionCode: Insects; basisOfRecord: Pinned Specimen
- ao. scientificName: *Calolydella adelinamoraesae*; phylum: Arthropoda; class: Insecta; order: Diptera; family: Tachinidae; genus: *Calolydella*; specificEpithet: *adelinamoraesae*; scientificNameAuthorship: Fleming & Wood, 2016; continent: Central America; country: Costa Rica; countryCode: CR; stateProvince: Guanacaste; county: Sector Del Oro; locality: Area de Conservacion Guanacaste; verbatimLocality: Uncaria; verbatimElevation: 370; verbatimLatitude: 11.0175; verbatimLongitude: -85.4741; verbatimCoordinateSystem: Decimal; samplingProtocol: Reared from the larva of the arctiine eretid moth, *Agaraea minuta*; verbatimEventDate: 25-Oct-2004; individualID: DHJPAR0011692; individualCount: 1; sex: M; lifeStage: adult; preparations: pinned; catalogNumber: DHJPAR0011692; occurrenceDetails: <http://janzen.sas.upenn.edu>; recordedBy: D.H. Janzen, W. Hallwachs & Roster Moraga; otherCatalogNumbers: 04-SRNP-25476, BOLD:AAA7512, ASTAS418-06; identifiedBy: AJ Fleming; dateIdentified: 2016; language: en; institutionCode: CNC; collectionCode: Insects; basisOfRecord: Pinned Specimen
- ap. scientificName: *Calolydella adelinamoraesae*; phylum: Arthropoda; class: Insecta; order: Diptera; family: Tachinidae; genus: *Calolydella*; specificEpithet: *adelinamoraesae*; scientificNameAuthorship: Fleming & Wood, 2016; continent: Central America; country: Costa Rica; countryCode: CR; stateProvince: Alajuela; county: Sector Rincon Rain Forest; locality: Area de Conservacion Guanacaste; verbatimLocality: Cabanya; verbatimElevation: 340; verbatimLatitude: 10.877; verbatimLongitude: -85.2308; verbatimCoordinateSystem: Decimal; samplingProtocol: Reared from the larva of the arctiine eretid moth, *Agaraea minuta*; verbatimEventDate: 27-Aug-2006; individualID: DHJPAR0010355; individualCount: 1; sex: F; lifeStage: adult; preparations: pinned; catalogNumber: DHJPAR0010355; occurrenceDetails: <http://janzen.sas.upenn.edu>;

- recordedBy: D.H. Janzen, W. Hallwachs & Minor Carmona; otherCatalogNumbers: 06-SRNP-42840, BOLD:AAA7512, ASTAS186-06; identifiedBy: AJ Fleming; dateIdentified: 2016; language: en; institutionCode: CNC; collectionCode: Insects; basisOfRecord: Pinned Specimen
- aq. scientificName: *Calolydella adelinamoraesae*; phylum: Arthropoda; class: Insecta; order: Diptera; family: Tachinidae; genus: *Calolydella*; specificEpithet: *adelinamoraesae*; scientificNameAuthorship: Fleming & Wood, 2016; continent: Central America; country: Costa Rica; countryCode: CR; stateProvince: Guanacaste; county: Sector Del Oro; locality: Area de Conservacion Guanacaste; verbatimLocality: Uncaria; verbatimElevation: 370; verbatimLatitude: 11.0175; verbatimLongitude: -85.4741; verbatimCoordinateSystem: Decimal; samplingProtocol: Reared from the larva of the arctiine erebid moth, *Agaraea minuta*; verbatimEventDate: 26-Oct-2004; individualID: DHJPAR0011698; individualCount: 1; sex: M; lifeStage: adult; preparations: pinned; catalogNumber: DHJPAR0011698; occurrenceDetails: <http://janzen.sas.upenn.edu>; recordedBy: D.H. Janzen, W. Hallwachs & Roster Moraga; otherCatalogNumbers: 04-SRNP-25331, BOLD:AAA7512, ASTAS424-06; identifiedBy: AJ Fleming; dateIdentified: 2016; language: en; institutionCode: CNC; collectionCode: Insects; basisOfRecord: Pinned Specimen
- ar. scientificName: *Calolydella adelinamoraesae*; phylum: Arthropoda; class: Insecta; order: Diptera; family: Tachinidae; genus: *Calolydella*; specificEpithet: *adelinamoraesae*; scientificNameAuthorship: Fleming & Wood, 2016; continent: Central America; country: Costa Rica; countryCode: CR; stateProvince: Guanacaste; county: Sector Del Oro; locality: Area de Conservacion Guanacaste; verbatimLocality: Uncaria; verbatimElevation: 370; verbatimLatitude: 11.0175; verbatimLongitude: -85.4741; verbatimCoordinateSystem: Decimal; samplingProtocol: Reared from the larva of the arctiine erebid moth, *Agaraea minuta*; verbatimEventDate: 26-Oct-2004; individualID: DHJPAR0011697; individualCount: 1; sex: F; lifeStage: adult; preparations: pinned; catalogNumber: DHJPAR0011697; occurrenceDetails: <http://janzen.sas.upenn.edu>; recordedBy: D.H. Janzen, W. Hallwachs & Roster Moraga; otherCatalogNumbers: 04-SRNP-25475, BOLD:AAA7512, ASTAS423-06; identifiedBy: AJ Fleming; dateIdentified: 2016; language: en; institutionCode: CNC; collectionCode: Insects; basisOfRecord: Pinned Specimen
- as. scientificName: *Calolydella adelinamoraesae*; phylum: Arthropoda; class: Insecta; order: Diptera; family: Tachinidae; genus: *Calolydella*; specificEpithet: *adelinamoraesae*; scientificNameAuthorship: Fleming & Wood, 2016; continent: Central America; country: Costa Rica; countryCode: CR; stateProvince: Alajuela; county: Sector Rincon Rain Forest; locality: Area de Conservacion Guanacaste; verbatimLocality: Palomo; verbatimElevation: 96; verbatimLatitude: 10.9619; verbatimLongitude: -85.2804; verbatimCoordinateSystem: Decimal; samplingProtocol: Reared from the larva of the arctiine erebid moth, *Agaraea minuta*; verbatimEventDate: 24-Jul-2009; individualID: DHJPAR0035797; individualCount: 1; sex: M; lifeStage: adult; preparations: pinned; catalogNumber: DHJPAR0035797; occurrenceDetails: <http://janzen.sas.upenn.edu>; recordedBy: D.H. Janzen, W. Hallwachs & Cirilo Umana; otherCatalogNumbers: 09-SRNP-67673, BOLD:AAA7512, ASHYD1178-09; identifiedBy: AJ Fleming; dateIdentified: 2016; language: en; institutionCode: CNC; collectionCode: Insects; basisOfRecord: Pinned Specimen
- at. scientificName: *Calolydella adelinamoraesae*; phylum: Arthropoda; class: Insecta; order: Diptera; family: Tachinidae; genus: *Calolydella*; specificEpithet: *adelinamoraesae*; scientificNameAuthorship: Fleming & Wood, 2016; continent: Central America; country: Costa Rica; countryCode: CR; stateProvince: Guanacaste; county: Sector Pitilla; locality:

- Area de Conservacion Guanacaste; verbatimLocality: Pasmompa; verbatimElevation: 440; verbatimLatitude: 11.0193; verbatimLongitude: -85.41; verbatimCoordinateSystem: Decimal; samplingProtocol: Reared from the larva of the arctiine erebid moth, *Agaraea minuta*; verbatimEventDate: 14-Mar-2007; individualID: DHJPAR0017078; individualCount: 1; sex: M; lifeStage: adult; preparations: pinned; catalogNumber: DHJPAR0017078; occurrenceDetails: <http://janzen.sas.upenn.edu>; recordedBy: D.H. Janzen, W. Hallwachs & Manuel Rios; otherCatalogNumbers: 07-SRNP-31251, BOLD:AAA7512, ASTAP516-07; identifiedBy: AJ Fleming; dateIdentified: 2016; language: en; institutionCode: CNC; collectionCode: Insects; basisOfRecord: Pinned Specimen
- au. scientificName: *Calolydella adelinamoraesae*; phylum: Arthropoda; class: Insecta; order: Diptera; family: Tachinidae; genus: *Calolydella*; specificEpithet: *adelinamoraesae*; scientificNameAuthorship: Fleming & Wood, 2016; continent: Central America; country: Costa Rica; countryCode: CR; stateProvince: Guanacaste; county: Sector Pitilla; locality: Area de Conservacion Guanacaste; verbatimLocality: Pasmompa; verbatimElevation: 440; verbatimLatitude: 11.0193; verbatimLongitude: -85.41; verbatimCoordinateSystem: Decimal; samplingProtocol: Reared from the larva of the arctiine erebid moth, *Agaraea minuta*; verbatimEventDate: 16-Mar-2007; individualID: DHJPAR0017040; individualCount: 1; sex: F; lifeStage: adult; preparations: pinned; catalogNumber: DHJPAR0017040; occurrenceDetails: <http://janzen.sas.upenn.edu>; recordedBy: D.H. Janzen, W. Hallwachs & Manuel Rios; otherCatalogNumbers: 07-SRNP-31250, BOLD:AAA7512, ASTAP478-07; identifiedBy: AJ Fleming; dateIdentified: 2016; language: en; institutionCode: CNC; collectionCode: Insects; basisOfRecord: Pinned Specimen
- av. scientificName: *Calolydella adelinamoraesae*; phylum: Arthropoda; class: Insecta; order: Diptera; family: Tachinidae; genus: *Calolydella*; specificEpithet: *adelinamoraesae*; scientificNameAuthorship: Fleming & Wood, 2016; continent: Central America; country: Costa Rica; countryCode: CR; stateProvince: Alajuela; county: Sector Rincon Rain Forest; locality: Area de Conservacion Guanacaste; verbatimLocality: Palomo; verbatimElevation: 96; verbatimLatitude: 10.9619; verbatimLongitude: -85.2804; verbatimCoordinateSystem: Decimal; samplingProtocol: Reared from the larva of the arctiine erebid moth, *Agaraea minuta*; verbatimEventDate: 22-Jul-2009; individualID: DHJPAR0035786; individualCount: 1; sex: M; lifeStage: adult; preparations: pinned; catalogNumber: DHJPAR0035786; occurrenceDetails: <http://janzen.sas.upenn.edu>; recordedBy: D.H. Janzen, W. Hallwachs & Cirilo Umana; otherCatalogNumbers: 09-SRNP-67652, BOLD:AAA7512, ASHYD1167-09; identifiedBy: AJ Fleming; dateIdentified: 2016; language: en; institutionCode: CNC; collectionCode: Insects; basisOfRecord: Pinned Specimen
- aw. scientificName: *Calolydella adelinamoraesae*; phylum: Arthropoda; class: Insecta; order: Diptera; family: Tachinidae; genus: *Calolydella*; specificEpithet: *adelinamoraesae*; scientificNameAuthorship: Fleming & Wood, 2016; continent: Central America; country: Costa Rica; countryCode: CR; stateProvince: Guanacaste; county: Sector Del Oro; locality: Area de Conservacion Guanacaste; verbatimLocality: Uncaria; verbatimElevation: 370; verbatimLatitude: 11.0175; verbatimLongitude: -85.4741; verbatimCoordinateSystem: Decimal; samplingProtocol: Reared from the larva of the arctiine erebid moth, *Agaraea minuta*; verbatimEventDate: 31-Oct-2004; individualID: DHJPAR0011703; individualCount: 1; sex: F; lifeStage: adult; preparations: pinned; catalogNumber: DHJPAR0011703; occurrenceDetails: <http://janzen.sas.upenn.edu>; recordedBy: D.H. Janzen, W. Hallwachs & Roster Moraga; otherCatalogNumbers: 04-SRNP-25381, BOLD:AAA7512, ASTAS429-06; identifiedBy: AJ Fleming; dateIdentified: 2016; language: en; institutionCode: CNC; collectionCode: Insects; basisOfRecord: Pinned Specimen

- ax. scientificName: *Calolydella adelinamoraesae*; phylum: Arthropoda; class: Insecta; order: Diptera; family: Tachinidae; genus: *Calolydella*; specificEpithet: *adelinamoraesae*; scientificNameAuthorship: Fleming & Wood, 2016; continent: Central America; country: Costa Rica; countryCode: CR; stateProvince: Guanacaste; county: Sector Pitilla; locality: Area de Conservacion Guanacaste; verbatimLocality: Pasmompa; verbatimElevation: 440; verbatimLatitude: 11.0193; verbatimLongitude: -85.41; verbatimCoordinateSystem: Decimal; samplingProtocol: Reared from the larva of the arctiine eretid moth, *Agaraea minuta*; verbatimEventDate: 18-Mar-2007; individualID: DHJPAR0017080; individualCount: 1; sex: F; lifeStage: adult; preparations: pinned; catalogNumber: DHJPAR0017080; occurrenceDetails: <http://janzen.sas.upenn.edu>; recordedBy: D.H. Janzen, W. Hallwachs & Manuel Rios; otherCatalogNumbers: 07-SRNP-31254, BOLD:AAA7512, ASTAP518-07; identifiedBy: AJ Fleming; dateIdentified: 2016; language: en; institutionCode: CNC; collectionCode: Insects; basisOfRecord: Pinned Specimen
- ay. scientificName: *Calolydella adelinamoraesae*; phylum: Arthropoda; class: Insecta; order: Diptera; family: Tachinidae; genus: *Calolydella*; specificEpithet: *adelinamoraesae*; scientificNameAuthorship: Fleming & Wood, 2016; continent: Central America; country: Costa Rica; countryCode: CR; stateProvince: Guanacaste; county: Sector Del Oro; locality: Area de Conservacion Guanacaste; verbatimLocality: Uncaria; verbatimElevation: 370; verbatimLatitude: 11.0175; verbatimLongitude: -85.4741; verbatimCoordinateSystem: Decimal; samplingProtocol: Reared from the larva of the arctiine eretid moth, *Agaraea minuta*; verbatimEventDate: 31-Oct-2004; individualID: DHJPAR0011702; individualCount: 1; sex: M; lifeStage: adult; preparations: pinned; catalogNumber: DHJPAR0011702; occurrenceDetails: <http://janzen.sas.upenn.edu>; recordedBy: D.H. Janzen, W. Hallwachs & Roster Moraga; otherCatalogNumbers: 04-SRNP-25485, BOLD:AAA7512, ASTAS428-06; identifiedBy: AJ Fleming; dateIdentified: 2016; language: en; institutionCode: CNC; collectionCode: Insects; basisOfRecord: Pinned Specimen
- az. scientificName: *Calolydella adelinamoraesae*; phylum: Arthropoda; class: Insecta; order: Diptera; family: Tachinidae; genus: *Calolydella*; specificEpithet: *adelinamoraesae*; scientificNameAuthorship: Fleming & Wood, 2016; continent: Central America; country: Costa Rica; countryCode: CR; stateProvince: Alajuela; county: Sector Rincon Rain Forest; locality: Area de Conservacion Guanacaste; verbatimLocality: Palomo; verbatimElevation: 96; verbatimLatitude: 10.9619; verbatimLongitude: -85.2804; verbatimCoordinateSystem: Decimal; samplingProtocol: Reared from the larva of the arctiine eretid moth, *Agaraea minuta*; verbatimEventDate: 25-Jul-2009; individualID: DHJPAR0035780; individualCount: 1; sex: F; lifeStage: adult; preparations: pinned; catalogNumber: DHJPAR0035780; occurrenceDetails: <http://janzen.sas.upenn.edu>; recordedBy: D.H. Janzen, W. Hallwachs & Cirilo Umana; otherCatalogNumbers: 09-SRNP-67684, BOLD:AAA7512, ASHYD1161-09; identifiedBy: AJ Fleming; dateIdentified: 2016; language: en; institutionCode: CNC; collectionCode: Insects; basisOfRecord: Pinned Specimen

## Description

**Male** (Fig. 1a, b, c). Length: 5–8mm. **Head** (Fig. 1b): frontal setae extending to base of postpedicel; fronto-orbital plate gold and sparsely setulose; parafacial silver throughout. **Thorax** (Fig. 1a, c): gold on dorsal surface, silver laterally (>50% coverage); four thoracic vittae, these becoming almost fused postsuturally; postpronotum with three setae in a narrow triangle; 3:3 acrostichal setae; 2:4 dorsocentral setae; 1:3 intra-alar

setae; 1:3 supra-alar setae; three katepisternal setae; anatergite bare (rarely setose, one specimen with two hair-like seta); scutellar discal setae situated as wide apart as subapical scutellar setae. Wing vein  $R_{4+5}$  with at most four small setulae dorsally at base. **Abdomen** (Fig. 1a, c): ground color dark brown-orange, with transverse marginal pollinose bands; abdominal pollinosity gold dorsally, silver ventrally, with an orange spot lateroventrally at base of ST1+2; T3 with one pair of median marginal setae and 1–2 pairs of discal setae; T4 with 1–2 pairs of discal setae. **Terminalia** (Fig. 2): sternite 5 with two small lobes and a wide U-shaped median cleft, 0.39X the length of the sternite from lobe to apex (Fig. 2c); inner margin covered by dense pollinosity, appearing darker than surrounding cuticle; lobes of sternite with many short stout setae marginally. Cerci, in dorsal view (Fig. 2b), separated by a narrow gap; cercus, in lateral view, long, upturned, slender and pointed, slightly tapered apically from its already narrow base; cercus setose along its anterior 1/2. Surstylus (Fig. 2a), short and spatulate, 4/5 length of cercus, appearing rounded at apex when viewed laterally; apical half with multiple short setae; tip of surstylus slightly angled inwards when viewed dorsally.

**Female** (Fig. 1d, e, f). Length: 5–7mm. As male, except for the following characters: fronto-orbital plate 1.6X as wide as in male; 2:3 acrostichal setae; wing vein  $R_{4+5}$  with 6–7 setulae extending to crossvein R-M, and ground color of abdomen appearing slightly darker than in male.

### Diagnosis

*Calolydella adelinamoraesae* can be distinguished from all other species of *Calolydella* by the following combination of traits: parafacial all silver, frontal setae extending to base of postpedicel, anatergite bare, and T4 with 1–2 pairs of discal setae.

### Etymology

The specific epithet is in honor of Adelina Morales Chaves of La Cruz, Guanacaste, Costa Rica, in recognition of the many years she dedicated to sorting ACG Malaise trap samples, many of which contained *Calolydella* flies.

### Distribution

Costa Rica, ACG, Alajuela and Guanacaste provinces, 96–527m.

### Ecology

*Calolydella adelinamoraesae* has been reared 53 times from *Agaraea minuta* (Schaus, 1892) (Lepidoptera: Erebididae), in rain forest and dry-rain lowland intergrade.



Figure 1.

General morphology of *Calolydella adelinamoraesae* sp. n.; **a–c**: male holotype, voucher n. DHJPAR0017775; **d–f**: female paratype, voucher n. DHJPAR0038669.

**a**: habitus in dorsal view [doi](#)

**b**: head in frontal view [doi](#)

**c**: habitus in lateral view [doi](#)

**d**: habitus in dorsal view [doi](#)

**e**: head in frontal view [doi](#)

**f**: habitus in lateral view [doi](#)





Figure 2.

Male terminalia of *Calolydella adelinamoralesae* sp. n.; a–c: paratype, voucher n. DHJPAR0019750.

a: lateral view [doi](#)

b: dorsal view [doi](#)

c: sternite 5 in ventral view [doi](#)

### *Calolydella alexanderjamesi* Fleming & Wood, sp. n.

- ZooBank [urn:lsid:zoobank.org:act:D19E48EA-474C-4B9D-B784-3D2E275CCEF1](http://urn:lsid:zoobank.org:act:D19E48EA-474C-4B9D-B784-3D2E275CCEF1)

#### Material

##### *Holotype*:

- scientificName: *Calolydella alexanderjamesi*; phylum: Arthropoda; class: Insecta; order: Diptera; family: Tachinidae; genus: *Calolydella*; specificEpithet: *alexanderjamesi*; scientificNameAuthorship: Fleming & Wood, 2016; continent: Central America; country: Costa Rica; countryCode: CR; stateProvince: Guanacaste; county: Sector Santa Rosa; locality: Area de Conservacion Guanacaste; verbatimLocality: Area Administrativa; verbatimElevation: 295; verbatimLatitude: 10.8376; verbatimLongitude: -85.6187; verbatimCoordinateSystem: Decimal; samplingProtocol: Reared from the larva of the eretid moth, *Correbia undulata*; verbatimEventDate: 16-Nov-1999; individualID: DHJPAR0017782; individualCount: 1; sex: M; lifeStage: adult; preparations: pinned; catalogNumber: DHJPAR0017782; occurrenceDetails: <http://janzen.sas.upenn.edu>;

recordedBy: D.H. Janzen, W. Hallwachs & gusaneros; otherCatalogNumbers: 99-SRNP-16175, BOLD:AAW8659, ASTAR493-07; identifiedBy: AJ Fleming; dateIdentified: 2016; language: en; institutionCode: CNC; collectionCode: Insects; basisOfRecord: Pinned Specimen

## Description

**Male** (Fig. 3a, b, c). Length: 7mm. **Head** (Fig. 3b): frontal setae extending to base of postpedicel; fronto-orbital plate gold, sparsely setulose throughout; parafacial at least 50% silver pollinose. **Thorax** (Fig. 3a, c): gold pollinose dorsally with a gold tinge on lateral surfaces; outermost two thoracic vittae twice as wide as innermost two, these becoming fused postsuturally; postpronotum with two setae (inner basal seta absent); 3:3 acrostichal setae; 3:4 dorsocentral setae; 2:2 intra-alar setae; 2:3 supra-alar setae; three katepisternal setae; anatergite bare; scutellar discal setae situated as wide apart as subapical scutellar setae. Wing vein R4+5 with at most three small setulae dorsally, near base. **Abdomen** (Fig. 3a): ground color dark brown-orange with uninterrupted transverse marginal pollinose bands; abdominal pollinosity gold dorsally, silver ventrally, with an orange spot lateroventrally at base of ST1+2; T3 with one pair of median marginal setae and one pair of discal setae; T4 with one pair of discal setae. **Terminalia**: not examined.

**Female**: not known at this time.

## Diagnosis

*Calolydella alexanderjamesi* can be distinguished from all other species of *Calolydella* by the following combination of traits: parafacial mostly gold, fronto-orbital plate with small black setulae interspersed among frontal setae, anatergite bare, and thoracic pollinosity gold on both dorsal and lateral surfaces.

## Etymology

The specific epithet is in honor of Alexander James of Levittown, Pennsylvania, in recognition of the moral and family support of his mother, Tanya Dapkey, in her efforts curating and preparing ACG parasitoid flies for DNA barcoding.

## Distribution

Costa Rica, ACG, Guanacaste Province, Area Administrativa, 295m.

## Ecology

*Calolydella alexanderjamesi* has been reared once from *Correbia undulata* (Druce, 1884) (Lepidoptera: Erebidæ), in dry forest.



Figure 3.

General morphology of *Calolydella alexanderjamesi* sp. n.; a–c: male holotype, voucher n. DHJPAR0017782.

a: habitus in dorsal view [doi](#)

b: head in frontal view [doi](#)

c: habitus in lateral view [doi](#)

### *Calolydella argentea* Fleming & Wood, sp. n.

- ZooBank [urn:lsid:zoobank.org:act:DB3A83D1-98DF-498E-B4BA-6A3736CDE596](http://urn:lsid:zoobank.org:act:DB3A83D1-98DF-498E-B4BA-6A3736CDE596)

#### Material

##### *Holotype*:

- scientificName: *Calolydella argentea*; phylum: Arthropoda; class: Insecta; order: Diptera; family: Tachinidae; genus: *Calolydella*; specificEpithet: *argentea*;  
scientificNameAuthorship: Fleming & Wood, 2016; continent: Central America; country: Costa Rica; countryCode: CR; stateProvince: Alajuela; county: Sector Rincon Rain Forest; locality: Area de Conservacion Guanacaste; verbatimLocality: Finca Esmeralda; verbatimElevation: 123; verbatimLatitude: 10.9355; verbatimLongitude: -85.2531; verbatimCoordinateSystem: Decimal; samplingProtocol: Reared from the larva of the noctuid moth, *Antiblemma* Poole33; verbatimEventDate: 17-Mar-2011; individualID: DHJPAR0042289; individualCount: 1; sex: F; lifeStage: adult; preparations: pinned; catalogNumber: DHJPAR0042289; occurrenceDetails: <http://janzen.sas.upenn.edu>;

recordedBy: D.H. Janzen, W. Hallwachs & Cirilo Umana; otherCatalogNumbers: 11-SRNP-75105, BOLD:ABA7233, ASHYH053-11; identifiedBy: AJ Fleming; dateIdentified: 2016; language: en; institutionCode: CNC; collectionCode: Insects; basisOfRecord: Pinned Specimen

## Description

**Female** (Fig. 4a, b, c). Length: 6mm. **Head** (Fig. 4b): frontal setae extending to base of postpedicel; fronto-orbital plate all silver, sparsely setulose throughout; parafacial silver throughout. **Thorax** (Fig. 4a, c): silver pollinose on both dorsal and lateral surfaces; with four regular thoracic vittae; postpronotum with three setae; 3:3 acrostichal setae; 2:3 dorsocentral setae; 2:3 intra-alar setae; 2:3 supra-alar setae; three katepisternal setae; anatergite with three or more setae, often in a small tuft; scutellar discal setae situated slightly wider apart than subapical scutellar setae. Wing vein  $R_{4+5}$  with 6–7 setulae dorsally, reaching from base almost to crossvein R-M. **Abdomen** (Fig. 4a): ground color black with uninterrupted transverse marginal pollinose bands covering anterior marginal 2/3 of tergites; both abdominal surfaces (dorsal and ventral) concolorous; base of ST1+2 black lateroventrally; T3 with one pair of median marginal setae and one pair of discal setae; T4 with one pair of discal setae.

**Male:** not known at this time.

## Diagnosis

*Calolydella argentea* can be distinguished from all other species of *Calolydella* by the following combination of traits: parafacial and fronto-orbital plate entirely silver, frontal setae extending to base of postpedicel with intermingled small setulae, 3:3 acrostichal setae, anterior 2/3 of abdominal tergites with silver pollinose bands, anatergite with three or more hair-like setae, and wing vein  $R_{4+5}$  with 6–7 setulae, almost reaching to crossvein R-M.

## Etymology

The specific epithet is derived from the Latin adjective "*argentum*", meaning silver, in reference to its entirely silver parafacial and fronto-orbital plate, a feature unique to this species.

## Distribution

Costa Rica, ACG, Alajuela Province, Finca Esmeralda, 123m.

## Ecology

*Calolydella argentea* has been reared once from *Antiblemma* Poole33 (Lepidoptera: Noctuidae), in rain forest.



Figure 4.

General morphology of *Calolydella argentea* sp. n.; a–c: female holotype, voucher n. DHJPAR0042289.

a: habitus in dorsal view [doi](#)

b: head in frontal view [doi](#)

c: habitus in lateral view [doi](#)

### *Calolydella aureofacies* Fleming & Wood, sp. n.

- ZooBank [urn:lsid:zoobank.org:act:EFC688A2-D2B7-4530-B9CD-47A41F29087C](http://urn:lsid:zoobank.org:act:EFC688A2-D2B7-4530-B9CD-47A41F29087C)

#### Materials

##### *Holotype:*

- scientificName: *Calolydella aureofacies*; phylum: Arthropoda; class: Insecta; order: Diptera; family: Tachinidae; genus: *Calolydella*; specificEpithet: *aureofacies*; scientificNameAuthorship: Fleming & Wood, 2016; continent: Central America; country: Costa Rica; countryCode: CR; stateProvince: Guanacaste; county: Sector Cacao; locality: Area de Conservacion Guanacaste; verbatimLocality: Sendero Ponderosa; verbatimElevation: 1060; verbatimLatitude: 10.9146; verbatimLongitude: -85.4626; verbatimCoordinateSystem: Decimal; samplingProtocol: Reared from the larvae of the geometrid moth, *Cyclophora* Janzen23; verbatimEventDate: 26-Sep-2008; individualID: DHJPAR0029582; individualCount: 1; sex: F; lifeStage: adult; preparations: pinned; catalogNumber: DHJPAR0029582; occurrenceDetails: <http://janzen.sas.upenn.edu>;

recordedBy: D.H. Janzen, W. Hallwachs & Manuel Pereira; otherCatalogNumbers: 08-SRNP-36592, ASHYM1003-09; identifiedBy: AJ Fleming; dateIdentified: 2016; language: en; institutionCode: CNC; collectionCode: Insects; basisOfRecord: Pinned Specimen

*Paratype:*

- a. scientificName: *Calolydella aureofacies*; phylum: Arthropoda; class: Insecta; order: Diptera; family: Tachinidae; genus: *Calolydella*; specificEpithet: *aureofacies*; scientificNameAuthorship: Fleming & Wood, 2016; continent: Central America; country: Costa Rica; countryCode: CR; stateProvince: Guanacaste; county: Sector Cacao; locality: Area de Conservacion Guanacaste; verbatimLocality: Sendero Ponderosa; verbatimElevation: 1060; verbatimLatitude: 10.9146; verbatimLongitude: -85.4626; verbatimCoordinateSystem: Decimal; samplingProtocol: Reared from the larvae of the geometrid moth, *Cyclophora* Janzen23; verbatimEventDate: 26-Sep-2008; individualID: DHJPAR0029601; individualCount: 1; sex: F; lifeStage: adult; preparations: pinned; catalogNumber: DHJPAR0029601; occurrenceDetails: <http://janzen.sas.upenn.edu>; recordedBy: D.H. Janzen, W. Hallwachs & Manuel Pereira; otherCatalogNumbers: 08-SRNP-36589, BOLD:AAH9540, ASHYM1022-09; identifiedBy: AJ Fleming; dateIdentified: 2016; language: en; institutionCode: CNC; collectionCode: Insects; basisOfRecord: Pinned Specimen

**Description**

**Female:** 6mm (Fig. 5). **Head** (Fig. 5b): frontal setae extending to base of postpedicel; fronto-orbital plate gold, sparsely setulose along upper half; parafacial almost entirely gold (>90% coverage); palps black basally. **Thorax** (Fig. 5a, c): gold on both dorsal and lateral surfaces; four regular thoracic vittae; postpronotum with three setae; 2:3 acrostichal setae; 2:3 dorsocentral setae; 2:3 intra-alar setae; 2:3 supra-alar setae; three katapisternal setae; anatergite with three or more hair-like setae, often in a small tuft; scutellar discal setae absent. Wing vein  $R_{4+5}$  with 5–7 setulae dorsally, extending almost to crossvein R-M. **Abdomen** (Fig. 5a): ground color black, typically with uninterrupted transverse marginal pollinose bands (these can sometimes appear interrupted by a thick median stripe under certain angles of light); both dorsal and ventral surfaces concolorous, silver; base of ST1+2 black lateroventrally; T3 with one pair of median marginal setae and one pair of discal setae; T4 with a pair of discal setae.

**Male:** not known at this time.

**Diagnosis**

*Calolydella aureofacies* can be distinguished from all other species of *Calolydella* by the following combination of traits: parafacial mostly gold, female palps black basally, anatergite with three or more hair-like setae, and scutellar discal setae absent.

**Etymology**

The specific epithet is derived from the Latin adjective "*aurum*", meaning gold, and "*facies*", meaning face, in reference to its gold parafacial and fronto-orbital plate.

## Distribution

Costa Rica, ACG, Guanacaste Province, Sendero Ponderosa, 1060m.

## Ecology

*Calolydella aureofacies* has been reared once from *Cyclophora* Janzen23 (Lepidoptera: Geometridae), in cloud forest.



Figure 5.

General morphology of *Calolydella aureofacies* **sp. n.**; **a–c**: female holotype, voucher n. DHJPAR0029582.

**a**: habitus in dorsal view [doi](#)

**b**: head in frontal view [doi](#)

**c**: habitus in lateral view [doi](#)

## *Calolydella bicolor* Fleming & Wood, sp. n.

- ZooBank [urn:lsid:zoobank.org:act:266003AB-9934-4077-92EC-A89D557EEE43](http://urn:lsid:zoobank.org:act:266003AB-9934-4077-92EC-A89D557EEE43)

### Material

#### *Holotype*:

- scientificName: *Calolydella bicolor*; phylum: Arthropoda; class: Insecta; order: Diptera; family: Tachinidae; genus: *Calolydella*; specificEpithet: *bicolor*; scientificNameAuthorship: Fleming & Wood, 2016; continent: Central America; country: Costa Rica; countryCode: CR; stateProvince: Guanacaste; county: Sector Pitilla; locality: Area de Conservacion Guanacaste; verbatimLocality: Sendero Bernales; verbatimElevation: 660; verbatimLatitude: 10.9835; verbatimLongitude: -85.4212; verbatimCoordinateSystem: Decimal; samplingProtocol: Reared from the larva of the nymphalid butterfly, *Callicore lyca*; verbatimEventDate: 26-Nov-2013; individualID: DHJPAR0054050; individualCount: 1; sex: F; lifeStage: adult; preparations: pinned; catalogNumber: DHJPAR0054050; occurrenceDetails: <http://janzen.sas.upenn.edu>; recordedBy: D.H. Janzen, W. Hallwachs & Sebastian Kleppe; otherCatalogNumbers: 13-SRNP-31573, BOLD:ACM2409, ASHYD3218-14; identifiedBy: AJ Fleming; dateIdentified: 2016; language: en; institutionCode: CNC; collectionCode: Insects; basisOfRecord: Pinned Specimen

### Description

**Female** (Fig. 6a, b, c). Length: 7mm. **Head** (Fig. 6b): frontal setae extending to base of postpedicel; fronto-orbital plate gold throughout, ranging from bare to almost bare; parafacial silver throughout. **Thorax** (Fig. 6a, c): gold on dorsal surface, silver laterally (>50% coverage); vittae fused into two prominent dark stripes; postpronotum with three setae; 3:3 acrostichal setae; 2:3 dorsocentral setae; 1:3 intra-alar setae; 2:3 supra-alar setae; three katepisternal setae; anatergite with three or more hair-like setae, often in a small tuft; scutellar discal setae situated slightly closer together than subapical scutellar setae. Wing vein R<sub>4+5</sub> with at most 2–3 setulae dorsally at base, not extending to crossvein R-M. **Abdomen** (Fig. 6a): ground color orange-yellow, with median dark stripe breaking up pollinose marginal banding; abdominal pollinosity gold dorsally, silver ventrally; base of ST1+2 black lateroventrally; T3 with a row of marginal setae and one pair of discal setae; T4 with one pair of discal setae.

**Male**: not known at this time.

### Diagnosis

*Calolydella bicolor* can be distinguished from all other species of *Calolydella* by the following combination of traits: fronto-orbital plate entirely gold, parafacial entirely silver, anatergite with three or more hair-like setae, and gold abdominal pollinose bands interrupted by a median dark stripe.





Figure 6.

General morphology of *Calolydella bicolor* sp. n.; a–c: female holotype, voucher n. DHJPAR0054050.

a: habitus in dorsal view [doi](#)

b: head in frontal view [doi](#)

c: habitus in lateral view [doi](#)

### Etymology

The specific epithet is derived from the Latin adjective “*bicolor*”, meaning two-toned, in reference to its gold fronto-orbital plate and silver parafacial.

### Distribution

Costa Rica, ACG, Guanacaste Province, Sendero Bernales, 660m.

### Ecology

*Calolydella bicolor* has been reared once from *Callicore lyca* (Doubleday, 1847) (Lepidoptera: Nymphalidae), in rain forest.

***Calolydella bifissus* Fleming & Wood, sp. n.**

- ZooBank [urn:lsid:zoobank.org:act:11FFAD38-EC3E-48AD-81FB-6F45B23276DE](http://urn:lsid:zoobank.org:act:11FFAD38-EC3E-48AD-81FB-6F45B23276DE)

**Materials****Holotype:**

- scientificName: *Calolydella bifissus*; phylum: Arthropoda; class: Insecta; order: Diptera; family: Tachinidae; genus: *Calolydella*; specificEpithet: *bifissus*; scientificNameAuthorship: Fleming & Wood, 2016; continent: Central America; country: Costa Rica; countryCode: CR; stateProvince: Alajuela; county: Sector Rincon Rain Forest; locality: Area de Conservacion Guanacaste; verbatimLocality: Rio Francia Arriba; verbatimElevation: 400; verbatimLatitude: 10.8967; verbatimLongitude: -85.29; verbatimCoordinateSystem: Decimal; samplingProtocol: Reared from the larva of the nymphalidae butterfly, *Dircenna klugii*; verbatimEventDate: 20-Feb-2007; individualID: DHJPAR0017132; individualCount: 1; sex: M; lifeStage: adult; preparations: pinned; catalogNumber: DHJPAR0017132; occurrenceDetails: <http://janzen.sas.upenn.edu>; recordedBy: D.H. Janzen, W. Hallwachs & Jose Perez; otherCatalogNumbers: 07-SRNP-40315, BOLD:AAA1939, ASTAP570-07; identifiedBy: AJ Fleming; dateIdentified: 2016; language: en; institutionCode: CNC; collectionCode: Insects; basisOfRecord: Pinned Specimen

**Paratypes:**

- scientificName: *Calolydella bifissus*; phylum: Arthropoda; class: Insecta; order: Diptera; family: Tachinidae; genus: *Calolydella*; specificEpithet: *bifissus*; scientificNameAuthorship: Fleming & Wood, 2016; continent: Central America; country: Costa Rica; countryCode: CR; stateProvince: Guanacaste; county: Sector Cacao; locality: Area de Conservacion Guanacaste; verbatimLocality: Estacion Cacao; verbatimElevation: 1150; verbatimLatitude: 10.9269; verbatimLongitude: -85.4682; verbatimCoordinateSystem: Decimal; samplingProtocol: Reared from the larva of the geometridae moth, *Phylodonta latrata*; verbatimEventDate: 19-Jul-2009; individualID: DHJPAR0036636; individualCount: 1; sex: M; lifeStage: adult; preparations: pinned; catalogNumber: DHJPAR0036636; occurrenceDetails: <http://janzen.sas.upenn.edu>; recordedBy: D.H. Janzen, W. Hallwachs & Manuel Pereira; otherCatalogNumbers: 09-SRNP-36303, BOLD:AAA1939, ASHYE1547-09; identifiedBy: AJ Fleming; dateIdentified: 2016; language: en; institutionCode: CNC; collectionCode: Insects; basisOfRecord: Pinned Specimen
- scientificName: *Calolydella bifissus*; phylum: Arthropoda; class: Insecta; order: Diptera; family: Tachinidae; genus: *Calolydella*; specificEpithet: *bifissus*; scientificNameAuthorship: Fleming & Wood, 2016; continent: Central America; country: Costa Rica; countryCode: CR; stateProvince: Alajuela; county: Sector Rincon Rain Forest; locality: Area de Conservacion Guanacaste; verbatimLocality: Rio Francia Arriba; verbatimElevation: 400; verbatimLatitude: 10.8967; verbatimLongitude: -85.29; verbatimCoordinateSystem: Decimal; samplingProtocol: Reared from the larva of the nymphalidae butterfly, *Dircenna klugii*; verbatimEventDate: 20-Feb-2007; individualCount: 2, siblings of holotype; sex: 1M, 1F; lifeStage: adult; preparations: pinned; catalogNumber: 07-SRNP-40315; occurrenceDetails: <http://janzen.sas.upenn.edu>; recordedBy: D.H. Janzen, W. Hallwachs & Jose Perez; otherCatalogNumbers: 07-SRNP-40315; identifiedBy: AJ Fleming; dateIdentified: 2016; language: en; institutionCode: CNC; collectionCode: Insects; basisOfRecord: Pinned Specimens

## Description

**Male** (Fig. 7a, b, c). Length: 5–6mm. **Head** (Fig. 7b): frontal setae extending to base of postpedicel; frontal vitta tapering apically; fronto-orbital plate gold throughout, with a single row of fine setulae outside of frontal setae; parafacial at least 50% silver pollinose. **Thorax** (Fig. 7a, c): gold on dorsal surface, silver laterally (>50% coverage); vittae fused into two prominent dark stripes; postpronotum with two setae (inner basal seta absent); 1:3 acrostichal setae; 2:2 dorsocentral setae; 1:3 intra-alar setae; 1:3 supra-alar setae; three katepisternal setae; anatergite with three or more hair-like setae, often in a small tuft; scutellar discal setae situated slightly closer together than subapical scutellar setae. Wing vein  $R_{4+5}$  with at most 2–3 setulae dorsally at base, not extending to crossvein R-M. **Abdomen** (Fig. 7a): ground color dark brown-orange with uninterrupted transverse marginal pollinose bands; pollinosity gold dorsally, silver ventrally, with an orange spot lateroventrally at base of ST1+2; T3 with one pair of median marginal setae and one pair of discal setae; T4 with one pair of discal setae. **Terminalia** (Fig. 8): sternite 5 (Fig. 8c) with a wide U-shaped median cleft, 0.46X the length of the sternite from lobe to apex; each lobe with a smaller protrusion along upper margin of median cleft; inner margin covered by light pollinosity, appearing slightly darker than surrounding cuticle; lobe of sternite entirely covered with short setae, of varying lengths. Cerci with a fused base and cleft apex, slightly pinched at center (Fig. 8b); cercus, in lateral view, broad and with a slight downward bend. Surstylus digitiform and straight (Fig. 8a), appearing subequal to length of cercus when viewed laterally; surstylus with short setae along entire length; tip of surstylus appearing curved inwards when viewed dorsally.

**Female** (Fig. 7d, e, f). Length: 5mm. As male, except for the following characters: fronto-orbital plate 3X as wide as in male; frontal vitta not tapered, apically 1.2X as wide as in male; two katepisternal setae.

## Diagnosis

*Calolydella bifissus* can be distinguished from all other species of *Calolydella* by the following combination of characters: two bold thoracic vittae, abdominal pollinosity concolorous on both dorsal and ventral surfaces, anatergite with a small tuft of hair-like setae, and abdominal ground color dark brown-orange.

## Etymology

The specific epithet is derived from the Latin adjective "*bifissus*", meaning cleft or cloven, in reference to cleft nature of the cerci, which are fused basally, a character state unique to this species.

## Distribution

Costa Rica, ACG, Alajuela and Guanacaste provinces, 400–1150m.

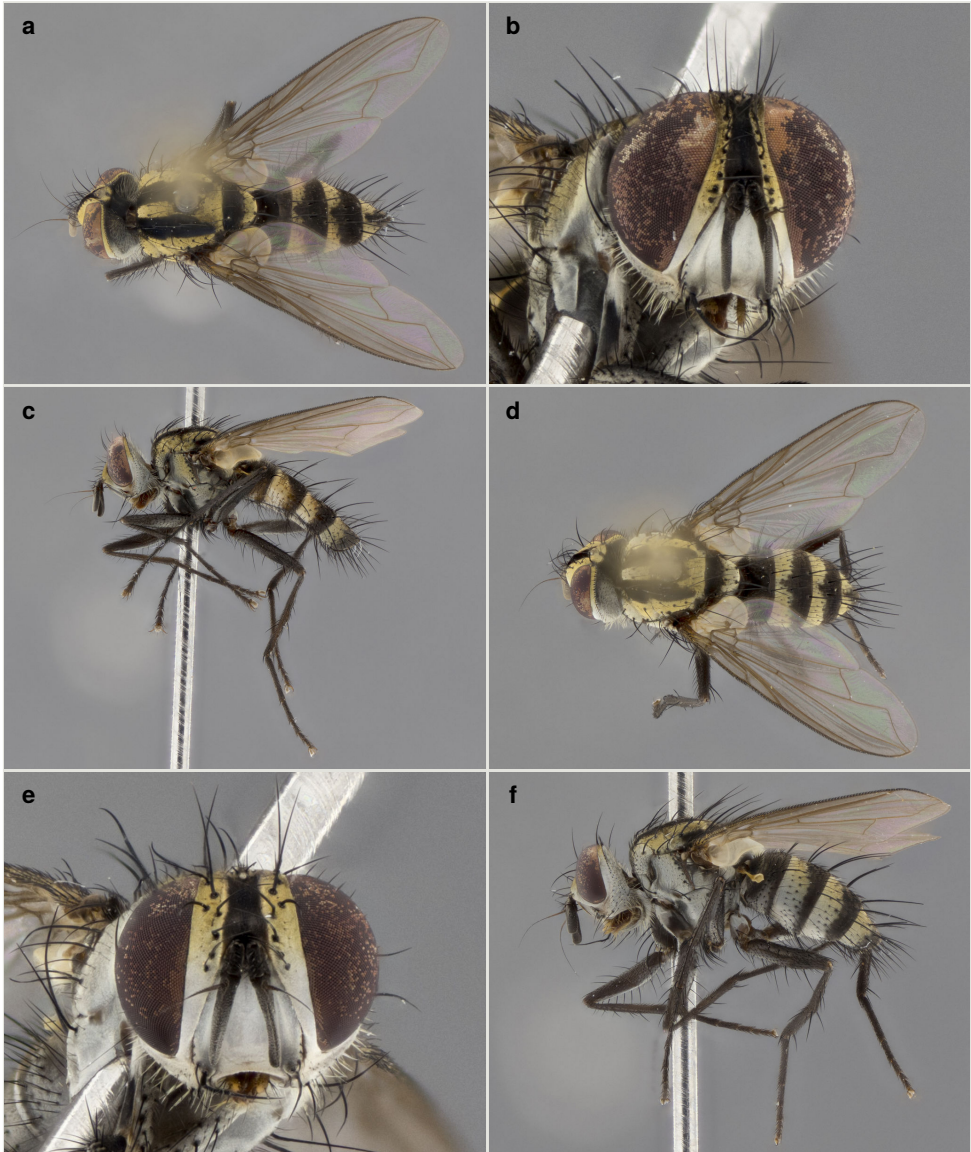

Figure 7.

General morphology of *Calolydella bifissus* sp. n.; a–c: male holotype, voucher n. DHJPAR0017132; d–f: female paratype, voucher n. 07-SRNP-40315.

a: habitus in dorsal view [doi](#)

b: head in frontal view [doi](#)

c: habitus in lateral view [doi](#)

d: habitus in dorsal view [doi](#)

e: head in frontal view [doi](#)

f: habitus in lateral view [doi](#)

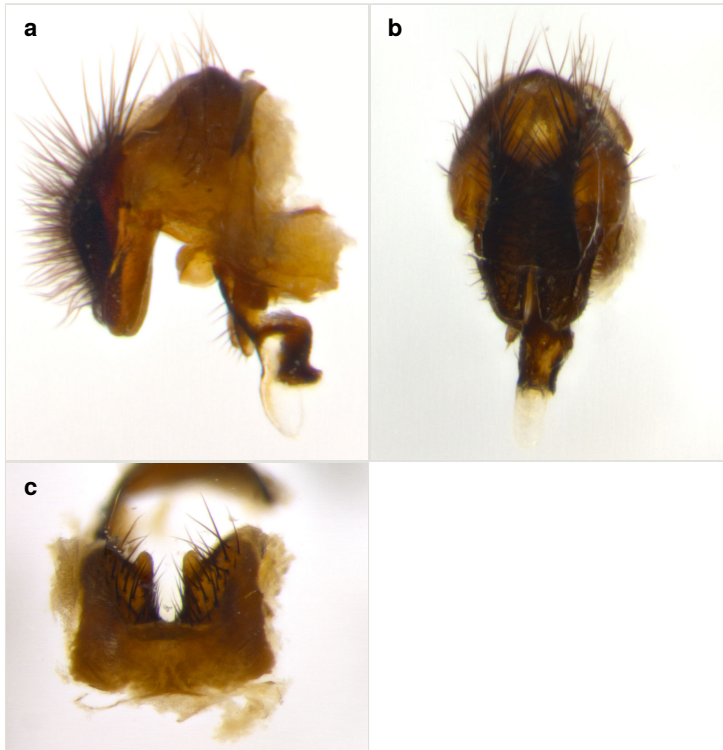

Figure 8.

Male terminalia of *Calolydella bifissus* sp. n.; a–c: paratype, voucher n. 07-SRNP-40315.

a: lateral view [doi](#)

b: dorsal view [doi](#)

c: sternite 5 in ventral view [doi](#)

### Ecology

*Calolydella bifissus* has been reared twice, from two separate hosts, *Dircenna kluggii* (Geyer, 1837) (Lepidoptera: Nymphalidae) and *Phyllodonta latrata* (Guenée, 1857) (Lepidoptera: Geometridae), in rain forest and cloud forest ecosystems.

### *Calolydella crocata* Fleming & Wood, sp. n.

- ZooBank [urn:lsid:zoobank.org:act:252596B5-9766-4D84-AD8D-60846458BA5E](http://urn:lsid:zoobank.org:act:252596B5-9766-4D84-AD8D-60846458BA5E)

### Materials

#### *Holotype:*

- scientificName: *Calolydella crocata*; phylum: Arthropoda; class: Insecta; order: Diptera; family: Tachinidae; genus: *Calolydella*; specificEpithet: *crocata*; scientificNameAuthorship: Fleming & Wood, 2016; continent: Central America; country: Costa Rica; countryCode: CR; stateProvince: Guanacaste; county: Sector Pitilla; locality: Area de Conservacion

Guanacaste; verbatimLocality: Estacion Quica; verbatimElevation: 470; verbatimLatitude: 10.997; verbatimLongitude: -85.3967; verbatimCoordinateSystem: Decimal; samplingProtocol: Reared from the larva of the geometrid moth, *Semaepus* Janzen17; verbatimEventDate: 25-Jun-2013; individualID: DHJPAR0053232; individualCount: 1; sex: M; lifeStage: adult; preparations: pinned; catalogNumber: DHJPAR0053232; occurrenceDetails: <http://janzen.sas.upenn.edu>; recordedBy: D.H. Janzen, W. Hallwachs & Ricardo Calero; otherCatalogNumbers: 13-SRNP-70888, BOLD:ACK3862, ASHYM2586-13; identifiedBy: AJ Fleming; dateIdentified: 2016; language: en; institutionCode: CNC; collectionCode: Insects; basisOfRecord: Pinned Specimen

#### Paratype:

- a. scientificName: *Calolydella crocata*; phylum: Arthropoda; class: Insecta; order: Diptera; family: Tachinidae; genus: *Calolydella*; specificEpithet: *crocata*; scientificNameAuthorship: Fleming & Wood, 2016; continent: Central America; country: Costa Rica; countryCode: CR; stateProvince: Guanacaste; county: Sector Pitilla; locality: Area de Conservacion Guanacaste; verbatimLocality: Medrano; verbatimElevation: 380; verbatimLatitude: 11.016; verbatimLongitude: -85.3805; verbatimCoordinateSystem: Decimal; samplingProtocol: Reared from the larva of the geometrid moth, *Semaepus* Janzen05; verbatimEventDate: 02-Aug-2014; individualID: DHJPAR0055883; individualCount: 1; sex: M; lifeStage: adult; preparations: pinned; catalogNumber: DHJPAR0055883; occurrenceDetails: <http://janzen.sas.upenn.edu>; recordedBy: D.H. Janzen, W. Hallwachs & Dinia Martinez; otherCatalogNumbers: 14-SRNP-71256, BOLD:ACK3862, ASHYH2615-14; identifiedBy: AJ Fleming; dateIdentified: 2016; language: en; institutionCode: CNC; collectionCode: Insects; basisOfRecord: Pinned Specimen

#### Description

**Male** (Fig. 9a, b, c). Length: 6mm. **Head** (Fig. 9b): frontal setae extending to base of postpedicel; fronto-orbital plate entirely gold, and sparsely setulose only along upper half; parafacial silver. **Thorax**: (Fig. 9a, c) gold on both dorsal and lateral surfaces; thorax with four vittae visible only under certain angles of light; postpronotum with three setae; 3:3 acrostichal setae; 3:3 dorsocentral setae; 2:3 intra-alar setae; 2:3 supra-alar setae; three katapisternal setae; anatergite bare; scutellar discal setae absent. Wing vein  $R_{4+5}$  with 3–4 setulae dorsally at base. **Abdomen** (Fig. 9a): ground color black, with thin median dark stripe breaking up pollinose marginal banding; abdominal pollinosity gold dorsally, silver ventrally; base of ST1+2 black lateroventrally; T3 with one pair of median marginal setae and one pair of discal setae; T4 with one pair of discal setae. **Terminalia** (Fig. 10): sternite 5 (Fig. 10c) with two small lobes and a wide U-shaped median cleft, 0.39X the length of the sternite from lobe to apex; inner margin covered by dense pollinosity, appearing darker than surrounding cuticle; upper margin of sternite with many stout, outwardly-pointing setae. Cerci (Fig. 10b) separated by a narrow gap basally, widening to an oval about midway; cercus, in dorsal view, long and rounded and not significantly tapering from base to tip; cercus, in lateral view, straight and setose along basal half, with a slight bulb at its tip. Surstylus (Fig. 10a) short, 2/3 length of cercus, and knife-like, appearing sharply pointed when viewed laterally; apical half of surstylus with short setae; tip of surstylus slightly angled outwards when viewed dorsally.

**Female:** not known at this time.

### Diagnosis

*Calolydella crocata* can be distinguished from all other species of *Calolydella* by the following combination of traits: fronto-orbital plate mostly gold-pollinose but with some silver pollinosity and sparsely setulose, thorax with four vittae visible only under certain angles of light, anatergite bare, and abdomen with transverse marginal pollinose bands interrupted by a thin dark median stripe.

### Etymology

The specific epithet is derived from the Latin adjective "*crocatus*", meaning yellow, in reference to the gold pollinosity present over most of the body of the new species.

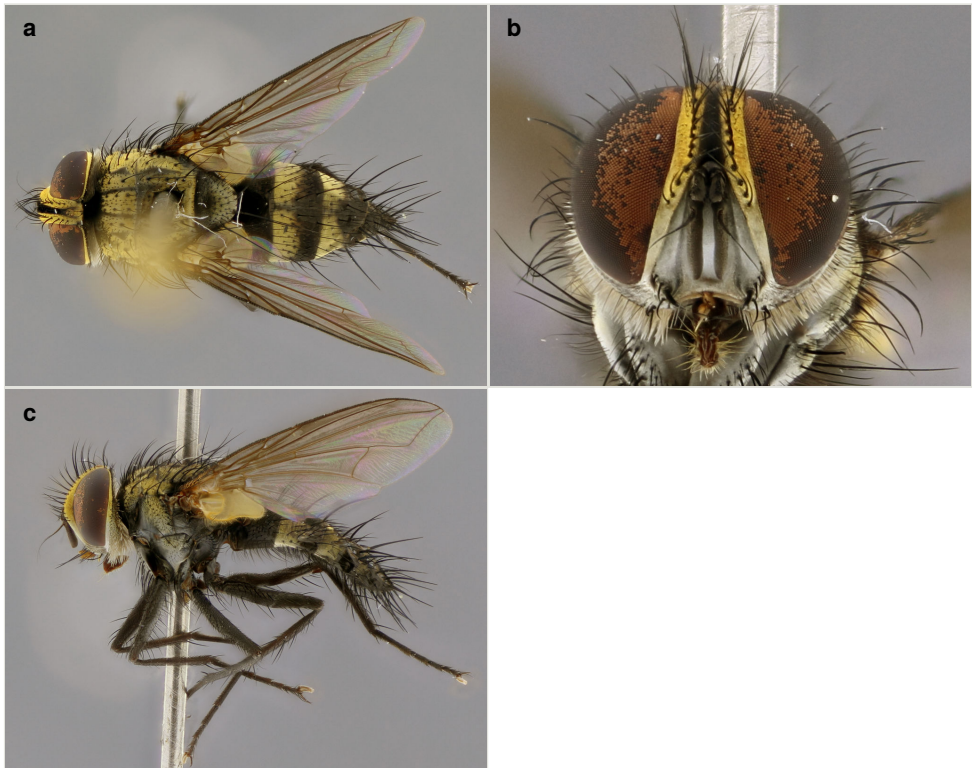

Figure 9.

General morphology of *Calolydella crocata* **sp. n.**; **a–c:** male holotype, voucher n. DHJPAR0053232.

**a:** habitus in dorsal view [doi](#)

**b:** head in frontal view [doi](#)

**c:** habitus in lateral view [doi](#)



Figure 10.

Male terminalia of *Calolydella crocata* sp. n.; a–c: paratype, voucher n. DHJPAR0055883.

a: lateral view [doi](#)

b: dorsal view [doi](#)

c: sternite 5 in ventral view [doi](#)

### Distribution

Costa Rica, ACG, Guanacaste Province, Estación Quica, 470m.

### Ecology

*Calolydella crocata* has been reared once from *Semaepus* Janzen05 (Lepidoptera: Geometridae), in rain forest.



***Calolydella destituta* Fleming & Wood, sp. n.**

- ZooBank [urn:lsid:zoobank.org:act:93C849D2-BF4A-4086-95EE-D69A4898598B](http://urn:lsid:zoobank.org:act:93C849D2-BF4A-4086-95EE-D69A4898598B)

**Materials****Holotype:**

- scientificName: *Calolydella destituta*; phylum: Arthropoda; class: Insecta; order: Diptera; family: Tachinidae; genus: *Calolydella*; specificEpithet: *destituta*;  
scientificNameAuthorship: Fleming & Wood, 2016; continent: Central America; country: Costa Rica; countryCode: CR; stateProvince: Guanacaste; county: Sector Del Oro; locality: Area de Conservacion Guanacaste; verbatimLocality: Mena Central; verbatimElevation: 345; verbatimLatitude: 11.0299; verbatimLongitude: -85.4536; verbatimCoordinateSystem: Decimal; samplingProtocol: Reared from the larva of the eretid moth, *Ramphia albizona*; verbatimEventDate: 20-Nov-2001; individualID: DHJPAR0017799; individualCount: 1; sex: M; lifeStage: adult; preparations: pinned; catalogNumber: DHJPAR0017799; occurrenceDetails: <http://janzen.sas.upenn.edu>; recordedBy: D.H. Janzen, W. Hallwachs & Roster Moraga; otherCatalogNumbers: 01-SRNP-11844, BOLD:AAE7382, ASTAR510-07; identifiedBy: AJ Fleming; dateIdentified: 2016; language: en; institutionCode: CNC; collectionCode: Insects; basisOfRecord: Pinned Specimen

**Paratypes:**

- scientificName: *Calolydella destituta*; phylum: Arthropoda; class: Insecta; order: Diptera; family: Tachinidae; genus: *Calolydella*; specificEpithet: *destituta*;  
scientificNameAuthorship: Fleming & Wood, 2016; continent: Central America; country: Costa Rica; countryCode: CR; stateProvince: Guanacaste; county: Sector Del Oro; locality: Area de Conservacion Guanacaste; verbatimLocality: Mena Central; verbatimElevation: 345; verbatimLatitude: 11.0299; verbatimLongitude: -85.4536; verbatimCoordinateSystem: Decimal; samplingProtocol: Reared from the larva of the eretid moth, *Ramphia albizona*; verbatimEventDate: 20-Nov-2001; individualID: DHJPAR0017768; individualCount: 1; sex: M; lifeStage: adult; preparations: pinned; catalogNumber: DHJPAR0017768; occurrenceDetails: <http://janzen.sas.upenn.edu>; recordedBy: D.H. Janzen, W. Hallwachs & Roster Moraga; otherCatalogNumbers: 01-SRNP-11820, BOLD:AAE7382, ASTAR479-07; identifiedBy: AJ Fleming; dateIdentified: 2016; language: en; institutionCode: CNC; collectionCode: Insects; basisOfRecord: Pinned Specimen
- scientificName: *Calolydella destituta*; phylum: Arthropoda; class: Insecta; order: Diptera; family: Tachinidae; genus: *Calolydella*; specificEpithet: *destituta*;  
scientificNameAuthorship: Fleming & Wood, 2016; continent: Central America; country: Costa Rica; countryCode: CR; stateProvince: Guanacaste; county: Sector Del Oro; locality: Area de Conservacion Guanacaste; verbatimLocality: Mena Central; verbatimElevation: 345; verbatimLatitude: 11.0299; verbatimLongitude: -85.4536; verbatimCoordinateSystem: Decimal; samplingProtocol: Reared from the larva of the eretid moth, *Ramphia albizona*; verbatimEventDate: 20-Nov-2001; individualID: DHJPAR0017771; individualCount: 1; sex: F; lifeStage: adult; preparations: pinned; catalogNumber: DHJPAR0017771; occurrenceDetails: <http://janzen.sas.upenn.edu>; recordedBy: D.H. Janzen, W. Hallwachs & Roster Moraga; otherCatalogNumbers: 01-SRNP-11844, BOLD:AAE7382, ASTAR482-07; identifiedBy: AJ Fleming; dateIdentified: 2016; language: en; institutionCode: CNC; collectionCode: Insects; basisOfRecord: Pinned Specimen

- c. scientificName: *Calolydella destituta*; phylum: Arthropoda; class: Insecta; order: Diptera; family: Tachinidae; genus: *Calolydella*; specificEpithet: *destituta*; scientificNameAuthorship: Fleming & Wood, 2016; continent: Central America; country: Costa Rica; countryCode: CR; stateProvince: Guanacaste; county: Sector Del Oro; locality: Area de Conservacion Guanacaste; verbatimLocality: Mena Central; verbatimElevation: 345; verbatimLatitude: 11.0299; verbatimLongitude: -85.4536; verbatimCoordinateSystem: Decimal; samplingProtocol: Reared from the larva of the erebid moth, *Ramphia albizona*; verbatimEventDate: 20-Nov-2001; individualID: DHJPAR0017776; individualCount: 1; sex: F; lifeStage: adult; preparations: pinned; catalogNumber: DHJPAR0017776; occurrenceDetails: <http://janzen.sas.upenn.edu>; recordedBy: D.H. Janzen, W. Hallwachs & Roster Moraga; otherCatalogNumbers: 01-SRNP-11820, BOLD:AAE7382, ASTAR487-07; identifiedBy: AJ Fleming; dateIdentified: 2016; language: en; institutionCode: CNC; collectionCode: Insects; basisOfRecord: Pinned Specimen

## Description

**Male** (Fig. 11a, b, c). Length: 8–9mm. **Head** (Fig. 11b): frontal setae extending beyond base of postpedicel; fronto-orbital plate gold, sparsely setulose throughout; parafacial silver along lower half. **Thorax** (Fig. 11a, c): gold on dorsal surface, silver laterally (>50% coverage); four regular thoracic vittae; postpronotum with four setae; 3:3 acrostichal setae; 2:3 dorsocentral setae; 2:3 intra-alar setae; 2:3 supra-alar setae; three katepisternal setae; anatergite with three or more hair-like setae, often in a small tuft; scutellar discal setae situated as wide apart as subapical setae. Wing vein  $R_{4+5}$  with at most three small setulae dorsally at base. **Abdomen** (Fig. 11a): ground color dark orange-brown, with uninterrupted transverse marginal pollinose bands, and with an orange spot lateroventrally at base of ST1+2; T3 lacking median marginal and discal setae; T4 with one pair of discal setae. **Terminalia** (Fig. 12): sternite 5 (Fig. 12c) with two small lobes and a wide U-shaped median cleft, 0.37X the length of the sternite from lobe to apex; inner margin covered by dense pollinosity, appearing darker than surrounding cuticle; entire lobe of sternite with medium-length setae, all of equal length. Cerci (Fig. 12b), in dorsal view, separated by a gap, widening at apex; each cercus long and very slightly tapering from its already narrow base; cercus, when viewed laterally, setose along basal half, slender and slightly arched, slightly upturned apically. Surstylus (Fig. 12a) 5/6 the length of cercus, slender and digitiform when viewed laterally, with a sharp pinch where basal section meets apical section, 2X as wide as cercus; surstylus with short setae along its entire length; tip of surstylus curved inwards when viewed dorsally.

**Female** (Fig. 11d, e, f). Length: 5–6mm. As male, except for the following characters: fronto-orbital plate 2X as wide as in male; and T3 with one pair of median marginal setae and one pair of discal setae.

## Diagnosis

*Calolydella destituta* can be distinguished from all other species of *Calolydella* by the following combination of traits: anatergite with a small tuft of setae, pollinose bands on

abdomen not interrupted by a dark median stripe, and T3 lacking median marginal setae.



Figure 11.

General morphology of *Calolydella destituta* **sp. n.**; **a–c**: male holotype, voucher n. DHJPAR0017799; **d–f**: female paratype, voucher n. DHJPAR0017771.

- a:** habitus in dorsal view [doi](#)  
**b:** head in frontal view [doi](#)  
**c:** habitus in lateal view [doi](#)  
**d:** habitus in dorsal view [doi](#)  
**e:** head in frontal view [doi](#)  
**f:** habitus in lateral view [doi](#)



Figure 12.

Male terminalia of *Calolydella destituta* **sp. n.**; **a–c**: paratype, voucher n. DHJPAR0017768.

**a**: lateral view [doi](#)

**b**: dorsal view [doi](#)

**c**: sternite 5 in ventral view [doi](#)

### Etymology

The specific epithet is derived from the Latin adjective "*destituta*", meaning absent or lacking, in reference to the absence of median marginal setae on T3, a character state unique to this species.

### Distribution

Costa Rica, ACG, Guanacaste Province, 345.

### Ecology

*Calolydella destituta* has been reared four times from *Ramphia albizona* (Latreille, 1817) (Lepidoptera: Erebidae), in rain forest and dry-rain lowland intergrade.

***Calolydella discalis* Fleming & Wood, sp. n.**

- ZooBank [urn:lsid:zoobank.org:act:584603D5-5F1C-457A-B7FC-6746A9EDA163](http://urn:lsid:zoobank.org:act:584603D5-5F1C-457A-B7FC-6746A9EDA163)

**Materials****Holotype:**

- a. scientificName: *Calolydella discalis*; phylum: Arthropoda; class: Insecta; order: Diptera; family: Tachinidae; genus: *Calolydella*; specificEpithet: *discalis*; scientificNameAuthorship: Fleming & Wood, 2016; continent: Central America; country: Costa Rica; countryCode: CR; stateProvince: Alajuela; county: Sector San Cristobal; locality: Area de Conservacion Guanacaste; verbatimLocality: Rio Blanco Abajo; verbatimElevation: 500; verbatimLatitude: 10.9004; verbatimLongitude: -85.3725; verbatimCoordinateSystem: Decimal; samplingProtocol: Reared from the larva of the erbid moth, *Turuptiana obliqua*; verbatimEventDate: 04-Feb-2004; individualID: DHJPAR0017774; individualCount: 1; sex: M; lifeStage: adult; preparations: pinned; catalogNumber: DHJPAR0017774; occurrenceDetails: <http://janzen.sas.upenn.edu>; recordedBy: D.H. Janzen, W. Hallwachs & Androny Valdelomar; otherCatalogNumbers: 04-SRNP-196, BOLD:AAI6844, ASTAR485-07; identifiedBy: AJ Fleming; dateIdentified: 2016; language: en; institutionCode: CNC; collectionCode: Insects; basisOfRecord: Pinned Specimen

**Paratype:**

- a. scientificName: *Calolydella discalis*; phylum: Arthropoda; class: Insecta; order: Diptera; family: Tachinidae; genus: *Calolydella*; specificEpithet: *discalis*; scientificNameAuthorship: Fleming & Wood, 2016; continent: Central America; country: Costa Rica; countryCode: CR; stateProvince: Alajuela; county: Sector San Cristobal; locality: Area de Conservacion Guanacaste; verbatimLocality: Rio Blanco Abajo; verbatimElevation: 500; verbatimLatitude: 10.9004; verbatimLongitude: -85.3725; verbatimCoordinateSystem: Decimal; samplingProtocol: Reared from the larva of the erbid moth, *Turuptiana obliqua*; verbatimEventDate: 03-Feb-2004; individualID: DHJPAR0017773; individualCount: 1; sex: M; lifeStage: adult; preparations: pinned; catalogNumber: DHJPAR0017773; occurrenceDetails: <http://janzen.sas.upenn.edu>; recordedBy: D.H. Janzen, W. Hallwachs & Androny Valdelomar; otherCatalogNumbers: 04-SRNP-211, BOLD:AAI6844, ASTAR484-07; identifiedBy: AJ Fleming; dateIdentified: 2016; language: en; institutionCode: CNC; collectionCode: Insects; basisOfRecord: Pinned Specimen

**Description**

**Male** (Fig. 13a, b, c). Length: 8–9mm. **Head** (Fig. 13b): frontal setae extending to base of postpedicel; fronto-orbital plate gold, with a single row of short setulae outside of frontal setae; parafacial at least 50% silver pollinose. **Thorax** (Fig. 13a, c): gold on both dorsal and lateral surfaces; outermost two thoracic vittae twice as wide as innermost two; scutellar discal setae situated as wide apart as subapical scutellar setae; postpronotum with three setae; 3:3 acrostichal setae; 2:3 dorsocentral setae; 3:3 intra-alar setae; 2:3 supra-alar setae; three katepisternal setae; anatergite with three or more hair-like setae, often in a small tuft. Wing vein R4+5 with 4–5 small setulae dorsally at base. **Abdomen** (Fig. 13a): ground color dark brown-orange with uninterrupted transverse marginal pollinose bands; abdominal pollinosity gold dorsally, silver ventrally, and with an orange spot lateroventrally at base of ST1+2; T3 with one pair of

median marginal setae pair and two pairs of discal setae; T4 with two pairs of discal setae. **Terminalia** (Fig. 14): sternite 5 (Fig. 14c) with two small lobes and a wide U-shaped median cleft, 0.37X the length of the sternite from lobe to apex; inner margin covered by dense pollinosity, appearing darker than surrounding cuticle; entire lobe of sternite covered with short setae, all of equal length. Cerci (Fig. 14b), in dorsal view, narrow and tapered, separated by a narrow gap widening at apex; cercus long, slender and straight when viewed laterally, very slightly tapered from its already narrow base; setose along its basal half. Surstylus (Fig. 14a) subequal to length to cercus, slender and digitiform when viewed laterally; with short setae along entire length; tip of surstylus not curved inwards when viewed dorsally.

**Female:** not known at this time.

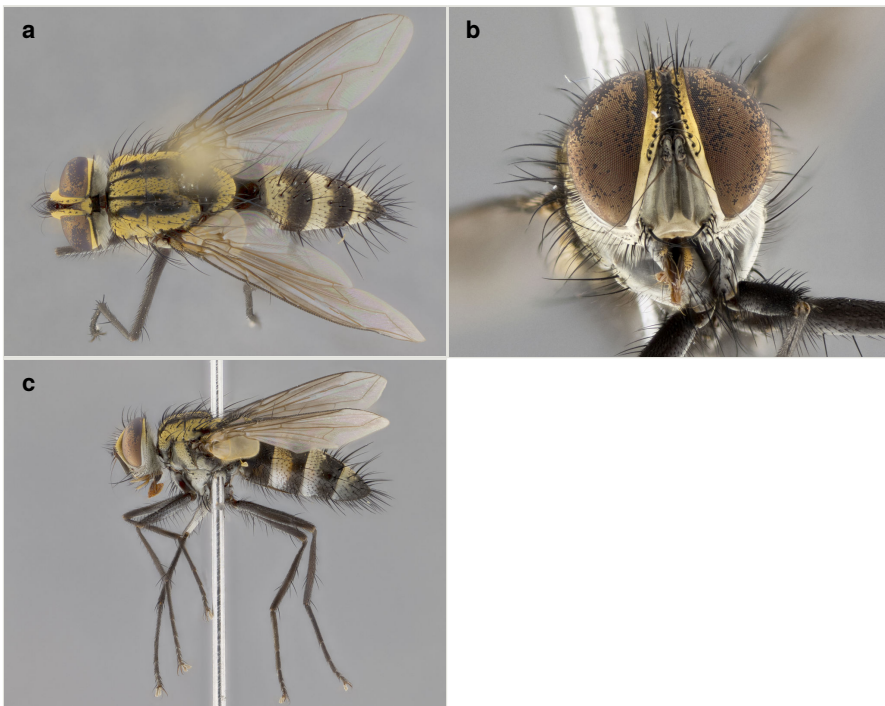

Figure 13.

General morphology of *Calolydella discalis* sp. n.; a–c: male holotype, voucher n. DHJPAR0017774.

a: habitus in dorsal view [doi](#)

b: head in frontal view [doi](#)

c: habitus in lateral view [doi](#)

### Diagnosis

*Calolydella discalis* can be distinguished from all other species of *Calolydella* by the following combination of traits: parafacial mostly gold, fronto-orbital plate with a single

row of small black setulae outside of the frontal setae, anatergite with a small tuft of three or more hair-like setae, and T3 and T4 each with two pairs of discal setae.



Figure 14.

Male terminalia of *Calolydella discalis* sp. n.: a–c: paratype, voucher n. DHJPAR0017773

a: lateral view [doi](#)

b: dorsal view [doi](#)

c: sternite 5 in ventral view [doi](#)

### Etymology

The specific epithet refers to the two pairs of discal setae on T3 and T4.

### Distribution

Costa Rica, ACG, Alajuela Province, Rio Blanco Abajo, 500m.

### Ecology

*Calolydella discalis* has been reared twice from *Turuptiana obliqua* Walker, 1869 (Lepidoptera: Erebidae: Arctiinae), in rain forest.

***Calolydella erasmocoronadoi* Fleming & Wood, sp. n.**

- ZooBank [urn:lsid:zoobank.org:act:FAC2D446-637C-42C4-B744-69491257D313](http://urn:lsid:zoobank.org:act:FAC2D446-637C-42C4-B744-69491257D313)

**Materials****Holotype:**

- scientificName: *Calolydella erasmocoronadoi*; phylum: Arthropoda; class: Insecta; order: Diptera; family: Tachinidae; genus: *Calolydella*; specificEpithet: *erasmocoronadoi*; scientificNameAuthorship: Fleming & Wood, 2016; continent: Central America; country: Costa Rica; countryCode: CR; stateProvince: Guanacaste; county: Sector Del Oro; locality: Area de Conservacion Guanacaste; verbatimLocality: Monte Cristo; verbatimElevation: 525; verbatimLatitude: 11.0137; verbatimLongitude: -85.4253; verbatimCoordinateSystem: Decimal; samplingProtocol: Reared from the larva of the riodinid moth, *Euselasia chrysippe*; verbatimEventDate: 14-May-2010; individualID: DHJPAR0039246; individualCount: 1; sex: M; lifeStage: adult; preparations: pinned; catalogNumber: DHJPAR0039246; occurrenceDetails: <http://janzen.sas.upenn.edu>; recordedBy: D.H. Janzen, W. Hallwachs & Lucia Rios; otherCatalogNumbers: 10-SRNP-20642, BOLD:AAC8991, ASTAV809-10; identifiedBy: AJ Fleming; dateIdentified: 2016; language: en; institutionCode: CNC; collectionCode: Insects; basisOfRecord: Pinned Specimen

**Paratypes:**

- scientificName: *Calolydella erasmocoronadoi*; phylum: Arthropoda; class: Insecta; order: Diptera; family: Tachinidae; genus: *Calolydella*; specificEpithet: *erasmocoronadoi*; scientificNameAuthorship: Fleming & Wood, 2016; continent: Central America; country: Costa Rica; countryCode: CR; stateProvince: Alajuela; county: Sector San Cristobal; locality: Area de Conservacion Guanacaste; verbatimLocality: Sendero Huerta; verbatimElevation: 527; verbatimLatitude: 10.9305; verbatimLongitude: -85.3722; verbatimCoordinateSystem: Decimal; samplingProtocol: Reared from the larva of the riodinid moth, *Euselasia chrysippe*; verbatimEventDate: 17-Jun-2004; individualID: DHJPAR0011706; individualCount: 1; sex: F; lifeStage: adult; preparations: pinned; catalogNumber: DHJPAR0011706; occurrenceDetails: <http://janzen.sas.upenn.edu>; recordedBy: D.H. Janzen, W. Hallwachs & Osvaldo Espinoza; otherCatalogNumbers: 04-SRNP-2399, BOLD:AAC8991, ASTAS432-06; identifiedBy: AJ Fleming; dateIdentified: 2016; language: en; institutionCode: CNC; collectionCode: Insects; basisOfRecord: Pinned Specimen
- scientificName: *Calolydella erasmocoronadoi*; phylum: Arthropoda; class: Insecta; order: Diptera; family: Tachinidae; genus: *Calolydella*; specificEpithet: *erasmocoronadoi*; scientificNameAuthorship: Fleming & Wood, 2016; continent: Central America; country: Costa Rica; countryCode: CR; stateProvince: Alajuela; county: Sector Rincon Rain Forest; locality: Area de Conservacion Guanacaste; verbatimLocality: Jacobo; verbatimElevation: 461; verbatimLatitude: 10.9408; verbatimLongitude: -85.3177; verbatimCoordinateSystem: Decimal; samplingProtocol: Reared from the larva of the riodinid moth, *Euselasia chrysippe*; verbatimEventDate: 10-Sep-2009; individualID: DHJPAR0037554; individualCount: 1; sex: F; lifeStage: adult; preparations: pinned; catalogNumber: DHJPAR0037554; occurrenceDetails: <http://janzen.sas.upenn.edu>; recordedBy: D.H. Janzen, W. Hallwachs & Noe Castillo; otherCatalogNumbers: 09-SRNP-69806, BOLD:AAC8991, ASHYC4299-10; identifiedBy: AJ Fleming; dateIdentified: 2016; language: en; institutionCode: CNC; collectionCode: Insects; basisOfRecord: Pinned Specimen



- c. scientificName: *Calolydella erasmocoronadoi*; phylum: Arthropoda; class: Insecta; order: Diptera; family: Tachinidae; genus: *Calolydella*; specificEpithet: *erasmocoronadoi*; scientificNameAuthorship: Fleming & Wood, 2016; continent: Central America; country: Costa Rica; countryCode: CR; stateProvince: Guanacaste; county: Sector Pitilla; locality: Area de Conservacion Guanacaste; verbatimLocality: Sendero Mismo; verbatimElevation: 680; verbatimLatitude: 10.9876; verbatimLongitude: -85.4197; verbatimCoordinateSystem: Decimal; samplingProtocol: Reared from the larva of the riodinid moth, *Euselasia chrysippe*; verbatimEventDate: 19-Oct-2004; individualID: DHJPAR0011688; individualCount: 1; sex: F; lifeStage: adult; preparations: pinned; catalogNumber: DHJPAR0011688; occurrenceDetails: <http://janzen.sas.upenn.edu>; recordedBy: D.H. Janzen, W. Hallwachs & Manuel Rios; otherCatalogNumbers: 04-SRNP-55482, BOLD:AAC8991, ASTAS414-06; identifiedBy: AJ Fleming; dateIdentified: 2016; language: en; institutionCode: CNC; collectionCode: Insects; basisOfRecord: Pinned Specimen
- d. scientificName: *Calolydella erasmocoronadoi*; phylum: Arthropoda; class: Insecta; order: Diptera; family: Tachinidae; genus: *Calolydella*; specificEpithet: *erasmocoronadoi*; scientificNameAuthorship: Fleming & Wood, 2016; continent: Central America; country: Costa Rica; countryCode: CR; stateProvince: Guanacaste; county: Sector Del Oro; locality: Area de Conservacion Guanacaste; verbatimLocality: Monte Cristo; verbatimElevation: 525; verbatimLatitude: 11.0137; verbatimLongitude: -85.4253; verbatimCoordinateSystem: Decimal; samplingProtocol: Reared from the larva of the riodinid moth, *Euselasia chrysippe*; verbatimEventDate: 11-May-2010; individualID: DHJPAR0039244; individualCount: 1; sex: M; lifeStage: adult; preparations: pinned; catalogNumber: DHJPAR0039244; occurrenceDetails: <http://janzen.sas.upenn.edu>; recordedBy: D.H. Janzen, W. Hallwachs & Lucia Rios; otherCatalogNumbers: 10-SRNP-20643, BOLD:AAC8991, ASTAV807-10; identifiedBy: AJ Fleming; dateIdentified: 2016; language: en; institutionCode: CNC; collectionCode: Insects; basisOfRecord: Pinned Specimen
- e. scientificName: *Calolydella erasmocoronadoi*; phylum: Arthropoda; class: Insecta; order: Diptera; family: Tachinidae; genus: *Calolydella*; specificEpithet: *erasmocoronadoi*; scientificNameAuthorship: Fleming & Wood, 2016; continent: Central America; country: Costa Rica; countryCode: CR; stateProvince: Guanacaste; county: Sector Del Oro; locality: Area de Conservacion Guanacaste; verbatimLocality: Monte Cristo; verbatimElevation: 525; verbatimLatitude: 11.0137; verbatimLongitude: -85.4253; verbatimCoordinateSystem: Decimal; samplingProtocol: Reared from the larva of the riodinid moth, *Euselasia chrysippe*; verbatimEventDate: 11-May-2010; individualID: DHJPAR0039242; individualCount: 1; sex: M; lifeStage: adult; preparations: pinned; catalogNumber: DHJPAR0039242; occurrenceDetails: <http://janzen.sas.upenn.edu>; recordedBy: D.H. Janzen, W. Hallwachs & Lucia Rios; otherCatalogNumbers: 10-SRNP-20622, , ASTAV805-10; identifiedBy: AJ Fleming; dateIdentified: 2016; language: en; institutionCode: CNC; collectionCode: Insects; basisOfRecord: Pinned Specimen
- f. scientificName: *Calolydella erasmocoronadoi*; phylum: Arthropoda; class: Insecta; order: Diptera; family: Tachinidae; genus: *Calolydella*; specificEpithet: *erasmocoronadoi*; scientificNameAuthorship: Fleming & Wood, 2016; continent: Central America; country: Costa Rica; countryCode: CR; stateProvince: Guanacaste; county: Sector Del Oro; locality: Area de Conservacion Guanacaste; verbatimLocality: Monte Cristo; verbatimElevation: 525; verbatimLatitude: 11.0137; verbatimLongitude: -85.4253; verbatimCoordinateSystem: Decimal; samplingProtocol: Reared from the larva of the riodinid moth, *Euselasia chrysippe*; verbatimEventDate: 11-May-2010; individualID: DHJPAR0039245; individualCount: 1; sex: M; lifeStage: adult; preparations: pinned;

- catalogNumber: DHJPAP0039245; occurrenceDetails: <http://janzen.sas.upenn.edu>; recordedBy: D.H. Janzen, W. Hallwachs & Lucia Rios; otherCatalogNumbers: 10-SRNP-20618, BOLD:AAC8991, ASTAV808-10; identifiedBy: AJ Fleming; dateIdentified: 2016; language: en; institutionCode: CNC; collectionCode: Insects; basisOfRecord: Pinned Specimen
- g. scientificName: *Calolydella erasmocoronadoi*; phylum: Arthropoda; class: Insecta; order: Diptera; family: Tachinidae; genus: *Calolydella*; specificEpithet: *erasmocoronadoi*; scientificNameAuthorship: Fleming & Wood, 2016; continent: Central America; country: Costa Rica; countryCode: CR; stateProvince: Alajuela; county: Sector Rincon Rain Forest; locality: Area de Conservacion Guanacaste; verbatimLocality: Jacobo; verbatimElevation: 461; verbatimLatitude: 10.9408; verbatimLongitude: -85.3177; verbatimCoordinateSystem: Decimal; samplingProtocol: Reared from the larva of the riodinid moth, *Euselasia chrysippe*; verbatimEventDate: 10-Sep-2009; individualID: DHJPAP0037556; individualCount: 1; sex: M; lifeStage: adult; preparations: pinned; catalogNumber: DHJPAP0037556; occurrenceDetails: <http://janzen.sas.upenn.edu>; recordedBy: D.H. Janzen, W. Hallwachs & Noe Castillo; otherCatalogNumbers: 09-SRNP-69793, BOLD:AAC8991, ASHYC4301-10; identifiedBy: AJ Fleming; dateIdentified: 2016; language: en; institutionCode: CNC; collectionCode: Insects; basisOfRecord: Pinned Specimen
- h. scientificName: *Calolydella erasmocoronadoi*; phylum: Arthropoda; class: Insecta; order: Diptera; family: Tachinidae; genus: *Calolydella*; specificEpithet: *erasmocoronadoi*; scientificNameAuthorship: Fleming & Wood, 2016; continent: Central America; country: Costa Rica; countryCode: CR; stateProvince: Alajuela; county: Sector Rincon Rain Forest; locality: Area de Conservacion Guanacaste; verbatimLocality: Jacobo; verbatimElevation: 461; verbatimLatitude: 10.9408; verbatimLongitude: -85.3177; verbatimCoordinateSystem: Decimal; samplingProtocol: Reared from the larva of the riodinid moth, *Euselasia chrysippe*; verbatimEventDate: 10-Sep-2009; individualID: DHJPAP0037555; individualCount: 1; sex: F; lifeStage: adult; preparations: pinned; catalogNumber: DHJPAP0037555; occurrenceDetails: <http://janzen.sas.upenn.edu>; recordedBy: D.H. Janzen, W. Hallwachs & Noe Castillo; otherCatalogNumbers: 09-SRNP-69805, BOLD:AAC8991, ASHYC4300-10; identifiedBy: AJ Fleming; dateIdentified: 2016; language: en; institutionCode: CNC; collectionCode: Insects; basisOfRecord: Pinned Specimen
- i. scientificName: *Calolydella erasmocoronadoi*; phylum: Arthropoda; class: Insecta; order: Diptera; family: Tachinidae; genus: *Calolydella*; specificEpithet: *erasmocoronadoi*; scientificNameAuthorship: Fleming & Wood, 2016; continent: Central America; country: Costa Rica; countryCode: CR; stateProvince: Guanacaste; county: Sector Del Oro; locality: Area de Conservacion Guanacaste; verbatimLocality: Monte Cristo; verbatimElevation: 525; verbatimLatitude: 11.0137; verbatimLongitude: -85.4253; verbatimCoordinateSystem: Decimal; samplingProtocol: Reared from the larva of the riodinid moth, *Euselasia chrysippe*; verbatimEventDate: 11-May-2010; individualID: DHJPAP0039243; individualCount: 1; sex: F; lifeStage: adult; preparations: pinned; catalogNumber: DHJPAP0039243; occurrenceDetails: <http://janzen.sas.upenn.edu>; recordedBy: D.H. Janzen, W. Hallwachs & Lucia Rios; otherCatalogNumbers: 10-SRNP-20621, BOLD:AAC8991, ASTAV806-10; identifiedBy: AJ Fleming; dateIdentified: 2016; language: en; institutionCode: CNC; collectionCode: Insects; basisOfRecord: Pinned Specimen
- j. scientificName: *Calolydella erasmocoronadoi*; phylum: Arthropoda; class: Insecta; order: Diptera; family: Tachinidae; genus: *Calolydella*; specificEpithet: *erasmocoronadoi*; scientificNameAuthorship: Fleming & Wood, 2016; continent: Central America; country:

Costa Rica; countryCode: CR; stateProvince: Guanacaste; county: Sector Pitilla; locality: Area de Conservacion Guanacaste; verbatimLocality: Sendero Mismo; verbatimElevation: 680; verbatimLatitude: 10.9876; verbatimLongitude: -85.4197; verbatimCoordinateSystem: Decimal; samplingProtocol: Reared from the larva of the riodinid moth, *Euselasia chrysippe*; verbatimEventDate: 02-Oct-2004; individualID: DHJPAR0011686; individualCount: 1; sex: M; lifeStage: adult; preparations: pinned; catalogNumber: DHJPAR0011686; occurrenceDetails: <http://janzen.sas.upenn.edu>; recordedBy: D.H. Janzen, W. Hallwachs & Manuel Rios; otherCatalogNumbers: 04-SRNP-55195, BOLD:AAC8991, ASTAS412-06; identifiedBy: AJ Fleming; dateIdentified: 2016; language: en; institutionCode: CNC; collectionCode: Insects; basisOfRecord: Pinned Specimen

- k. scientificName: *Calolydella erasmocoronadoi*; phylum: Arthropoda; class: Insecta; order: Diptera; family: Tachinidae; genus: *Calolydella*; specificEpithet: *erasmocoronadoi*; scientificNameAuthorship: Fleming & Wood, 2016; continent: Central America; country: Costa Rica; countryCode: CR; stateProvince: Guanacaste; county: Sector Pitilla; locality: Area de Conservacion Guanacaste; verbatimLocality: Sendero Mismo; verbatimElevation: 680; verbatimLatitude: 10.9876; verbatimLongitude: -85.4197; verbatimCoordinateSystem: Decimal; samplingProtocol: Reared from the larva of the riodinid moth, *Euselasia chrysippe*; verbatimEventDate: 20-Oct-2004; individualID: DHJPAR0011687; individualCount: 1; sex: F; lifeStage: adult; preparations: pinned; catalogNumber: DHJPAR0011687; occurrenceDetails: <http://janzen.sas.upenn.edu>; recordedBy: D.H. Janzen, W. Hallwachs & Manuel Rios; otherCatalogNumbers: 04-SRNP-55483, BOLD:AAC8991, ASTAS413-06; identifiedBy: AJ Fleming; dateIdentified: 2016; language: en; institutionCode: CNC; collectionCode: Insects; basisOfRecord: Pinned Specimen
- l. scientificName: *Calolydella erasmocoronadoi*; phylum: Arthropoda; class: Insecta; order: Diptera; family: Tachinidae; genus: *Calolydella*; specificEpithet: *erasmocoronadoi*; scientificNameAuthorship: Fleming & Wood, 2016; continent: Central America; country: Costa Rica; countryCode: CR; stateProvince: Guanacaste; county: Sector Pitilla; locality: Area de Conservacion Guanacaste; verbatimLocality: Sendero Mismo; verbatimElevation: 680; verbatimLatitude: 10.9876; verbatimLongitude: -85.4197; verbatimCoordinateSystem: Decimal; samplingProtocol: Reared from the larva of the riodinid moth, *Euselasia chrysippe*; verbatimEventDate: 03-Oct-2004; individualID: DHJPAR0011685; individualCount: 1; sex: M; lifeStage: adult; preparations: pinned; catalogNumber: DHJPAR0011685; occurrenceDetails: <http://janzen.sas.upenn.edu>; recordedBy: D.H. Janzen, W. Hallwachs & Manuel Rios; otherCatalogNumbers: 04-SRNP-55194, BOLD:AAC8991, ASTAS411-06; identifiedBy: AJ Fleming; dateIdentified: 2016; language: en; institutionCode: CNC; collectionCode: Insects; basisOfRecord: Pinned Specimen
- m. scientificName: *Calolydella erasmocoronadoi*; phylum: Arthropoda; class: Insecta; order: Diptera; family: Tachinidae; genus: *Calolydella*; specificEpithet: *erasmocoronadoi*; scientificNameAuthorship: Fleming & Wood, 2016; continent: Central America; country: Costa Rica; countryCode: CR; stateProvince: Guanacaste; county: Sector Del Oro; locality: Area de Conservacion Guanacaste; verbatimLocality: Monte Cristo; verbatimElevation: 525; verbatimLatitude: 11.0137; verbatimLongitude: -85.4253; verbatimCoordinateSystem: Decimal; samplingProtocol: Reared from the larva of the riodinid moth, *Euselasia chrysippe*; verbatimEventDate: 11-May-2010; individualID: DHJPAR0039251; individualCount: 1; sex: F; lifeStage: adult; preparations: pinned; catalogNumber: DHJPAR0039251; occurrenceDetails: <http://janzen.sas.upenn.edu>; recordedBy: D.H. Janzen, W. Hallwachs & Lucia Rios; otherCatalogNumbers: 10-

- SRNP-20639, BOLD:AAC8991, ASTAV814-10; identifiedBy: AJ Fleming; dateIdentified: 2016; language: en; institutionCode: CNC; collectionCode: Insects; basisOfRecord: Pinned Specimen
- n. scientificName: *Calolydella erasmocoronadoi*; phylum: Arthropoda; class: Insecta; order: Diptera; family: Tachinidae; genus: *Calolydella*; specificEpithet: *erasmocoronadoi*; scientificNameAuthorship: Fleming & Wood, 2016; continent: Central America; country: Costa Rica; countryCode: CR; stateProvince: Guanacaste; county: Sector Del Oro; locality: Area de Conservacion Guanacaste; verbatimLocality: Monte Cristo; verbatimElevation: 525; verbatimLatitude: 11.0137; verbatimLongitude: -85.4253; verbatimCoordinateSystem: Decimal; samplingProtocol: Reared from the larva of the riordinid moth, *Euselasia chrysippe*; verbatimEventDate: 11-May-2010; individualID: DHJPAP0039250; individualCount: 1; sex: M; lifeStage: adult; preparations: pinned; catalogNumber: DHJPAP0039250; occurrenceDetails: <http://janzen.sas.upenn.edu>; recordedBy: D.H. Janzen, W. Hallwachs & Lucia Rios; otherCatalogNumbers: 10-SRNP-20619, BOLD:AAC8991, ASTAV813-10; identifiedBy: AJ Fleming; dateIdentified: 2016; language: en; institutionCode: CNC; collectionCode: Insects; basisOfRecord: Pinned Specimen
- o. scientificName: *Calolydella erasmocoronadoi*; phylum: Arthropoda; class: Insecta; order: Diptera; family: Tachinidae; genus: *Calolydella*; specificEpithet: *erasmocoronadoi*; scientificNameAuthorship: Fleming & Wood, 2016; continent: Central America; country: Costa Rica; countryCode: CR; stateProvince: Alajuela; county: Sector San Cristobal; locality: Area de Conservacion Guanacaste; verbatimLocality: Sendero Huerta; verbatimElevation: 527; verbatimLatitude: 10.9305; verbatimLongitude: -85.3722; verbatimCoordinateSystem: Decimal; samplingProtocol: Reared from the larva of the riordinid moth, *Euselasia chrysippe*; verbatimEventDate: 03-Jun-2004; individualID: DHJPAP0011707; individualCount: 1; sex: F; lifeStage: adult; preparations: pinned; catalogNumber: DHJPAP0011707; occurrenceDetails: <http://janzen.sas.upenn.edu>; recordedBy: D.H. Janzen, W. Hallwachs & Osvaldo Espinoza; otherCatalogNumbers: 04-SRNP-2393, BOLD:AAC8991, ASTAS433-06; identifiedBy: AJ Fleming; dateIdentified: 2016; language: en; institutionCode: CNC; collectionCode: Insects; basisOfRecord: Pinned Specimen
- p. scientificName: *Calolydella erasmocoronadoi*; phylum: Arthropoda; class: Insecta; order: Diptera; family: Tachinidae; genus: *Calolydella*; specificEpithet: *erasmocoronadoi*; scientificNameAuthorship: Fleming & Wood, 2016; continent: Central America; country: Costa Rica; countryCode: CR; stateProvince: Guanacaste; county: Sector Pitilla; locality: Area de Conservacion Guanacaste; verbatimLocality: Sendero Mismo; verbatimElevation: 680; verbatimLatitude: 10.9876; verbatimLongitude: -85.4197; verbatimCoordinateSystem: Decimal; samplingProtocol: Reared from the larva of the riordinid moth, *Euselasia chrysippe*; verbatimEventDate: 18-Oct-2004; individualID: DHJPAP0011689; individualCount: 1; sex: F; lifeStage: adult; preparations: pinned; catalogNumber: DHJPAP0011689; occurrenceDetails: <http://janzen.sas.upenn.edu>; recordedBy: D.H. Janzen, W. Hallwachs & Manuel Rios; otherCatalogNumbers: 04-SRNP-55450, BOLD:AAC8991, ASTAS415-06; identifiedBy: AJ Fleming; dateIdentified: 2016; language: en; institutionCode: CNC; collectionCode: Insects; basisOfRecord: Pinned Specimen
- q. scientificName: *Calolydella erasmocoronadoi*; phylum: Arthropoda; class: Insecta; order: Diptera; family: Tachinidae; genus: *Calolydella*; specificEpithet: *erasmocoronadoi*; scientificNameAuthorship: Fleming & Wood, 2016; continent: Central America; country: Costa Rica; countryCode: CR; stateProvince: Guanacaste; county: Sector Del Oro; locality: Area de Conservacion Guanacaste; verbatimLocality: Monte Cristo;

verbatimElevation: 525; verbatimLatitude: 11.0137; verbatimLongitude: -85.4253; verbatimCoordinateSystem: Decimal; samplingProtocol: Reared from the larva of the riodinid moth, *Euselasia chrysippe*; verbatimEventDate: 11-May-2010; individualID: DHJPAR0039248; individualCount: 1; sex: F; lifeStage: adult; preparations: pinned; catalogNumber: DHJPAR0039248; occurrenceDetails: <http://janzen.sas.upenn.edu>; recordedBy: D.H. Janzen, W. Hallwachs & Lucia Rios; otherCatalogNumbers: 10-SRNP-20624, BOLD:AAC8991, ASTAV811-10; identifiedBy: AJ Fleming; dateIdentified: 2016; language: en; institutionCode: CNC; collectionCode: Insects; basisOfRecord: Pinned Specimen

- r. scientificName: *Calolydella erasmocoronadoi*; phylum: Arthropoda; class: Insecta; order: Diptera; family: Tachinidae; genus: *Calolydella*; specificEpithet: *erasmocoronadoi*; scientificNameAuthorship: Fleming & Wood, 2016; continent: Central America; country: Costa Rica; countryCode: CR; stateProvince: Alajuela; county: Sector Rincon Rain Forest; locality: Area de Conservacion Guanacaste; verbatimLocality: Jacobo; verbatimElevation: 461; verbatimLatitude: 10.9408; verbatimLongitude: -85.3177; verbatimCoordinateSystem: Decimal; samplingProtocol: Reared from the larva of the riodinid moth, *Euselasia chrysippe*; verbatimEventDate: 08-Sep-2009; individualID: DHJPAR0037553; individualCount: 1; sex: M; lifeStage: adult; preparations: pinned; catalogNumber: DHJPAR0037553; occurrenceDetails: <http://janzen.sas.upenn.edu>; recordedBy: D.H. Janzen, W. Hallwachs & Noe Castillo; otherCatalogNumbers: 09-SRNP-69808, BOLD:AAC8991, ASHYC4298-10; identifiedBy: AJ Fleming; dateIdentified: 2016; language: en; institutionCode: CNC; collectionCode: Insects; basisOfRecord: Pinned Specimen
- s. scientificName: *Calolydella erasmocoronadoi*; phylum: Arthropoda; class: Insecta; order: Diptera; family: Tachinidae; genus: *Calolydella*; specificEpithet: *erasmocoronadoi*; scientificNameAuthorship: Fleming & Wood, 2016; continent: Central America; country: Costa Rica; countryCode: CR; stateProvince: Alajuela; county: Sector San Cristobal; locality: Area de Conservacion Guanacaste; verbatimLocality: Sendero Huerta; verbatimElevation: 527; verbatimLatitude: 10.9305; verbatimLongitude: -85.3722; verbatimCoordinateSystem: Decimal; samplingProtocol: Reared from the larva of the riodinid moth, *Euselasia chrysippe*; verbatimEventDate: 17-Jun-2004; individualID: DHJPAR0011708; individualCount: 1; sex: F; lifeStage: adult; preparations: pinned; catalogNumber: DHJPAR0011708; occurrenceDetails: <http://janzen.sas.upenn.edu>; recordedBy: D.H. Janzen, W. Hallwachs & Osvaldo Espinoza; otherCatalogNumbers: 04-SRNP-2401, BOLD:AAC8991, ASTAS434-06; identifiedBy: AJ Fleming; dateIdentified: 2016; language: en; institutionCode: CNC; collectionCode: Insects; basisOfRecord: Pinned Specimen
- t. scientificName: *Calolydella erasmocoronadoi*; phylum: Arthropoda; class: Insecta; order: Diptera; family: Tachinidae; genus: *Calolydella*; specificEpithet: *erasmocoronadoi*; scientificNameAuthorship: Fleming & Wood, 2016; continent: Central America; country: Costa Rica; countryCode: CR; stateProvince: Guanacaste; county: Sector Del Oro; locality: Area de Conservacion Guanacaste; verbatimLocality: Monte Cristo; verbatimElevation: 525; verbatimLatitude: 11.0137; verbatimLongitude: -85.4253; verbatimCoordinateSystem: Decimal; samplingProtocol: Reared from the larva of the riodinid moth, *Euselasia chrysippe*; verbatimEventDate: 14-May-2010; individualID: DHJPAR0039247; individualCount: 1; sex: F; lifeStage: adult; preparations: pinned; catalogNumber: DHJPAR0039247; occurrenceDetails: <http://janzen.sas.upenn.edu>; recordedBy: D.H. Janzen, W. Hallwachs & Lucia Rios; otherCatalogNumbers: 10-SRNP-20640, BOLD:AAC8991, ASTAV810-10; identifiedBy: AJ Fleming; dateIdentified:

- 2016; language: en; institutionCode: CNC; collectionCode: Insects; basisOfRecord: Pinned Specimen
- u. scientificName: *Calolydella erasmocoronadoi*; phylum: Arthropoda; class: Insecta; order: Diptera; family: Tachinidae; genus: *Calolydella*; specificEpithet: *erasmocoronadoi*; scientificNameAuthorship: Fleming & Wood, 2016; continent: Central America; country: Costa Rica; countryCode: CR; stateProvince: Guanacaste; county: Sector Del Oro; locality: Area de Conservacion Guanacaste; verbatimLocality: Quebrada Serrano; verbatimElevation: 585; verbatimLatitude: 11.0002; verbatimLongitude: -85.4561; verbatimCoordinateSystem: Decimal; samplingProtocol: Reared from the larva of the riordinid moth, *Euselasia chrysippe*; verbatimEventDate: 11-May-2010; individualID: DHJPAR0039249; individualCount: 1; sex: F; lifeStage: adult; preparations: pinned; catalogNumber: DHJPAR0039249; occurrenceDetails: <http://janzen.sas.upenn.edu>; recordedBy: D.H. Janzen, W. Hallwachs & Lucia Rios; otherCatalogNumbers: 10-SRNP-20623, BOLD:AAC8991, ASTAV812-10; identifiedBy: AJ Fleming; dateIdentified: 2016; language: en; institutionCode: CNC; collectionCode: Insects; basisOfRecord: Pinned Specimen
- v. scientificName: *Calolydella erasmocoronadoi*; phylum: Arthropoda; class: Insecta; order: Diptera; family: Tachinidae; genus: *Calolydella*; specificEpithet: *erasmocoronadoi*; scientificNameAuthorship: Fleming & Wood, 2016; continent: Central America; country: Costa Rica; countryCode: CR; stateProvince: Alajuela; county: Sector Rincon Rain Forest; locality: Area de Conservacion Guanacaste; verbatimLocality: Jacobo; verbatimElevation: 461; verbatimLatitude: 10.9408; verbatimLongitude: -85.3177; verbatimCoordinateSystem: Decimal; samplingProtocol: Reared from the larva of the riordinid moth, *Euselasia chrysippe*; verbatimEventDate: 14-Sep-2009; individualID: DHJPAR0037558; individualCount: 1; sex: M; lifeStage: adult; preparations: pinned; catalogNumber: DHJPAR0037558; occurrenceDetails: <http://janzen.sas.upenn.edu>; recordedBy: D.H. Janzen, W. Hallwachs & Noe Castillo; otherCatalogNumbers: 09-SRNP-69807, BOLD:AAC8991, ASHYC4303-10; identifiedBy: AJ Fleming; dateIdentified: 2016; language: en; institutionCode: CNC; collectionCode: Insects; basisOfRecord: Pinned Specimen
- w. scientificName: *Calolydella erasmocoronadoi*; phylum: Arthropoda; class: Insecta; order: Diptera; family: Tachinidae; genus: *Calolydella*; specificEpithet: *erasmocoronadoi*; scientificNameAuthorship: Fleming & Wood, 2016; continent: Central America; country: Costa Rica; countryCode: CR; stateProvince: Guanacaste; county: Sector Pitilla; locality: Area de Conservacion Guanacaste; verbatimLocality: Sendero Mismo; verbatimElevation: 680; verbatimLatitude: 10.9876; verbatimLongitude: -85.4197; verbatimCoordinateSystem: Decimal; samplingProtocol: Reared from the larva of the riordinid moth, *Euselasia chrysippe*; verbatimEventDate: 04-Oct-2004; individualID: DHJPAR0011684; individualCount: 1; sex: F; lifeStage: adult; preparations: pinned; catalogNumber: DHJPAR0011684; occurrenceDetails: <http://janzen.sas.upenn.edu>; recordedBy: D.H. Janzen, W. Hallwachs & Manuel Rios; otherCatalogNumbers: 04-SRNP-55193, BOLD:AAC8991, ASTAS410-06; identifiedBy: AJ Fleming; dateIdentified: 2016; language: en; institutionCode: CNC; collectionCode: Insects; basisOfRecord: Pinned Specimen
- x. scientificName: *Calolydella erasmocoronadoi*; phylum: Arthropoda; class: Insecta; order: Diptera; family: Tachinidae; genus: *Calolydella*; specificEpithet: *erasmocoronadoi*; scientificNameAuthorship: Fleming & Wood, 2016; continent: Central America; country: Costa Rica; countryCode: CR; stateProvince: Guanacaste; county: Sector Pitilla; locality: Area de Conservacion Guanacaste; verbatimLocality: Sendero Mismo; verbatimElevation: 680; verbatimLatitude: 10.9876; verbatimLongitude: -85.4197;

verbatimCoordinateSystem: Decimal; samplingProtocol: Reared from the larva of the riodinid moth, *Euselasia chrysippe*; verbatimEventDate: 04-Oct-2004; individualID: 04-SRNP-55202; individualCount: 1; sex: F; lifeStage: adult; preparations: pinned; catalogNumber: 04-SRNP-55202; occurrenceDetails: <http://janzen.sas.upenn.edu>; recordedBy: D.H. Janzen, W. Hallwachs & Manuel Rios; otherCatalogNumbers: 04-SRNP-55202; identifiedBy: AJ Fleming; dateIdentified: 2016; language: en; institutionCode: CNC; collectionCode: Insects; basisOfRecord: Pinned Specimen

## Description

**Male** (Fig. 15a, b, c). Length: 6–8mm. **Head** (Fig. 15b): frontal setae extending to base of postpedicel; fronto-orbital plate up to 50% silver pollinose, almost bare, with a few small setulae interspersed among frontal setae; parafacial silver throughout. **Thorax** (Fig. 15a, c): gold on dorsal surface, silver laterally (>50% coverage); thoracic vittae visible only under certain angles of light; postpronotum with three setae; 3:3 acrostichal setae; 3:3 dorsocentral setae; 1:3 intra-alar setae; 2:3 supra-alar setae; three katepisternal setae; anatergite with three or more hair-like setae, often in a small tuft; scutellar discal setae situated as wide apart as subapical scutellar setae. Wing vein  $R_{4+5}$  with 6–7 setulae dorsally, extending halfway to crossvein R-M. **Abdomen** (Fig. 15a): ground color black with uninterrupted transverse gold pollinose bands; abdominal pollinosity gold dorsally, silver ventrally; base of ST1+2 black lateroventrally; T3 with one pair of median marginal setae and one pair of discal setae; T4 with one pair of discal setae. **Terminalia** (Fig. 16): sternite 5 (Fig. 16c) with two small lobes and a wide U-shaped median cleft, 0.34X the length of the sternite from lobe to apex; inner margin covered by dense pollinosity, appearing darker than surrounding cuticle; upper half of sternite with many stout, outwardly-pointing setae. Cerci (Fig. 16b), in dorsal view, separated by a narrow gap; each cercus long and rounded, and not significantly tapering from base to tip; cercus straight when viewed laterally, with a slight downward hook at its tip, setose almost along its entire length. Surstylus (Fig. 16c) stout and digitiform; apical half with short setae; tip of surstylus not lobed or angled inwards when viewed dorsally; subequal in length to cercus.

**Female** (Fig. 15d, e, f). Length: 4–7mm. Fronto-orbital plate 2.5X as wide as in male.

## Diagnosis

*Calolydella erasmocoronadoi* can be distinguished from all other species of *Calolydella* by the following combination of traits: fronto-orbital plate bare, up to 50% silver pollinose, thoracic vittae visible only under certain angles of light, anatergite with three or more setae arranged in a small tuft, wing vein  $R_{4+5}$  with 6–7 setulae, and abdomen with uninterrupted transverse marginal pollinose bands.

## Etymology

The specific epithet is in honor of Erasmo Coronado Caballo of Liberia, Costa Rica, in recognition of his high-quality assistantship to Sigifredo Marin of Liberia and to the ACG

parataxonomists who collected and reared the caterpillars from which the new species of ACG *Calolydella* described here emerged.

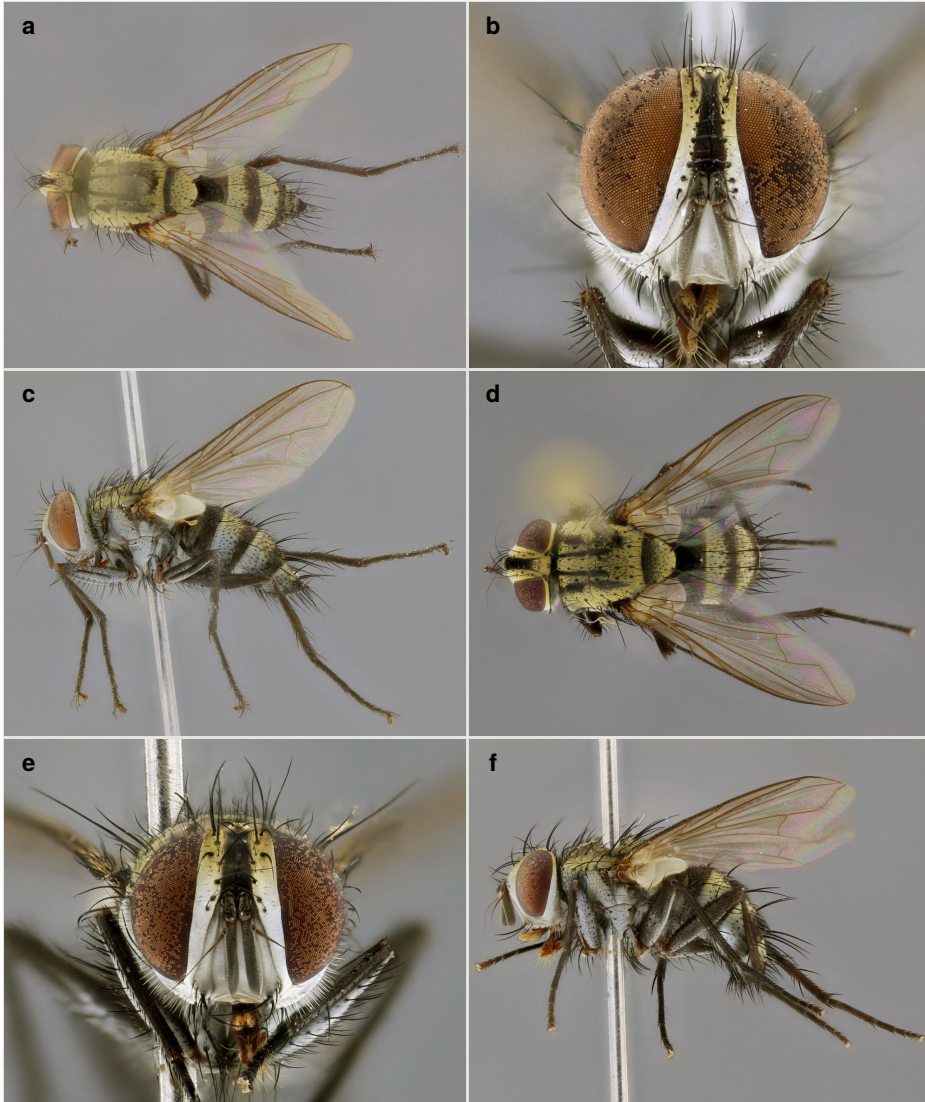

Figure 15.

General morphology of *Calolydella erasmocoronadoi* sp. n.; **a–c**: male holotype, voucher n. DHJPAR0039246; **d–f**: female paratype, voucher n. 04-SRNP-55202.

- a:** habitus in dorsal view [doi](#)  
**b:** head in frontal view [doi](#)  
**c:** habitus in lateral view [doi](#)  
**d:** habitus in dorsal view [doi](#)  
**e:** head in frontal view [doi](#)  
**f:** habitus in lateral view [doi](#)



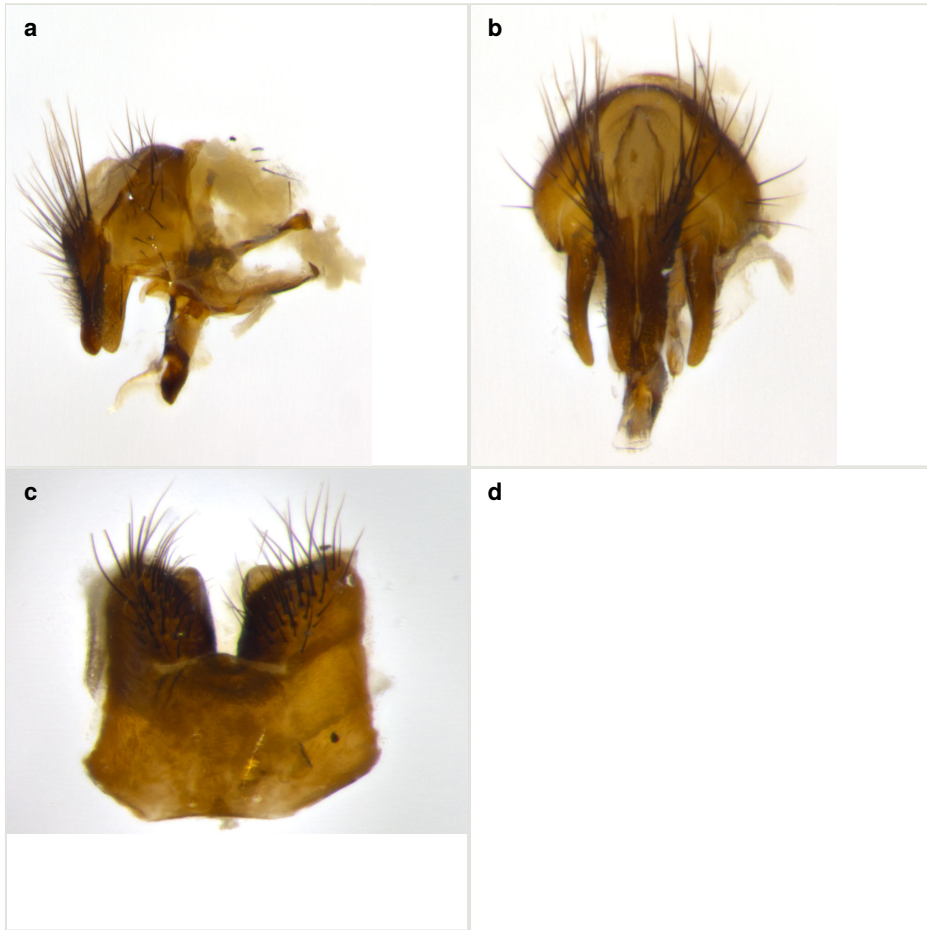

Figure 16.

Male terminalia of *Calolydella erasmocoronadoi* sp. n.; a–c: paratype, voucher n. DHJPAR0011690.

a: lateral view [doi](#)

b: dorsal view [doi](#)

c: sternite 5 in ventral view [doi](#)

### Distribution

Costa Rica, ACG, Guanacaste Province, Sendero Mismo, 680m.

### Ecology

*Calolydella erasmocoronadoi* has been reared 42 times from *Euselasia chryssipe* (Bates, 1866) (Lepidoptera: Riodinidae), in rain forest.

***Calolydella felipechavarriai* Fleming & Wood, sp. n.**

- ZooBank [urn:lsid:zoobank.org:act:538AEEF3-B6C0-458D-B5D3-518CBD726E0E](http://urn:lsid:zoobank.org:act:538AEEF3-B6C0-458D-B5D3-518CBD726E0E)

**Materials****Holotype:**

- scientificName: *Calolydella felipechavarriai*; phylum: Arthropoda; class: Insecta; order: Diptera; family: Tachinidae; genus: *Calolydella*; specificEpithet: *felipechavarriai*; scientificNameAuthorship: Fleming & Wood, 2016; continent: Central America; country: Costa Rica; countryCode: CR; stateProvince: Alajuela; county: Sector Rincon Rain Forest; locality: Area de Conservacion Guanacaste; verbatimLocality: Palomo; verbatimElevation: 96; verbatimLatitude: 10.9619; verbatimLongitude: -85.2804; verbatimCoordinateSystem: Decimal; samplingProtocol: Reared from the larva of the notodontid moth, *Disphragis perses*; verbatimEventDate: 08-Jan-2013; individualID: DHJPAR0050491; individualCount: 1; sex: M; lifeStage: adult; preparations: pinned; catalogNumber: DHJPAR0050491; occurrenceDetails: <http://janzen.sas.upenn.edu>; recordedBy: D.H. Janzen, W. Hallwachs & Keiner Aragon; otherCatalogNumbers: 12-SRNP-79033, BOLD:ACJ3769, ACGBA3083-13; identifiedBy: AJ Fleming; dateIdentified: 2016; language: en; institutionCode: CNC; collectionCode: Insects; basisOfRecord: Pinned Specimen

**Paratypes:**

- scientificName: *Calolydella felipechavarriai*; phylum: Arthropoda; class: Insecta; order: Diptera; family: Tachinidae; genus: *Calolydella*; specificEpithet: *felipechavarriai*; scientificNameAuthorship: Fleming & Wood, 2016; continent: Central America; country: Costa Rica; countryCode: CR; stateProvince: Alajuela; county: Sector Rincon Rain Forest; locality: Area de Conservacion Guanacaste; verbatimLocality: Palomo; verbatimElevation: 96; verbatimLatitude: 10.9619; verbatimLongitude: -85.2804; verbatimCoordinateSystem: Decimal; samplingProtocol: Reared from the larva of the notodontid moth, *Disphragis perses*; verbatimEventDate: 10-Jan-2013; individualID: DHJPAR0050489; individualCount: 1; sex: F; lifeStage: adult; preparations: pinned; catalogNumber: DHJPAR0050489; occurrenceDetails: <http://janzen.sas.upenn.edu>; recordedBy: D.H. Janzen, W. Hallwachs & Keiner Aragon; otherCatalogNumbers: 12-SRNP-79034, BOLD:ACJ3769, ACGBA3081-13; identifiedBy: AJ Fleming; dateIdentified: 2016; language: en; institutionCode: CNC; collectionCode: Insects; basisOfRecord: Pinned Specimen
- scientificName: *Calolydella felipechavarriai*; phylum: Arthropoda; class: Insecta; order: Diptera; family: Tachinidae; genus: *Calolydella*; specificEpithet: *felipechavarriai*; scientificNameAuthorship: Fleming & Wood, 2016; continent: Central America; country: Costa Rica; countryCode: CR; stateProvince: Alajuela; county: Sector Rincon Rain Forest; locality: Area de Conservacion Guanacaste; verbatimLocality: Palomo; verbatimElevation: 96; verbatimLatitude: 10.9619; verbatimLongitude: -85.2804; verbatimCoordinateSystem: Decimal; samplingProtocol: Reared from the larva of the notodontid moth, *Disphragis perses*; verbatimEventDate: 10-Jan-2013; individualID: 12-SRNP-79034; individualCount: 3; sex: 1M, F; lifeStage: adult; preparations: pinned; catalogNumber: 12-SRNP-79034; occurrenceDetails: <http://janzen.sas.upenn.edu>; recordedBy: D.H. Janzen, W. Hallwachs & Keiner Aragon; otherCatalogNumbers: 12-SRNP-79034, BOLD:ACJ3769, ACGBA3081-13; identifiedBy: AJ Fleming; dateIdentified: 2016; language: en; institutionCode: CNC; collectionCode: Insects; basisOfRecord: Pinned Specimen

## Description

**Male** (Fig. 17a, b, c). Length: 4–6mm. **Head** (Fig. 17b): frontal setae extending beyond base of postpedicel; fronto-orbital plate gold, almost bare, with a few small setulae interspersed among frontal setae; parafacial silver throughout. **Thorax** (Fig. 17a, c): gold on dorsal surface, silver laterally (>50% coverage); with four regular thoracic vittae; postpronotum with three setae; 3:3 acrostichal setae; 2:3 dorsocentral setae; 2:3 intra-alar setae; 2:3 supra-alar setae 2:3; three katepisternal setae; anatergite with two hair-like setae; scutellar discal setae slightly closer together than subapical scutellar setae. Wing vein  $R_{4+5}$  with 6–7 small setulae dorsally, extending to crossvein R-M. **Abdomen** (Fig. 17a): black in ground color, with uninterrupted transverse marginal pollinose bands; abdominal pollinosity gold dorsally, silver ventrally; base of ST1+2 black lateroventrally; T3 with one pair of median marginal setae and one pair of discal setae; T4 with one pair of discal setae. **Terminalia** (Fig. 18): sternite 5 (Fig. 18c) with two small lobes and a wide U-shaped median cleft, 0.31X the length of the sternite from lobe to apex; inner margin covered by dense pollinosity, appearing darker than surrounding cuticle; upper half of sternite with many stout, outwardly-pointing setae. Cerci (Fig. 18b), in dorsal view, separated by a narrow gap; each cercus long and rounded, and not significantly tapering from base to tip; cercus straight when viewed laterally, with a slight downward hook at its tip, setose almost along its entire length. Surstylus (Fig. 18a) stout and digitiform, bent midway, with a strong downward bias; apical half with short setae; tip of surstylus not lobed or angled inwards when viewed dorsally; subequal in length to cercus.

**Female** (Fig. 17d, e, f). Length: 4–5mm. Fronto-orbital plate 1.36X as wide as in male.

## Diagnosis

*Calolydella felipechavarriai* can be distinguished from all other species of *Calolydella* by the following combination of traits: fronto-orbital plate almost bare, anatergite with at most two hair-like setae, and T4 with one pair of discal setae.

## Etymology

The specific epithet is in honor of Luis Felipe Chavarria Diaz of ACG, Guanacaste, Costa Rica, in recognition of his high quality accounting, photography and administrative support of the Guanacaste Dry Forest Conservation Fund ([www.gdfcf.org](http://www.gdfcf.org)) and of the ACG parataxonomists who collected and reared the caterpillars from which the new species of ACG *Calolydella* described here emerged.

## Distribution

Costa Rica, ACG, Alajuela Province, Palomo, 96m.



Figure 17.

General morphology of *Calolydella felipechavarriai* **sp. n.**; **a–c**: male holotype, voucher n. DHJPAR0050491; **d–f**: female paratype, voucher n. DHJPAR0050489.

**a**: habitus in dorsal view [doi](#)

**b**: head in frontal view [doi](#)

**c**: habitus in lateral view [doi](#)

**d**: habitus in dorsal view [doi](#)

**e**: head in frontal view [doi](#)

**f**: habitus in lateral view [doi](#)



Figure 18.

Male terminalia of *Calolydella felipechavarriai* sp. n.; a–c: paratype, voucher n. 12-SRNP-79034

a: lateral view [doi](#)

b: dorsal view [doi](#)

c: sternite 5 in ventral view [doi](#)

## Ecology

*Calolydella felipechavarriai* has been reared twice from *Bardaxima perses* Druce, 1900 (Lepidoptera: Notodontidae), in rain forest.

***Calolydella fredriksjobergi* Fleming & Wood, sp. n.**

- ZooBank [urn:lsid:zoobank.org:act:9E389552-FFEF-43B1-B371-081170A9EB6A](http://urn:lsid:zoobank.org:act:9E389552-FFEF-43B1-B371-081170A9EB6A)

**Materials****Holotype:**

- scientificName: *Calolydella fredriksjobergi*; phylum: Arthropoda; class: Insecta; order: Diptera; family: Tachinidae; genus: *Calolydella*; specificEpithet: *fredriksjobergi*; scientificNameAuthorship: Fleming & Wood, 2016; continent: Central America; country: Costa Rica; countryCode: CR; stateProvince: Guanacaste; county: Sector Pitilla; locality: Area de Conservacion Guanacaste; verbatimLocality: Estacion Pitilla; verbatimElevation: 675; verbatimLatitude: 10.9893; verbatimLongitude: -85.4258; verbatimCoordinateSystem: Decimal; samplingProtocol: Reared from the larvae of the erebid moth, *Dysschema jansonis*; verbatimEventDate: 28-Sep-2003; individualID: DHJPAR0011711; individualCount: 1; sex: M; lifeStage: adult; preparations: pinned; catalogNumber: DHJPAR0011711; occurrenceDetails: <http://janzen.sas.upenn.edu>; recordedBy: D.H. Janzen, W. Hallwachs & Asistente de Diana; otherCatalogNumbers: 03-SRNP-21135, BOLD:ABY7242, ASTAS437-06; identifiedBy: AJ Fleming; dateIdentified: 2016; language: en; institutionCode: CNC; collectionCode: Insects; basisOfRecord: Pinned Specimen

**Paratypes:**

- scientificName: *Calolydella fredriksjobergi*; phylum: Arthropoda; class: Insecta; order: Diptera; family: Tachinidae; genus: *Calolydella*; specificEpithet: *fredriksjobergi*; scientificNameAuthorship: Fleming & Wood, 2016; continent: Central America; country: Costa Rica; countryCode: CR; stateProvince: Alajuela; county: Sector Rincon Rain Forest; locality: Area de Conservacion Guanacaste; verbatimLocality: Finca Esmeralda; verbatimElevation: 123; verbatimLatitude: 10.9355; verbatimLongitude: -85.2531; verbatimCoordinateSystem: Decimal; samplingProtocol: Reared from the larvae of the nymphalid butterfly, *Danaus plexippus*; verbatimEventDate: 21-Nov-2013; individualID: DHJPAR0054013; individualCount: 1; sex: F; lifeStage: adult; preparations: pinned; catalogNumber: DHJPAR0054013; occurrenceDetails: <http://janzen.sas.upenn.edu>; recordedBy: D.H. Janzen, W. Hallwachs & Cirilo Umana; otherCatalogNumbers: 13-SRNP-77901, BOLD:ABY7242, ASHYD3181-14; identifiedBy: AJ Fleming; dateIdentified: 2016; language: en; institutionCode: CNC; collectionCode: Insects; basisOfRecord: Pinned Specimen
- scientificName: *Calolydella fredriksjobergi*; phylum: Arthropoda; class: Insecta; order: Diptera; family: Tachinidae; genus: *Calolydella*; specificEpithet: *fredriksjobergi*; scientificNameAuthorship: Fleming & Wood, 2016; continent: Central America; country: Costa Rica; countryCode: CR; stateProvince: Guanacaste; county: Sector Horizontes; locality: Area de Conservacion Guanacaste; verbatimLocality: Sitio La Dama; verbatimElevation: 105; verbatimLatitude: 10.7863; verbatimLongitude: -85.5583; verbatimCoordinateSystem: Decimal; samplingProtocol: Reared from the larvae of the nymphalid butterfly, *Anaea aidea*; verbatimEventDate: 17-Jun-1999; individualID: DHJPAR0017784; individualCount: 1; sex: F; lifeStage: adult; preparations: pinned; catalogNumber: DHJPAR0017784; occurrenceDetails: <http://janzen.sas.upenn.edu>; recordedBy: D.H. Janzen, W. Hallwachs & gusaneros; otherCatalogNumbers: 99-SRNP-8296, BOLD:ABY7242, ASTAR495-07; identifiedBy: AJ Fleming; dateIdentified: 2016; language: en; institutionCode: CNC; collectionCode: Insects; basisOfRecord: Pinned Specimen

- c. scientificName: *Calolydella fredriksjobergi*; phylum: Arthropoda; class: Insecta; order: Diptera; family: Tachinidae; genus: *Calolydella*; specificEpithet: *fredriksjobergi*; scientificNameAuthorship: Fleming & Wood, 2016; continent: Central America; country: Costa Rica; countryCode: CR; stateProvince: Alajuela; county: Sector Rincon Rain Forest; locality: Area de Conservacion Guanacaste; verbatimLocality: Finca Esmeralda; verbatimElevation: 123; verbatimLatitude: 10.9355; verbatimLongitude: -85.2531; verbatimCoordinateSystem: Decimal; samplingProtocol: Reared from the larvae of the eretid moth, Melese Espinoza01; verbatimEventDate: 16-Dec-2012; individualID: DHJPAR0050643; individualCount: 1; sex: M; lifeStage: adult; preparations: pinned; catalogNumber: DHJPAR0050643; occurrenceDetails: <http://janzen.sas.upenn.edu>; recordedBy: D.H. Janzen, W. Hallwachs & Cirilo Umana; otherCatalogNumbers: 12-SRNP-77815, BOLD:ABY7242, ACGBA3235-13; identifiedBy: AJ Fleming; dateIdentified: 2016; language: en; institutionCode: CNC; collectionCode: Insects; basisOfRecord: Pinned Specimen
- d. scientificName: *Calolydella fredriksjobergi*; phylum: Arthropoda; class: Insecta; order: Diptera; family: Tachinidae; genus: *Calolydella*; specificEpithet: *fredriksjobergi*; scientificNameAuthorship: Fleming & Wood, 2016; continent: Central America; country: Costa Rica; countryCode: CR; stateProvince: Guanacaste; county: Sector Mundo Nuevo; locality: Area de Conservacion Guanacaste; verbatimLocality: Camino Pozo Tres; verbatimElevation: 733; verbatimLatitude: 10.7708; verbatimLongitude: -85.3742; verbatimCoordinateSystem: Decimal; samplingProtocol: Reared from the larvae of the nymphalid butterfly, Chlosyne rosita; verbatimEventDate: 09-Aug-2009; individualID: DHJPAR0035673; individualCount: 1; sex: M; lifeStage: adult; preparations: pinned; catalogNumber: DHJPAR0035673; occurrenceDetails: <http://janzen.sas.upenn.edu>; recordedBy: D.H. Janzen, W. Hallwachs & Mariano Pereira; otherCatalogNumbers: 09-SRNP-56992, BOLD:ABY7242, ASHYD1054-09; identifiedBy: AJ Fleming; dateIdentified: 2016; language: en; institutionCode: CNC; collectionCode: Insects; basisOfRecord: Pinned Specimen
- e. scientificName: *Calolydella fredriksjobergi*; phylum: Arthropoda; class: Insecta; order: Diptera; family: Tachinidae; genus: *Calolydella*; specificEpithet: *fredriksjobergi*; scientificNameAuthorship: Fleming & Wood, 2016; continent: Central America; country: Costa Rica; countryCode: CR; stateProvince: Guanacaste; county: Sector Cacao; locality: Area de Conservacion Guanacaste; verbatimLocality: Sendero Ponderosa; verbatimElevation: 1060; verbatimLatitude: 10.9146; verbatimLongitude: -85.4626; verbatimCoordinateSystem: Decimal; samplingProtocol: Reared from the larvae of the crambid moth, Cliniodes opalalis; verbatimEventDate: 02-Oct-2008; individualID: DHJPAR0029600; individualCount: 1; sex: F; lifeStage: adult; preparations: pinned; catalogNumber: DHJPAR0029600; occurrenceDetails: <http://janzen.sas.upenn.edu>; recordedBy: D.H. Janzen, W. Hallwachs & Dunia Garcia; otherCatalogNumbers: 08-SRNP-36696, BOLD:ABY7242, ASHYM1021-09; identifiedBy: AJ Fleming; dateIdentified: 2016; language: en; institutionCode: CNC; collectionCode: Insects; basisOfRecord: Pinned Specimen

## Description

**Male** (Fig. 19a, b, c). Length: 7–9mm. **Head** (Fig. 19b): frontal setae extending to base of postpedicel; fronto-orbital plate gold, with a single row of fine setulae outside of frontal setae; parafacial silver throughout. **Thorax** (Fig. 19a, c): gold on both dorsal and lateral surfaces; outermost two thoracic vittae, twice as wide as innermost two; postpronotum with three setae; 3:3 acrostichal setae; 3:3 dorsocentral setae; 2:3 intra-alar setae; 2:3 supra-alar setae; three katepisternal setae; anatergite with three or more hair-like setae, often in a small tuft; scutellar discal setae situated as wide apart as subapical scutellar setae. Wing vein R4+5 with 6–7 setulae dorsally, reaching from base almost to crossvein R-M. **Abdomen** (Fig. 19a): ground color dark brown-orange, with uninterrupted transverse marginal pollinose bands; abdominal pollinosity gold dorsally, silver ventrally, with an orange spot lateroventrally at base of ST1+2; T3 with one pair of median marginal setae and two pairs of discal setae; T4 with a row of marginal setae and one pair of discal setae. **Terminalia** (Fig. 20): sternite 5 (Fig. 20c) with two small lobes and a wide U-shaped median cleft, 0.47X the length of the sternite from lobe to apex; inner margin covered by dense pollinosity, appearing darker than surrounding cuticle; entire lobe of sternite with short setae, of varying lengths. Cerci (Fig. 20b), in dorsal view, separated by a narrow gap not widened at apex; each cercus very slightly tapered from its already narrow base; cercus long, slender and with an upward bend when viewed laterally; setose along its entire length. Surstylus (Fig. 20a) slender and digitiform with a strong divot at tip, giving it an overall bent look; appearing 0.2X shorter than cercus when viewed laterally; with short setae along entire length; tip of surstylus slightly curved inwards when viewed dorsally.

**Female** (Fig. 19d, e, f). Length: 5–6mm. Fronto-orbital plate 2.2X wider than in male; thoracic vittae 0.5X as wide as in male.

## Diagnosis

*Calolydella fredriksjobergi* can be distinguished from all other species of *Calolydella* by the following combination of characters: parafacial mostly gold, anatergite with three or more hair-like setae arranged in a small tuft, two pairs of discal setae on T3 and one pair of discal setae on T4.

## Etymology

The specific epithet is in honor of Fredrik Sjöberg of Runmaro Island, Sweden, in recognition of his wonderful book "The Fly Trap" (Sjöberg 2014, translation by Thomas Teal); a book that explains much about Malaise traps, which have captured so many ACG Tachinidae.

## Distribution

Costa Rica, ACG, Alajuela and Guanacaste provinces, 105–1060m.



## Ecology

*Calolydella fredriksjobergi* has been reared six times from six different species belonging to various families of Lepidoptera (Nymphalidae; Erebidae; and Crambidae), in rain forest, cloud forest, and dry forest ecosystems.

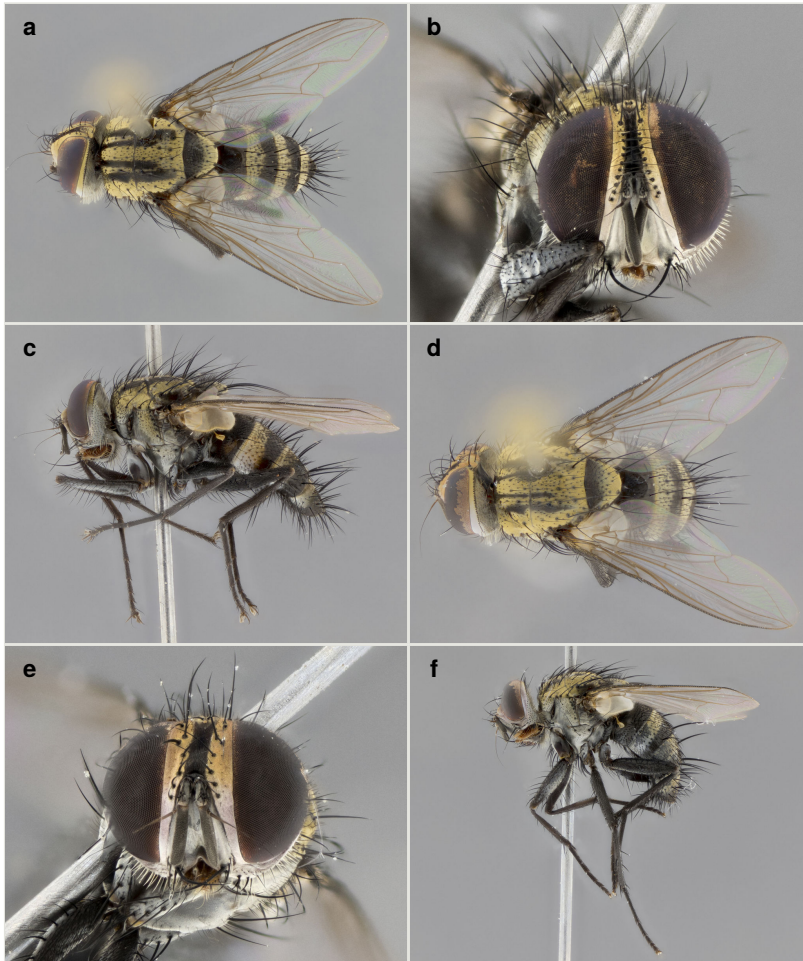

Figure 19.

General morphology of *Calolydella fredriksjobergi* **sp. n.**; **a–c**: male holotype, voucher n. DHJPAR0011711; **d–f**: female paratype, voucher n. DHJPAR0054013.

- a**: habitus in dorsal view [doi](#)
- b**: head in frontal view [doi](#)
- c**: habitus in lateral view [doi](#)
- d**: habitus in dorsal view [doi](#)
- e**: head in frontal view [doi](#)
- f**: habitus in lateral view [doi](#)

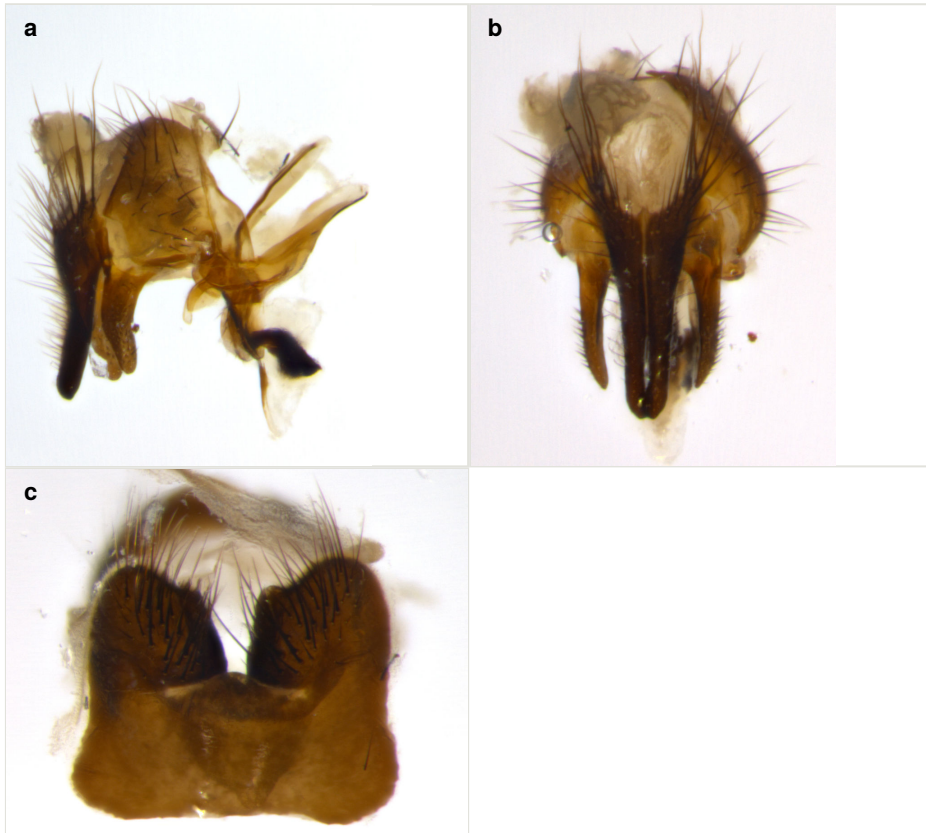

Figure 20.

Male terminalia of *Calolydella fredriksjobergi* sp. n.; a–c: paratype, voucher n. DHJPAR0050643.

a: lateral view [doi](#)

b: dorsal view [doi](#)

c: sternite 5 in ventral view [doi](#)

### *Calolydella inflatipalpis* Fleming & Wood, sp. n.

- ZooBank [urn:lsid:zoobank.org:act:BB67E463-DE23-474A-9900-9EC0193FC403](https://www.zoobank.org/act:BB67E463-DE23-474A-9900-9EC0193FC403)

#### Materials

##### *Holotype:*

- scientificName: *Calolydella inflatipalpis*; phylum: Arthropoda; class: Insecta; order: Diptera; family: Tachinidae; genus: *Calolydella*; specificEpithet: *inflatipalpis*; scientificNameAuthorship: Fleming & Wood, 2016; continent: Central America; country: Costa Rica; countryCode: CR; stateProvince: Guanacaste; county: Sector Mundo Nuevo; locality: Area de Conservacion Guanacaste; verbatimLocality: Vado Licania; verbatimElevation: 470; verbatimLatitude: 10.7722; verbatimLongitude: -85.4122; verbatimCoordinateSystem: Decimal; samplingProtocol: Reared from the larva of the

nymphalid butterfly, *Dione juno*; verbatimEventDate: 10-Oct-2006; individualID: DHJPAR0016181; individualCount: 1; sex: M; lifeStage: adult; preparations: pinned; catalogNumber: DHJPAR0016181; occurrenceDetails: <http://janzen.sas.upenn.edu>; recordedBy: D.H. Janzen, W. Hallwachs & Jose Cortez; otherCatalogNumbers: 06-SRNP-58499, BOLD:ABX6062, ASTAP210-06; identifiedBy: AJ Fleming; dateIdentified: 2016; language: en; institutionCode: CNC; collectionCode: Insects; basisOfRecord: Pinned Specimen

### Paratypes:

- a. scientificName: *Calolydella inflatipalpis*; phylum: Arthropoda; class: Insecta; order: Diptera; family: Tachinidae; genus: *Calolydella*; specificEpithet: *inflatipalpis*; scientificNameAuthorship: Fleming & Wood, 2016; continent: Central America; country: Costa Rica; countryCode: CR; stateProvince: Guanacaste; county: Sector Cacao; locality: Area de Conservacion Guanacaste; verbatimLocality: Estacion Cacao; verbatimElevation: 1150; verbatimLatitude: 10.9269; verbatimLongitude: -85.4682; verbatimCoordinateSystem: Decimal; samplingProtocol: Reared from the larva of the nymphalid butterfly, *Dione juno*; verbatimEventDate: 08-Jun-2002; individualID: DHJPAR0017796; individualCount: 1; sex: F; lifeStage: adult; preparations: pinned; catalogNumber: DHJPAR0017796; occurrenceDetails: <http://janzen.sas.upenn.edu>; recordedBy: D.H. Janzen, W. Hallwachs & Mariano Pereira; otherCatalogNumbers: 02-SRNP-9198, BOLD:ABX6062, ASTAR507-07; identifiedBy: AJ Fleming; dateIdentified: 2016; language: en; institutionCode: CNC; collectionCode: Insects; basisOfRecord: Pinned Specimen
- b. scientificName: *Calolydella inflatipalpis*; phylum: Arthropoda; class: Insecta; order: Diptera; family: Tachinidae; genus: *Calolydella*; specificEpithet: *inflatipalpis*; scientificNameAuthorship: Fleming & Wood, 2016; continent: Central America; country: Costa Rica; countryCode: CR; stateProvince: Guanacaste; county: Sector El Hacha; locality: Area de Conservacion Guanacaste; verbatimLocality: Casa Uno; verbatimElevation: 280; verbatimLatitude: 11.0056; verbatimLongitude: -85.5743; verbatimCoordinateSystem: Decimal; samplingProtocol: Reared from the larva of the nymphalid butterfly, *Dione juno*; verbatimEventDate: 21-Sep-2000; individualID: DHJPAR0017806; individualCount: 1; sex: M; lifeStage: adult; preparations: pinned; catalogNumber: DHJPAR0017806; occurrenceDetails: <http://janzen.sas.upenn.edu>; recordedBy: D.H. Janzen, W. Hallwachs & Roster Moraga; otherCatalogNumbers: 00-SRNP-3991.32, BOLD:ABX6062, ASTAR517-07; identifiedBy: AJ Fleming; dateIdentified: 2016; language: en; institutionCode: CNC; collectionCode: Insects; basisOfRecord: Pinned Specimen
- c. scientificName: *Calolydella inflatipalpis*; phylum: Arthropoda; class: Insecta; order: Diptera; family: Tachinidae; genus: *Calolydella*; specificEpithet: *inflatipalpis*; scientificNameAuthorship: Fleming & Wood, 2016; continent: Central America; country: Costa Rica; countryCode: CR; stateProvince: Guanacaste; county: Sector Mundo Nuevo; locality: Area de Conservacion Guanacaste; verbatimLocality: Vado Licania; verbatimElevation: 470; verbatimLatitude: 10.7722; verbatimLongitude: -85.4122; verbatimCoordinateSystem: Decimal; samplingProtocol: Reared from the larva of the nymphalid butterfly, *Dione juno*; verbatimEventDate: 10-Oct-2006; individualID: DHJPAR0016179; individualCount: 1; sex: M; lifeStage: adult; preparations: pinned; catalogNumber: DHJPAR0016179; occurrenceDetails: <http://janzen.sas.upenn.edu>; recordedBy: D.H. Janzen, W. Hallwachs & Jose Cortez; otherCatalogNumbers: 06-SRNP-58475, BOLD:ABX6062, ASTAP208-06; identifiedBy: AJ Fleming; dateIdentified:

- 2016; language: en; institutionCode: CNC; collectionCode: Insects; basisOfRecord: Pinned Specimen
- d. scientificName: *Calolydella inflatipalpis*; phylum: Arthropoda; class: Insecta; order: Diptera; family: Tachinidae; genus: *Calolydella*; specificEpithet: *inflatipalpis*; scientificNameAuthorship: Fleming & Wood, 2016; continent: Central America; country: Costa Rica; countryCode: CR; stateProvince: Guanacaste; county: Sector Mundo Nuevo; locality: Area de Conservacion Guanacaste; verbatimLocality: Vado Licania; verbatimElevation: 470; verbatimLatitude: 10.7722; verbatimLongitude: -85.4122; verbatimCoordinateSystem: Decimal; samplingProtocol: Reared from the larva of the nymphalid butterfly, *Dione juno*; verbatimEventDate: 08-Oct-2006; individualID: DHJPAR0016169; individualCount: 1; sex: F; lifeStage: adult; preparations: pinned; catalogNumber: DHJPAR0016169; occurrenceDetails: <http://janzen.sas.upenn.edu>; recordedBy: D.H. Janzen, W. Hallwachs & Jose Cortez; otherCatalogNumbers: 06-SRNP-58472, BOLD:ABX6062, ASTAP198-06; identifiedBy: AJ Fleming; dateIdentified: 2016; language: en; institutionCode: CNC; collectionCode: Insects; basisOfRecord: Pinned Specimen
- e. scientificName: *Calolydella inflatipalpis*; phylum: Arthropoda; class: Insecta; order: Diptera; family: Tachinidae; genus: *Calolydella*; specificEpithet: *inflatipalpis*; scientificNameAuthorship: Fleming & Wood, 2016; continent: Central America; country: Costa Rica; countryCode: CR; stateProvince: Guanacaste; county: Sector Cacao; locality: Area de Conservacion Guanacaste; verbatimLocality: Estacion Cacao; verbatimElevation: 1150; verbatimLatitude: 10.9269; verbatimLongitude: -85.4682; verbatimCoordinateSystem: Decimal; samplingProtocol: Reared from the larva of the nymphalid butterfly, *Dione juno*; verbatimEventDate: 08-Jun-2002; individualID: DHJPAR0017793; individualCount: 1; sex: F; lifeStage: adult; preparations: pinned; catalogNumber: DHJPAR0017793; occurrenceDetails: <http://janzen.sas.upenn.edu>; recordedBy: D.H. Janzen, W. Hallwachs & Mariano Pereira; otherCatalogNumbers: 02-SRNP-9197, BOLD:ABX6062, ASTAR504-07; identifiedBy: AJ Fleming; dateIdentified: 2016; language: en; institutionCode: CNC; collectionCode: Insects; basisOfRecord: Pinned Specimen
- f. scientificName: *Calolydella inflatipalpis*; phylum: Arthropoda; class: Insecta; order: Diptera; family: Tachinidae; genus: *Calolydella*; specificEpithet: *inflatipalpis*; scientificNameAuthorship: Fleming & Wood, 2016; continent: Central America; country: Costa Rica; countryCode: CR; stateProvince: Guanacaste; county: Sector Mundo Nuevo; locality: Area de Conservacion Guanacaste; verbatimLocality: Vado Licania; verbatimElevation: 470; verbatimLatitude: 10.7722; verbatimLongitude: -85.4122; verbatimCoordinateSystem: Decimal; samplingProtocol: Reared from the larva of the nymphalid butterfly, *Dione juno*; verbatimEventDate: 07-Oct-2006; individualID: DHJPAR0016170; individualCount: 1; sex: M; lifeStage: adult; preparations: pinned; catalogNumber: DHJPAR0016170; occurrenceDetails: <http://janzen.sas.upenn.edu>; recordedBy: D.H. Janzen, W. Hallwachs & Jose Cortez; otherCatalogNumbers: 06-SRNP-58481, BOLD:ABX6062, ASTAP199-06; identifiedBy: AJ Fleming; dateIdentified: 2016; language: en; institutionCode: CNC; collectionCode: Insects; basisOfRecord: Pinned Specimen
- g. scientificName: *Calolydella inflatipalpis*; phylum: Arthropoda; class: Insecta; order: Diptera; family: Tachinidae; genus: *Calolydella*; specificEpithet: *inflatipalpis*; scientificNameAuthorship: Fleming & Wood, 2016; continent: Central America; country: Costa Rica; countryCode: CR; stateProvince: Guanacaste; county: Sector El Hacha; locality: Area de Conservacion Guanacaste; verbatimLocality: Casa Uno; verbatimElevation: 280; verbatimLatitude: 11.0056; verbatimLongitude: -85.5743;

verbatimCoordinateSystem: Decimal; samplingProtocol: Reared from the larva of the nymphalid butterfly, *Dione juno*; verbatimEventDate: 23-Sep-2000; individualID: DHJPAR0017800; individualCount: 1; sex: M; lifeStage: adult; preparations: pinned; catalogNumber: DHJPAR0017800; occurrenceDetails: <http://janzen.sas.upenn.edu>; recordedBy: D.H. Janzen, W. Hallwachs & Roster Moraga; otherCatalogNumbers: 00-SRNP-3991.22, BOLD:ABX6062, ASTAR511-07; identifiedBy: AJ Fleming; dateIdentified: 2016; language: en; institutionCode: CNC; collectionCode: Insects; basisOfRecord: Pinned Specimen

- h. scientificName: *Calolydella inflatipalpis*; phylum: Arthropoda; class: Insecta; order: Diptera; family: Tachinidae; genus: *Calolydella*; specificEpithet: *inflatipalpis*; scientificNameAuthorship: Fleming & Wood, 2016; continent: Central America; country: Costa Rica; countryCode: CR; stateProvince: Guanacaste; county: Sector Del Oro; locality: Area de Conservacion Guanacaste; verbatimLocality: San Antonio; verbatimElevation: 335; verbatimLatitude: 11.0353; verbatimLongitude: -85.4453; verbatimCoordinateSystem: Decimal; samplingProtocol: Reared from the larva of the nymphalid butterfly, *Dione juno*; verbatimEventDate: 28-Sep-2006; individualID: DHJPAR0016197; individualCount: 1; sex: M; lifeStage: adult; preparations: pinned; catalogNumber: DHJPAR0016197; occurrenceDetails: <http://janzen.sas.upenn.edu>; recordedBy: D.H. Janzen, W. Hallwachs & Roster Moraga; otherCatalogNumbers: 06-SRNP-22670, BOLD:ABX6062, ASTAP226-06; identifiedBy: AJ Fleming; dateIdentified: 2016; language: en; institutionCode: CNC; collectionCode: Insects; basisOfRecord: Pinned Specimen
- i. scientificName: *Calolydella inflatipalpis*; phylum: Arthropoda; class: Insecta; order: Diptera; family: Tachinidae; genus: *Calolydella*; specificEpithet: *inflatipalpis*; scientificNameAuthorship: Fleming & Wood, 2016; continent: Central America; country: Costa Rica; countryCode: CR; stateProvince: Guanacaste; county: Sector Santa Rosa; locality: Area de Conservacion Guanacaste; verbatimLocality: Bosque Humedo; verbatimElevation: 290; verbatimLatitude: 10.8514; verbatimLongitude: -85.608; verbatimCoordinateSystem: Decimal; samplingProtocol: Reared from the larva of the nymphalid butterfly, *Dione juno*; verbatimEventDate: 25-Sep-2003; individualID: DHJPAR0017801; individualCount: 1; sex: M; lifeStage: adult; preparations: pinned; catalogNumber: DHJPAR0017801; occurrenceDetails: <http://janzen.sas.upenn.edu>; recordedBy: D.H. Janzen, W. Hallwachs & Dunia Garcia; otherCatalogNumbers: 03-SRNP-25826, BOLD:ABX6062, ASTAR512-07; identifiedBy: AJ Fleming; dateIdentified: 2016; language: en; institutionCode: CNC; collectionCode: Insects; basisOfRecord: Pinned Specimen
- j. scientificName: *Calolydella inflatipalpis*; phylum: Arthropoda; class: Insecta; order: Diptera; family: Tachinidae; genus: *Calolydella*; specificEpithet: *inflatipalpis*; scientificNameAuthorship: Fleming & Wood, 2016; continent: Central America; country: Costa Rica; countryCode: CR; stateProvince: Guanacaste; county: Sector Santa Rosa; locality: Area de Conservacion Guanacaste; verbatimLocality: Bosque San Emilio; verbatimElevation: 300; verbatimLatitude: 10.8439; verbatimLongitude: -85.6138; verbatimCoordinateSystem: Decimal; samplingProtocol: Reared from the larva of the nymphalid butterfly, *Dione juno*; verbatimEventDate: 09-Feb-1995; individualID: DHJPAR0017802; individualCount: 1; sex: M; lifeStage: adult; preparations: pinned; catalogNumber: DHJPAR0017802; occurrenceDetails: <http://janzen.sas.upenn.edu>; recordedBy: D.H. Janzen, W. Hallwachs & gusaneros; otherCatalogNumbers: 95-SRNP-8266, BOLD:ABX6062, ASTAR513-07; identifiedBy: AJ Fleming; dateIdentified: 2016; language: en; institutionCode: CNC; collectionCode: Insects; basisOfRecord: Pinned Specimen

- k. scientificName: *Calolydella inflatipalpis*; phylum: Arthropoda; class: Insecta; order: Diptera; family: Tachinidae; genus: *Calolydella*; specificEpithet: *inflatipalpis*; scientificNameAuthorship: Fleming & Wood, 2016; continent: Central America; country: Costa Rica; countryCode: CR; stateProvince: Guanacaste; county: Sector El Hacha; locality: Area de Conservacion Guanacaste; verbatimLocality: Casa Uno; verbatimElevation: 280; verbatimLatitude: 11.0056; verbatimLongitude: -85.5743; verbatimCoordinateSystem: Decimal; samplingProtocol: Reared from the larva of the nymphalid butterfly, *Dione juno*; verbatimEventDate: 06-Sep-2000; individualID: DHJPAR0017798; individualCount: 1; sex: M; lifeStage: adult; preparations: pinned; catalogNumber: DHJPAR0017798; occurrenceDetails: <http://janzen.sas.upenn.edu>; recordedBy: D.H. Janzen, W. Hallwachs & Roster Moraga; otherCatalogNumbers: 00-SRNP-3828, BOLD:ABX6062, ASTAR509-07; identifiedBy: AJ Fleming; dateIdentified: 2016; language: en; institutionCode: CNC; collectionCode: Insects; basisOfRecord: Pinned Specimen
- l. scientificName: *Calolydella inflatipalpis*; phylum: Arthropoda; class: Insecta; order: Diptera; family: Tachinidae; genus: *Calolydella*; specificEpithet: *inflatipalpis*; scientificNameAuthorship: Fleming & Wood, 2016; continent: Central America; country: Costa Rica; countryCode: CR; stateProvince: Guanacaste; county: Sector El Hacha; locality: Area de Conservacion Guanacaste; verbatimLocality: Casa Uno; verbatimElevation: 280; verbatimLatitude: 11.0056; verbatimLongitude: -85.5743; verbatimCoordinateSystem: Decimal; samplingProtocol: Reared from the larva of the nymphalid butterfly, *Dione juno*; verbatimEventDate: 20-Sep-2000; individualID: DHJPAR0017804; individualCount: 1; sex: M; lifeStage: adult; preparations: pinned; catalogNumber: DHJPAR0017804; occurrenceDetails: <http://janzen.sas.upenn.edu>; recordedBy: D.H. Janzen, W. Hallwachs & Roster Moraga; otherCatalogNumbers: 00-SRNP-3991.03, BOLD:ABX6062, ASTAR515-07; identifiedBy: AJ Fleming; dateIdentified: 2016; language: en; institutionCode: CNC; collectionCode: Insects; basisOfRecord: Pinned Specimen
- m. scientificName: *Calolydella inflatipalpis*; phylum: Arthropoda; class: Insecta; order: Diptera; family: Tachinidae; genus: *Calolydella*; specificEpithet: *inflatipalpis*; scientificNameAuthorship: Fleming & Wood, 2016; continent: Central America; country: Costa Rica; countryCode: CR; stateProvince: Guanacaste; county: Sector Mundo Nuevo; locality: Area de Conservacion Guanacaste; verbatimLocality: Vado Licania; verbatimElevation: 470; verbatimLatitude: 10.7722; verbatimLongitude: -85.4122; verbatimCoordinateSystem: Decimal; samplingProtocol: Reared from the larva of the nymphalid butterfly, *Dione juno*; verbatimEventDate: 03-Oct-2006; individualID: DHJPAR0016098; individualCount: 1; sex: F; lifeStage: adult; preparations: pinned; catalogNumber: DHJPAR0016098; occurrenceDetails: <http://janzen.sas.upenn.edu>; recordedBy: D.H. Janzen, W. Hallwachs & Jose Cortez; otherCatalogNumbers: 06-SRNP-58469, BOLD:ABX6062, ASTAP127-06; identifiedBy: AJ Fleming; dateIdentified: 2016; language: en; institutionCode: CNC; collectionCode: Insects; basisOfRecord: Pinned Specimen
- n. scientificName: *Calolydella inflatipalpis*; phylum: Arthropoda; class: Insecta; order: Diptera; family: Tachinidae; genus: *Calolydella*; specificEpithet: *inflatipalpis*; scientificNameAuthorship: Fleming & Wood, 2016; continent: Central America; country: Costa Rica; countryCode: CR; stateProvince: Guanacaste; county: Sector El Hacha; locality: Area de Conservacion Guanacaste; verbatimLocality: Casa Uno; verbatimElevation: 280; verbatimLatitude: 11.0056; verbatimLongitude: -85.5743; verbatimCoordinateSystem: Decimal; samplingProtocol: Reared from the larva of the nymphalid butterfly, *Dione juno*; verbatimEventDate: 06-Sep-2000; individualID:

- DHJPAR0017803; individualCount: 1; sex: F; lifeStage: adult; preparations: pinned; catalogNumber: DHJPAR0017803; occurrenceDetails: <http://janzen.sas.upenn.edu>; recordedBy: D.H. Janzen, W. Hallwachs & Roster Moraga; otherCatalogNumbers: 00-SRNP-3842, BOLD:ABX6062, ASTAR514-07; identifiedBy: AJ Fleming; dateIdentified: 2016; language: en; institutionCode: CNC; collectionCode: Insects; basisOfRecord: Pinned Specimen
- o. scientificName: *Calolydella inflatipalpis*; phylum: Arthropoda; class: Insecta; order: Diptera; family: Tachinidae; genus: *Calolydella*; specificEpithet: *inflatipalpis*; scientificNameAuthorship: Fleming & Wood, 2016; continent: Central America; country: Costa Rica; countryCode: CR; stateProvince: Guanacaste; county: Sector El Hacha; locality: Area de Conservacion Guanacaste; verbatimLocality: Casa Uno; verbatimElevation: 280; verbatimLatitude: 11.0056; verbatimLongitude: -85.5743; verbatimCoordinateSystem: Decimal; samplingProtocol: Reared from the larva of the nymphalid butterfly, *Dione juno*; verbatimEventDate: 19-Sep-2000; individualID: DHJPAR0017807; individualCount: 1; sex: F; lifeStage: adult; preparations: pinned; catalogNumber: DHJPAR0017807; occurrenceDetails: <http://janzen.sas.upenn.edu>; recordedBy: D.H. Janzen, W. Hallwachs & Roster Moraga; otherCatalogNumbers: 00-SRNP-3991.04, BOLD:ABX6062, ASTAR518-07; identifiedBy: AJ Fleming; dateIdentified: 2016; language: en; institutionCode: CNC; collectionCode: Insects; basisOfRecord: Pinned Specimen
- p. scientificName: *Calolydella inflatipalpis*; phylum: Arthropoda; class: Insecta; order: Diptera; family: Tachinidae; genus: *Calolydella*; specificEpithet: *inflatipalpis*; scientificNameAuthorship: Fleming & Wood, 2016; continent: Central America; country: Costa Rica; countryCode: CR; stateProvince: Guanacaste; county: Sector Pitilla; locality: Area de Conservacion Guanacaste; verbatimLocality: Pasmompa; verbatimElevation: 440; verbatimLatitude: 11.0193; verbatimLongitude: -85.41; verbatimCoordinateSystem: Decimal; samplingProtocol: Reared from the larva of the nymphalid butterfly, *Dryadula phaetusa*; verbatimEventDate: 13-Apr-2005; individualID: DHJPAR0011704; individualCount: 1; sex: F; lifeStage: adult; preparations: pinned; catalogNumber: DHJPAR0011704; occurrenceDetails: <http://janzen.sas.upenn.edu>; recordedBy: D.H. Janzen, W. Hallwachs & Manuel Rios; otherCatalogNumbers: 05-SRNP-31118, BOLD:ABX6062, ASTAS430-06; identifiedBy: AJ Fleming; dateIdentified: 2016; language: en; institutionCode: CNC; collectionCode: Insects; basisOfRecord: Pinned Specimen
- q. scientificName: *Calolydella inflatipalpis*; phylum: Arthropoda; class: Insecta; order: Diptera; family: Tachinidae; genus: *Calolydella*; specificEpithet: *inflatipalpis*; scientificNameAuthorship: Fleming & Wood, 2016; continent: Central America; country: Costa Rica; countryCode: CR; stateProvince: Guanacaste; county: Sector Mundo Nuevo; locality: Area de Conservacion Guanacaste; verbatimLocality: Vado Licania; verbatimElevation: 470; verbatimLatitude: 10.7722; verbatimLongitude: -85.4122; verbatimCoordinateSystem: Decimal; samplingProtocol: Reared from the larva of the nymphalid butterfly, *Dione juno*; verbatimEventDate: 07-Oct-2006; individualID: DHJPAR0016168; individualCount: 1; sex: M; lifeStage: adult; preparations: pinned; catalogNumber: DHJPAR0016168; occurrenceDetails: <http://janzen.sas.upenn.edu>; recordedBy: D.H. Janzen, W. Hallwachs & Jose Cortez; otherCatalogNumbers: 06-SRNP-58471, BOLD:ABX6062, ASTAP197-06; identifiedBy: AJ Fleming; dateIdentified: 2016; language: en; institutionCode: CNC; collectionCode: Insects; basisOfRecord: Pinned Specimen
- r. scientificName: *Calolydella inflatipalpis*; phylum: Arthropoda; class: Insecta; order: Diptera; family: Tachinidae; genus: *Calolydella*; specificEpithet: *inflatipalpis*; scientificNameAuthorship: Fleming & Wood, 2016; continent: Central America; country:

Costa Rica; countryCode: CR; stateProvince: Alajuela; county: Buenos Aires; locality: Area de Conservacion Guanacaste; verbatimLocality: Finca Tomate; verbatimElevation: 360; verbatimLatitude: 10.9035; verbatimLongitude: -85.3092; verbatimCoordinateSystem: Decimal; samplingProtocol: Reared from the larva of the nymphalid butterfly, *Dione juno*; verbatimEventDate: 02-Nov-2008; individualID: DHJPAR0029990; individualCount: 1; sex: M; lifeStage: adult; preparations: pinned; catalogNumber: DHJPAR0029990; occurrenceDetails: <http://janzen.sas.upenn.edu>; recordedBy: D.H. Janzen, W. Hallwachs & Elda Araya; otherCatalogNumbers: 08-SRNP-5495, BOLD:ABX6062, ASHYB734-09; identifiedBy: AJ Fleming; dateIdentified: 2016; language: en; institutionCode: CNC; collectionCode: Insects; basisOfRecord: Pinned Specimen

- s. scientificName: *Calolydella inflatipalpis*; phylum: Arthropoda; class: Insecta; order: Diptera; family: Tachinidae; genus: *Calolydella*; specificEpithet: *inflatipalpis*; scientificNameAuthorship: Fleming & Wood, 2016; continent: Central America; country: Costa Rica; countryCode: CR; stateProvince: Guanacaste; county: Sector El Hacha; locality: Area de Conservacion Guanacaste; verbatimLocality: Casa Uno; verbatimElevation: 280; verbatimLatitude: 11.0056; verbatimLongitude: -85.5743; verbatimCoordinateSystem: Decimal; samplingProtocol: Reared from the larva of the nymphalid butterfly, *Dione juno*; verbatimEventDate: 05-Sep-2000; individualID: DHJPAR0017797; individualCount: 1; sex: F; lifeStage: adult; preparations: pinned; catalogNumber: DHJPAR0017797; occurrenceDetails: <http://janzen.sas.upenn.edu>; recordedBy: D.H. Janzen, W. Hallwachs & Roster Moraga; otherCatalogNumbers: 00-SRNP-3829, BOLD:ABX6062, ASTAR508-07; identifiedBy: AJ Fleming; dateIdentified: 2016; language: en; institutionCode: CNC; collectionCode: Insects; basisOfRecord: Pinned Specimen
- t. scientificName: *Calolydella inflatipalpis*; phylum: Arthropoda; class: Insecta; order: Diptera; family: Tachinidae; genus: *Calolydella*; specificEpithet: *inflatipalpis*; scientificNameAuthorship: Fleming & Wood, 2016; continent: Central America; country: Costa Rica; countryCode: CR; stateProvince: Guanacaste; county: Sector Mundo Nuevo; locality: Area de Conservacion Guanacaste; verbatimLocality: Vado Licania; verbatimElevation: 470; verbatimLatitude: 10.7722; verbatimLongitude: -85.4122; verbatimCoordinateSystem: Decimal; samplingProtocol: Reared from the larva of the nymphalid butterfly, *Dione juno*; verbatimEventDate: 06-Oct-2006; individualID: DHJPAR0015983; individualCount: 1; sex: M; lifeStage: adult; preparations: pinned; catalogNumber: DHJPAR0015983; occurrenceDetails: <http://janzen.sas.upenn.edu>; recordedBy: D.H. Janzen, W. Hallwachs & Mariano Pereira; otherCatalogNumbers: 06-SRNP-58420, BOLD:ABX6062, ASTAP012-06; identifiedBy: AJ Fleming; dateIdentified: 2016; language: en; institutionCode: CNC; collectionCode: Insects; basisOfRecord: Pinned Specimen
- u. scientificName: *Calolydella inflatipalpis*; phylum: Arthropoda; class: Insecta; order: Diptera; family: Tachinidae; genus: *Calolydella*; specificEpithet: *inflatipalpis*; scientificNameAuthorship: Fleming & Wood, 2016; continent: Central America; country: Costa Rica; countryCode: CR; stateProvince: Guanacaste; county: Sector Del Oro; locality: Area de Conservacion Guanacaste; verbatimLocality: San Antonio; verbatimElevation: 335; verbatimLatitude: 11.0353; verbatimLongitude: -85.4453; verbatimCoordinateSystem: Decimal; samplingProtocol: Reared from the larva of the nymphalid butterfly, *Dione juno*; verbatimEventDate: 25-Sep-2006; individualID: DHJPAR0016196; individualCount: 1; sex: M; lifeStage: adult; preparations: pinned; catalogNumber: DHJPAR0016196; occurrenceDetails: <http://janzen.sas.upenn.edu>; recordedBy: D.H. Janzen, W. Hallwachs & Elieth Cantillano; otherCatalogNumbers: 06-



- SRNP-22687, BOLD:ABX6062, ASTAP225-06; identifiedBy: AJ Fleming; dateIdentified: 2016; language: en; institutionCode: CNC; collectionCode: Insects; basisOfRecord: Pinned Specimen
- v. scientificName: *Calolydella inflatipalpis*; phylum: Arthropoda; class: Insecta; order: Diptera; family: Tachinidae; genus: *Calolydella*; specificEpithet: *inflatipalpis*; scientificNameAuthorship: Fleming & Wood, 2016; continent: Central America; country: Costa Rica; countryCode: CR; stateProvince: Guanacaste; county: Sector Mundo Nuevo; locality: Area de Conservacion Guanacaste; verbatimLocality: Vado Licania; verbatimElevation: 470; verbatimLatitude: 10.7722; verbatimLongitude: -85.4122; verbatimCoordinateSystem: Decimal; samplingProtocol: Reared from the larva of the nymphalid butterfly, *Dione juno*; verbatimEventDate: 09-Oct-2006; individualID: DHJPAR0015972; individualCount: 1; sex: M; lifeStage: adult; preparations: pinned; catalogNumber: DHJPAR0015972; occurrenceDetails: <http://janzen.sas.upenn.edu>; recordedBy: D.H. Janzen, W. Hallwachs & Jose Cortez; otherCatalogNumbers: 06-SRNP-58451, BOLD:ABX6062, ASTAP001-06; identifiedBy: AJ Fleming; dateIdentified: 2016; language: en; institutionCode: CNC; collectionCode: Insects; basisOfRecord: Pinned Specimen
- w. scientificName: *Calolydella inflatipalpis*; phylum: Arthropoda; class: Insecta; order: Diptera; family: Tachinidae; genus: *Calolydella*; specificEpithet: *inflatipalpis*; scientificNameAuthorship: Fleming & Wood, 2016; continent: Central America; country: Costa Rica; countryCode: CR; stateProvince: Guanacaste; county: Sector Pitilla; locality: Area de Conservacion Guanacaste; verbatimLocality: Loaiciga; verbatimElevation: 445; verbatimLatitude: 11.0198; verbatimLongitude: -85.4134; verbatimCoordinateSystem: Decimal; samplingProtocol: Reared from the larva of the nymphalid butterfly, *Dryas iulia*; verbatimEventDate: 14-Aug-2004; individualID: DHJPAR0011691; individualCount: 1; sex: F; lifeStage: adult; preparations: pinned; catalogNumber: DHJPAR0011691; occurrenceDetails: <http://janzen.sas.upenn.edu>; recordedBy: D.H. Janzen, W. Hallwachs & Manuel Rios; otherCatalogNumbers: 04-SRNP-33986, BOLD:ABX6062, ASTAS417-06; identifiedBy: AJ Fleming; dateIdentified: 2016; language: en; institutionCode: CNC; collectionCode: Insects; basisOfRecord: Pinned Specimen
- x. scientificName: *Calolydella inflatipalpis*; phylum: Arthropoda; class: Insecta; order: Diptera; family: Tachinidae; genus: *Calolydella*; specificEpithet: *inflatipalpis*; scientificNameAuthorship: Fleming & Wood, 2016; continent: Central America; country: Costa Rica; countryCode: CR; stateProvince: Guanacaste; county: Sector Mundo Nuevo; locality: Area de Conservacion Guanacaste; verbatimLocality: Vado Licania; verbatimElevation: 470; verbatimLatitude: 10.7722; verbatimLongitude: -85.4122; verbatimCoordinateSystem: Decimal; samplingProtocol: Reared from the larva of the nymphalid butterfly, *Dione juno*; verbatimEventDate: 03-Oct-2006; individualID: DHJPAR0015975; individualCount: 1; sex: F; lifeStage: adult; preparations: pinned; catalogNumber: DHJPAR0015975; occurrenceDetails: <http://janzen.sas.upenn.edu>; recordedBy: D.H. Janzen, W. Hallwachs & Jose Cortez; otherCatalogNumbers: 06-SRNP-58470, BOLD:ABX6062, ASTAP004-06; identifiedBy: AJ Fleming; dateIdentified: 2016; language: en; institutionCode: CNC; collectionCode: Insects; basisOfRecord: Pinned Specimen
- y. scientificName: *Calolydella inflatipalpis*; phylum: Arthropoda; class: Insecta; order: Diptera; family: Tachinidae; genus: *Calolydella*; specificEpithet: *inflatipalpis*; scientificNameAuthorship: Fleming & Wood, 2016; continent: Central America; country: Costa Rica; countryCode: CR; stateProvince: Alajuela; county: Brasilia; locality: Area de Conservacion Guanacaste; verbatimLocality: Piedrona; verbatimElevation: 340; verbatimLatitude: 11.0162; verbatimLongitude: -85.359; verbatimCoordinateSystem:

Decimal; samplingProtocol: Reared from the larva of the nymphalid butterfly, *Heliconius charithonia*; verbatimEventDate: 15-Apr-2008; individualID: DHJPAR0024555; individualCount: 1; sex: M; lifeStage: adult; preparations: pinned; catalogNumber: DHJPAR0024555; occurrenceDetails: <http://janzen.sas.upenn.edu>; recordedBy: D.H. Janzen, W. Hallwachs & Duvalier Briceno; otherCatalogNumbers: 08-SRNP-65294, BOLD:ABX6062, ASTAW665-08; identifiedBy: AJ Fleming; dateIdentified: 2016; language: en; institutionCode: CNC; collectionCode: Insects; basisOfRecord: Pinned Specimen

- z. scientificName: *Calolydella inflatipalpis*; phylum: Arthropoda; class: Insecta; order: Diptera; family: Tachinidae; genus: *Calolydella*; specificEpithet: *inflatipalpis*; scientificNameAuthorship: Fleming & Wood, 2016; continent: Central America; country: Costa Rica; countryCode: CR; stateProvince: Guanacaste; county: Sector El Hacha; locality: Area de Conservacion Guanacaste; verbatimLocality: Casa Uno; verbatimElevation: 280; verbatimLatitude: 11.0056; verbatimLongitude: -85.5743; verbatimCoordinateSystem: Decimal; samplingProtocol: Reared from the larva of the nymphalid butterfly, *Dione juno*; verbatimEventDate: 20-Sep-2000; individualID: DHJPAR0017805; individualCount: 1; sex: M; lifeStage: adult; preparations: pinned; catalogNumber: DHJPAR0017805; occurrenceDetails: <http://janzen.sas.upenn.edu>; recordedBy: D.H. Janzen, W. Hallwachs & Roster Moraga; otherCatalogNumbers: 00-SRNP-3991.10, BOLD:ABX6062, ASTAR516-07; identifiedBy: AJ Fleming; dateIdentified: 2016; language: en; institutionCode: CNC; collectionCode: Insects; basisOfRecord: Pinned Specimen
- aa. scientificName: *Calolydella inflatipalpis*; phylum: Arthropoda; class: Insecta; order: Diptera; family: Tachinidae; genus: *Calolydella*; specificEpithet: *inflatipalpis*; scientificNameAuthorship: Fleming & Wood, 2016; continent: Central America; country: Costa Rica; countryCode: CR; stateProvince: Guanacaste; county: Sector Mundo Nuevo; locality: Area de Conservacion Guanacaste; verbatimLocality: Vado Licania; verbatimElevation: 470; verbatimLatitude: 10.7722; verbatimLongitude: -85.4122; verbatimCoordinateSystem: Decimal; samplingProtocol: Reared from the larva of the nymphalid butterfly, *Dione juno*; verbatimEventDate: 12-Oct-2006; individualID: DHJPAR0016185; individualCount: 1; sex: F; lifeStage: adult; preparations: pinned; catalogNumber: DHJPAR0016185; occurrenceDetails: <http://janzen.sas.upenn.edu>; recordedBy: D.H. Janzen, W. Hallwachs & Jose Cortez; otherCatalogNumbers: 06-SRNP-58496, BOLD:ABX6062, ASTAP214-06; identifiedBy: AJ Fleming; dateIdentified: 2016; language: en; institutionCode: CNC; collectionCode: Insects; basisOfRecord: Pinned Specimen
- ab. scientificName: *Calolydella inflatipalpis*; phylum: Arthropoda; class: Insecta; order: Diptera; family: Tachinidae; genus: *Calolydella*; specificEpithet: *inflatipalpis*; scientificNameAuthorship: Fleming & Wood, 2016; continent: Central America; country: Costa Rica; countryCode: CR; stateProvince: Guanacaste; county: Sector Cacao; locality: Area de Conservacion Guanacaste; verbatimLocality: Estacion Cacao; verbatimElevation: 1150; verbatimLatitude: 10.9269; verbatimLongitude: -85.4682; verbatimCoordinateSystem: Decimal; samplingProtocol: Reared from the larva of the nymphalid butterfly, *Dione juno*; verbatimEventDate: 05-Jun-2002; individualID: DHJPAR0017794; individualCount: 1; sex: M; lifeStage: adult; preparations: pinned; catalogNumber: DHJPAR0017794; occurrenceDetails: <http://janzen.sas.upenn.edu>; recordedBy: D.H. Janzen, W. Hallwachs & Mariano Pereira; otherCatalogNumbers: 02-SRNP-9224, BOLD:ABX6062, ASTAR505-07; identifiedBy: AJ Fleming; dateIdentified: 2016; language: en; institutionCode: CNC; collectionCode: Insects; basisOfRecord: Pinned Specimen

ac. scientificName: *Calolydella inflatipalpis*; phylum: Arthropoda; class: Insecta; order: Diptera; family: Tachinidae; genus: *Calolydella*; specificEpithet: *inflatipalpis*; scientificNameAuthorship: Fleming & Wood, 2016; continent: Central America; country: Costa Rica; countryCode: CR; stateProvince: Guanacaste; county: Sector Cacao; locality: Area de Conservacion Guanacaste; verbatimLocality: Estacion Cacao; verbatimElevation: 1150; verbatimLatitude: 10.9269; verbatimLongitude: -85.4682; verbatimCoordinateSystem: Decimal; samplingProtocol: Reared from the larva of the nymphalid butterfly, *Dione juno*; verbatimEventDate: 08-Jun-2002; individualID: DHJPAR0017795; individualCount: 1; sex: M; lifeStage: adult; preparations: pinned; catalogNumber: DHJPAR0017795; occurrenceDetails: <http://janzen.sas.upenn.edu>; recordedBy: D.H. Janzen, W. Hallwachs & Mariano Pereira; otherCatalogNumbers: 02-SRNP-9199, BOLD:ABX6062, ASTAR506-07; identifiedBy: AJ Fleming; dateIdentified: 2016; language: en; institutionCode: CNC; collectionCode: Insects; basisOfRecord: Pinned Specimen

## Description

**Male** (Fig. 21a, b, c). Length: 5–9mm. **Head** (Fig. 21b, e): frontal setae extending beyond base of postpedicel; fronto-orbital plate gold, sparsely setulose throughout; parafacial almost entirely gold (75–90% coverage). **Thorax** (Fig. 21a, c, d, f): pollinosity gold on both dorsal and lateral surfaces; or gold on dorsal surface and silver laterally (more than 50% coverage); thorax with outermost two vittae twice as wide as innermost two; postpronotum with three setae; 3:3 acrostichal setae; 3:3 dorsocentral setae; 2:3 intra-alar setae; 2:3 supra-alar setae; three katepisternal setae; anatergite with three or more hair-like setae, often in a small tuft; scutellar discal setae situated as wide apart as subapical scutellar setae. Wing vein  $R_{4+5}$  with at most 2–3 small setulae dorsally at base. **Abdomen** (Fig. 21a, d): ground color dark brown-orange; with uninterrupted transverse marginal pollinose bands; pollinosity gold dorsally, silver ventrally, and with an orange spot lateroventrally at base of ST1+2; T3 with one pair of median marginal setae and two pairs of discal setae; T4 with two pairs of discal setae. **Terminalia** (Fig. 22): sternite 5 (Fig. 22c) with two small lobes and a wide U-shaped median cleft, 0.37X the length of the sternite from lobe to apex; inner margin covered by dense pollinosity, appearing darker than surrounding cuticle; entire lobe of sternite with sparse short setae, of varying lengths. Cerci (Fig. 22b), in dorsal view, separated by a narrow gap widening at apex; slender and straight; cercus, in lateral view, long, very slightly tapered from its already narrow base, setose along its basal half. Surstylus (Fig. 22a) subequal to length of cercus, turned slightly inward at tip, appearing as a small apical lobe when viewed dorsally; surstylus slender and digitiform when viewed laterally; with short setae along entire length; tip of surstylus not curved inwards when viewed dorsally.

**Female** (Fig. 21d, e, f). Length: 5–7mm. Fronto-orbital plate 1.6X as wide as in male; palpus significantly inflated apically.

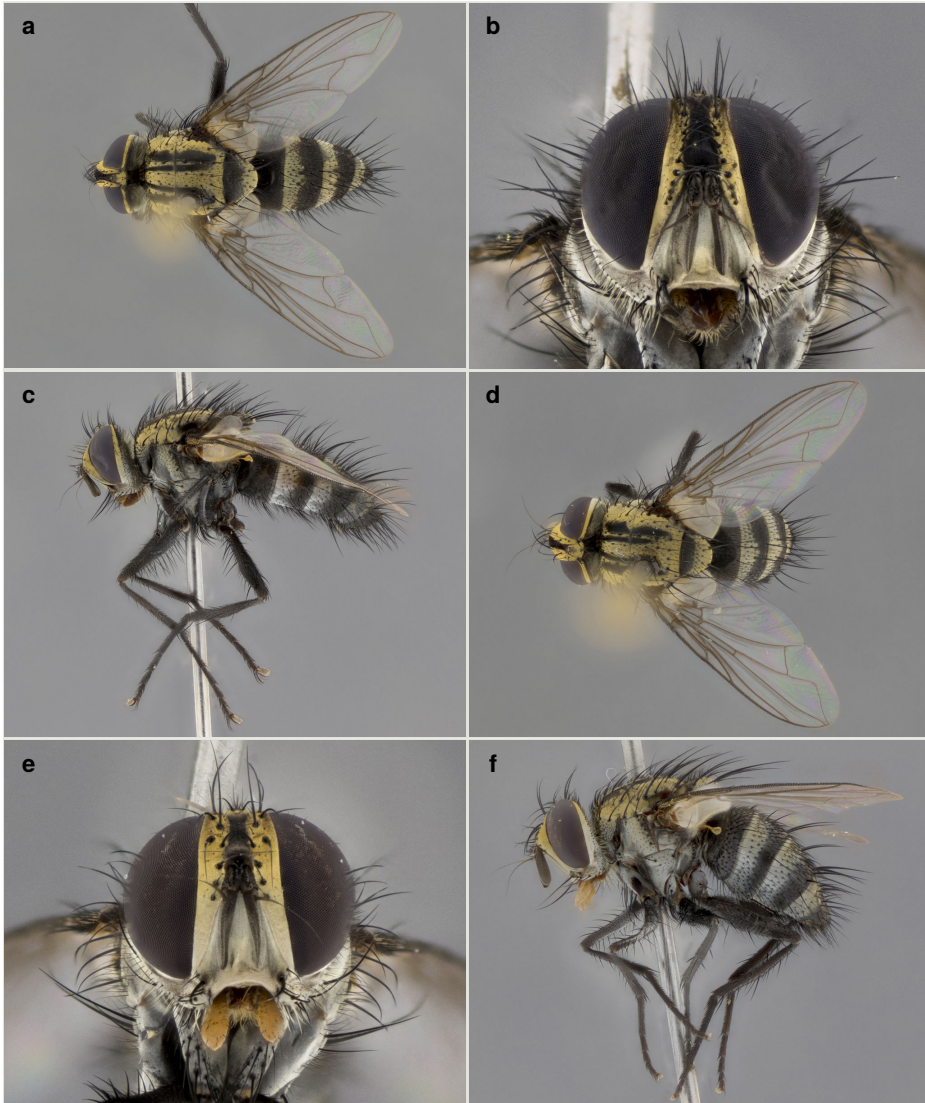

Figure 21.

General morphology of *Calolydella inflatipalpis* sp. n.; **a–c**: male holotype, voucher n. DHJPAR0016181; **d–f**: female paratype, voucher n. DHJPAR0016169.

**a**: habitus in dorsal view [doi](#)

**b**: head in frontal view [doi](#)

**c**: habitus in lateral view [doi](#)

**d**: habitus in dorsal view [doi](#)

**e**: head in frontal view [doi](#)

**f**: habitus in lateral view [doi](#)



Figure 22.

Male terminalia of *Calolydella inflatipalpis* sp. n.; a–c: paratype, voucher n. DHJPAR0016170.

a: lateral view [doi](#)

b: dorsal view [doi](#)

c: sternite 5 in ventral view [doi](#)

### Diagnosis

*Calolydella inflatipalpis* can be distinguished from all other species of *Calolydella* by the following combination of traits: fine setulae interspersed among frontal setae, palps normal in male but significantly inflated in female, anatergite with three or more hair-like setae arranged in a small tuft, and T3 and T4 each with two pairs of discal setae.

### Etymology

The specific epithet is derived from the Latin adjective “*inflatum*”, meaning inflated, and “*palpus*”, meaning palp, in reference to the inflated, bulbous palpi of females of this species.

## Distribution

Costa Rica, ACG, Alajuela and Guanacaste provinces, 290–1150m.

## Ecology

*Calolydella inflatipalpis* has been reared 31 times from four separate species of Heliconiini: *Dione juno* (Cramer, 1779), *Dryas iulia* (Fab., 1775), *Dryadula phaetusa* (Linn., 1758), and *Heliconius charithonia* (Linn., 1767) (Lepidoptera: Nymphalidae), in rain forest, dry forest, cloud forest and dry-rain lowland intergrade ecosystems.

## *Calolydella interrupta* Fleming & Wood, sp. n.

- ZooBank [urn:lsid:zoobank.org:act:1B9143F7-AA12-4105-9EF3-B5BA3B836D20](http://urn:lsid:zoobank.org:act:1B9143F7-AA12-4105-9EF3-B5BA3B836D20)

## Materials

### Holotype:

- scientificName: *Calolydella interrupta*; phylum: Arthropoda; class: Insecta; order: Diptera; family: Tachinidae; genus: *Calolydella*; specificEpithet: *interrupta*; scientificNameAuthorship: Fleming & Wood, 2016; continent: Central America; country: Costa Rica; countryCode: CR; stateProvince: Guanacaste; county: Sector Cacao; locality: Area de Conservacion Guanacaste; verbatimLocality: Sendero Arenales; verbatimElevation: 1080; verbatimLatitude: 10.9247; verbatimLongitude: -85.4674; verbatimCoordinateSystem: Decimal; samplingProtocol: Reared from the larva of the limacodid moth, *Acharia ophelians*; verbatimEventDate: 17-Sep-2008; individualID: DHJPAR0029598; individualCount: 1; sex: M; lifeStage: adult; preparations: pinned; catalogNumber: DHJPAR0029598; occurrenceDetails: <http://janzen.sas.upenn.edu>; recordedBy: D.H. Janzen, W. Hallwachs & Dunia Garcia; otherCatalogNumbers: 08-SRNP-36564, BOLD:AAW8657, ASHYM1019-09; identifiedBy: AJ Fleming; dateIdentified: 2016; language: en; institutionCode: CNC; collectionCode: Insects; basisOfRecord: Pinned Specimen

### Paratype:

- scientificName: *Calolydella interrupta*; phylum: Arthropoda; class: Insecta; order: Diptera; family: Tachinidae; genus: *Calolydella*; specificEpithet: *interrupta*; scientificNameAuthorship: Fleming & Wood, 2016; continent: Central America; country: Costa Rica; countryCode: CR; stateProvince: Guanacaste; county: Sector Cacao; locality: Area de Conservacion Guanacaste; verbatimLocality: Sendero Arenales; verbatimElevation: 1080; verbatimLatitude: 10.9247; verbatimLongitude: -85.4674; verbatimCoordinateSystem: Decimal; samplingProtocol: Reared from the larva of the limacodid moth, *Acharia ophelians*; verbatimEventDate: 17-Sep-2008; individualID: 08-SRNP-36564; individualCount: 1, sibling of holotype; sex: F; lifeStage: adult; preparations: pinned; catalogNumber: 08-SRNP-36564; occurrenceDetails: <http://janzen.sas.upenn.edu>; recordedBy: D.H. Janzen, W. Hallwachs & Dunia Garcia; otherCatalogNumbers: 08-SRNP-36564; identifiedBy: AJ Fleming; dateIdentified: 2016; language: en; institutionCode: CNC; collectionCode: Insects; basisOfRecord: Pinned Specimen

## Description

**Male** (Fig. 23a, b, c). Length: 8mm. **Head** (Fig. 23b): frontal setae extending to base of postpedicel; fronto-orbital plate gold, ranging from bare to almost bare; parafacial silver along lower half. **Thorax** (Fig. 23a, c): gold on dorsal surface, silver laterally (>50% coverage); with two bold thoracic vittae; postpronotum with three setae; 2:3 acrostichal setae; 2:3 dorsocentral setae; 2:3 intra-alar setae; 1:3 supra-alar setae; three katapisternal setae; anatergite with three or more hair-like setae, often in a small tuft; scutellar discal setae slightly closer together than subapical scutellar setae. Wing vein  $R_{4+5}$  with 2–4 setulae dorsally, confined to base of wing vein, not extending up to crossvein R-M. **Abdomen** (Fig. 23a): ground color dark orange, with a median dark stripe breaking up pollinose marginal banding; abdominal pollinosity gold dorsally, silver ventrally; base of ST1+2 black lateroventrally, mostly gold pollinose dorsally; T3 with a row of marginal setae and one pair of discal setae; T4 with one pair of discal setae. **Terminalia**: not examined.

**Female** (Fig. 23d, e, f). Length: 6mm. Fronto-orbital plate 2X as wide as in male.

## Diagnosis

*Calolydella interrupta* can be distinguished from all other species of *Calolydella* by the following combination of traits: parafacial at least 50% silver pollinose, two bold thoracic vittae, abdominal pollinosity interrupted by median stripe, anatergite with three or more setae arranged in a small tuft, and T3 with a complete row of marginal setae.

## Etymology

The specific epithet is derived from the Latin adjective "*interruptum*", meaning breach or interruption, in reference to dark median stripe breaking up the gold marginal pollinosity on the abdomen of this species.

## Distribution

Costa Rica, ACG, Guanacaste Province, Sendero Arenales 1080m.

## Ecology

*Calolydella interrupta* has been reared once from *Acharia ophelians* (Dyar, 1927) (Lepidoptera: Limacodidae), in cloud forest.

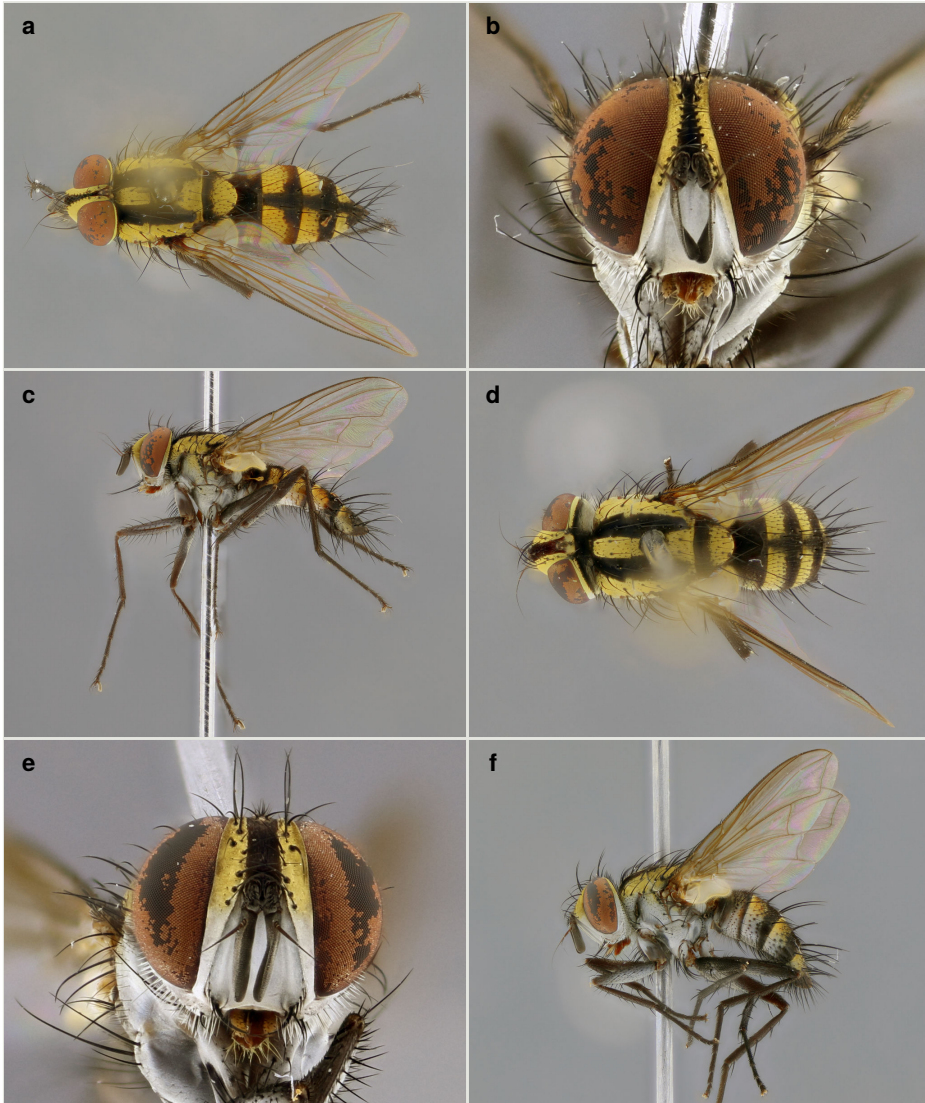

Figure 23.

General morphology of *Calolydella interrupta* sp. n.; **a–c**: male holotype, voucher n. DHJPAR0029598; **d–f**: female paratype, voucher n. 08-SRNP-36564.

**a**: habitus in dorsal view [doi](#)

**b**: head in frontal view [doi](#)

**c**: habitus in lateral view [doi](#)

**d**: habitus in frontal view [doi](#)

**e**: head in frontal view [doi](#)

**f**: habitus in lateral view [doi](#)



***Calolydella nigripalpis* Fleming & Wood, sp. n.**

- ZooBank [urn:lsid:zoobank.org:act:612EE188-6B86-49E4-BD72-EBCAE03A2D91](http://urn:lsid:zoobank.org:act:612EE188-6B86-49E4-BD72-EBCAE03A2D91)

**Materials****Holotype:**

- scientificName: *Calolydella nigripalpis*; phylum: Arthropoda; class: Insecta; order: Diptera; family: Tachinidae; genus: *Calolydella*; specificEpithet: *nigripalpis*; scientificNameAuthorship: Fleming & Wood, 2016; continent: Central America; country: Costa Rica; countryCode: CR; stateProvince: Alajuela; county: Sector San Cristobal; locality: Area de Conservacion Guanacaste; verbatimLocality: Puente Palma; verbatimElevation: 460; verbatimLatitude: 10.9163; verbatimLongitude: -85.3787; verbatimCoordinateSystem: Decimal; samplingProtocol: Reared from the larva of the geometrid moth, *Semaepopus* Janzen08; verbatimEventDate: 04-Apr-2005; individualID: DHJPAR0017812; individualCount: 1; sex: M; lifeStage: adult; preparations: pinned; catalogNumber: DHJPAR0017812; occurrenceDetails: <http://janzen.sas.upenn.edu>; recordedBy: D.H. Janzen, W. Hallwachs & Carolina Cano; otherCatalogNumbers: 05-SRNP-1172, BOLD:ABY2592, ASTAR523-07; identifiedBy: AJ Fleming; dateIdentified: 2016; language: en; institutionCode: CNC; collectionCode: Insects; basisOfRecord: Pinned Specimen

**Paratypes:**

- scientificName: *Calolydella nigripalpis*; phylum: Arthropoda; class: Insecta; order: Diptera; family: Tachinidae; genus: *Calolydella*; specificEpithet: *nigripalpis*; scientificNameAuthorship: Fleming & Wood, 2016; continent: Central America; country: Costa Rica; countryCode: CR; stateProvince: Guanacaste; county: Sector Pitilla; locality: Area de Conservacion Guanacaste; verbatimLocality: Calma; verbatimElevation: 412; verbatimLatitude: 11.0099; verbatimLongitude: -85.3921; verbatimCoordinateSystem: Decimal; samplingProtocol: Reared from the larva of the geometrid moth, *Semaepopus* Janzen08; verbatimEventDate: 20-Nov-2010; individualID: DHJPAR0040836; individualCount: 1; sex: M; lifeStage: adult; preparations: pinned; catalogNumber: DHJPAR0040836; occurrenceDetails: <http://janzen.sas.upenn.edu>; recordedBy: D.H. Janzen, W. Hallwachs & Ricardo Calero; otherCatalogNumbers: 10-SRNP-73126, BOLD:ABY2592, ASHYF751-11; identifiedBy: AJ Fleming; dateIdentified: 2016; language: en; institutionCode: CNC; collectionCode: Insects; basisOfRecord: Pinned Specimen
- scientificName: *Calolydella nigripalpis*; phylum: Arthropoda; class: Insecta; order: Diptera; family: Tachinidae; genus: *Calolydella*; specificEpithet: *nigripalpis*; scientificNameAuthorship: Fleming & Wood, 2016; continent: Central America; country: Costa Rica; countryCode: CR; stateProvince: Alajuela; county: Sector Rincon Rain Forest; locality: Area de Conservacion Guanacaste; verbatimLocality: Jacobo; verbatimElevation: 461; verbatimLatitude: 10.9408; verbatimLongitude: -85.3177; verbatimCoordinateSystem: Decimal; samplingProtocol: Reared from the larva of the geometrid moth, *Semaepopus* Janzen08; verbatimEventDate: 26-May-2013; individualID: DHJPAR0052029; individualCount: 1; sex: M; lifeStage: adult; preparations: pinned; catalogNumber: DHJPAR0052029; occurrenceDetails: <http://janzen.sas.upenn.edu>; recordedBy: D.H. Janzen, W. Hallwachs & Edwin Apu; otherCatalogNumbers: 13-SRNP-69658, BOLD:ABY2592, ASHYH1141-13; identifiedBy: AJ Fleming; dateIdentified: 2016; language: en; institutionCode: CNC; collectionCode: Insects; basisOfRecord: Pinned Specimen

- c. scientificName: *Calolydella nigripalpis*; phylum: Arthropoda; class: Insecta; order: Diptera; family: Tachinidae; genus: *Calolydella*; specificEpithet: *nigripalpis*; scientificNameAuthorship: Fleming & Wood, 2016; continent: Central America; country: Costa Rica; countryCode: CR; stateProvince: Alajuela; county: Sector San Cristobal; locality: Area de Conservacion Guanacaste; verbatimLocality: Potrero Argentina; verbatimElevation: 520; verbatimLatitude: 10.8902; verbatimLongitude: -85.388; verbatimCoordinateSystem: Decimal; samplingProtocol: Reared from the larva of the geometrid moth, *Semaepopus* Janzen08; verbatimEventDate: 20-Aug-2005; individualID: DHJPAR0017811; individualCount: 1; sex: M; lifeStage: adult; preparations: pinned; catalogNumber: DHJPAR0017811; occurrenceDetails: <http://janzen.sas.upenn.edu>; recordedBy: D.H. Janzen, W. Hallwachs & Yessenia Mendoza; otherCatalogNumbers: 05-SRNP-4251, BOLD:ABY2592, ASTAR522-07; identifiedBy: AJ Fleming; dateIdentified: 2016; language: en; institutionCode: CNC; collectionCode: Insects; basisOfRecord: Pinned Specimen
- d. scientificName: *Calolydella nigripalpis*; phylum: Arthropoda; class: Insecta; order: Diptera; family: Tachinidae; genus: *Calolydella*; specificEpithet: *nigripalpis*; scientificNameAuthorship: Fleming & Wood, 2016; continent: Central America; country: Costa Rica; countryCode: CR; stateProvince: Alajuela; county: Sector Rincon Rain Forest; locality: Area de Conservacion Guanacaste; verbatimLocality: Estacion Llanura; verbatimElevation: 135; verbatimLatitude: 10.9333; verbatimLongitude: -85.2533; verbatimCoordinateSystem: Decimal; samplingProtocol: Reared from the larva of the geometrid moth, *Semaepopus* Janzen08; verbatimEventDate: 29-Jan-2014; individualID: DHJPAR0054198; individualCount: 1; sex: M; lifeStage: adult; preparations: pinned; catalogNumber: DHJPAR0054198; occurrenceDetails: <http://janzen.sas.upenn.edu>; recordedBy: D.H. Janzen, W. Hallwachs & Cirilo Umana; otherCatalogNumbers: 14-SRNP-75117, BOLD:ABY2592, ASHYD3366-14; identifiedBy: AJ Fleming; dateIdentified: 2016; language: en; institutionCode: CNC; collectionCode: Insects; basisOfRecord: Pinned Specimen
- e. scientificName: *Calolydella nigripalpis*; phylum: Arthropoda; class: Insecta; order: Diptera; family: Tachinidae; genus: *Calolydella*; specificEpithet: *nigripalpis*; scientificNameAuthorship: Fleming & Wood, 2016; continent: Central America; country: Costa Rica; countryCode: CR; stateProvince: Alajuela; county: Sector Rincon Rain Forest; locality: Area de Conservacion Guanacaste; verbatimLocality: Estacion Llanura; verbatimElevation: 135; verbatimLatitude: 10.9333; verbatimLongitude: -85.2533; verbatimCoordinateSystem: Decimal; samplingProtocol: Reared from the larva of the geometrid moth, *Semaepopus* Janzen08; verbatimEventDate: 01-Feb-2014; individualID: DHJPAR0054195; individualCount: 1; sex: M; lifeStage: adult; preparations: pinned; catalogNumber: DHJPAR0054195; occurrenceDetails: <http://janzen.sas.upenn.edu>; recordedBy: D.H. Janzen, W. Hallwachs & Cirilo Umana; otherCatalogNumbers: 14-SRNP-75120, BOLD:ABY2592, ASHYD3363-14; identifiedBy: AJ Fleming; dateIdentified: 2016; language: en; institutionCode: CNC; collectionCode: Insects; basisOfRecord: Pinned Specimen

## Description

**Male** (Fig. 24a, b, c). Length: 5–6mm. **Head** (Fig. 24b): frontal setae extending to base of postpedicel; fronto-orbital plate gold, sparsely setulose throughout; parafacial silver throughout; palps black. **Thorax** (Fig. 24a, c): gold on both dorsal and lateral surfaces; four almost indistinct thoracic vittae barely visible except under certain angles of light;

postpronotum with three setae; 3:3 acrostichal setae; 3:3 dorsocentral setae; 2:3 intra-alar setae; 2:3 supra-alar setae; three katepisternal setae; anatergite bare; scutellar discal setae situated as wide apart as subapical scutellar setae. Wing vein  $R_{4+5}$  with 6–7 setulae dorsally, reaching from the base almost to crossvein R-M. **Abdomen** (Fig. 24a): ground color black, with uninterrupted transverse marginal pollinose bands; pollinosity gold dorsally, silver ventrally; base of ST1+2 black lateroventrally; T3 with one pair of median marginal setae and two pairs of discal setae; T4 with a row of marginal setae and two pairs of discal setae. **Terminalia** (Fig. 25): sternite 5 (Fig. 25c) with two small lobes and a wide U-shaped median cleft, 0.62X the length of the sternite from lobe to apex; inner margin covered by dense pollinosity, appearing darker than surrounding cuticle; with 4–6 short setae, of varying lengths. Cerci (Fig. 25b), in dorsal view, separated by a narrow gap, divergent at apex; each cercus sharply tapered, 2.2X broader at base than at apex, digitiform when viewed dorsally; cercus with a very slight downward bend at tip when viewed laterally; setose along its entire length. Surstylus (Fig. 25a) digitiform, with a strong apical downward curve giving a hooked tip, appearing 0.2X longer than cercus when viewed laterally; with short setae along entire length; tip of surstylus appearing curved inwards when viewed dorsally.

**Female:** not known at this time.

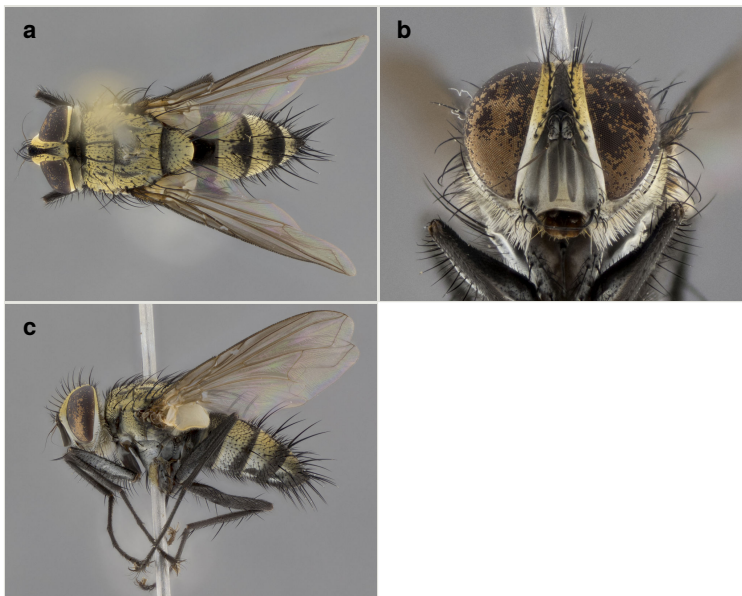

Figure 24.

General morphology of *Calolydella nigripalpis* sp. n.; a–c: male holotype, voucher n. DHJPAR0017812.

a: habitus in dorsal view [doi](#)

b: head in frontal view [doi](#)

c: habitus in lateral view [doi](#)

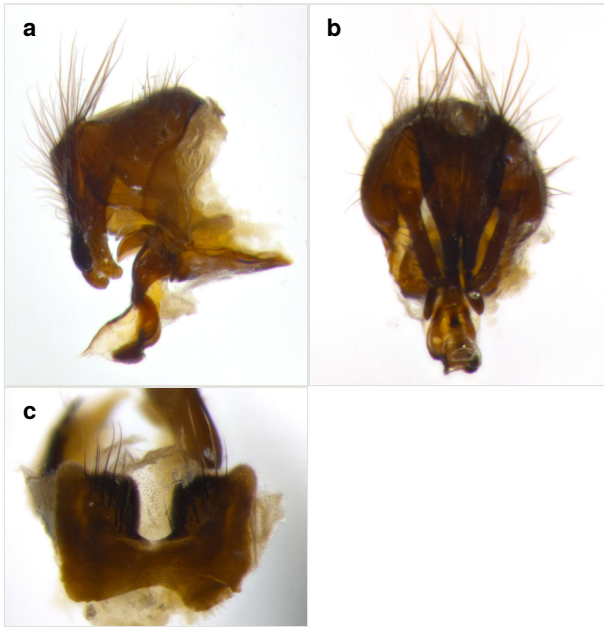

Figure 25.

Male terminalia of *Calolydella nigripalpis* sp. n.; a–c: paratype, voucher n. DHJPAR0017811.

a: lateral view [doi](#)

b: dorsal view [doi](#)

c: sternite 5 in ventral view [doi](#)

### Diagnosis

*Calolydella nigripalpis* can be distinguished from all other species of *Calolydella* by the following combination of characters: frontal setae not extending beyond base of postpedicel, palps black in male, four barely visible thoracic vittae, anatergite bare, and abdominal ground color black.

### Etymology

The specific epithet is derived from the Latin adjective "*nigrum*", meaning black, and "*palpus*", meaning palp, in reference to the black palpi of males of this species.

### Distribution

Costa Rica, ACG, Alajuela and Guanacaste provinces, 135–520m.

### Ecology

*Calolydella nigripalpis* has been reared six times from *Semaepus* Janzen08 (Lepidoptera: Geometridae), in rain forest.

***Calolydella omissa* Fleming & Wood, sp. n.**

- ZooBank [urn:lsid:zoobank.org:act:7E31F35E-1BFB-4A68-B246-F0E22EC4AEDD](http://urn:lsid:zoobank.org:act:7E31F35E-1BFB-4A68-B246-F0E22EC4AEDD)

**Materials****Holotype:**

- scientificName: *Calolydella omissa*; phylum: Arthropoda; class: Insecta; order: Diptera; family: Tachinidae; genus: *Calolydella*; specificEpithet: *omissa*; scientificNameAuthorship: Fleming & Wood, 2016; continent: Central America; country: Costa Rica; countryCode: CR; stateProvince: Alajuela; county: Sector Rincon Rain Forest; locality: Area de Conservacion Guanacaste; verbatimLocality: Cabanya; verbatimElevation: 340; verbatimLatitude: 10.877; verbatimLongitude: -85.2308; verbatimCoordinateSystem: Decimal; samplingProtocol: Reared from the larva of the erbid moth, *Letis buteo*DHJ03; verbatimEventDate: 02-Nov-2006; individualID: DHJP0016605; individualCount: 1; sex: M; lifeStage: adult; preparations: pinned; catalogNumber: DHJP0016605; occurrenceDetails: <http://janzen.sas.upenn.edu>; recordedBy: D.H. Janzen, W. Hallwachs & Jose Perez; otherCatalogNumbers: 06-SRNP-43825, BOLD:AAD9874, ASTAP809-07; identifiedBy: AJ Fleming; dateIdentified: 2016; language: en; institutionCode: CNC; collectionCode: Insects; basisOfRecord: Pinned Specimen

**Paratype:**

- scientificName: *Calolydella omissa*; phylum: Arthropoda; class: Insecta; order: Diptera; family: Tachinidae; genus: *Calolydella*; specificEpithet: *omissa*; scientificNameAuthorship: Fleming & Wood, 2016; continent: Central America; country: Costa Rica; countryCode: CR; stateProvince: Alajuela; county: Sector Rincon Rain Forest; locality: Area de Conservacion Guanacaste; verbatimLocality: Cabanya; verbatimElevation: 340; verbatimLatitude: 10.877; verbatimLongitude: -85.2308; verbatimCoordinateSystem: Decimal; samplingProtocol: Reared from the larva of the erbid moth, *Letis buteo*DHJ03; verbatimEventDate: 02-Nov-2006; individualID: 06-SRNP-43825; individualCount: 5; sex: 3M, 2F; lifeStage: adult; preparations: pinned; catalogNumber: 06-SRNP-43825; occurrenceDetails: <http://janzen.sas.upenn.edu>; recordedBy: D.H. Janzen, W. Hallwachs & Jose Perez; otherCatalogNumbers: 06-SRNP-43825; identifiedBy: AJ Fleming; dateIdentified: 2016; language: en; institutionCode: CNC; collectionCode: Insects; basisOfRecord: Pinned Specimen

**Description**

**Male** (Fig. 26a, b, c). Length: 7–8mm. **Head** (Fig. 26b): frontal setae extending to base of postpedicel; fronto-orbital plate gold, with a single row of fine setulae outside of frontal setae; parafacial silver throughout. **Thorax** (Fig. 26a, c): gold on dorsal surface, silver laterally (>50% coverage); with four regular thoracic vittae; postpronotum with four setae; 3:3 acrostichal setae; 2:3 dorsocentral setae; 2:3 intra-alar setae; 2:3 supra-alar setae; three katapisternal setae; anatergite bare or rarely with up to two hair-like setae; scutellar discal setae situated as wide apart as subapical scutellar setae. Wing vein  $R_{4+5}$  with 6–7 setulae dorsally, reaching from base almost to crossvein R-M. **Abdomen** (Fig. 26a): with uninterrupted transverse marginal pollinose bands; abdominal pollinosity gold dorsally, silver ventrally, and with an orange spot lateroventrally at base of ST<sub>1+2</sub>; T<sub>3</sub> with one pair of median marginal setae, lacking

discal setae; T4 with one pair of discal setae. **Terminalia** sternite 5 (Fig. 27c): with two small lobes and a wide U-shaped median cleft, 0.45X the length of the sternite from lobe to apex; inner margin covered by dense pollinosity, appearing darker than surrounding cuticle; entire lobe of sternite with short setae, of varying lengths. Cerci (Fig. 27b), in dorsal view, separated by a narrow gap but rejoining at apex; each cercus long and very slightly tapered, almost of equal width along entire length; cercus slender with an upward bend when viewed laterally; setose along its entire length. Surstylus (Fig. 27a) slender and digitiform with a slight upward curve, appearing 0.2X shorter than cercus when viewed laterally; with short setae along entire length; tip of surstylus very slightly curved inwards when viewed dorsally.

**Female** (Fig. 26d, e, f). Length: 5–6mm. Fronto-orbital plate 1.4X wider than in male.

### Diagnosis

*Calolydella omissa* can be distinguished from all other species of *Calolydella* by the following combination of traits: fronto-orbital plate gold, parafacial silver, abdomen with uninterrupted transverse silver pollinose bands across all tergites, anatergite bare (rarely setose), and T3 without discal setae.

### Etymology

The specific epithet is derived from the Latin adjective "*omissa*", meaning dropped or absent, in reference to the absence of discal setae on T3, a character state unique to this species.

### Distribution

Costa Rica, ACG, Alajuela Province, Cabanya, 340m.

### Ecology

*Calolydella omissa* has been reared once from *Letis* Janzen03 (Lepidoptera: Erebididae), in rain forest.

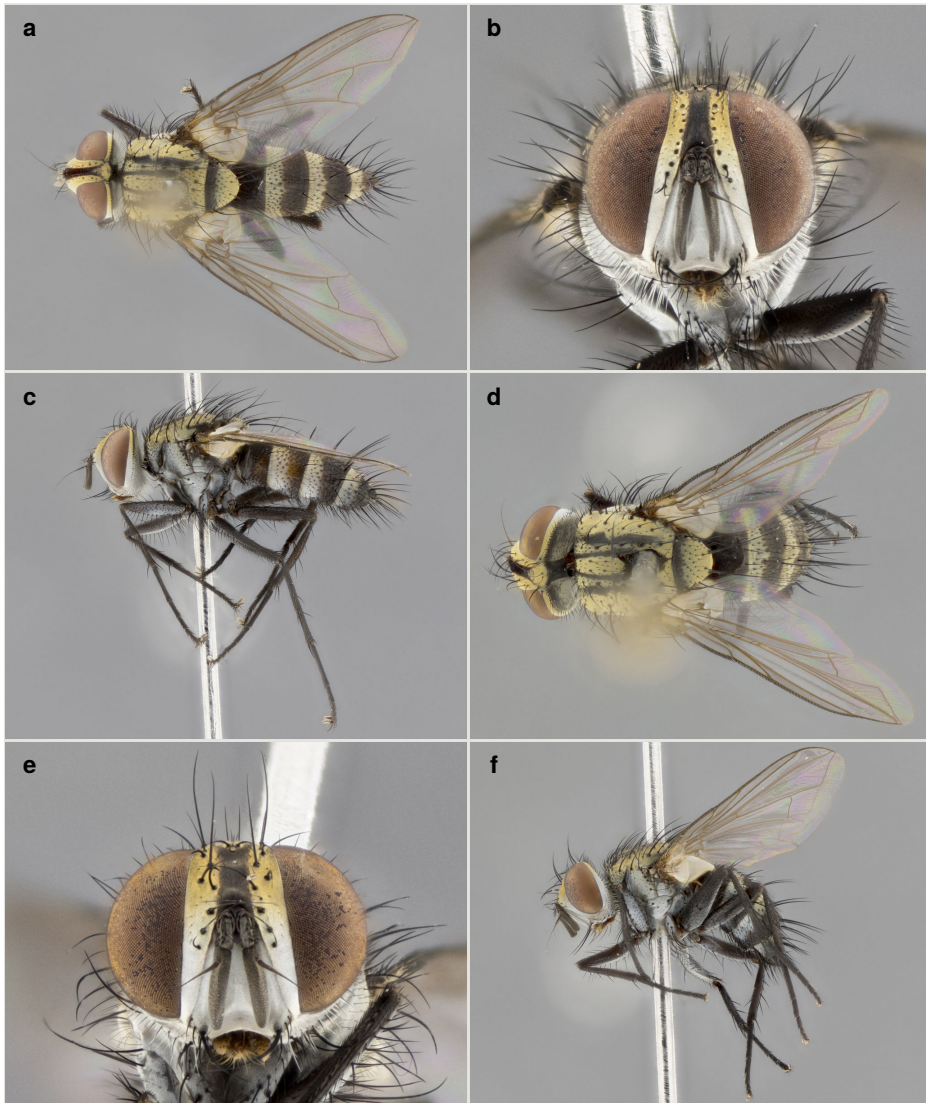

Figure 26.

General morphology of *Calolydella omissa* **sp. n.**; **a–c**: male holotype, voucher n. DHJPAP0016605; **d–f**: female paratype, voucher n. 06-SRNP-43825.

**a**: habitus in dorsal view [doi](#)

**b**: head in frontal view [doi](#)

**c**: habitus in lateral view [doi](#)

**d**: habitus in dorsal view [doi](#)

**e**: head in frontal view [doi](#)

**f**: habitus in lateral view [doi](#)

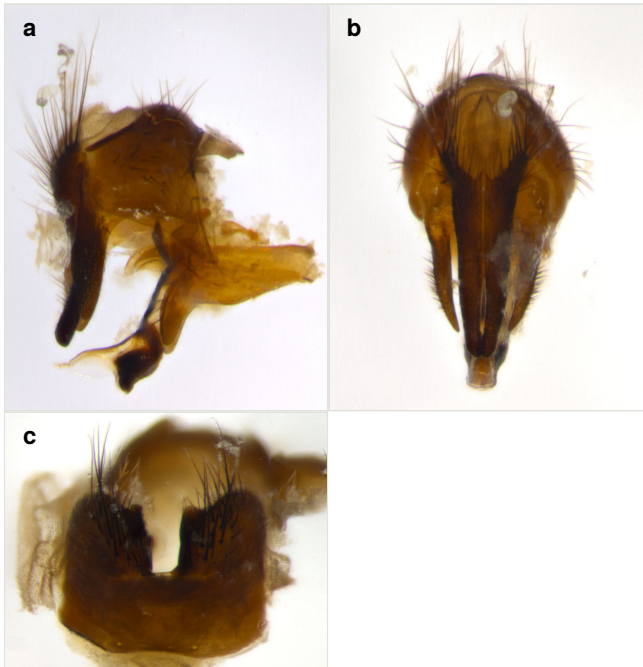

Figure 27.

Male terminalia of *Calolydella omissa* sp. n.; a–c: paratype, voucher n. 06-SRNP-43825.

a: lateral view [doi](#)

b: dorsal view [doi](#)

c: sternite 5 in ventral view [doi](#)

### *Calolydella ordinalis* Fleming & Wood, sp. n.

- ZooBank [urn:lsid:zoobank.org:act:410DAC20-265A-4703-B31D-228436174914](http://urn:lsid:zoobank.org:act:410DAC20-265A-4703-B31D-228436174914)

#### Materials

##### *Holotype*:

- scientificName: *Calolydella ordinalis*; phylum: Arthropoda; class: Insecta; order: Diptera; family: Tachinidae; genus: *Calolydella*; specificEpithet: *ordinalis*; scientificNameAuthorship: Fleming & Wood, 2016; continent: Central America; country: Costa Rica; countryCode: CR; stateProvince: Guanacaste; county: Sector Cacao; locality: Area de Conservacion Guanacaste; verbatimLocality: Sendero Maritza; verbatimElevation: 760; verbatimLatitude: 10.9364; verbatimLongitude: -85.4776; verbatimCoordinateSystem: Decimal; samplingProtocol: Reared from the larva of the erebid moth, *Eloria torrida*; verbatimEventDate: 20-Jan-1999; individualID: DHJPAR0017787; individualCount: 1; sex: M; lifeStage: adult; preparations: pinned; catalogNumber: DHJPAR0017787; occurrenceDetails: <http://janzen.sas.upenn.edu>; recordedBy: D.H. Janzen, W. Hallwachs & Mariano Pereira; otherCatalogNumbers: 98-SRNP-15880, BOLD:ACF1517, ASTAR498-07; identifiedBy: AJ Fleming; dateIdentified: 2016; language: en; institutionCode: CNC; collectionCode: Insects; basisOfRecord: Pinned Specimen



*Paratypes:*

- a. scientificName: *Calolydella ordinalis*; phylum: Arthropoda; class: Insecta; order: Diptera; family: Tachinidae; genus: *Calolydella*; specificEpithet: *ordinalis*; scientificNameAuthorship: Fleming & Wood, 2016; continent: Central America; country: Costa Rica; countryCode: CR; stateProvince: Guanacaste; county: Sector Cacao; locality: Area de Conservacion Guanacaste; verbatimLocality: Sendero Maritza; verbatimElevation: 760; verbatimLatitude: 10.9364; verbatimLongitude: -85.4776; verbatimCoordinateSystem: Decimal; samplingProtocol: Reared from the larva of the eretid moth, *Eloria torrida*; verbatimEventDate: 20-Jan-1999; individualID: DHJPAR0017792; individualCount: 1; sex: F; lifeStage: adult; preparations: pinned; catalogNumber: DHJPAR0017792; occurrenceDetails: <http://janzen.sas.upenn.edu>; recordedBy: D.H. Janzen, W. Hallwachs & Mariano Pereira; otherCatalogNumbers: 98-SRNP-15883, BOLD:ACF1517, ASTAR503-07; identifiedBy: AJ Fleming; dateIdentified: 2016; language: en; institutionCode: CNC; collectionCode: Insects; basisOfRecord: Pinned Specimen
- b. scientificName: *Calolydella ordinalis*; phylum: Arthropoda; class: Insecta; order: Diptera; family: Tachinidae; genus: *Calolydella*; specificEpithet: *ordinalis*; scientificNameAuthorship: Fleming & Wood, 2016; continent: Central America; country: Costa Rica; countryCode: CR; stateProvince: Guanacaste; county: Sector Cacao; locality: Area de Conservacion Guanacaste; verbatimLocality: Sendero Maritza; verbatimElevation: 760; verbatimLatitude: 10.9364; verbatimLongitude: -85.4776; verbatimCoordinateSystem: Decimal; samplingProtocol: Reared from the larva of the eretid moth, *Eloria torrida*; verbatimEventDate: 20-Jan-1999; individualID: DHJPAR0017791; individualCount: 1; sex: M; lifeStage: adult; preparations: pinned; catalogNumber: DHJPAR0017791; occurrenceDetails: <http://janzen.sas.upenn.edu>; recordedBy: D.H. Janzen, W. Hallwachs & Mariano Pereira; otherCatalogNumbers: 98-SRNP-15887, BOLD:ACF1517, ASTAR502-07; identifiedBy: AJ Fleming; dateIdentified: 2016; language: en; institutionCode: CNC; collectionCode: Insects; basisOfRecord: Pinned Specimen
- c. scientificName: *Calolydella ordinalis*; phylum: Arthropoda; class: Insecta; order: Diptera; family: Tachinidae; genus: *Calolydella*; specificEpithet: *ordinalis*; scientificNameAuthorship: Fleming & Wood, 2016; continent: Central America; country: Costa Rica; countryCode: CR; stateProvince: Guanacaste; county: Sector Cacao; locality: Area de Conservacion Guanacaste; verbatimLocality: Sendero Maritza; verbatimElevation: 760; verbatimLatitude: 10.9364; verbatimLongitude: -85.4776; verbatimCoordinateSystem: Decimal; samplingProtocol: Reared from the larva of the eretid moth, *Eloria torrida*; verbatimEventDate: 20-Jan-1999; individualID: DHJPAR0017789; individualCount: 1; sex: F; lifeStage: adult; preparations: pinned; catalogNumber: DHJPAR0017789; occurrenceDetails: <http://janzen.sas.upenn.edu>; recordedBy: D.H. Janzen, W. Hallwachs & Mariano Pereira; otherCatalogNumbers: 98-SRNP-15883, BOLD:ACF1517, ASTAR500-07; identifiedBy: AJ Fleming; dateIdentified: 2016; language: en; institutionCode: CNC; collectionCode: Insects; basisOfRecord: Pinned Specimen
- d. scientificName: *Calolydella ordinalis*; phylum: Arthropoda; class: Insecta; order: Diptera; family: Tachinidae; genus: *Calolydella*; specificEpithet: *ordinalis*; scientificNameAuthorship: Fleming & Wood, 2016; continent: Central America; country: Costa Rica; countryCode: CR; stateProvince: Guanacaste; county: Sector Cacao; locality: Area de Conservacion Guanacaste; verbatimLocality: Sendero Maritza; verbatimElevation: 760; verbatimLatitude: 10.9364; verbatimLongitude: -85.4776; verbatimCoordinateSystem: Decimal; samplingProtocol: Reared from the larva of the

erebid moth, *Eloria torrida*; verbatimEventDate: 20-Jan-1999; individualID: DHJPAR0017790; individualCount: 1; sex: M; lifeStage: adult; preparations: pinned; catalogNumber: DHJPAR0017790; occurrenceDetails: <http://janzen.sas.upenn.edu>; recordedBy: D.H. Janzen, W. Hallwachs & Mariano Pereira; otherCatalogNumbers: 98-SRNP-15887, BOLD:ACF1517, ASTAR501-07; identifiedBy: AJ Fleming; dateIdentified: 2016; language: en; institutionCode: CNC; collectionCode: Insects; basisOfRecord: Pinned Specimen

- e. scientificName: *Calolydella ordinalis*; phylum: Arthropoda; class: Insecta; order: Diptera; family: Tachinidae; genus: *Calolydella*; specificEpithet: *ordinalis*; scientificNameAuthorship: Fleming & Wood, 2016; continent: Central America; country: Costa Rica; countryCode: CR; stateProvince: Guanacaste; county: Sector Cacao; locality: Area de Conservacion Guanacaste; verbatimLocality: Sendero Maritza; verbatimElevation: 760; verbatimLatitude: 10.9364; verbatimLongitude: -85.4776; verbatimCoordinateSystem: Decimal; samplingProtocol: Reared from the larva of the erebid moth, *Eloria torrida*; verbatimEventDate: 20-Jan-1999; individualID: DHJPAR0017788; individualCount: 1; sex: M; lifeStage: adult; preparations: pinned; catalogNumber: DHJPAR0017788; occurrenceDetails: <http://janzen.sas.upenn.edu>; recordedBy: D.H. Janzen, W. Hallwachs & Mariano Pereira; otherCatalogNumbers: 98-SRNP-15891, BOLD:ACF1517, ASTAR499-07; identifiedBy: AJ Fleming; dateIdentified: 2016; language: en; institutionCode: CNC; collectionCode: Insects; basisOfRecord: Pinned Specimen

## Description

**Male** (Fig. 28a, b, c). Length: 6–8mm. **Head** (Fig. 28b): frontal setae extending to base of postpedicel; fronto-orbital plate gold, sparsely setulose, throughout; parafacial almost entirely gold (75-90% coverage). **Thorax** (Fig. 28a, c): gold on both dorsal and lateral surfaces; outermost two vittae twice as wide as innermost two; postpronotum with three setae; 3:3 acrostichal setae; 2:3 dorsocentral setae; 2:3 intra-alar setae; 2:3 supra-alar setae; three katepisternal setae; anatergite bare; scutellar discal setae situated as wide apart as or slightly wider apart than subapical scutellar setae. Wing vein  $R_{4+5}$  with at most 2–3 small setulae dorsally at base. **Abdomen** (Fig. 28a): ground color dark brown-orange to orange with uninterrupted transverse marginal pollinose bands; pollinosity gold dorsally, silver ventrally, and with an orange spot lateroventrally at base of ST1+2; T3 with one pair of median marginal setae and one to more than two pairs of discal setae; T4 with a row of marginal setae and a row of discal setae. **Terminalia** (Fig. 29): sternite 5 (Fig. 29a) with two small lobes and a wide U-shaped median cleft, 0.34X the length of the sternite from lobe to apex; inner margin covered by dense pollinosity, appearing darker than surrounding cuticle; entire lobe of sternite with short setae, of varying lengths. Cerci (Fig. 29b), in dorsal view, separated by a narrow gap, rejoining at apex; each cercus broad and digitiform, setose along its entire length; cercus with a very slight upward bend when viewed laterally. Surstylus (Fig. 29a) spatulate with a downward curve, appearing subequal to length of cercus when viewed laterally; with short setae along entire length; tip of surstylus not appearing curved inwards when viewed dorsally.

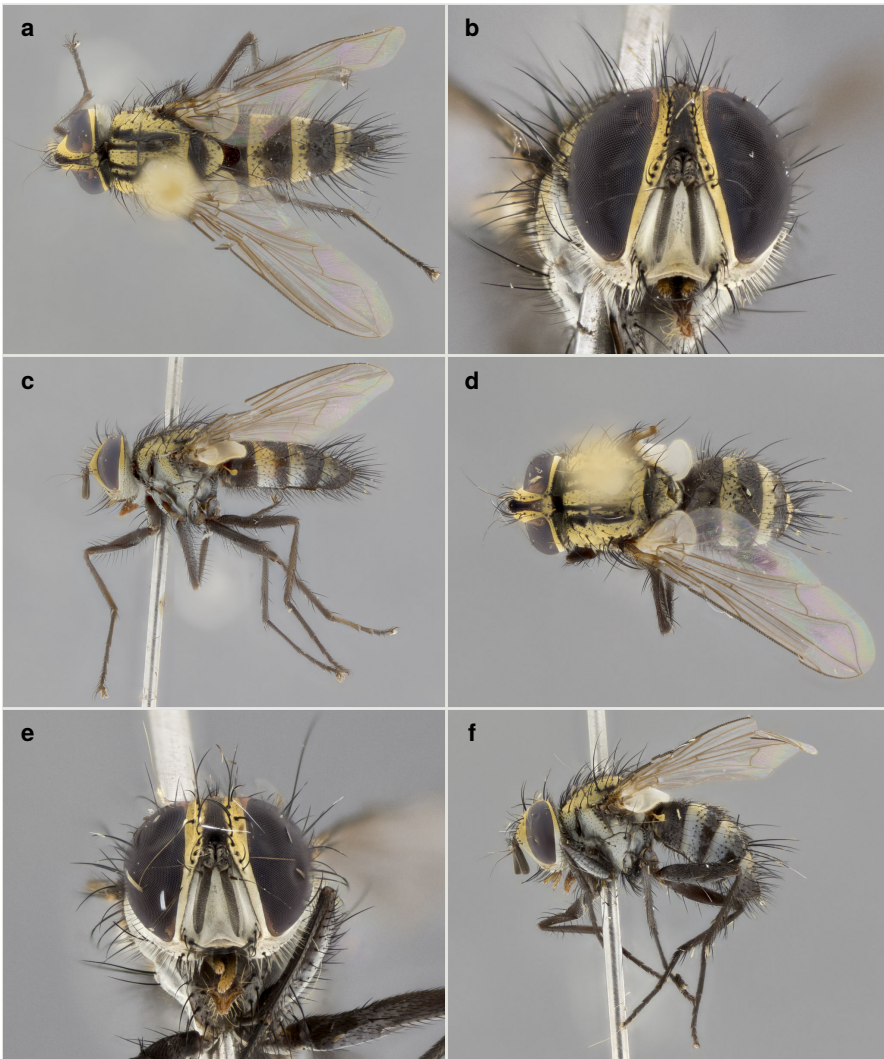

Figure 28.

General morphology of *Calolydella ordinalis* sp. n.; **a–c**: male holotype, voucher n. DHJPAR0017787; **d–f**: female paratype, voucher n. DHJPAR0017792.

**a**: habitus in dorsal view [doi](#)

**b**: head in frontal view [doi](#)

**c**: habitus in lateral view [doi](#)

**d**: habitus in dorsal view [doi](#)

**e**: head in frontal view [doi](#)

**f**: habitus in lateral view [doi](#)

**Female** (Fig. 28d, e, f). Length: 5–6mm. Fronto-orbital plate 2.1X as wide as in male.



Figure 29.

Male terminalia of *Calolydella ordinalis* sp. n.; a–c: paratype, voucher n. DHJPAR0017791.

a: lateral view [doi](#)

b: dorsal view [doi](#)

c: sternite 5 in ventral view [doi](#)

### Diagnosis

*Calolydella ordinalis* can be distinguished from all other species of *Calolydella* by the following combination of characters: parafacial mostly gold, fronto-orbital plate with setulae sparsely interspersed among frontal setae, anatergite bare, and a complete row of discal setae on T4.

### Etymology

The specific epithet is derived from the Latin adjective "*ordinarius*", meaning ordinary or complete, in reference to the complete, regular row of discal setae on T4, a character state unique to this species.

### Distribution

Costa Rica, ACG, Guanacaste Province, Sendero Maritza, 760m.

## Ecology

*Calolydella ordinalis* has been reared six times from *Eloria torrida* Schaus, 1910 (Lepidoptera: Erebidae) in cloud forest.

## *Calolydella renemalaisei* Fleming & Wood, sp. n.

- ZooBank [urn:lsid:zoobank.org:act:FA671FB0-0BC4-48CA-86CE-B183BB3AD479](http://urn:lsid:zoobank.org:act:FA671FB0-0BC4-48CA-86CE-B183BB3AD479)

## Materials

### Holotype:

- scientificName: *Calolydella renemalaisei*; phylum: Arthropoda; class: Insecta; order: Diptera; family: Tachinidae; genus: *Calolydella*; specificEpithet: *renemalaisei*; scientificNameAuthorship: Fleming & Wood, 2016; continent: Central America; country: Costa Rica; countryCode: CR; stateProvince: Guanacaste; county: Sector Pitilla; locality: Area de Conservacion Guanacaste; verbatimLocality: Sendero Mismo; verbatimElevation: 680; verbatimLatitude: 10.9876; verbatimLongitude: -85.4197; verbatimCoordinateSystem: Decimal; samplingProtocol: Reared from the larva of the erebid moth, *Eucereon aeolum*; verbatimEventDate: 10-Apr-2004; individualID: DHJPAR0011709; individualCount: 1; sex: M; lifeStage: adult; preparations: pinned; catalogNumber: DHJPAR0011709; occurrenceDetails: <http://janzen.sas.upenn.edu>; recordedBy: D.H. Janzen, W. Hallwachs & Manuel Rios; otherCatalogNumbers: 04-SRNP-31285, BOLD:AAD9853, ASTAS435-06; identifiedBy: AJ Fleming; dateIdentified: 2016; language: en; institutionCode: CNC; collectionCode: Insects; basisOfRecord: Pinned Specimen

### Paratypes:

- scientificName: *Calolydella renemalaisei*; phylum: Arthropoda; class: Insecta; order: Diptera; family: Tachinidae; genus: *Calolydella*; specificEpithet: *renemalaisei*; scientificNameAuthorship: Fleming & Wood, 2016; continent: Central America; country: Costa Rica; countryCode: CR; stateProvince: Guanacaste; county: Sector Pitilla; locality: Area de Conservacion Guanacaste; verbatimLocality: Sendero Mismo; verbatimElevation: 680; verbatimLatitude: 10.9876; verbatimLongitude: -85.4197; verbatimCoordinateSystem: Decimal; samplingProtocol: Reared from the larva of the erebid moth, *Eucereon aeolum*; verbatimEventDate: 08-Apr-2004; individualID: DHJPAR0011710; individualCount: 1; sex: M; lifeStage: adult; preparations: pinned; catalogNumber: DHJPAR0011710; occurrenceDetails: <http://janzen.sas.upenn.edu>; recordedBy: D.H. Janzen, W. Hallwachs & Manuel Rios; otherCatalogNumbers: 04-SRNP-31280, BOLD:AAD9853, ASTAS436-06; identifiedBy: AJ Fleming; dateIdentified: 2016; language: en; institutionCode: CNC; collectionCode: Insects; basisOfRecord: Pinned Specimen
- scientificName: *Calolydella renemalaisei*; phylum: Arthropoda; class: Insecta; order: Diptera; family: Tachinidae; genus: *Calolydella*; specificEpithet: *renemalaisei*; scientificNameAuthorship: Fleming & Wood, 2016; continent: Central America; country: Costa Rica; countryCode: CR; stateProvince: Alajuela; county: Sector Rincon Rain Forest; locality: Area de Conservacion Guanacaste; verbatimLocality: Sendero al Crater; verbatimCoordinateSystem: Decimal; samplingProtocol: Reared from the larva of the erebid moth, *Eucereon aeolum*; verbatimEventDate: 20-Apr-2015; individualID: DHJPAR0057608; individualCount: 1; sex: M; lifeStage: adult; preparations: pinned;

- catalogNumber: DHJPAR0057608; occurrenceDetails: <http://janzen.sas.upenn.edu>; recordedBy: D.H. Janzen, W. Hallwachs & Gilbert Ampie; otherCatalogNumbers: 15-SRNP-891, BOLD:AAD9853, ASTAX020-15; identifiedBy: AJ Fleming; dateIdentified: 2016; language: en; institutionCode: CNC; collectionCode: Insects; basisOfRecord: Pinned Specimen
- c. scientificName: *Calolydella renemalaisei*; phylum: Arthropoda; class: Insecta; order: Diptera; family: Tachinidae; genus: *Calolydella*; specificEpithet: *renemalaisei*; scientificNameAuthorship: Fleming & Wood, 2016; continent: Central America; country: Costa Rica; countryCode: CR; stateProvince: Guanacaste; county: Sector Pitilla; locality: Area de Conservacion Guanacaste; verbatimLocality: Sendero Mismo; verbatimElevation: 680; verbatimLatitude: 10.9876; verbatimLongitude: -85.4197; verbatimCoordinateSystem: Decimal; samplingProtocol: Reared from the larva of the erebid moth, *Eucereon aeolum*; verbatimEventDate: 09-Apr-2004; individualID: DHJPAR0011705; individualCount: 1; sex: M; lifeStage: adult; preparations: pinned; catalogNumber: DHJPAR0011705; occurrenceDetails: <http://janzen.sas.upenn.edu>; recordedBy: D.H. Janzen, W. Hallwachs & Manuel Rios; otherCatalogNumbers: 04-SRNP-31286, BOLD:AAD9853, ASTAS431-06; identifiedBy: AJ Fleming; dateIdentified: 2016; language: en; institutionCode: CNC; collectionCode: Insects; basisOfRecord: Pinned Specimen
- d. scientificName: *Calolydella renemalaisei*; phylum: Arthropoda; class: Insecta; order: Diptera; family: Tachinidae; genus: *Calolydella*; specificEpithet: *renemalaisei*; scientificNameAuthorship: Fleming & Wood, 2016; continent: Central America; country: Costa Rica; countryCode: CR; stateProvince: Guanacaste; county: Sector Pitilla; locality: Area de Conservacion Guanacaste; verbatimLocality: Sendero Mismo; verbatimElevation: 680; verbatimLatitude: 10.9876; verbatimLongitude: -85.4197; verbatimCoordinateSystem: Decimal; samplingProtocol: Reared from the larva of the erebid moth, *Eucereon aeolum*; verbatimEventDate: 10-Apr-2004; individualID: DHJPAR0011712; individualCount: 1; sex: M; lifeStage: adult; preparations: pinned; catalogNumber: DHJPAR0011712; occurrenceDetails: <http://janzen.sas.upenn.edu>; recordedBy: D.H. Janzen, W. Hallwachs & Manuel Rios; otherCatalogNumbers: 04-SRNP-31283, BOLD:AAD9853, ASTAS438-06; identifiedBy: AJ Fleming; dateIdentified: 2016; language: en; institutionCode: CNC; collectionCode: Insects; basisOfRecord: Pinned Specimen
- e. scientificName: *Calolydella renemalaisei*; phylum: Arthropoda; class: Insecta; order: Diptera; family: Tachinidae; genus: *Calolydella*; specificEpithet: *renemalaisei*; scientificNameAuthorship: Fleming & Wood, 2016; continent: Central America; country: Costa Rica; countryCode: CR; stateProvince: Guanacaste; county: Sector Del Oro; locality: Area de Conservacion Guanacaste; verbatimLocality: Puente Mena; verbatimElevation: 280; verbatimLatitude: 11.0456; verbatimLongitude: -85.4574; verbatimCoordinateSystem: Decimal; samplingProtocol: Reared from the larva of the erebid moth, *Leucotmemis nexa*; verbatimEventDate: 20-Jun-2003; individualID: DHJPAR0017809; individualCount: 1; sex: M; lifeStage: adult; preparations: pinned; catalogNumber: DHJPAR0017809; occurrenceDetails: <http://janzen.sas.upenn.edu>; recordedBy: D.H. Janzen, W. Hallwachs & Elieth Cantillano; otherCatalogNumbers: 03-SRNP-2236, BOLD:AAD9853, ASTAR520-07; identifiedBy: AJ Fleming; dateIdentified: 2016; language: en; institutionCode: CNC; collectionCode: Insects; basisOfRecord: Pinned Specimen

## Description

**Male** (Fig. 30a, b, c). Length: 5–8mm. **Head** (Fig. 30b): frontal setae extending to base of postpedicel; fronto-orbital plate gold, sparsely setulose throughout; parafacial up to 50% silver pollinose or mostly gold (75-90%). **Thorax** (Fig. 30a, c): gold on both dorsal and lateral surfaces; with four regular thoracic vittae; postpronotum with three setae; 3:3 acrostichal setae; 3:3 dorsocentral setae; 1:3 intra-alar setae; 2:3 supra-alar setae; three katepisternal setae; anatergite with three or more hair-like setae, often in a small tuft; scutellar discal setae situated as wide apart as subapical scutellar setae or absent. Wing vein  $R_{4+5}$  with at most 2–3 setulae dorsally at base, not extending to crossvein R-M. **Abdomen** (Fig. 30a): ground color dark brown-orange with uninterrupted transverse marginal pollinose bands; gold dorsally, silver ventrally, and with an orange spot lateroventrally at base of ST1+2 or base of ST1+2 black lateroventrally; T3 with one pair of median marginal setae and one pair of discal setae; T4 with 1–2 pairs of discal setae. **Terminalia** (Fig. 31): sternite 5 (Fig. 31c) with two small lobes and a wide U-shaped median cleft, 0.47X the length of the sternite from lobe to apex; inner margin covered by dense pollinosity, appearing darker than surrounding cuticle; entire lobe of sternite with short setae, all of equal length. Cerci (Fig. 31b), in dorsal view, separated by a narrow gap widening at apex; each cercus long, slender and straight, very slightly tapered from its already narrow base; setose along basal half. Surstylus (Fig. 31a) subequal to length of cercus, broad and digitiform when viewed laterally; with short setae along entire length; tip of surstylus not curved inwards when viewed dorsally.

**Female:** not known at this time.

## Diagnosis

*Calolydella renemalaisei* can be distinguished from all other other species of *Calolydella* by the following combination of characters: frontal setae extending to base of postpedicel, fronto-orbital plate sparsely setose throughtout, with four thoracic vittae, the outermost two twice as wide as the innermost two, anatergite with three or more hair-like setae arranged in a small tuft, and up to two pairs of discal setae on T4.

## Etymology

The specific epithet is in honor of René Edmond Malaise (1892-1978) of Stockholm, Sweden, in recognition of his invention of the Malaise trap, which has captured so many ACG Tachinidae and other insects, as explained by Fredrik Sjöberg in his wonderful book "The Fly Trap" (Sjöberg 2014, translation by Thomas Teal), a book that explains much about Malaise traps.



Figure 30.

General morphology of *Calolydella renemalaisei* **sp. n.**; **a–c**: male holotype, voucher n. DHJPAR0011709.

**a:** habitus in lateral view [doi](#)

**b:** head in frontal view [doi](#)

**c:** habitus in lateral view [doi](#)

### Distribution

Costa Rica, ACG, Guanacaste Province, 280–680m.

### Ecology

*Calolydella renemalaisei* has been reared six times from two species of Arctiinae: *Euceron aeolum* Hampson, 1898, and *Leucotmemis nexa* Herrich-Schäffer, 1854 (Lepidoptera: Erebidae), in rain forest and dry-rain lowland intergrade ecosystems.



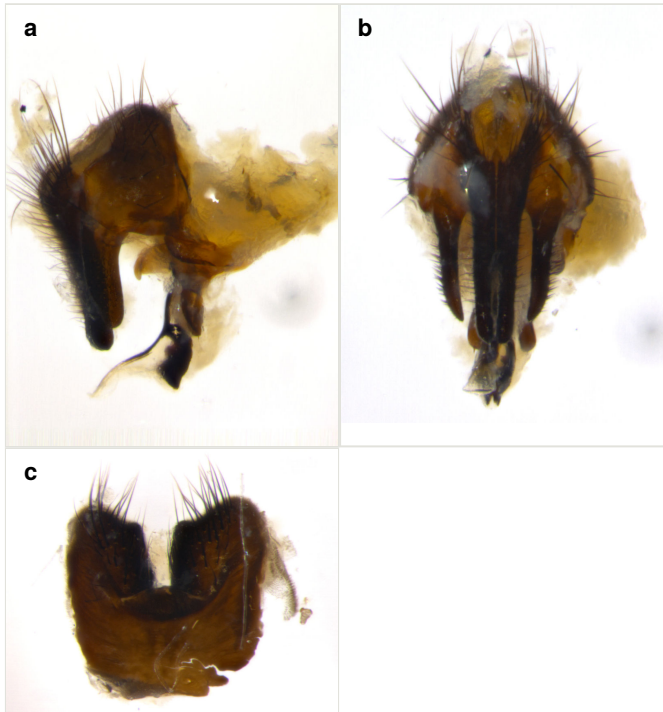

Figure 31.

Male terminalia of *Calolydella renemalaisei* sp. n.; a–c: paratype, voucher n. DHJPAR0057608.

a: lateral view [doi](#)

b: dorsal view [doi](#)

c: sternite 5 in ventral view [doi](#)

### *Calolydella susanaroibasae* Fleming & Wood, sp. n.

- ZooBank [urn:lsid:zoobank.org:act:A67E6DB2-D3C1-47BB-B098-B7373D8BEBC4](http://urn:lsid:zoobank.org:act:A67E6DB2-D3C1-47BB-B098-B7373D8BEBC4)

#### Materials

##### *Holotype:*

- scientificName: *Calolydella susanaroibasae*; phylum: Arthropoda; class: Insecta; order: Diptera; family: Tachinidae; genus: *Calolydella*; specificEpithet: *susanaroibasae*; scientificNameAuthorship: Fleming & Wood, 2016; continent: Central America; country: Costa Rica; countryCode: CR; stateProvince: Alajuela; county: Sector San Cristobal; locality: Area de Conservacion Guanacaste; verbatimLocality: Rio Blanco Abajo; verbatimElevation: 500; verbatimLatitude: 10.9004; verbatimLongitude: -85.3725; verbatimCoordinateSystem: Decimal; samplingProtocol: Reared from the larva of the erebid moth, *Isanthrene echemon*; verbatimEventDate: 20-May-2015; individualID: DHJPAR0057699; individualCount: 1; sex: M; lifeStage: adult; preparations: pinned; catalogNumber: DHJPAR0057699; occurrenceDetails: <http://janzen.sas.upenn.edu>; recordedBy: D.H. Janzen, W. Hallwachs & Carolina Cano; otherCatalogNumbers: 15-

SRNP-1269, BOLD:ACW6315, ASTAX072-15; identifiedBy: AJ Fleming; dateIdentified: 2016; language: en; institutionCode: CNC; collectionCode: Insects; basisOfRecord: Pinned Specimen

*Paratype:*

- a. scientificName: *Calolydella susanaroibasae*; phylum: Arthropoda; class: Insecta; order: Diptera; family: Tachinidae; genus: *Calolydella*; specificEpithet: *susanaroibasae*; scientificNameAuthorship: Fleming & Wood, 2016; continent: Central America; country: Costa Rica; countryCode: CR; stateProvince: Alajuela; county: Sector San Cristobal; locality: Area de Conservacion Guanacaste; verbatimLocality: Rio Blanco Abajo; verbatimElevation: 500; verbatimLatitude: 10.9004; verbatimLongitude: -85.3725; verbatimCoordinateSystem: Decimal; samplingProtocol: Reared from the larva of the erebid moth, *Isanthrene echemon*; verbatimEventDate: 20-May-2015; individualID: 15-SRNP-1269; individualCount: 2; sex: 2F, siblings to holotype; lifeStage: adult; preparations: pinned; catalogNumber: 15-SRNP-1269; occurrenceDetails: <http://janzen.sas.upenn.edu>; recordedBy: D.H. Janzen, W. Hallwachs & Carolina Cano; otherCatalogNumbers: 15-SRNP-1269; identifiedBy: AJ Fleming; dateIdentified: 2016; language: en; institutionCode: CNC; collectionCode: Insects; basisOfRecord: Pinned Specimen

**Description**

**Male** (Fig. 32a, b, c). Length: 9mm. **Head** (Fig. 32b): frontal setae extending to base of postpedicel; fronto-orbital plate gold, with a single row of fine setulae outside of frontal setae; parafacial silver along lower half. **Thorax** (Fig. 32a, c): gold on dorsal surface, silver laterally (>50% coverage); outermost two vittae twice as wide as innermost two; postpronotum with three setae; 3:3 acrostichal setae; 3:3 dorsocentral setae; 2:3 intra-alar setae; 2:3 supra-alar setae 2:3; three katapisternal setae; anatergite with three or more hair-like setae, often in a small tuft, or rarely bare; scutellar discal setae situated as wide apart as subapical scutellar setae. Wing vein R<sub>4+5</sub> with 5–7 setulae dorsally, reaching from base almost to crossvein R-M. **Abdomen** (Fig. 32a): ground color dark brown-orange, with transverse marginal pollinose bands; gold pollinosity dorsally, silver ventrally; base of ST1+2 black lateroventrally; T3 with one pair of median marginal setae and one pair of discal setae; T4 with 1–2 pairs of discal setae. **Terminalia**: not examined.

**Female** (Fig. 32d, e, f) . Length: 6mm. Fronto-orbital plate 1.7X as wide as in male.

**Diagnosis**

*Calolydella susanaroibasae* can be distinguished from all other species of *Calolydella* by the following combination of characters: fronto-orbital plate with a single row of fine setulae outside of frontal setae, thoracic pollinosity gold dorsally and on 50% of lateral surface, with outer two thoracic vittae twice as wide as inner two, anatergite with three or more hair-like setae arranged in a small tuft, and base of ST1+2 black lateroventrally.

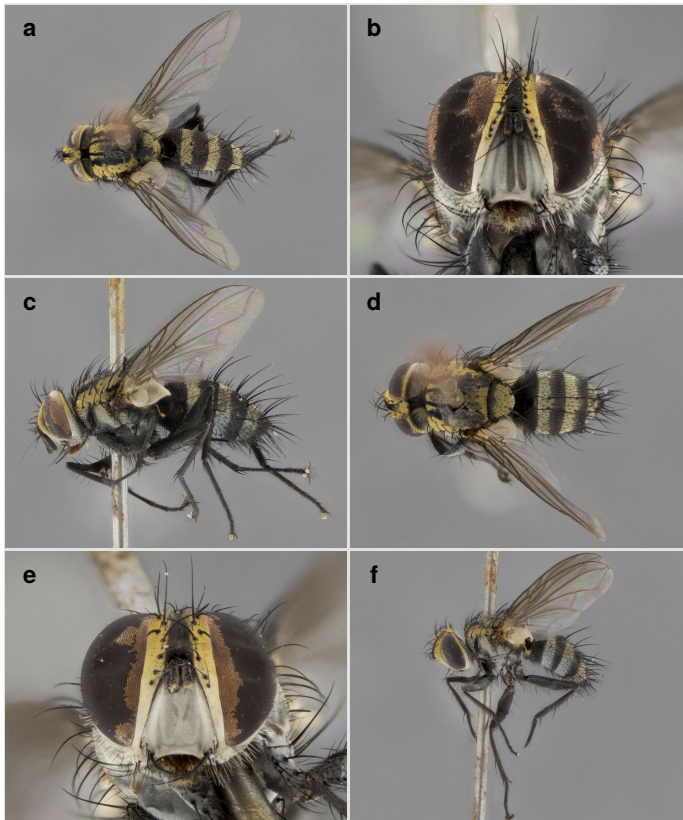

Figure 32.

General morphology of *Calolydella susanaroibasae* sp. n.; a–c: male holotype, voucher n. DHJPAR0057699; d–f: female paratype, voucher n. 15-SRNP-1269.

- a: habitus in dorsal view [doi](#)  
 b: head in frontal view [doi](#)  
 c: habitus in lateral view [doi](#)  
 d: habitus in dorsal view [doi](#)  
 e: head in frontal view [doi](#)  
 f: habitus in lateral view [doi](#)

### Etymology

The specific epithet is in honor of Susana Roibas of Lexington, Kentucky, in recognition of her company "Sante-Traps" (<http://www.santetraps.com>), which has long supplied the world with Malaise traps and other kinds of insect traps, many of which have been used to collect ACG Tachinidae and other insects.

### Distribution

Costa Rica, ACG, Alajuela Province, Rio Blanco Abajo, 500m.

## Ecology

*Calolydella susanaroibasae* has been reared once from *Isanthrene echemon* Druce, 1884 (Lepidoptera: Erebidae: Arctiinae), in rain forest.

## *Calolydella tanyadapkeyae* Fleming & Wood, sp. n.

- ZooBank [urn:lsid:zoobank.org:act:C7F91FFF-F269-4D02-BAA6-903F6B5BBB28](http://urn:lsid:zoobank.org:act:C7F91FFF-F269-4D02-BAA6-903F6B5BBB28)

## Material

### Holotype:

- scientificName: *Calolydella tanyadapkeyae*; phylum: Arthropoda; class: Insecta; order: Diptera; family: Tachinidae; genus: *Calolydella*; specificEpithet: *tanyadapkeyae*; scientificNameAuthorship: Fleming & Wood, 2016; continent: Central America; country: Costa Rica; countryCode: CR; stateProvince: Alajuela; county: Sector Rincon Rain Forest; locality: Area de Conservacion Guanacaste; verbatimLocality: Camino Rio Francia; verbatimElevation: 410; verbatimLatitude: 10.9043; verbatimCoordinateSystem: Decimal; samplingProtocol: Reared from the larva of the erebid moth, *Napata flaviceps*; verbatimEventDate: 25-Jun-2005; individualID: DHJPAR0011701; individualCount: 1; sex: F; lifeStage: adult; preparations: pinned; catalogNumber: DHJPAR0011701; occurrenceDetails: <http://janzen.sas.upenn.edu>; recordedBy: D.H. Janzen, W. Hallwachs & Jose Perez; otherCatalogNumbers: 05-SRNP-41436, BOLD:AAW8655, ASTAS427-06; identifiedBy: AJ Fleming; dateIdentified: 2016; language: en; institutionCode: CNC; collectionCode: Insects; basisOfRecord: Pinned Specimen

## Description

**Female** (Fig. 33a, b, c). Length: 6mm. **Head** (Fig. 33b): frontal setae extending to base of postpedicel; fronto-orbital plate gold throughout, and sparsely setulose; parafacial silver throughout. **Thorax** (Fig. 33a, c): gold on dorsal surface, silver laterally (>50% coverage); with four regular thoracic vittae; postpronotum with two setae (inner basal seta absent); 3:3 acrostichal setae; 2:3 dorsocentral setae; 2:3 intra-alar setae; 2:3 supra-alar setae; three katapisternal setae; anatergite bare; scutellar discal setae situated as wide apart as subapical scutellar setae. Wing vein R4+5 with 6–7 setulae dorsally, extending to crossvein R-M. **Abdomen** (Fig. 33a): ground color black, with uninterrupted transverse marginal pollinose bands and with both dorsal and ventral surfaces concolorous; base of ST1+2 black lateroventrally; T3 with one pair of median marginal setae and one pair of discal setae; T4 with one pair of discal setae.

**Male:** not known at this time.

## Diagnosis

*Calolydella tanyadapkeyae* can be distinguished from all other other species of *Calolydella* by the following combination of traits: parafacial all silver, frontal setae extending to base of postpedicel, thoracic pollinosity gold dorsally and over 50% of

lateral surfaces, postpronotum with only two setae (inner basal seta absent), anatergite bare, and scutellar discal setae situated as wide apart as subapical scutellar setae.



Figure 33.

General morphology of *Calolydella tanyadapkeyae* **sp. n.**; **a–c**: female holotype, voucher n. DHJPAR0011701.

**a**: habitus in lateral view [doi](#)

**b**: head in frontal view [doi](#)

**c**: habitus in lateral view [doi](#)

### Etymology

The specific epithet is in honor of Tanya Dapkey James of Levittown, Pennsylvania, in recognition of her efforts curating and preparing ACG parasitoid flies for DNA barcoding.

### Distribution

Costa Rica, ACG, Alajuela Province, Camino Rio Francia, 410m.

### Ecology

*Calolydella tanyadapkeyae* has been reared once from *Uranophora flaviceps* (Hampson, 1901) (Lepidoptera: Erebidae), in rain forest.

***Calolydella tenebrosa* Fleming & Wood, sp. n.**

- ZooBank [urn:lsid:zoobank.org:act:1D33CB25-2145-45FC-B696-5E25C44CD4BD](http://urn:lsid:zoobank.org:act:1D33CB25-2145-45FC-B696-5E25C44CD4BD)

**Materials****Holotype:**

- scientificName: *Calolydella tenebrosa*; phylum: Arthropoda; class: Insecta; order: Diptera; family: Tachinidae; genus: *Calolydella*; specificEpithet: *tenebrosa*; scientificNameAuthorship: Fleming & Wood, 2016; continent: Central America; country: Costa Rica; countryCode: CR; stateProvince: Alajuela; county: Sector Rincon Rain Forest; locality: Area de Conservacion Guanacaste; verbatimLocality: Vochysia; verbatimElevation: 320; verbatimLatitude: 10.8667; verbatimLongitude: -85.2453; verbatimCoordinateSystem: Decimal; samplingProtocol: Reared from the larvae of the geometrid moth, *Cyclophora* Janzen14; verbatimEventDate: 01-Mar-2005; individualID: DHJPAR0017810; individualCount: 1; sex: M; lifeStage: adult; preparations: pinned; catalogNumber: DHJPAR0017810; occurrenceDetails: <http://janzen.sas.upenn.edu>; recordedBy: D.H. Janzen, W. Hallwachs & Jose Perez; otherCatalogNumbers: 05-SRNP-40421, BOLD:AAG2405, ASTAR521-07; identifiedBy: AJ Fleming; dateIdentified: 2016; language: en; institutionCode: CNC; collectionCode: Insects; basisOfRecord: Pinned Specimen

**Paratype:**

- scientificName: *Calolydella tenebrosa*; phylum: Arthropoda; class: Insecta; order: Diptera; family: Tachinidae; genus: *Calolydella*; specificEpithet: *tenebrosa*; scientificNameAuthorship: Fleming & Wood, 2016; continent: Central America; country: Costa Rica; countryCode: CR; stateProvince: Guanacaste; county: Sector Pitilla; locality: Area de Conservacion Guanacaste; verbatimLocality: Medrano; verbatimElevation: 380; verbatimLatitude: 11.016; verbatimLongitude: -85.3805; verbatimCoordinateSystem: Decimal; samplingProtocol: Reared from the larvae of the geometrid moth, *Semaeopus* Janzen08; verbatimEventDate: 27-Nov-2013; individualID: DHJPAR0053996; individualCount: 1; sex: F; lifeStage: adult; preparations: pinned; catalogNumber: DHJPAR0053996; occurrenceDetails: <http://janzen.sas.upenn.edu>; recordedBy: D.H. Janzen, W. Hallwachs & Ricardo Calero; otherCatalogNumbers: 13-SRNP-71761, BOLD:AAG2405, ASHYD3164-14; identifiedBy: AJ Fleming; dateIdentified: 2016; language: en; institutionCode: CNC; collectionCode: Insects; basisOfRecord: Pinned Specimen

**Description**

**Male** (Fig. 34a, b, c). Length: 8mm. **Head** (Fig. 34b): frontal setae extending beyond base of postpedicel; fronto-orbital plate gold, sparsely setulose throughout; parafacial color all silver; or mostly gold (75-90%); palps black. **Thorax** (Fig. 34a, c): gold on both dorsal and lateral surfaces; with four regular thoracic vittae; postpronotum with three setae; 3:3 acrostichal setae; 3:3 dorsocentral setae; 2:3 intra-alar setae; 2:3 supra-alar setae; three katepisternal setae; anatergite bare; scutellar discal setae slightly closer together than subapical scutellar setae, or absent. Wing vein  $R_{4+5}$  with at most 2–3 setulae dorsally at base, not extending to crossvein R-M. **Abdomen** (Fig. 34a): ground color dark brown-orange, with uninterrupted transverse marginal pollinose bands and

T5 black apically; pollinosity gold dorsally, silver ventrally; base of ST1+2 black lateroventrally; T3 with one pair of median marginal setae and two pairs of discal setae; T4 with two pairs of discal setae. **Terminalia:** not examined.

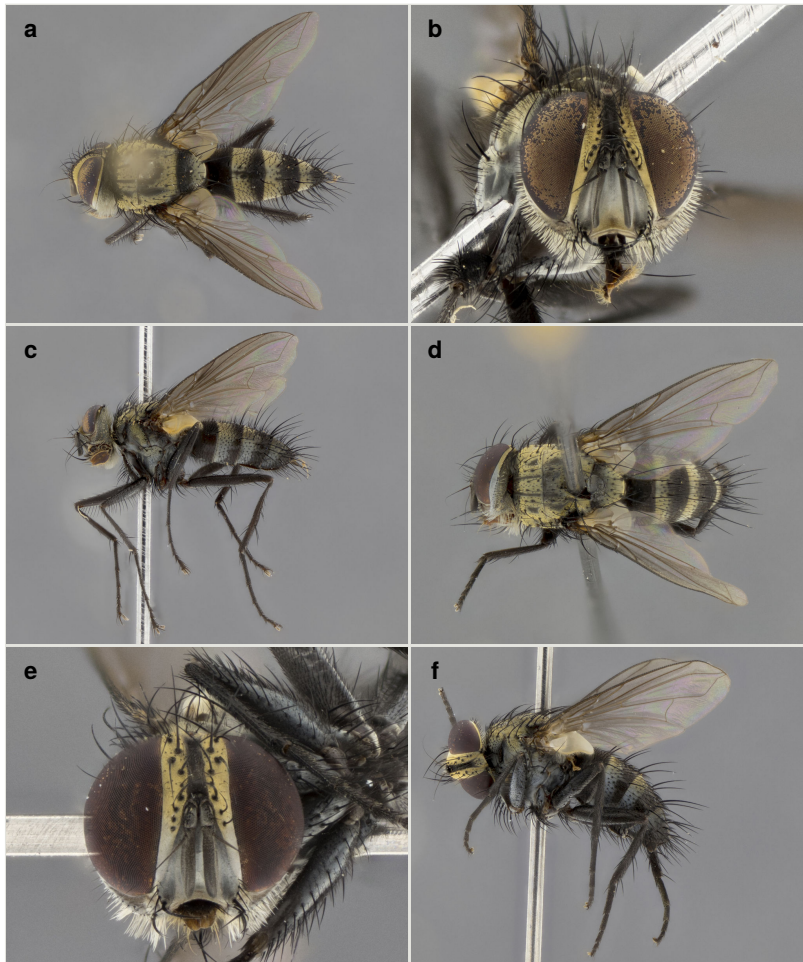

Figure 34.

General morphology of *Calolydella tenebrosa* sp. n.; **a–c:** male holotype, voucher n. DHJPAR0017810; **d–f:** female paratype, voucher n. DHJPAR0053996

**a:** habitus in dorsal view [doi](#)

**b:** head in frontal view [doi](#)

**c:** habitus in lateral view [doi](#)

**d:** habitus in dorsal view [doi](#)

**e:** head in frontal view [doi](#)

**f:** habitus in lateral view [doi](#)

**Female** (Fig. 34d, e, f). Length: 6mm. As male, except for the following characters: fronto-orbital plate 1.41X as wide as in male; palps dark grayish-orange.

## Diagnosis

*Calolydella tenebrosa* can be distinguished from all other species of *Calolydella* by the following combination of characters: frontal setae extending beyond base of postpedicel, palps black in males and dark grayish-orange in females, abdominal ground color dark brown-orange, anatergite bare, and abdominal T5 black apically in both sexes.

## Etymology

The specific epithet *Calolydella tenebrosa* is derived from the Latin adjective "*tenebrosus*", meaning black or dark, in reference to the dark-colored palpi and dark-colored legs, character states found in both sexes of this species.

## Distribution

Costa Rica, ACG, Alajuela and Guanacaste provinces, 320–380m.

## Ecology

*Calolydella tenebrosa* has been reared once from *Cyclophora* Janzen14 and once from *Semaopos* Janzen08 (Lepidoptera: Geometridae), in rain forest.

## *Calolydella timjamesi* Fleming & Wood, sp. n.

- ZooBank [urn:lsid:zoobank.org:act:19044401-2286-439E-B788-B906DED6FBD5](http://urn:lsid:zoobank.org:act:19044401-2286-439E-B788-B906DED6FBD5)

## Materials

### Holotype:

- scientificName: *Calolydella timjamesi*; phylum: Arthropoda; class: Insecta; order: Diptera; family: Tachinidae; genus: *Calolydella*; specificEpithet: *timjamesi*; scientificNameAuthorship: Fleming & Wood, 2016; continent: Central America; country: Costa Rica; countryCode: CR; stateProvince: Alajuela; county: Sector San Cristobal; locality: Area de Conservacion Guanacaste; verbatimLocality: Sendero Corredor; verbatimElevation: 620; verbatimLatitude: 10.8787; verbatimLongitude: -85.3896; verbatimCoordinateSystem: Decimal; samplingProtocol: Reared from the larva of the notodontid moth, *Dunama jessiehillae*; verbatimEventDate: 09-Dec-1999; individualID: DHJPAR0017781; individualCount: 1; sex: M; lifeStage: adult; preparations: pinned; catalogNumber: DHJPAR0017781; occurrenceDetails: <http://janzen.sas.upenn.edu>; recordedBy: D.H. Janzen, W. Hallwachs & Freddy Quesada; otherCatalogNumbers: 99-SRNP-12851, BOLD:AAA1932, ASTAR492-07; identifiedBy: AJ Fleming; dateIdentified: 2016; language: en; institutionCode: CNC; collectionCode: Insects; basisOfRecord: Pinned Specimen

### Paratypes:

- scientificName: *Calolydella timjamesi*; phylum: Arthropoda; class: Insecta; order: Diptera; family: Tachinidae; genus: *Calolydella*; specificEpithet: *timjamesi*; scientificNameAuthorship: Fleming & Wood, 2016; continent: Central America; country:



Costa Rica; countryCode: CR; stateProvince: Guanacaste; county: Sector Pitilla; locality: Area de Conservacion Guanacaste; verbatimLocality: Sendero Laguna; verbatimElevation: 680; verbatimLatitude: 10.9888; verbatimLongitude: -85.4234; verbatimCoordinateSystem: Decimal; samplingProtocol: Reared from the larva of the notodontid moth, *Tithraustes lambertae*; verbatimEventDate: 11-Sep-2006; individualID: DHJPAR0016130; individualCount: 1; sex: M; lifeStage: adult; preparations: pinned; catalogNumber: DHJPAR0016130; occurrenceDetails: <http://janzen.sas.upenn.edu>; recordedBy: D.H. Janzen, W. Hallwachs & Petrona Rios; otherCatalogNumbers: 06-SRNP-33809, BOLD:AAA1932, ASTAP159-06; identifiedBy: AJ Fleming; dateIdentified: 2016; language: en; institutionCode: CNC; collectionCode: Insects; basisOfRecord: Pinned Specimen

- b. scientificName: *Calolydella timjamesi*; phylum: Arthropoda; class: Insecta; order: Diptera; family: Tachinidae; genus: *Calolydella*; specificEpithet: *timjamesi*; scientificNameAuthorship: Fleming & Wood, 2016; continent: Central America; country: Costa Rica; countryCode: CR; stateProvince: Guanacaste; county: Sector Pitilla; locality: Area de Conservacion Guanacaste; verbatimLocality: Sendero Laguna; verbatimElevation: 680; verbatimLatitude: 10.9888; verbatimLongitude: -85.4234; verbatimCoordinateSystem: Decimal; samplingProtocol: Reared from the larva of the notodontid moth, *Dunama janewaldronae*; verbatimEventDate: 19-Sep-2006; individualID: DHJPAR0016143; individualCount: 1; sex: F; lifeStage: adult; preparations: pinned; catalogNumber: DHJPAR0016143; occurrenceDetails: <http://janzen.sas.upenn.edu>; recordedBy: D.H. Janzen, W. Hallwachs & Calixto Moraga; otherCatalogNumbers: 06-SRNP-33843, BOLD:AAA1932, ASTAP172-06; identifiedBy: AJ Fleming; dateIdentified: 2016; language: en; institutionCode: CNC; collectionCode: Insects; basisOfRecord: Pinned Specimen
- c. scientificName: *Calolydella timjamesi*; phylum: Arthropoda; class: Insecta; order: Diptera; family: Tachinidae; genus: *Calolydella*; specificEpithet: *timjamesi*; scientificNameAuthorship: Fleming & Wood, 2016; continent: Central America; country: Costa Rica; countryCode: CR; stateProvince: Guanacaste; county: Sector Pitilla; locality: Area de Conservacion Guanacaste; verbatimLocality: Sendero Rotulo; verbatimElevation: 510; verbatimLatitude: 11.0135; verbatimLongitude: -85.4241; verbatimCoordinateSystem: Decimal; samplingProtocol: Reared from the larva of the notodontid moth, *Diopsis longipennis*; verbatimEventDate: 16-Sep-2009; individualID: DHJPAR0036611; individualCount: 1; sex: F; lifeStage: adult; preparations: pinned; catalogNumber: DHJPAR0036611; occurrenceDetails: <http://janzen.sas.upenn.edu>; recordedBy: D.H. Janzen, W. Hallwachs & Calixto Moraga; otherCatalogNumbers: 09-SRNP-32524, BOLD:AAA1932, ASHYE1522-09; identifiedBy: AJ Fleming; dateIdentified: 2016; language: en; institutionCode: CNC; collectionCode: Insects; basisOfRecord: Pinned Specimen
- d. scientificName: *Calolydella timjamesi*; phylum: Arthropoda; class: Insecta; order: Diptera; family: Tachinidae; genus: *Calolydella*; specificEpithet: *timjamesi*; scientificNameAuthorship: Fleming & Wood, 2016; continent: Central America; country: Costa Rica; countryCode: CR; stateProvince: Guanacaste; county: Sector Pitilla; locality: Area de Conservacion Guanacaste; verbatimLocality: Sendero Laguna; verbatimElevation: 680; verbatimLatitude: 10.9888; verbatimLongitude: -85.4234; verbatimCoordinateSystem: Decimal; samplingProtocol: Reared from the larva of the notodontid moth, *Dunama janewaldronae*; verbatimEventDate: 25-Sep-2006; individualID: DHJPAR0016132; individualCount: 1; sex: F; lifeStage: adult; preparations: pinned; catalogNumber: DHJPAR0016132; occurrenceDetails: <http://janzen.sas.upenn.edu>; recordedBy: D.H. Janzen, W. Hallwachs & Calixto Moraga; otherCatalogNumbers: 06-

- SRNP-33839, BOLD:AAA1932, ASTAP161-06; identifiedBy: AJ Fleming; dateIdentified: 2016; language: en; institutionCode: CNC; collectionCode: Insects; basisOfRecord: Pinned Specimen
- e. scientificName: *Calolydella timjamesi*; phylum: Arthropoda; class: Insecta; order: Diptera; family: Tachinidae; genus: *Calolydella*; specificEpithet: *timjamesi*; scientificNameAuthorship: Fleming & Wood, 2016; continent: Central America; country: Costa Rica; countryCode: CR; stateProvince: Guanacaste; county: Sector Pitilla; locality: Area de Conservacion Guanacaste; verbatimLocality: Charia; verbatimElevation: 530; verbatimLatitude: 10.9934; verbatimLongitude: -85.4027; verbatimCoordinateSystem: Decimal; samplingProtocol: Reared from the larva of the notodontid moth, *Dottia viridifusca*; verbatimEventDate: 26-Aug-2011; individualID: DHJPAR0044914; individualCount: 1; sex: F; lifeStage: adult; preparations: pinned; catalogNumber: DHJPAR0044914; occurrenceDetails: <http://janzen.sas.upenn.edu>; recordedBy: D.H. Janzen, W. Hallwachs & Freddy Quesada; otherCatalogNumbers: 11-SRNP-71657, BOLD:AAA1932, ACGAZ138-11; identifiedBy: AJ Fleming; dateIdentified: 2016; language: en; institutionCode: CNC; collectionCode: Insects; basisOfRecord: Pinned Specimen
- f. scientificName: *Calolydella timjamesi*; phylum: Arthropoda; class: Insecta; order: Diptera; family: Tachinidae; genus: *Calolydella*; specificEpithet: *timjamesi*; scientificNameAuthorship: Fleming & Wood, 2016; continent: Central America; country: Costa Rica; countryCode: CR; stateProvince: Alajuela; county: Sector San Cristobal; locality: Area de Conservacion Guanacaste; verbatimLocality: Sendero Corredor; verbatimElevation: 620; verbatimLatitude: 10.8787; verbatimLongitude: -85.3896; verbatimCoordinateSystem: Decimal; samplingProtocol: Reared from the larva of the notodontid moth, *Dunama jessiehillae*; verbatimEventDate: 09-Nov-1999; individualID: DHJPAR0017778; individualCount: 1; sex: F; lifeStage: adult; preparations: pinned; catalogNumber: DHJPAR0017778; occurrenceDetails: <http://janzen.sas.upenn.edu>; recordedBy: D.H. Janzen, W. Hallwachs & Freddy Quesada; otherCatalogNumbers: 99-SRNP-12846, BOLD:AAA1932, ASTAR489-07; identifiedBy: AJ Fleming; dateIdentified: 2016; language: en; institutionCode: CNC; collectionCode: Insects; basisOfRecord: Pinned Specimen
- g. scientificName: *Calolydella timjamesi*; phylum: Arthropoda; class: Insecta; order: Diptera; family: Tachinidae; genus: *Calolydella*; specificEpithet: *timjamesi*; scientificNameAuthorship: Fleming & Wood, 2016; continent: Central America; country: Costa Rica; countryCode: CR; stateProvince: Alajuela; county: Sector San Cristobal; locality: Area de Conservacion Guanacaste; verbatimLocality: Rio Blanco Abajo; verbatimElevation: 500; verbatimLatitude: 10.9004; verbatimLongitude: -85.3725; verbatimCoordinateSystem: Decimal; samplingProtocol: Reared from the larva of the notodontid moth, *Tithraustes noctiluces* ICG02; verbatimEventDate: 06-Sep-2013; individualID: DHJPAR0053460; individualCount: 1; sex: F; lifeStage: adult; preparations: pinned; catalogNumber: DHJPAR0053460; occurrenceDetails: <http://janzen.sas.upenn.edu>; recordedBy: D.H. Janzen, W. Hallwachs & Elda Araya; otherCatalogNumbers: 13-SRNP-4277, BOLD:AAA1932, ASHYM2814-13; identifiedBy: AJ Fleming; dateIdentified: 2016; language: en; institutionCode: CNC; collectionCode: Insects; basisOfRecord: Pinned Specimen
- h. scientificName: *Calolydella timjamesi*; phylum: Arthropoda; class: Insecta; order: Diptera; family: Tachinidae; genus: *Calolydella*; specificEpithet: *timjamesi*; scientificNameAuthorship: Fleming & Wood, 2016; continent: Central America; country: Costa Rica; countryCode: CR; stateProvince: Guanacaste; county: Sector Pitilla; locality: Area de Conservacion Guanacaste; verbatimLocality: Sendero Memos;

verbatimElevation: 740; verbatimLatitude: 10.9817; verbatimLongitude: -85.4278;  
 verbatimCoordinateSystem: Decimal; samplingProtocol: Reared from the larva of the  
 notodontid moth, *Dunama jessiehillae*; verbatimEventDate: 11-Jul-2009; individualID:  
 DHJPAR0035882; individualCount: 1; sex: F; lifeStage: adult; preparations: pinned;  
 catalogNumber: DHJPAR0035882; occurrenceDetails: <http://janzen.sas.upenn.edu>;  
 recordedBy: D.H. Janzen, W. Hallwachs & Manuel Rios; otherCatalogNumbers: 09-  
 SRNP-31957, BOLD:AAA1932, ASHYD1263-09; identifiedBy: AJ Fleming; dateIdentified:  
 2016; language: en; institutionCode: CNC; collectionCode: Insects; basisOfRecord:  
 Pinned Specimen

- i. scientificName: *Calolydella timjamesi*; phylum: Arthropoda; class: Insecta; order: Diptera;  
 family: Tachinidae; genus: *Calolydella*; specificEpithet: *timjamesi*;  
 scientificNameAuthorship: Fleming & Wood, 2016; continent: Central America; country:  
 Costa Rica; countryCode: CR; stateProvince: Guanacaste; county: Sector Pitilla; locality:  
 Area de Conservacion Guanacaste; verbatimLocality: Sendero Laguna;  
 verbatimElevation: 680; verbatimLatitude: 10.9888; verbatimLongitude: -85.4234;  
 verbatimCoordinateSystem: Decimal; samplingProtocol: Reared from the larva of the  
 notodontid moth, *Tithraustes lambertae*; verbatimEventDate: 21-Sep-2006; individualID:  
 DHJPAR0016152; individualCount: 1; sex: F; lifeStage: adult; preparations: pinned;  
 catalogNumber: DHJPAR0016152; occurrenceDetails: <http://janzen.sas.upenn.edu>;  
 recordedBy: D.H. Janzen, W. Hallwachs & Petrona Rios; otherCatalogNumbers: 06-  
 SRNP-33804, BOLD:AAA1932, ASTAP181-06; identifiedBy: AJ Fleming; dateIdentified:  
 2016; language: en; institutionCode: CNC; collectionCode: Insects; basisOfRecord:  
 Pinned Specimen
- j. scientificName: *Calolydella timjamesi*; phylum: Arthropoda; class: Insecta; order: Diptera;  
 family: Tachinidae; genus: *Calolydella*; specificEpithet: *timjamesi*;  
 scientificNameAuthorship: Fleming & Wood, 2016; continent: Central America; country:  
 Costa Rica; countryCode: CR; stateProvince: Alajuela; county: Sector San Cristobal;  
 locality: Area de Conservacion Guanacaste; verbatimLocality: Sendero Carmona;  
 verbatimElevation: 670; verbatimLatitude: 10.8762; verbatimLongitude: -85.3863;  
 verbatimCoordinateSystem: Decimal; samplingProtocol: Reared from the larva of the  
 notodontid moth, *Dunama jessiehillae*; verbatimEventDate: 07-Mar-1999; individualID:  
 DHJPAR0017783; individualCount: 1; sex: M; lifeStage: adult; preparations: pinned;  
 catalogNumber: DHJPAR0017783; occurrenceDetails: <http://janzen.sas.upenn.edu>;  
 recordedBy: D.H. Janzen, W. Hallwachs & Freddy Quesada; otherCatalogNumbers: 99-  
 SRNP-5596, BOLD:AAA1932, ASTAR494-07; identifiedBy: AJ Fleming; dateIdentified:  
 2016; language: en; institutionCode: CNC; collectionCode: Insects; basisOfRecord:  
 Pinned Specimen
- k. scientificName: *Calolydella timjamesi*; phylum: Arthropoda; class: Insecta; order: Diptera;  
 family: Tachinidae; genus: *Calolydella*; specificEpithet: *timjamesi*;  
 scientificNameAuthorship: Fleming & Wood, 2016; continent: Central America; country:  
 Costa Rica; countryCode: CR; stateProvince: Alajuela; county: Sector San Cristobal;  
 locality: Area de Conservacion Guanacaste; verbatimLocality: Sendero Corredor;  
 verbatimElevation: 620; verbatimLatitude: 10.8787; verbatimLongitude: -85.3896;  
 verbatimCoordinateSystem: Decimal; samplingProtocol: Reared from the larva of the  
 notodontid moth, *Dunama jessiehillae*; verbatimEventDate: 09-Dec-1999; individualID:  
 DHJPAR0017780; individualCount: 1; sex: F; lifeStage: adult; preparations: pinned;  
 catalogNumber: DHJPAR0017780; occurrenceDetails: <http://janzen.sas.upenn.edu>;  
 recordedBy: D.H. Janzen, W. Hallwachs & Freddy Quesada; otherCatalogNumbers: 99-  
 SRNP-12853, BOLD:AAA1932, ASTAR491-07; identifiedBy: AJ Fleming; dateIdentified:

2016; language: en; institutionCode: CNC; collectionCode: Insects; basisOfRecord: Pinned Specimen

- l. scientificName: *Calolydella timjamesi*; phylum: Arthropoda; class: Insecta; order: Diptera; family: Tachinidae; genus: *Calolydella*; specificEpithet: *timjamesi*; scientificNameAuthorship: Fleming & Wood, 2016; continent: Central America; country: Costa Rica; countryCode: CR; stateProvince: Guanacaste; county: Sector Pitilla; locality: Area de Conservacion Guanacaste; verbatimLocality: Sendero Laguna; verbatimElevation: 680; verbatimLatitude: 10.9888; verbatimLongitude: -85.4234; verbatimCoordinateSystem: Decimal; samplingProtocol: Reared from the larva of the notodontid moth, *Dunama janewaldronae*; verbatimEventDate: 19-Sep-2006; individualID: DHJPAR0016139; individualCount: 1; sex: M; lifeStage: adult; preparations: pinned; catalogNumber: DHJPAR0016139; occurrenceDetails: <http://janzen.sas.upenn.edu>; recordedBy: D.H. Janzen, W. Hallwachs & Calixto Moraga; otherCatalogNumbers: 06-SRNP-33840, BOLD:AAA1932, ASTAP168-06; identifiedBy: AJ Fleming; dateIdentified: 2016; language: en; institutionCode: CNC; collectionCode: Insects; basisOfRecord: Pinned Specimen
- m. scientificName: *Calolydella timjamesi*; phylum: Arthropoda; class: Insecta; order: Diptera; family: Tachinidae; genus: *Calolydella*; specificEpithet: *timjamesi*; scientificNameAuthorship: Fleming & Wood, 2016; continent: Central America; country: Costa Rica; countryCode: CR; stateProvince: Alajuela; county: Sector San Cristobal; locality: Area de Conservacion Guanacaste; verbatimLocality: Sendero Corredor; verbatimElevation: 620; verbatimLatitude: 10.8787; verbatimLongitude: -85.3896; verbatimCoordinateSystem: Decimal; samplingProtocol: Reared from the larva of the notodontid moth, *Dottia viridifusca*; verbatimEventDate: 05-Sep-2004; individualID: DHJPAR0011690; individualCount: 1; sex: F; lifeStage: adult; preparations: pinned; catalogNumber: DHJPAR0011690; occurrenceDetails: <http://janzen.sas.upenn.edu>; recordedBy: D.H. Janzen, W. Hallwachs & Yessenia Mendoza; otherCatalogNumbers: 04-SRNP-3964, BOLD:AAA1932, ASTAS416-06; identifiedBy: AJ Fleming; dateIdentified: 2016; language: en; institutionCode: CNC; collectionCode: Insects; basisOfRecord: Pinned Specimen
- n. scientificName: *Calolydella timjamesi*; phylum: Arthropoda; class: Insecta; order: Diptera; family: Tachinidae; genus: *Calolydella*; specificEpithet: *timjamesi*; scientificNameAuthorship: Fleming & Wood, 2016; continent: Central America; country: Costa Rica; countryCode: CR; stateProvince: Guanacaste; county: Sector Pitilla; locality: Area de Conservacion Guanacaste; verbatimLocality: Sendero Evangelista; verbatimElevation: 660; verbatimLatitude: 10.9868; verbatimLongitude: -85.4208; verbatimCoordinateSystem: Decimal; samplingProtocol: Reared from the larva of the notodontid moth, *Diophtis longipennis*; verbatimEventDate: 07-Sep-2006; individualID: DHJPAR0016137; individualCount: 1; sex: F; lifeStage: adult; preparations: pinned; catalogNumber: DHJPAR0016137; occurrenceDetails: <http://janzen.sas.upenn.edu>; recordedBy: D.H. Janzen, W. Hallwachs & Petrona Rios; otherCatalogNumbers: 06-SRNP-33659, BOLD:AAA1932, ASTAP166-06; identifiedBy: AJ Fleming; dateIdentified: 2016; language: en; institutionCode: CNC; collectionCode: Insects; basisOfRecord: Pinned Specimen
- o. scientificName: *Calolydella timjamesi*; phylum: Arthropoda; class: Insecta; order: Diptera; family: Tachinidae; genus: *Calolydella*; specificEpithet: *timjamesi*; scientificNameAuthorship: Fleming & Wood, 2016; continent: Central America; country: Costa Rica; countryCode: CR; stateProvince: Guanacaste; county: Sector Pitilla; locality: Area de Conservacion Guanacaste; verbatimLocality: Sendero Laguna; verbatimElevation: 680; verbatimLatitude: 10.9888; verbatimLongitude: -85.4234;

verbatimCoordinateSystem: Decimal; samplingProtocol: Reared from the larva of the notodontid moth, *Tithraustes lambertae*; verbatimEventDate: 25-Sep-2006; individualID: DHJPAR0016129; individualCount: 1; sex: F; lifeStage: adult; preparations: pinned; catalogNumber: DHJPAR0016129; occurrenceDetails: <http://janzen.sas.upenn.edu>; recordedBy: D.H. Janzen, W. Hallwachs & Calixto Moraga; otherCatalogNumbers: 06-SRNP-33813, BOLD:AAA1932, ASTAP158-06; identifiedBy: AJ Fleming; dateIdentified: 2016; language: en; institutionCode: CNC; collectionCode: Insects; basisOfRecord: Pinned Specimen

- p. scientificName: *Calolydella timjamesi*; phylum: Arthropoda; class: Insecta; order: Diptera; family: Tachinidae; genus: *Calolydella*; specificEpithet: *timjamesi*; scientificNameAuthorship: Fleming & Wood, 2016; continent: Central America; country: Costa Rica; countryCode: CR; stateProvince: Alajuela; county: Sector San Cristobal; locality: Area de Conservacion Guanacaste; verbatimLocality: Sendero Corredor; verbatimElevation: 620; verbatimLatitude: 10.8787; verbatimLongitude: -85.3896; verbatimCoordinateSystem: Decimal; samplingProtocol: Reared from the larva of the notodontid moth, *Dunama jessiehillae*; verbatimEventDate: 09-Oct-1999; individualID: DHJPAR0017779; individualCount: 1; sex: M; lifeStage: adult; preparations: pinned; catalogNumber: DHJPAR0017779; occurrenceDetails: <http://janzen.sas.upenn.edu>; recordedBy: D.H. Janzen, W. Hallwachs & Freddy Quesada; otherCatalogNumbers: 99-SRNP-12844, BOLD:AAA1932, ASTAR490-07; identifiedBy: AJ Fleming; dateIdentified: 2016; language: en; institutionCode: CNC; collectionCode: Insects; basisOfRecord: Pinned Specimen
- q. scientificName: *Calolydella timjamesi*; phylum: Arthropoda; class: Insecta; order: Diptera; family: Tachinidae; genus: *Calolydella*; specificEpithet: *timjamesi*; scientificNameAuthorship: Fleming & Wood, 2016; continent: Central America; country: Costa Rica; countryCode: CR; stateProvince: Alajuela; county: Sector San Cristobal; locality: Area de Conservacion Guanacaste; verbatimLocality: Sendero Corredor; verbatimElevation: 620; verbatimLatitude: 10.8787; verbatimLongitude: -85.3896; verbatimCoordinateSystem: Decimal; samplingProtocol: Reared from the larva of the notodontid moth, *Dunama jessiehillae*; verbatimEventDate: 19-Oct-2003; individualID: DHJPAR0017772; individualCount: 1; sex: M; lifeStage: adult; preparations: pinned; catalogNumber: DHJPAR0017772; occurrenceDetails: <http://janzen.sas.upenn.edu>; recordedBy: D.H. Janzen, W. Hallwachs & Carolina Cano; otherCatalogNumbers: 03-SRNP-8648, BOLD:AAA1932, ASTAR483-07; identifiedBy: AJ Fleming; dateIdentified: 2016; language: en; institutionCode: CNC; collectionCode: Insects; basisOfRecord: Pinned Specimen
- r. scientificName: *Calolydella timjamesi*; phylum: Arthropoda; class: Insecta; order: Diptera; family: Tachinidae; genus: *Calolydella*; specificEpithet: *timjamesi*; scientificNameAuthorship: Fleming & Wood, 2016; continent: Central America; country: Costa Rica; countryCode: CR; stateProvince: Alajuela; county: Sector San Cristobal; locality: Area de Conservacion Guanacaste; verbatimLocality: Sendero Corredor; verbatimElevation: 620; verbatimLatitude: 10.8787; verbatimLongitude: -85.3896; verbatimCoordinateSystem: Decimal; samplingProtocol: Reared from the larva of the notodontid moth, *Dunama jessiehillae*; verbatimEventDate: 09-Dec-1999; individualID: DHJPAR0017777; individualCount: 1; sex: M; lifeStage: adult; preparations: pinned; catalogNumber: DHJPAR0017777; occurrenceDetails: <http://janzen.sas.upenn.edu>; recordedBy: D.H. Janzen, W. Hallwachs & Freddy Quesada; otherCatalogNumbers: 99-SRNP-12847, BOLD:AAA1932, ASTAR488-07; identifiedBy: AJ Fleming; dateIdentified: 2016; language: en; institutionCode: CNC; collectionCode: Insects; basisOfRecord: Pinned Specimen

- s. scientificName: *Calolydella timjamesi*; phylum: Arthropoda; class: Insecta; order: Diptera; family: Tachinidae; genus: *Calolydella*; specificEpithet: *timjamesi*; scientificNameAuthorship: Fleming & Wood, 2016; continent: Central America; country: Costa Rica; countryCode: CR; stateProvince: Guanacaste; county: Sector Pitilla; locality: Area de Conservacion Guanacaste; verbatimLocality: Colococho; verbatimElevation: 375; verbatimLatitude: 11.0237; verbatimLongitude: -85.4188; verbatimCoordinateSystem: Decimal; samplingProtocol: Reared from the larva of the notodontid moth, *Dunama jessiehillae*; verbatimEventDate: 05-Feb-2006; individualID: DHJPAR0007021; individualCount: 1; sex: M; lifeStage: adult; preparations: pinned; catalogNumber: DHJPAR0007021; occurrenceDetails: <http://janzen.sas.upenn.edu>; recordedBy: D.H. Janzen, W. Hallwachs & Manuel Rios; otherCatalogNumbers: 05-SRNP-70526, BOLD:AAA1932, ASTAV263-06; identifiedBy: AJ Fleming; dateIdentified: 2016; language: en; institutionCode: CNC; collectionCode: Insects; basisOfRecord: Pinned Specimen
- t. scientificName: *Calolydella timjamesi*; phylum: Arthropoda; class: Insecta; order: Diptera; family: Tachinidae; genus: *Calolydella*; specificEpithet: *timjamesi*; scientificNameAuthorship: Fleming & Wood, 2016; continent: Central America; country: Costa Rica; countryCode: CR; stateProvince: Guanacaste; county: Sector Pitilla; locality: Area de Conservacion Guanacaste; verbatimLocality: Sendero Laguna; verbatimElevation: 680; verbatimLatitude: 10.9888; verbatimLongitude: -85.4234; verbatimCoordinateSystem: Decimal; samplingProtocol: Reared from the larva of the notodontid moth, *Dunama jessiehillae*; verbatimEventDate: 25-Sep-2006; individualID: DHJPAR0016128; individualCount: 1; sex: F; lifeStage: adult; preparations: pinned; catalogNumber: DHJPAR0016128; occurrenceDetails: <http://janzen.sas.upenn.edu>; recordedBy: D.H. Janzen, W. Hallwachs & Calixto Moraga; otherCatalogNumbers: 06-SRNP-33929, BOLD:AAA1932, ASTAP157-06; identifiedBy: AJ Fleming; dateIdentified: 2016; language: en; institutionCode: CNC; collectionCode: Insects; basisOfRecord: Pinned Specimen
- u. scientificName: *Calolydella timjamesi*; phylum: Arthropoda; class: Insecta; order: Diptera; family: Tachinidae; genus: *Calolydella*; specificEpithet: *timjamesi*; scientificNameAuthorship: Fleming & Wood, 2016; continent: Central America; country: Costa Rica; countryCode: CR; stateProvince: Guanacaste; county: Sector Pitilla; locality: Area de Conservacion Guanacaste; verbatimLocality: Sendero Laguna; verbatimElevation: 680; verbatimLatitude: 10.9888; verbatimLongitude: -85.4234; verbatimCoordinateSystem: Decimal; samplingProtocol: Reared from the larva of the notodontid moth, *Tithraustes lambertae*; verbatimEventDate: 10-Nov-2006; individualID: DHJPAR0016576; individualCount: 1; sex: F; lifeStage: adult; preparations: pinned; catalogNumber: DHJPAR0016576; occurrenceDetails: <http://janzen.sas.upenn.edu>; recordedBy: D.H. Janzen, W. Hallwachs & Calixto Moraga; otherCatalogNumbers: 06-SRNP-34841, BOLD:AAA1932, ASTAP780-07; identifiedBy: AJ Fleming; dateIdentified: 2016; language: en; institutionCode: CNC; collectionCode: Insects; basisOfRecord: Pinned Specimen
- v. scientificName: *Calolydella timjamesi*; phylum: Arthropoda; class: Insecta; order: Diptera; family: Tachinidae; genus: *Calolydella*; specificEpithet: *timjamesi*; scientificNameAuthorship: Fleming & Wood, 2016; continent: Central America; country: Costa Rica; countryCode: CR; stateProvince: Guanacaste; county: Sector Pitilla; locality: Area de Conservacion Guanacaste; verbatimLocality: Sendero Cuestona; verbatimElevation: 640; verbatimLatitude: 10.9945; verbatimLongitude: -85.4146; verbatimCoordinateSystem: Decimal; samplingProtocol: Reared from the larva of the notodontid moth, *Diopthis longipennis*; verbatimEventDate: 15-Sep-2009; individualID: DHJPAR0036621; individualCount: 1; sex: M; lifeStage: adult; preparations: pinned;

catalogNumber: DHJPAR0036621; occurrenceDetails: <http://janzen.sas.upenn.edu>;  
 recordedBy: D.H. Janzen, W. Hallwachs & Petrona Rios; otherCatalogNumbers: 09-SRNP-32404, BOLD:AAA1932, ASHYE1532-09; identifiedBy: AJ Fleming; dateIdentified: 2016; language: en; institutionCode: CNC; collectionCode: Insects; basisOfRecord: Pinned Specimen

- w. scientificName: *Calolydella timjamesi*; phylum: Arthropoda; class: Insecta; order: Diptera; family: Tachinidae; genus: *Calolydella*; specificEpithet: *timjamesi*;  
 scientificNameAuthorship: Fleming & Wood, 2016; continent: Central America; country: Costa Rica; countryCode: CR; stateProvince: Guanacaste; county: Sector Pitilla; locality: Area de Conservacion Guanacaste; verbatimLocality: Sendero Laguna;  
 verbatimElevation: 680; verbatimLatitude: 10.9888; verbatimLongitude: -85.4234;  
 verbatimCoordinateSystem: Decimal; samplingProtocol: Reared from the larva of the notodontid moth, *Dunama janewaldronae*; verbatimEventDate: 21-Sep-2006; individualID: DHJPAR0016131; individualCount: 1; sex: F; lifeStage: adult; preparations: pinned;  
 catalogNumber: DHJPAR0016131; occurrenceDetails: <http://janzen.sas.upenn.edu>;  
 recordedBy: D.H. Janzen, W. Hallwachs & Calixto Moraga; otherCatalogNumbers: 06-SRNP-33838, BOLD:AAA1932, ASTAP160-06; identifiedBy: AJ Fleming; dateIdentified: 2016; language: en; institutionCode: CNC; collectionCode: Insects; basisOfRecord: Pinned Specimen
- x. scientificName: *Calolydella timjamesi*; phylum: Arthropoda; class: Insecta; order: Diptera; family: Tachinidae; genus: *Calolydella*; specificEpithet: *timjamesi*;  
 scientificNameAuthorship: Fleming & Wood, 2016; continent: Central America; country: Costa Rica; countryCode: CR; stateProvince: Alajuela; county: Sector Rincon Rain Forest; locality: Area de Conservacion Guanacaste; verbatimLocality: Sendero Anonas;  
 verbatimElevation: 405; verbatimLatitude: 10.9053; verbatimLongitude: -85.2788;  
 verbatimCoordinateSystem: Decimal; samplingProtocol: Reared from the larva of the notodontid moth, *Dunama jessiehillae*; verbatimEventDate: 30-Jun-2008; individualID: DHJPAR0027866; individualCount: 1; sex: F; lifeStage: adult; preparations: pinned;  
 catalogNumber: DHJPAR0027866; occurrenceDetails: <http://janzen.sas.upenn.edu>;  
 recordedBy: D.H. Janzen, W. Hallwachs & Jose Perez; otherCatalogNumbers: 08-SRNP-41163, BOLD:AAA1932, ASHYE103-08; identifiedBy: AJ Fleming; dateIdentified: 2016; language: en; institutionCode: CNC; collectionCode: Insects; basisOfRecord: Pinned Specimen
- y. scientificName: *Calolydella timjamesi*; phylum: Arthropoda; class: Insecta; order: Diptera; family: Tachinidae; genus: *Calolydella*; specificEpithet: *timjamesi*;  
 scientificNameAuthorship: Fleming & Wood, 2016; continent: Central America; country: Costa Rica; countryCode: CR; stateProvince: Guanacaste; county: Sector Del Oro; locality: Area de Conservacion Guanacaste; verbatimLocality: San Antonio;  
 verbatimElevation: 335; verbatimLatitude: 11.0353; verbatimLongitude: -85.4453;  
 verbatimCoordinateSystem: Decimal; samplingProtocol: Reared from the larva of the notodontid moth, *Dunama jessiehillae*; verbatimEventDate: 13-Sep-2006; individualID: DHJPAR0016192; individualCount: 1; sex: F; lifeStage: adult; preparations: pinned;  
 catalogNumber: DHJPAR0016192; occurrenceDetails: <http://janzen.sas.upenn.edu>;  
 recordedBy: D.H. Janzen, W. Hallwachs & Roster Moraga; otherCatalogNumbers: 06-SRNP-22485, BOLD:AAA1932, ASTAP221-06; identifiedBy: AJ Fleming; dateIdentified: 2016; language: en; institutionCode: CNC; collectionCode: Insects; basisOfRecord: Pinned Specimen

## Description

**Male** (Fig. 35a, b, c). Length: 5–7mm. **Head** (Fig. 35b): frontal setae extending beyond base of postpedicel; fronto-orbital plate gold, sparsely setulose, these setulae being confined to the upper half; parafacial silver throughout. **Thorax** (Fig. 35a, c): gold on dorsal surface, silver laterally (>50% coverage); with four regular thoracic vittae presuturally, these fusing together postsuturally; postpronotum with two setae (inner basal seta absent); 3:3 acrostichal setae; 3:3 dorsocentral setae; 1:3 intra-alar setae; 1:3 supra-alar setae; three katapisternal setae; anatergite with three or more hair-like setae, often in a small tuft; scutellar discal setae slightly closer together than subapical scutellar setae. Wing vein  $R_{4+5}$  with 6–7 setulae dorsally from base to crossvein R-M. **Abdomen** (Fig. 35a): ground color black, with uninterrupted transverse marginal pollinose bands; abdomen gold dorsally, silver ventrally; base of ST1+2 black lateroventrally; T3 with one pair of median marginal setae and one pair of discal setae; T4 with one pair of discal setae. **Terminalia** (Fig. 36): sternite 5 (Fig. 36c) with two small lobes and a wide U-shaped median cleft; 0.47X the length of the sternite from lobe to apex; inner margin covered by dense pollinosity, appearing darker than surrounding cuticle; entire lobe of sternite with short stout setae, longer along margins of sternite. Cerci (Fig. 36b), in dorsal view, separated by a gap widening at apex; each cercus long, slender and pointed, very slightly tapered from its already narrow base; cercus slightly apically lobed, setose along its basal half. Surstylus (Fig. 36a) subequal to length of cercus, stout and spatulate, appearing rounded at apex when viewed laterally; apical half with short setulae; tip of surstylus angled (almost hooked) inwards when viewed dorsally.

**Female** (Fig. 35d, e, f). Length: 4–6mm. Fronto-orbital plate 1.73X wider than in male.

## Diagnosis

*Calolydella timjamesi* can be distinguished from all other species of *Calolydella* by the following combination of traits: fronto-orbital plate sparsely setulose to bare, frontal setae extending beyond base of postpedicel, abdominal ground color black, anatergite with three or more setae often in a small tuft, and scutellar discal setae slightly closer together than subapical scutellar setae.

## Etymology

The specific epithet is in honor of Tim James of Levittown, Pennsylvania, in recognition of the moral and family support of Tanya Dapkey in her efforts curating and preparing ACG parasitoid flies for DNA barcoding.

## Distribution

Costa Rica, ACG, Alajuela and Guanacaste provinces, 335–740m.



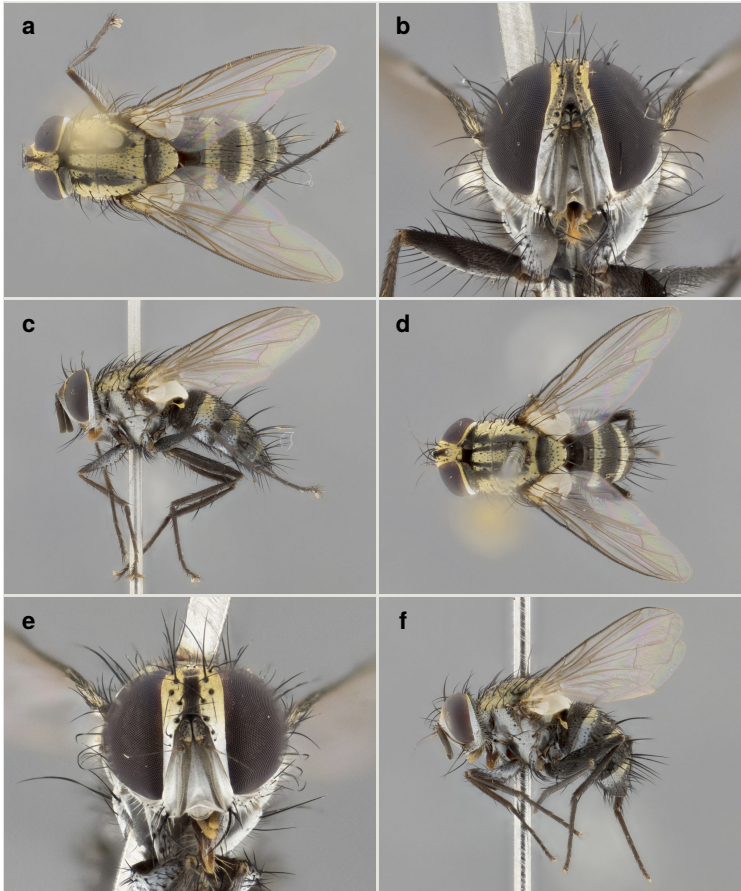

Figure 35.

General morphology of *Calolydella timjamesi* sp. n.; **a–c**: male holotype, voucher n. DHJPAR0017781; **d–f**: female paratype, voucher n. DHJPAR0016192.

**a**: habitus in dorsal view [doi](#)

**b**: head in frontal view [doi](#)

**c**: habitus in lateral view [doi](#)

**d**: habitus in dorsal view [doi](#)

**e**: head in frontal view [doi](#)

**f**: habitus in lateral [doi](#)

### Ecology

*Calolydella timjamesi* has been reared 26 times from six species of Notodontidae: *Dunama janewaldronae* Chacon, 2013, *Dunama jessiehillae* Chacon, 2013, *Tithraustes noctiluces* ICG02, *Tithraustes lambertae* Miller, 2008, *Diopsis longipennis* (Schaus, 1913), and *Dottia viridifusca* (Schaus, 1906), in rain forest and dry-rain lowland intergrade.



Figure 36.

Male terminalia of *Calolydella timjamesi* sp. n.; a–c: paratype, voucher n. DHJPAR0017783.

a: lateral view [doi](#)

b: dorsal view [doi](#)

c: sternite 5 in ventral view [doi](#)

### *Calolydella virginiajamesae* Fleming & Wood, sp. n.

- ZooBank [urn:lsid:zoobank.org:act:58B44ECE-D7A6-49F6-B050-D118409D499A](https://www.zoobank.org/act:58B44ECE-D7A6-49F6-B050-D118409D499A)

#### Materials

##### *Holotype:*

- scientificName: *Calolydella virginiajamesae*; phylum: Arthropoda; class: Insecta; order: Diptera; family: Tachinidae; genus: *Calolydella*; specificEpithet: *virginiajamesae*; scientificNameAuthorship: Fleming & Wood, 2016; continent: Central America; country: Costa Rica; countryCode: CR; stateProvince: Alajuela; county: Sector San Cristobal; locality: Area de Conservacion Guanacaste; verbatimLocality: Quebrada Cementerio;

verbatimElevation: 700; verbatimLatitude: 10.8712; verbatimLongitude: -85.3875; verbatimCoordinateSystem: Decimal; samplingProtocol: Reared from the larva of the sphingid moth, *Manduca sexta*DHJ03; verbatimEventDate: 13-Oct-1999; individualID: DHJPAR0017770; individualCount: 1; sex: M; lifeStage: adult; preparations: pinned; catalogNumber: DHJPAR0017770; occurrenceDetails: <http://janzen.sas.upenn.edu>; recordedBy: D.H. Janzen, W. Hallwachs & Gloria Sihezar; otherCatalogNumbers: 99-SRNP-13019, BOLD:ABY7242, ASTAR481-07; identifiedBy: AJ Fleming; dateIdentified: 2016; language: en; institutionCode: CNC; collectionCode: Insects; basisOfRecord: Pinned Specimen

#### Paratypes:

- a. scientificName: *Calolydella virginiajamesae*; phylum: Arthropoda; class: Insecta; order: Diptera; family: Tachinidae; genus: *Calolydella*; specificEpithet: *virginiajamesae*; scientificNameAuthorship: Fleming & Wood, 2016; continent: Central America; country: Costa Rica; countryCode: CR; stateProvince: Alajuela; county: Sector Rincon Rain Forest; locality: Area de Conservacion Guanacaste; verbatimLocality: Palomo; verbatimElevation: 96; verbatimLatitude: 10.9619; verbatimLongitude: -85.2804; verbatimCoordinateSystem: Decimal; samplingProtocol: Reared from the larva of the gelechiid, gelJanzen01 Janzen11; verbatimEventDate: 03-Dec-2013; individualID: DHJPAR0054010; individualCount: 1; sex: M; lifeStage: adult; preparations: pinned; catalogNumber: DHJPAR0054010; occurrenceDetails: <http://janzen.sas.upenn.edu>; recordedBy: D.H. Janzen, W. Hallwachs & Keiner Aragon; otherCatalogNumbers: 13-SRNP-45063, BOLD:ABY7242, ASHYD3178-14; identifiedBy: AJ Fleming; dateIdentified: 2016; language: en; institutionCode: CNC; collectionCode: Insects; basisOfRecord: Pinned Specimen
- b. scientificName: *Calolydella virginiajamesae*; phylum: Arthropoda; class: Insecta; order: Diptera; family: Tachinidae; genus: *Calolydella*; specificEpithet: *virginiajamesae*; scientificNameAuthorship: Fleming & Wood, 2016; continent: Central America; country: Costa Rica; countryCode: CR; stateProvince: Alajuela; county: Brasilia; locality: Area de Conservacion Guanacaste; verbatimLocality: Moga; verbatimElevation: 320; verbatimLatitude: 11.0123; verbatimLongitude: -85.3493; verbatimCoordinateSystem: Decimal; samplingProtocol: Reared from the larva of the hesperiid moth, *Saliana antoninus*; verbatimEventDate: 12-Mar-2009; individualID: DHJPAR0034486; individualCount: 1; sex: F; lifeStage: adult; preparations: pinned; catalogNumber: DHJPAR0034486; occurrenceDetails: <http://janzen.sas.upenn.edu>; recordedBy: D.H. Janzen, W. Hallwachs & Duvalier Briceno; otherCatalogNumbers: 09-SRNP-65345, BOLD:ABY7242, ASHYC1138-09; identifiedBy: AJ Fleming; dateIdentified: 2016; language: en; institutionCode: CNC; collectionCode: Insects; basisOfRecord: Pinned Specimen
- c. scientificName: *Calolydella virginiajamesae*; phylum: Arthropoda; class: Insecta; order: Diptera; family: Tachinidae; genus: *Calolydella*; specificEpithet: *virginiajamesae*; scientificNameAuthorship: Fleming & Wood, 2016; continent: Central America; country: Costa Rica; countryCode: CR; stateProvince: Guanacaste; county: Sector Pitilla; locality: Area de Conservacion Guanacaste; verbatimLocality: Estacion Pitilla; verbatimElevation: 675; verbatimLatitude: 10.9893; verbatimLongitude: -85.4258; verbatimCoordinateSystem: Decimal; samplingProtocol: Reared from the larva of the crambid moth, *Herpetogramma phaeopteralis*; verbatimEventDate: 26-Apr-2010; individualID: DHJPAR0039336; individualCount: 1; sex: F; lifeStage: adult; preparations: pinned; catalogNumber: DHJPAR0039336; occurrenceDetails: <http://janzen.sas.upenn.edu>; recordedBy: D.H. Janzen, W. Hallwachs & Calixto Moraga;

- otherCatalogNumbers: 10-SRNP-30911, BOLD:ABY7242, ASTAV899-10; identifiedBy: AJ Fleming; dateIdentified: 2016; language: en; institutionCode: CNC; collectionCode: Insects; basisOfRecord: Pinned Specimen
- d. scientificName: *Calolydella virginiajamesae*; phylum: Arthropoda; class: Insecta; order: Diptera; family: Tachinidae; genus: *Calolydella*; specificEpithet: *virginiajamesae*; scientificNameAuthorship: Fleming & Wood, 2016; continent: Central America; country: Costa Rica; countryCode: CR; stateProvince: Guanacaste; county: Sector Pitilla; locality: Area de Conservacion Guanacaste; verbatimLocality: Medrano; verbatimElevation: 380; verbatimLatitude: 11.016; verbatimLongitude: -85.3805; verbatimCoordinateSystem: Decimal; samplingProtocol: Reared from the larva of the riodinid butterfly *Thisbe irenea*; verbatimEventDate: 02-Nov-2013; individualID: DHJPAR0053994; individualCount: 1; sex: M; lifeStage: adult; preparations: pinned; catalogNumber: DHJPAR0053994; occurrenceDetails: <http://janzen.sas.upenn.edu>; recordedBy: D.H. Janzen, W. Hallwachs & Ricardo Calero; otherCatalogNumbers: 13-SRNP-71701, BOLD:ABY7242, ASHYD3162-14; identifiedBy: AJ Fleming; dateIdentified: 2016; language: en; institutionCode: CNC; collectionCode: Insects; basisOfRecord: Pinned Specimen
- e. scientificName: *Calolydella virginiajamesae*; phylum: Arthropoda; class: Insecta; order: Diptera; family: Tachinidae; genus: *Calolydella*; specificEpithet: *virginiajamesae*; scientificNameAuthorship: Fleming & Wood, 2016; continent: Central America; country: Costa Rica; countryCode: CR; stateProvince: Guanacaste; county: Sector Pitilla; locality: Area de Conservacion Guanacaste; verbatimLocality: Pasmompa; verbatimElevation: 440; verbatimLatitude: 11.0193; verbatimLongitude: -85.41; verbatimCoordinateSystem: Decimal; samplingProtocol: Reared from the larva of the hesperiid butterfly, *Perichares poaceaphaga*; verbatimEventDate: 10-Feb-2006; individualID: DHJPAR0007071; individualCount: 1; sex: F; lifeStage: adult; preparations: pinned; catalogNumber: DHJPAR0007071; occurrenceDetails: <http://janzen.sas.upenn.edu>; recordedBy: D.H. Janzen, W. Hallwachs & Manuel Rios; otherCatalogNumbers: 06-SRNP-30377, BOLD:ABY7242, ASTAB408-10; identifiedBy: AJ Fleming; dateIdentified: 2016; language: en; institutionCode: CNC; collectionCode: Insects; basisOfRecord: Pinned Specimen
- f. scientificName: *Calolydella virginiajamesae*; phylum: Arthropoda; class: Insecta; order: Diptera; family: Tachinidae; genus: *Calolydella*; specificEpithet: *virginiajamesae*; scientificNameAuthorship: Fleming & Wood, 2016; continent: Central America; country: Costa Rica; countryCode: CR; stateProvince: Alajuela; county: Sector Rincon Rain Forest; locality: Area de Conservacion Guanacaste; verbatimLocality: Sendero Rincon; verbatimElevation: 430; verbatimLatitude: 10.8962; verbatimLongitude: -85.2777; verbatimCoordinateSystem: Decimal; samplingProtocol: Reared from the larva of the nymphalid butterfly, *Danaus plexippus*; verbatimEventDate: 28-Nov-2000; individualID: DHJPAR0017786; individualCount: 1; sex: F; lifeStage: adult; preparations: pinned; catalogNumber: DHJPAR0017786; occurrenceDetails: <http://janzen.sas.upenn.edu>; recordedBy: D.H. Janzen, W. Hallwachs & Jose Perez; otherCatalogNumbers: 00-SRNP-20847, BOLD:ABY7242, ASTAR497-07; identifiedBy: AJ Fleming; dateIdentified: 2016; language: en; institutionCode: CNC; collectionCode: Insects; basisOfRecord: Pinned Specimen
- g. scientificName: *Calolydella virginiajamesae*; phylum: Arthropoda; class: Insecta; order: Diptera; family: Tachinidae; genus: *Calolydella*; specificEpithet: *virginiajamesae*; scientificNameAuthorship: Fleming & Wood, 2016; continent: Central America; country: Costa Rica; countryCode: CR; stateProvince: Guanacaste; county: Sector El Hacha; locality: Area de Conservacion Guanacaste; verbatimLocality: Finca Araya; verbatimElevation: 295; verbatimLatitude: 11.0154; verbatimLongitude: -85.5113; verbatimCoordinateSystem: Decimal; samplingProtocol: Reared from the larva of the

nymphalid butterfly, *Mechanitis isthmia*; verbatimEventDate: 26-Jun-2002; individualID: DHJPAR0017769; individualCount: 1; sex: M; lifeStage: adult; preparations: pinned; catalogNumber: DHJPAR0017769; occurrenceDetails: <http://janzen.sas.upenn.edu>; recordedBy: D.H. Janzen, W. Hallwachs & Dunia Garcia; otherCatalogNumbers: 02-SRNP-15501, BOLD:ABY7242, ASTAR480-07; identifiedBy: AJ Fleming; dateIdentified: 2016; language: en; institutionCode: CNC; collectionCode: Insects; basisOfRecord: Pinned Specimen

- h. scientificName: *Calolydella virginiajamesae*; phylum: Arthropoda; class: Insecta; order: Diptera; family: Tachinidae; genus: *Calolydella*; specificEpithet: *virginiajamesae*; scientificNameAuthorship: Fleming & Wood, 2016; continent: Central America; country: Costa Rica; countryCode: CR; stateProvince: Alajuela; county: Sector Rincon Rain Forest; locality: Area de Conservacion Guanacaste; verbatimLocality: Quebrada Bambu; verbatimElevation: 109; verbatimLatitude: 10.9301; verbatimLongitude: -85.2521; verbatimCoordinateSystem: Decimal; samplingProtocol: Reared from the larva of the erebid moth, *Anycles adusta*; verbatimEventDate: 09-Aug-2013; individualID: DHJPAR0052421; individualCount: 1; sex: M; lifeStage: adult; preparations: pinned; catalogNumber: DHJPAR0052421; occurrenceDetails: <http://janzen.sas.upenn.edu>; recordedBy: D.H. Janzen, W. Hallwachs & Cirilo Umana; otherCatalogNumbers: 13-SRNP-77065, BOLD:ABY7242, ASHYM1775-13; identifiedBy: AJ Fleming; dateIdentified: 2016; language: en; institutionCode: CNC; collectionCode: Insects; basisOfRecord: Pinned Specimen
- i. scientificName: *Calolydella virginiajamesae*; phylum: Arthropoda; class: Insecta; order: Diptera; family: Tachinidae; genus: *Calolydella*; specificEpithet: *virginiajamesae*; scientificNameAuthorship: Fleming & Wood, 2016; continent: Central America; country: Costa Rica; countryCode: CR; stateProvince: Guanacaste; county: Sector Santa Rosa; locality: Area de Conservacion Guanacaste; verbatimLocality: Quebrada Puercos; verbatimElevation: 155; verbatimLatitude: 10.8591; verbatimLongitude: -85.5709; verbatimCoordinateSystem: Decimal; samplingProtocol: Reared from the larva of the noctuid moth, *Cropia cedica*; verbatimEventDate: 21-Sep-2005; individualID: DHJPAR0011696; individualCount: 1; sex: F; lifeStage: adult; preparations: pinned; catalogNumber: DHJPAR0011696; occurrenceDetails: <http://janzen.sas.upenn.edu>; recordedBy: D.H. Janzen, W. Hallwachs & Eilyn Camacho; otherCatalogNumbers: 05-SRNP-60644, BOLD:ABY7242, ASTAS422-06; identifiedBy: AJ Fleming; dateIdentified: 2016; language: en; institutionCode: CNC; collectionCode: Insects; basisOfRecord: Pinned Specimen
- j. scientificName: *Calolydella virginiajamesae*; phylum: Arthropoda; class: Insecta; order: Diptera; family: Tachinidae; genus: *Calolydella*; specificEpithet: *virginiajamesae*; scientificNameAuthorship: Fleming & Wood, 2016; continent: Central America; country: Costa Rica; countryCode: CR; stateProvince: Alajuela; county: Brasilia; locality: Area de Conservacion Guanacaste; verbatimLocality: Gallinazo; verbatimElevation: 360; verbatimLatitude: 11.0183; verbatimLongitude: -85.372; verbatimCoordinateSystem: Decimal; samplingProtocol: Reared from the larva of the noctuid moth, *Perigea agnonia*; verbatimEventDate: 01-Oct-2011; individualID: DHJPAR0045648; individualCount: 1; sex: F; lifeStage: adult; preparations: pinned; catalogNumber: DHJPAR0045648; occurrenceDetails: <http://janzen.sas.upenn.edu>; recordedBy: D.H. Janzen, W. Hallwachs & Minor Carmona; otherCatalogNumbers: 11-SRNP-66015, BOLD:ABY7242, ACGAZ837-11; identifiedBy: AJ Fleming; dateIdentified: 2016; language: en; institutionCode: CNC; collectionCode: Insects; basisOfRecord: Pinned Specimen
- k. scientificName: *Calolydella virginiajamesae*; phylum: Arthropoda; class: Insecta; order: Diptera; family: Tachinidae; genus: *Calolydella*; specificEpithet: *virginiajamesae*;

scientificNameAuthorship: Fleming & Wood, 2016; continent: Central America; country: Costa Rica; countryCode: CR; stateProvince: Guanacaste; county: Sector Santa Rosa; locality: Area de Conservacion Guanacaste; verbatimLocality: Quebrada Puercos; verbatimElevation: 155; verbatimLatitude: 10.8591; verbatimLongitude: -85.5709; verbatimCoordinateSystem: Decimal; samplingProtocol: Reared from the larva of the pierid butterfly *Colias cesonia*; verbatimEventDate: 24-Nov-2002; individualID: DHJPAR0017767; individualCount: 1; sex: M; lifeStage: adult; preparations: pinned; catalogNumber: DHJPAR0017767; occurrenceDetails: <http://janzen.sas.upenn.edu>; recordedBy: D.H. Janzen, W. Hallwachs & Ruth Franco; otherCatalogNumbers: 02-SRNP-32494, BOLD:ABY7242, ASTAR478-07; identifiedBy: AJ Fleming; dateIdentified: 2016; language: en; institutionCode: CNC; collectionCode: Insects; basisOfRecord: Pinned Specimen

- l. scientificName: *Calolydella virginiajamesae*; phylum: Arthropoda; class: Insecta; order: Diptera; family: Tachinidae; genus: *Calolydella*; specificEpithet: *virginiajamesae*; scientificNameAuthorship: Fleming & Wood, 2016; continent: Central America; country: Costa Rica; countryCode: CR; stateProvince: Guanacaste; county: Sector Pitilla; locality: Area de Conservacion Guanacaste; verbatimLocality: Ingas; verbatimElevation: 580; verbatimLatitude: 11.0031; verbatimLongitude: -85.4204; verbatimCoordinateSystem: Decimal; samplingProtocol: Reared from the larva of the crambid moth, *Rhectocraspeda periusalis*; verbatimEventDate: 25-May-2015; individualID: DHJPAR0057673; individualCount: 1; sex: M; lifeStage: adult; preparations: pinned; catalogNumber: DHJPAR0057673; occurrenceDetails: <http://janzen.sas.upenn.edu>; recordedBy: D.H. Janzen, W. Hallwachs & Elissa Arroyo; otherCatalogNumbers: 15-SRNP-30814, BOLD:ABY7242, ASTAX046-15; identifiedBy: AJ Fleming; dateIdentified: 2016; language: en; institutionCode: CNC; collectionCode: Insects; basisOfRecord: Pinned Specimen
- m. scientificName: *Calolydella virginiajamesae*; phylum: Arthropoda; class: Insecta; order: Diptera; family: Tachinidae; genus: *Calolydella*; specificEpithet: *virginiajamesae*; scientificNameAuthorship: Fleming & Wood, 2016; continent: Central America; country: Costa Rica; countryCode: CR; stateProvince: Guanacaste; county: Sector Pitilla; locality: Area de Conservacion Guanacaste; verbatimLocality: Pasmompa; verbatimElevation: 440; verbatimLatitude: 11.0193; verbatimLongitude: -85.41; verbatimCoordinateSystem: Decimal; samplingProtocol: Reared from the larva of the lycaenid butterfly, *Arawacus togarna*; verbatimEventDate: 04-Apr-2006; individualID: DHJPAR0007075; individualCount: 1; sex: M; lifeStage: adult; preparations: pinned; catalogNumber: DHJPAR0007075; occurrenceDetails: <http://janzen.sas.upenn.edu>; recordedBy: D.H. Janzen, W. Hallwachs & Manuel Rios; otherCatalogNumbers: 06-SRNP-31177, , ASTAV317-06; identifiedBy: AJ Fleming; dateIdentified: 2016; language: en; institutionCode: CNC; collectionCode: Insects; basisOfRecord: Pinned Specimen
- n. scientificName: *Calolydella virginiajamesae*; phylum: Arthropoda; class: Insecta; order: Diptera; family: Tachinidae; genus: *Calolydella*; specificEpithet: *virginiajamesae*; scientificNameAuthorship: Fleming & Wood, 2016; continent: Central America; country: Costa Rica; countryCode: CR; stateProvince: Guanacaste; county: Sector Pitilla; locality: Area de Conservacion Guanacaste; verbatimLocality: Medrano; verbatimElevation: 380; verbatimLatitude: 11.016; verbatimLongitude: -85.3805; verbatimCoordinateSystem: Decimal; samplingProtocol: Reared from the larva of the erebid moth, noctJanzen01 Janzen102; verbatimEventDate: 04-Jan-2012; individualID: DHJPAR0046613; individualCount: 1; sex: M; lifeStage: adult; preparations: pinned; catalogNumber: DHJPAR0046613; occurrenceDetails: <http://janzen.sas.upenn.edu>; recordedBy: D.H. Janzen, W. Hallwachs & Ricardo Calero; otherCatalogNumbers: 11-SRNP-72723, BOLD:ABY7242, ACGBA786-12; identifiedBy: AJ Fleming; dateIdentified: 2016;

- language: en; institutionCode: CNC; collectionCode: Insects; basisOfRecord: Pinned Specimen
- o. scientificName: *Calolydella virginiajamesae*; phylum: Arthropoda; class: Insecta; order: Diptera; family: Tachinidae; genus: *Calolydella*; specificEpithet: *virginiajamesae*; scientificNameAuthorship: Fleming & Wood, 2016; continent: Central America; country: Costa Rica; countryCode: CR; stateProvince: Guanacaste; county: Sector Del Oro; locality: Area de Conservacion Guanacaste; verbatimLocality: Uncaria; verbatimElevation: 370; verbatimLatitude: 11.0175; verbatimLongitude: -85.4741; verbatimCoordinateSystem: Decimal; samplingProtocol: Reared from the larva of the limacodid moth, *Epiperola vafera*; verbatimEventDate: 08-Nov-2007; individualID: DHJPAR0023071; individualCount: 1; sex: M; lifeStage: adult; preparations: pinned; catalogNumber: DHJPAR0023071; occurrenceDetails: <http://janzen.sas.upenn.edu>; recordedBy: D.H. Janzen, W. Hallwachs & Roster Moraga; otherCatalogNumbers: 07-SRNP-24114, BOLD:ABY7242, ASTAW235-08; identifiedBy: AJ Fleming; dateIdentified: 2016; language: en; institutionCode: CNC; collectionCode: Insects; basisOfRecord: Pinned Specimen
- p. scientificName: *Calolydella virginiajamesae*; phylum: Arthropoda; class: Insecta; order: Diptera; family: Tachinidae; genus: *Calolydella*; specificEpithet: *virginiajamesae*; scientificNameAuthorship: Fleming & Wood, 2016; continent: Central America; country: Costa Rica; countryCode: CR; stateProvince: Guanacaste; county: Sector Horizontes; locality: Area de Conservacion Guanacaste; verbatimLocality: Vado Esperanza; verbatimElevation: 85; verbatimLatitude: 10.7894; verbatimLongitude: -85.551; verbatimCoordinateSystem: Decimal; samplingProtocol: Reared from the larva of the crambid moth, *Spoladea recurvalis*; verbatimEventDate: 18-Jul-2006; individualID: DHJPAR0010317; individualCount: 1; sex: M; lifeStage: adult; preparations: pinned; catalogNumber: DHJPAR0010317; occurrenceDetails: <http://janzen.sas.upenn.edu>; recordedBy: D.H. Janzen, W. Hallwachs & Lucia Vargas; otherCatalogNumbers: 06-SRNP-17555, BOLD:ABY7242, ASTAS148-06; identifiedBy: AJ Fleming; dateIdentified: 2016; language: en; institutionCode: CNC; collectionCode: Insects; basisOfRecord: Pinned Specimen
- q. scientificName: *Calolydella virginiajamesae*; phylum: Arthropoda; class: Insecta; order: Diptera; family: Tachinidae; genus: *Calolydella*; specificEpithet: *virginiajamesae*; scientificNameAuthorship: Fleming & Wood, 2016; continent: Central America; country: Costa Rica; countryCode: CR; stateProvince: Guanacaste; county: Sector Pitilla; locality: Area de Conservacion Guanacaste; verbatimLocality: Medrano; verbatimElevation: 380; verbatimLatitude: 11.016; verbatimLongitude: -85.3805; verbatimCoordinateSystem: Decimal; samplingProtocol: Reared from the larva of the crambid moth, *Hileithia Solis01DHJ02*; verbatimEventDate: 08-Dec-2012; individualID: DHJPAR0050664; individualCount: 1; sex: F; lifeStage: adult; preparations: pinned; catalogNumber: DHJPAR0050664; occurrenceDetails: <http://janzen.sas.upenn.edu>; recordedBy: D.H. Janzen, W. Hallwachs & Ricardo Calero; otherCatalogNumbers: 12-SRNP-72398, BOLD:ABY7242, ACGBA3256-13; identifiedBy: AJ Fleming; dateIdentified: 2016; language: en; institutionCode: CNC; collectionCode: Insects; basisOfRecord: Pinned Specimen
- r. scientificName: *Calolydella virginiajamesae*; phylum: Arthropoda; class: Insecta; order: Diptera; family: Tachinidae; genus: *Calolydella*; specificEpithet: *virginiajamesae*; scientificNameAuthorship: Fleming & Wood, 2016; continent: Central America; country: Costa Rica; countryCode: CR; stateProvince: Alajuela; county: Sector Rincon Rain Forest; locality: Area de Conservacion Guanacaste; verbatimLocality: Camino Porvenir; verbatimElevation: 383; verbatimLatitude: 10.9038; verbatimLongitude: -85.2596;

verbatimCoordinateSystem: Decimal; samplingProtocol: Reared from the larva of the riodinid butterfly, *Euselasia cheles*; verbatimEventDate: 18-Aug-2007; individualID: DHJPAR0021000; individualCount: 1; sex: F; lifeStage: adult; preparations: pinned; catalogNumber: DHJPAR0021000; occurrenceDetails: <http://janzen.sas.upenn.edu>; recordedBy: D.H. Janzen, W. Hallwachs & Jose Perez; otherCatalogNumbers: 07-SRNP-42208, BOLD:ABY7242, ASTA1343-07; identifiedBy: AJ Fleming; dateIdentified: 2016; language: en; institutionCode: CNC; collectionCode: Insects; basisOfRecord: Pinned Specimen

- s. scientificName: *Calolydella virginiajamesae*; phylum: Arthropoda; class: Insecta; order: Diptera; family: Tachinidae; genus: *Calolydella*; specificEpithet: *virginiajamesae*; scientificNameAuthorship: Fleming & Wood, 2016; continent: Central America; country: Costa Rica; countryCode: CR; stateProvince: Guanacaste; county: Sector Mundo Nuevo; locality: Area de Conservacion Guanacaste; verbatimLocality: Camino Pozo Tres; verbatimElevation: 733; verbatimLatitude: 10.7708; verbatimLongitude: -85.3742; verbatimCoordinateSystem: Decimal; samplingProtocol: Reared from the larva of the nymphalid butterfly, *Chlosyne rosita*; verbatimEventDate: 06-Aug-2009; individualID: DHJPAR0035672; individualCount: 1; sex: M; lifeStage: adult; preparations: pinned; catalogNumber: DHJPAR0035672; occurrenceDetails: <http://janzen.sas.upenn.edu>; recordedBy: D.H. Janzen, W. Hallwachs & Mariano Pereira; otherCatalogNumbers: 09-SRNP-56981, BOLD:ABY7242, ASHYD1053-09; identifiedBy: AJ Fleming; dateIdentified: 2016; language: en; institutionCode: CNC; collectionCode: Insects; basisOfRecord: Pinned Specimen
- t. scientificName: *Calolydella virginiajamesae*; phylum: Arthropoda; class: Insecta; order: Diptera; family: Tachinidae; genus: *Calolydella*; specificEpithet: *virginiajamesae*; scientificNameAuthorship: Fleming & Wood, 2016; continent: Central America; country: Costa Rica; countryCode: CR; stateProvince: Alajuela; county: Sector Rincon Rain Forest; locality: Area de Conservacion Guanacaste; verbatimLocality: Sendero Venado; verbatimElevation: 420; verbatimLatitude: 10.8968; verbatimLongitude: -85.27; verbatimCoordinateSystem: Decimal; samplingProtocol: Reared from the larva of the crambid moth, *Undulambia BioLep248*; verbatimEventDate: 12-Jan-2012; individualID: DHJPAR0046436; individualCount: 1; sex: F; lifeStage: adult; preparations: pinned; catalogNumber: DHJPAR0046436; occurrenceDetails: <http://janzen.sas.upenn.edu>; recordedBy: D.H. Janzen, W. Hallwachs & Jose Perez; otherCatalogNumbers: 11-SRNP-26137, BOLD:ABY7242, ACGBA609-12; identifiedBy: AJ Fleming; dateIdentified: 2016; language: en; institutionCode: CNC; collectionCode: Insects; basisOfRecord: Pinned Specimen
- u. scientificName: *Calolydella virginiajamesae*; phylum: Arthropoda; class: Insecta; order: Diptera; family: Tachinidae; genus: *Calolydella*; specificEpithet: *virginiajamesae*; scientificNameAuthorship: Fleming & Wood, 2016; continent: Central America; country: Costa Rica; countryCode: CR; stateProvince: Guanacaste; county: Sector Pitilla; locality: Area de Conservacion Guanacaste; verbatimLocality: Sendero Nacho; verbatimElevation: 710; verbatimLatitude: 10.9845; verbatimLongitude: -85.4248; verbatimCoordinateSystem: Decimal; samplingProtocol: Reared from the larva of the erebid moth, *Coreura phoenicides*; verbatimEventDate: 15-Feb-2007; individualID: DHJPAR0017052; individualCount: 1; sex: F; lifeStage: adult; preparations: pinned; catalogNumber: DHJPAR0017052; occurrenceDetails: <http://janzen.sas.upenn.edu>; recordedBy: D.H. Janzen, W. Hallwachs & Calixto Moraga; otherCatalogNumbers: 07-SRNP-30522, BOLD:ABY7242, ASTAP490-07; identifiedBy: AJ Fleming; dateIdentified: 2016; language: en; institutionCode: CNC; collectionCode: Insects; basisOfRecord: Pinned Specimen



- v. scientificName: *Calolydella virginiajamesae*; phylum: Arthropoda; class: Insecta; order: Diptera; family: Tachinidae; genus: *Calolydella*; specificEpithet: *virginiajamesae*; scientificNameAuthorship: Fleming & Wood, 2016; continent: Central America; country: Costa Rica; countryCode: CR; stateProvince: Alajuela; county: Sector Rincon Rain Forest; locality: Area de Conservacion Guanacaste; verbatimLocality: Sendero Venado; verbatimElevation: 420; verbatimLatitude: 10.8968; verbatimLongitude: -85.27; verbatimCoordinateSystem: Decimal; samplingProtocol: Reared from the larva of the noctuid moth, *Calopistria floridensis*; verbatimEventDate: 14-Jan-2012; individualID: DHJPAR0046433; individualCount: 1; sex: M; lifeStage: adult; preparations: pinned; catalogNumber: DHJPAR0046433; occurrenceDetails: <http://janzen.sas.upenn.edu>; recordedBy: D.H. Janzen, W. Hallwachs & Jose Perez; otherCatalogNumbers: 11-SRNP-26139, BOLD:ABY7242, ACGBA606-12; identifiedBy: AJ Fleming; dateIdentified: 2016; language: en; institutionCode: CNC; collectionCode: Insects; basisOfRecord: Pinned Specimen
- w. scientificName: *Calolydella virginiajamesae*; phylum: Arthropoda; class: Insecta; order: Diptera; family: Tachinidae; genus: *Calolydella*; specificEpithet: *virginiajamesae*; scientificNameAuthorship: Fleming & Wood, 2016; continent: Central America; country: Costa Rica; countryCode: CR; stateProvince: Guanacaste; county: Sector Pitilla; locality: Area de Conservacion Guanacaste; verbatimLocality: Pasmompa; verbatimElevation: 440; verbatimLatitude: 11.0193; verbatimLongitude: -85.41; verbatimCoordinateSystem: Decimal; samplingProtocol: Reared from the larva of the sphingid moth, *Manduca muscosa*; verbatimEventDate: 10-Feb-2005; individualID: DHJPAR0018404; individualCount: 1; sex: F; lifeStage: adult; preparations: pinned; catalogNumber: DHJPAR0018404; occurrenceDetails: <http://janzen.sas.upenn.edu>; recordedBy: D.H. Janzen, W. Hallwachs & Petrona Rios; otherCatalogNumbers: 05-SRNP-30122, BOLD:ABY7242, ASTA11051-07; identifiedBy: AJ Fleming; dateIdentified: 2016; language: en; institutionCode: CNC; collectionCode: Insects; basisOfRecord: Pinned Specimen
- x. scientificName: *Calolydella virginiajamesae*; phylum: Arthropoda; class: Insecta; order: Diptera; family: Tachinidae; genus: *Calolydella*; specificEpithet: *virginiajamesae*; scientificNameAuthorship: Fleming & Wood, 2016; continent: Central America; country: Costa Rica; countryCode: CR; stateProvince: Guanacaste; county: Sector Santa Rosa; locality: Area de Conservacion Guanacaste; verbatimLocality: Quebrada San Pancho; verbatimElevation: 90; verbatimLatitude: 10.7477; verbatimLongitude: -85.5858; verbatimCoordinateSystem: Decimal; samplingProtocol: Reared from the larva of the crambid moth, *Omiodes cunicularis*; verbatimEventDate: 13-Aug-2004; individualID: DHJPAR0011713; individualCount: 1; sex: M; lifeStage: adult; preparations: pinned; catalogNumber: DHJPAR0011713; occurrenceDetails: <http://janzen.sas.upenn.edu>; recordedBy: D.H. Janzen, W. Hallwachs & Guillermo Pereira; otherCatalogNumbers: 04-SRNP-13310, BOLD:ABY7242, ASTAS439-06; identifiedBy: AJ Fleming; dateIdentified: 2016; language: en; institutionCode: CNC; collectionCode: Insects; basisOfRecord: Pinned Specimen
- y. scientificName: *Calolydella virginiajamesae*; phylum: Arthropoda; class: Insecta; order: Diptera; family: Tachinidae; genus: *Calolydella*; specificEpithet: *virginiajamesae*; scientificNameAuthorship: Fleming & Wood, 2016; continent: Central America; country: Costa Rica; countryCode: CR; stateProvince: Guanacaste; county: Sector Mundo Nuevo; locality: Area de Conservacion Guanacaste; verbatimLocality: Porton Rivas; verbatimElevation: 570; verbatimLatitude: 10.7586; verbatimLongitude: -85.3727; verbatimCoordinateSystem: Decimal; samplingProtocol: Reared from the larva of the crambid moth, *Omiodes cunicularis*; verbatimEventDate: 06-Dec-2006; individualID: DHJPAR0016740; individualCount: 1; sex: F; lifeStage: adult; preparations: pinned;

- catalogNumber: DHJPAR0016740; occurrenceDetails: <http://janzen.sas.upenn.edu>;  
 recordedBy: D.H. Janzen, W. Hallwachs & Jose Alberto Sanchez; otherCatalogNumbers:  
 06-SRNP-59934, BOLD:ABY7242, ASTAP850-07; identifiedBy: AJ Fleming;  
 dateIdentified: 2016; language: en; institutionCode: CNC; collectionCode: Insects;  
 basisOfRecord: Pinned Specimen
- z. scientificName: *Calolydella virginiajamesae*; phylum: Arthropoda; class: Insecta; order:  
 Diptera; family: Tachinidae; genus: *Calolydella*; specificEpithet: *virginiajamesae*;  
 scientificNameAuthorship: Fleming & Wood, 2016; continent: Central America; country:  
 Costa Rica; countryCode: CR; stateProvince: Alajuela; county: Sector Rincon Rain  
 Forest; locality: Area de Conservacion Guanacaste; verbatimLocality: Sendero Venado;  
 verbatimElevation: 420; verbatimLatitude: 10.8968; verbatimLongitude: -85.27;  
 verbatimCoordinateSystem: Decimal; samplingProtocol: Reared from the larva of the  
 noctuid moth, *Callopostria floridensis*; verbatimEventDate: 10-Jan-2012; individualID:  
 DHJPAR0046439; individualCount: 1; sex: F; lifeStage: adult; preparations: pinned;  
 catalogNumber: DHJPAR0046439; occurrenceDetails: <http://janzen.sas.upenn.edu>;  
 recordedBy: D.H. Janzen, W. Hallwachs & Jose Perez; otherCatalogNumbers: 11-  
 SRNP-26138, BOLD:ABY7242, ACGBA612-12; identifiedBy: AJ Fleming; dateIdentified:  
 2016; language: en; institutionCode: CNC; collectionCode: Insects; basisOfRecord:  
 Pinned Specimen
- aa. scientificName: *Calolydella virginiajamesae*; phylum: Arthropoda; class: Insecta; order:  
 Diptera; family: Tachinidae; genus: *Calolydella*; specificEpithet: *virginiajamesae*;  
 scientificNameAuthorship: Fleming & Wood, 2016; continent: Central America; country:  
 Costa Rica; countryCode: CR; stateProvince: Guanacaste; county: Sector Cacao; locality:  
 Area de Conservacion Guanacaste; verbatimLocality: Sendero a Maritza, 1 km NW  
 Estacion Cacao; verbatimElevation: 1150; verbatimLatitude: 10.9592; verbatimLongitude:  
 -85.4682; verbatimCoordinateSystem: Decimal; samplingProtocol: Reared from the larva  
 of the hesperiid butterfly, *Mylon lassia*; verbatimEventDate: 22-Sep-2010; individualID:  
 DHJPAR0040787; individualCount: 1; sex: M; lifeStage: adult; preparations: pinned;  
 catalogNumber: DHJPAR0040787; occurrenceDetails: <http://janzen.sas.upenn.edu>;  
 recordedBy: D.H. Janzen, W. Hallwachs & Dunia Garcia; otherCatalogNumbers: 10-  
 SRNP-36111, BOLD:ABY7242, ASHYE2923-11; identifiedBy: AJ Fleming; dateIdentified:  
 2016; language: en; institutionCode: CNC; collectionCode: Insects; basisOfRecord:  
 Pinned Specimen
- ab. scientificName: *Calolydella virginiajamesae*; phylum: Arthropoda; class: Insecta; order:  
 Diptera; family: Tachinidae; genus: *Calolydella*; specificEpithet: *virginiajamesae*;  
 scientificNameAuthorship: Fleming & Wood, 2016; continent: Central America; country:  
 Costa Rica; countryCode: CR; stateProvince: Guanacaste; county: Sector Pitilla; locality:  
 Area de Conservacion Guanacaste; verbatimLocality: Pasmompa; verbatimElevation:  
 440; verbatimLatitude: 11.0193; verbatimLongitude: -85.41; verbatimCoordinateSystem:  
 Decimal; samplingProtocol: Reared from the larva of the sphingid moth, *Manduca  
 muscosa*; verbatimEventDate: 10-Feb-2005; individualID: DHJPAR0003459;  
 individualCount: 1; sex: F; lifeStage: adult; preparations: pinned; catalogNumber:  
 DHJPAR0003459; occurrenceDetails: <http://janzen.sas.upenn.edu>; recordedBy: D.H.  
 Janzen, W. Hallwachs & Petrona Rios; otherCatalogNumbers: 05-SRNP-30122, ,  
 ASTA366-05; identifiedBy: AJ Fleming; dateIdentified: 2016; language: en;  
 institutionCode: CNC; collectionCode: Insects; basisOfRecord: Pinned Specimen
- ac. scientificName: *Calolydella virginiajamesae*; phylum: Arthropoda; class: Insecta; order:  
 Diptera; family: Tachinidae; genus: *Calolydella*; specificEpithet: *virginiajamesae*;  
 scientificNameAuthorship: Fleming & Wood, 2016; continent: Central America; country:  
 Costa Rica; countryCode: CR; stateProvince: Alajuela; county: Sector Rincon Rain

Forest; locality: Area de Conservacion Guanacaste; verbatimLocality: Sendero Rincon; verbatimElevation: 430; verbatimLatitude: 10.8962; verbatimLongitude: -85.2777; verbatimCoordinateSystem: Decimal; samplingProtocol: Reared from the larva of the nymphalid butterfly, *Danaus plexippus*; verbatimEventDate: 28-Nov-2000; individualID: DHJPAR0017785; individualCount: 1; sex: F; lifeStage: adult; preparations: pinned; catalogNumber: DHJPAR0017785; occurrenceDetails: <http://janzen.sas.upenn.edu>; recordedBy: D.H. Janzen, W. Hallwachs & Jose Perez; otherCatalogNumbers: 00-SRNP-20847, BOLD:ABY7242, ASTAR496-07; identifiedBy: AJ Fleming; dateIdentified: 2016; language: en; institutionCode: CNC; collectionCode: Insects; basisOfRecord: Pinned Specimen

- ad. scientificName: *Calolydella virginiajamesae*; phylum: Arthropoda; class: Insecta; order: Diptera; family: Tachinidae; genus: *Calolydella*; specificEpithet: *virginiajamesae*; scientificNameAuthorship: Fleming & Wood, 2016; continent: Central America; country: Costa Rica; countryCode: CR; stateProvince: Alajuela; county: Sector San Cristobal; locality: Area de Conservacion Guanacaste; verbatimLocality: Rio Areno; verbatimElevation: 460; verbatimLatitude: 10.9141; verbatimLongitude: -85.3817; verbatimCoordinateSystem: Decimal; samplingProtocol: Reared from the larva of the erebid moth, *Hypena coatilis*; verbatimEventDate: 07-Oct-2008; individualID: DHJPAR0029640; individualCount: 1; sex: F; lifeStage: adult; preparations: pinned; catalogNumber: DHJPAR0029640; occurrenceDetails: <http://janzen.sas.upenn.edu>; recordedBy: D.H. Janzen, W. Hallwachs & Gloria Sihezar; otherCatalogNumbers: 08-SRNP-5217, BOLD:ABY7242, ASHYM1061-09; identifiedBy: AJ Fleming; dateIdentified: 2016; language: en; institutionCode: CNC; collectionCode: Insects; basisOfRecord: Pinned Specimen
- ae. scientificName: *Calolydella virginiajamesae*; phylum: Arthropoda; class: Insecta; order: Diptera; family: Tachinidae; genus: *Calolydella*; specificEpithet: *virginiajamesae*; scientificNameAuthorship: Fleming & Wood, 2016; continent: Central America; country: Costa Rica; countryCode: CR; stateProvince: Guanacaste; county: Sector Pitilla; locality: Area de Conservacion Guanacaste; verbatimLocality: Amonias; verbatimElevation: 390; verbatimLatitude: 11.0425; verbatimLongitude: -85.4034; verbatimCoordinateSystem: Decimal; samplingProtocol: Reared from the larva of the geometrid moth, *Eois Janzen04*; verbatimEventDate: 05-Nov-2008; individualID: DHJPAR0030167; individualCount: 1; sex: M; lifeStage: adult; preparations: pinned; catalogNumber: DHJPAR0030167; occurrenceDetails: <http://janzen.sas.upenn.edu>; recordedBy: D.H. Janzen, W. Hallwachs & Petrona Rios; otherCatalogNumbers: 08-SRNP-32592, BOLD:ABY7242, ASHYB911-09; identifiedBy: AJ Fleming; dateIdentified: 2016; language: en; institutionCode: CNC; collectionCode: Insects; basisOfRecord: Pinned Specimen
- af. scientificName: *Calolydella virginiajamesae*; phylum: Arthropoda; class: Insecta; order: Diptera; family: Tachinidae; genus: *Calolydella*; specificEpithet: *virginiajamesae*; scientificNameAuthorship: Fleming & Wood, 2016; continent: Central America; country: Costa Rica; countryCode: CR; stateProvince: Guanacaste; county: Sector Pitilla; locality: Area de Conservacion Guanacaste; verbatimLocality: Coneja; verbatimElevation: 415; verbatimLatitude: 11.0153; verbatimLongitude: -85.3977; verbatimCoordinateSystem: Decimal; samplingProtocol: Reared from the larva of the rioidinid butterfly, *Ancyluris inca*; verbatimEventDate: 22-Nov-2006; individualID: DHJPAR0016580; individualCount: 1; sex: F; lifeStage: adult; preparations: pinned; catalogNumber: DHJPAR0016580; occurrenceDetails: <http://janzen.sas.upenn.edu>; recordedBy: D.H. Janzen, W. Hallwachs & Manuel Rios; otherCatalogNumbers: 06-SRNP-65089, BOLD:ABY7242, ASTAP784-07; identifiedBy: AJ Fleming; dateIdentified: 2016; language: en; institutionCode: CNC; collectionCode: Insects; basisOfRecord: Pinned Specimen

## Description

**Male** (Fig. 37a, b, c). Length: 5–8mm. **Head** (Fig. 37b): frontal setae extending beyond base of postpedicel; fronto-orbital plate gold, with a single row of fine setulae outside of frontal setae; parafacial silver throughout. **Thorax** (Fig. 37a, c): gold on both dorsal and lateral surfaces; outermost two vittae twice as wide as innermost two; postpronotum with three setae; 3:3 acrostichal setae; 3:3 dorsocentral setae; 2:3 intra-alar setae; 2:3 supra-alar setae; three katepisternal setae; anatergite with three or more hair-like setae, often in a small tuft; scutellar discal setae situated as wide apart as subapical scutellar setae. Wing vein R4+5 with 7–9 setulae from base to crossvein R-M. **Abdomen** (Fig. 37a): with uninterrupted transverse marginal pollinose bands, and with an orange spot lateroventrally at base of ST1+2; T3 with one pair of median marginal setae and one pair of discal setae; T4 with one pair of discal setae. **Terminalia** (Fig. 38): sternite 5 (Fig. 38c) with two small lobes and a wide U-shaped median cleft, 0.48X the length of the sternite from lobe to apex; inner margin covered by dense pollinosity, appearing darker than surrounding cuticle; entire lobe of sternite with short setae, of varying lengths. Cerci (Fig. 38b), in dorsal view, separated by a narrow gap widening at apex, and with separated tips; each cercus long, slender and straight, very slightly tapered from its already narrow base; setose along its entire length. Surstylus (Fig. 38a) slender and digitiform, appearing 0.2X shorter than cercus when viewed laterally; with short setae along entire length; tip of surstylus curved inwards when viewed dorsally.

**Female** (Fig. 37d, e, f). Length: 4–7mm. Fronto-orbital plate 2.1X wider than in male.

## Diagnosis

*Calolydella virginiajamesae* can be distinguished from all other species of *Calolydella* by the following combination of traits: fronto-orbital plate with a single row of small black setulae outside of frontal setae, parafacial silver-pollinose, anatergite with three or more setae arranged in a small tuft, and T3–T4 each with a single pair of discal setae.

## Etymology

The specific epithet is in honor of Virginia James of Levittown, Pennsylvania, in recognition of the moral and family support of her mother, Tanya Dapkey, in her efforts curating and preparing ACG parasitoid flies for DNA barcoding.

## Distribution

Costa Rica, ACG, Alajuela and Guanacaste provinces, 85–1150m.

## Ecology

*Calolydella virginiajamesae* has been reared 34 times from various species of Lepidoptera from several families (Nymphalidae; Hesperiiidae; Lycaenidae;

Geometridae; Crambidae; Erebidae; Riodinidae; Sphingidae; and Pieridae), in rain forest, cloud forest, dry forest, and dry-rain lowland intergrade ecosystems.

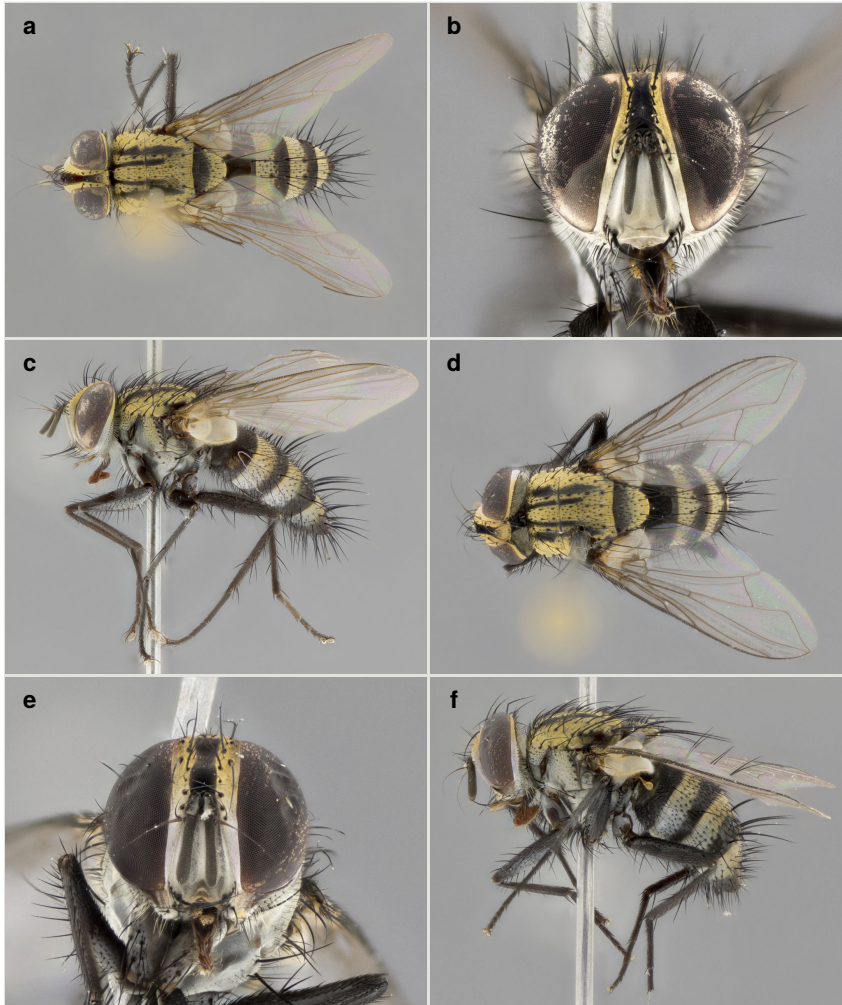

Figure 37.

General morphology of *Calolydella virginiajamesae* sp. n.; **a–c**: male holotype, voucher n. DHJPAR0017770; **d–f**: female paratype, voucher n. DHJPAR0045648.

**a**: habitus in dorsal view [doi](#)

**b**: head in frontal view [doi](#)

**c**: habitus in lateral view [doi](#)

**d**: habitus in dorsal view [doi](#)

**e**: head in frontal view [doi](#)

**f**: habitus in lateral view [doi](#)



Figure 38.

Male terminalia of *Calolydella virginiajamesae* sp. n.; a–c: paratype, voucher n. DHJPAR0046433.

a: lateral view [doi](#)

b: dorsal view [doi](#)

c: sternite 5 in ventral view [doi](#)

## Identification keys

<b>Key to the species of <i>Calolydella</i> of the Mesoamerican region</b>		
This key is confined to species of <i>Calolydella</i> occurring in the Mesoamerican biogeographical region. It is applicable to both males and females.		
1	Fronto-orbital plate with gold pollinosity; thorax with some gold on both lateral and dorsal surfaces	2
–	Fronto-orbital plate entirely silver; thorax silver on both lateral and dorsal surfaces	25
2	Fronto-orbital plate entirely gold	3
–	Fronto-orbital plate with both silver and gold pollinosity (Fig. 15b, d)	<i>Calolydella erasmocoronadoi</i> <b>sp. n.</b>
3	Abdomen with transverse marginal pollinose bands interrupted by a median dark stripe	4
–	Abdomen with uninterrupted transverse marginal pollinose bands	8
4	Parafacial pollinosity either entirely silver or up to 50% silver pollinose	5
–	Parafacial pollinosity entirely gold	<i>Calolydella gentica</i> (Walker, 1860)
5	Fronto-orbital plate with setulae outside of frontal seta; thorax with four distinct dorsal vittae; anatergite with up to two fine hair-like seta; T3 with one pair of median marginal setae	6
–	Fronto-orbital plate bare; thorax with two, prominent, dark dorsal vittae; anatergite with three or more hair-like setae; T3 with a complete row of marginal setae and one pair of discal setae	7
6	Fronto-orbital plate sparsely setulose; frontal setae not extending beyond base of postpedicel; anatergite bare; wing vein R <sub>4+5</sub> with 4–5 small setulae dorsally, near base; T3 with one pair of discal setae (Fig. 9a)	<i>Calolydella crocata</i> <b>sp. n.</b>
–	Fronto-orbital plate with a row of fine setulae outside of frontal setae; frontal setae extending beyond base of postpedicel; anatergite with up to two hair-like setae; wing vein R <sub>4+5</sub> with at most three small setulae dorsally, near base; T3 with two pairs of discal setae	<i>Calolydella trifasciata</i> (Walker, 1837)

7	Thorax with two presutural acrostichal setae; abdominal ST1+2 mostly black dorsally, with small spots of gold pollinosity laterally (Fig. 23a, d)	<i>Calolydella interrupta</i> <b>sp. n.</b>
–	Thorax with three presutural acrostichal setae; abdominal ST1+2 with a thick median black stripe but still mostly gold dorsally (Fig. 6a, c)	<i>Calolydella bicolor</i> <b>sp. n.</b>
8	T3 with at least one pair of median marginal setae	9
–	T3 without median marginal setae (Fig. 11a, d)	<i>Calolydella destituta</i> <b>sp. n.</b>
9	T3 with at least one pair of discal setae	10
–	T3 without discal setae (Fig. 26a, d)	<i>Calolydella omissa</i> <b>sp. n.</b>
10	Palpus dark gray to black	11
–	Palpus yellow-orange	12
11	Frontal setae extending to base of postpedicel but not beyond; thoracic vittae only faintly visible; abdominal ground color black (Fig. 24a, b)	<i>Calolydella nigripalpis</i> <b>sp. n.</b>
–	Frontal setae extending beyond base of postpedicel; thoracic vittae prominent and easily visible; abdominal ground color dark brown-orange (Fig. 34a, b, d, e)	<i>Calolydella tenebrosa</i> <b>sp. n.</b>
12	One or more pairs of discal setae on abdominal T4	13
–	A complete row of discal setae on abdominal T4 (Fig. 28a, b, d, e)	<i>Calolydella ordinalis</i> <b>sp. n.</b>
13	Frontal setae extending beyond base of postpedicel	14
–	Frontal setae extending to base of postpedicel	17
14	Parafacial silver; palpus normal; T3 and T4 each with one pair of discal setae	15
–	Parafacial gold; palpus normal in male but significantly enlarged in female (Fig. 21b, e); T3 and T4 each with two pairs of discal setae (Fig. 21c, f)	<i>Calolydella inflatipalpis</i> <b>sp. n.</b>
15	Four distinct thoracic vittae postsuturally	16
–	Thoracic vittae fused postsuturally (Fig. 35a, d)	<i>Calolydella timjamesi</i> <b>sp. n.</b>



16	Anatergite with up to two hair-like setae or, rarely, bare (Fig. 17a, d)	<i>Calolydella felipechavarriai</i> <b>sp. n.</b>
–	Anatergite with a small tuft of three or more hair-like setae (Fig. 37a, d)	<i>Calolydella virginiajamesae</i> <b>sp. n.</b>
17	Abdominal pollinosity concolorous on both ventral and dorsal surfaces	18
–	Abdominal pollinosity gold dorsally, silver ventrally	19
18	Parafacial all gold pollinose; palpus black basally; thorax with four regular thoracic vittae; scutellum without discal setae; abdomen silver pollinose on both dorsal and ventral surfaces (Fig. 5a, b)	<i>Calolydella aureofacies</i> <b>sp. n.</b>
–	Parafacial with some silver pollinosity; palpus orange; thorax with two bold and prominent thoracic vittae; scutellum with discal setae; abdomen gold pollinose on both dorsal and ventral surfaces (Fig. 7a, d)	<i>Calolydella bifissus</i> <b>sp. n.</b>
19	Base of ST1+2 with an orange spot lateroventrally	20
–	Base of ST1+2 black lateroventrally (Fig. 33a, b)	<i>Calolydella tanyadapkeyae</i> <b>sp. n.</b>
20	Parafacial silver-pollinose throughout	21
–	Parafacial with both silver and gold pollinosity	22
21	Anatergite with three or more hair-like setae arranged in a tuft; thoracic chaetotaxy as follows: 3:3 acrostichal setae; 3:3 dorsocentral setae; 2:3 intra-alar setae; 2:3 supra-alar setae; abdominal T4 with one pair of discal setae (Fig. 19a, b, d, e)	<i>Calolydella fredriksjobergi</i> <b>sp. n.</b>
–	Anatergite bare; thoracic chaetotaxy as follows: 3:3 acrostichal setae (2:3 in females); 3:4 dorsocentral setae; 1:3 intra-alar setae; 1:3 supra-alar setae; abdominal T4 with two pairs of discal setae (Fig. 1a, b, d, e)	<i>Calolydella adelinamoralesae</i> <b>sp. n.</b>
22	Outermost thoracic vittae 2X as wide as innermost, these becoming fused postsuturally	23
–	Four thoracic vittae of sub-equal width, not fused postsuturally	24

23	Fronto-orbital plate with a single row of setulae outside of frontal setae; postpronotum with three setae; wing vein $R_{4+5}$ with 5–7 setulae dorsally, reaching from base almost to crossvein R-M; abdominal T4 with two pairs of discal setae (Fig. 32a, b, d, e)	<i>Calolydella susanaroibasae</i> <b>sp. n.</b>
–	Fronto-orbital plate with setulae interspersed among frontal setae; postpronotum with two setae, inner basal seta absent; wing vein $R_{4+5}$ with at most three small setulae dorsally at base; T4 with one pair of discal setae (Fig. 3a, b)	<i>Calolydella alexanderjamesi</i> <b>sp. n.</b>
24	Fronto-orbital plate with a single row of setulae outside of frontal setae; thoracic chaetotaxy as follows: 3:3 acrostichal setae; 2:3 dorsocentral setae; 3:3 intra-alar setae; 2:3 supra-alar setae; wing vein $R_{4+5}$ with more than 4–5 setulae dorsally, which may or may not extend to crossvein R-M; T3 and T4 both with up to two pairs of discal setae (Fig. 13a, b)	<i>Calolydella discalis</i> <b>sp. n.</b>
–	Fronto-orbital plate with setulae interspersed among frontal setae; thoracic chaetotaxy as follows: 3:3 acrostichal setae; 3:3 dorsocentral setae; 1:3 intra-alar setae; 2:3 supra-alar setae; wing vein $R_{4+5}$ with at most 2–3 setulae dorsally at base, never extending to crossvein R-M; T3 with 1 pair of discal setae; T4 with up to two pairs of discal setae (Fig. 30a, b)	<i>Calolydella renemalaisei</i> <b>sp. n.</b>
25	Thorax with two longitudinal vittae	26
–	Thorax with four distinct longitudinal vittae	28
26	T3 with only one pair of discal setae; abdominal pollinosity appearing as thick uninterrupted bands across tergites	27
–	T3 with two pairs of discal setae; abdominal pollinosity across tergites interrupted by a dark median stripe	<i>Calolydella summatis</i> Reinhard, 1974
27	Frontal setae extending to base of postpedicel; three supravibrissal setae; 3:3 acrostichal setae; anatergite with three or more hair-like setae in a small tuft; anterior 2/3 of abdominal tergites silver pollinose; wing vein $R_{4+5}$ with 6–7 setulae dorsally, extending almost to crossvein R-M (Fig. 4a, b)	<i>Calolydella argentea</i> <b>sp. n.</b>
–	Frontal setae extending beyond base of postpedicel; six or more supravibrissal setae; 2:3 acrostichal setae; anatergite bare; anterior 1/3 of abdominal tergites silver pollinose; wing vein $R_{4+5}$ with two setulae dorsally, not extending to crossvein R-M	<i>Calolydella cylindriventris</i> (Wulp, 1890)

28	Fronto-orbital plate bare; frontal setae reaching base of postpedicel; thoracic pollinosity silver throughout; T3 with one pair of discal setae and one pair of median marginal setae	<i>Calolydella triangulifera</i> (Bigot, 1889)
–	Fronto-orbital plate with sparse setulae interspersed among frontal setae; frontal setae reaching beyond base of postpedicel; thoracic pollinosity gold throughout; T3 with two pairs of discal setae and a row of marginal setae	<i>Calolydella blandita</i> (Wulp, 1890)

## Analysis

### DNA Barcoding

A phylogenetic tree based on DNA barcodes was used to visually demonstrate the variation within and between species, and is presented in Fig. 39. Interested readers can consult the Barcode of Life Data System (BOLD) (Ratnasingham and Hebert 2007) for all information associated with each sequence (including GenBank accession numbers), derived from each individual specimen using the persistent [DOI: dx.doi.org/10.5883/DS-ASCALOL](https://doi.org/10.5883/DS-ASCALOL).

## Acknowledgements

We gratefully acknowledge the unflagging support of the team of ACG parataxonomists (Janzen *et al* 2009, Janzen & Hallwachs 2011) who found and reared the specimens used in this study, and the team of biodiversity managers who protect and manage the ACG forests that are home to these tachinids and their caterpillar hosts. The study has been supported by U.S. National Science Foundation grants BSR 9024770 and DEB 9306296, 9400829, 9705072, 0072730, 0515699, and grants from the Wege Foundation, International Conservation Fund of Canada, Jessie B. Cox Charitable Trust, Blue Moon Fund, Guanacaste Dry Forest Conservation Fund, Area de Conservación Guanacaste, Permian Global and University of Pennsylvania (DHJ & WH). This study has been supported by the Government of Canada through its ongoing support of the Canadian National Collection, Genome Canada, the Biodiversity Institute of Ontario, and the Ontario Genomics Institute (2008–0GI–ICI–03) (MAS), and by a Discovery Grant from Natural Sciences and Engineering Research Council of Canada (MAS).

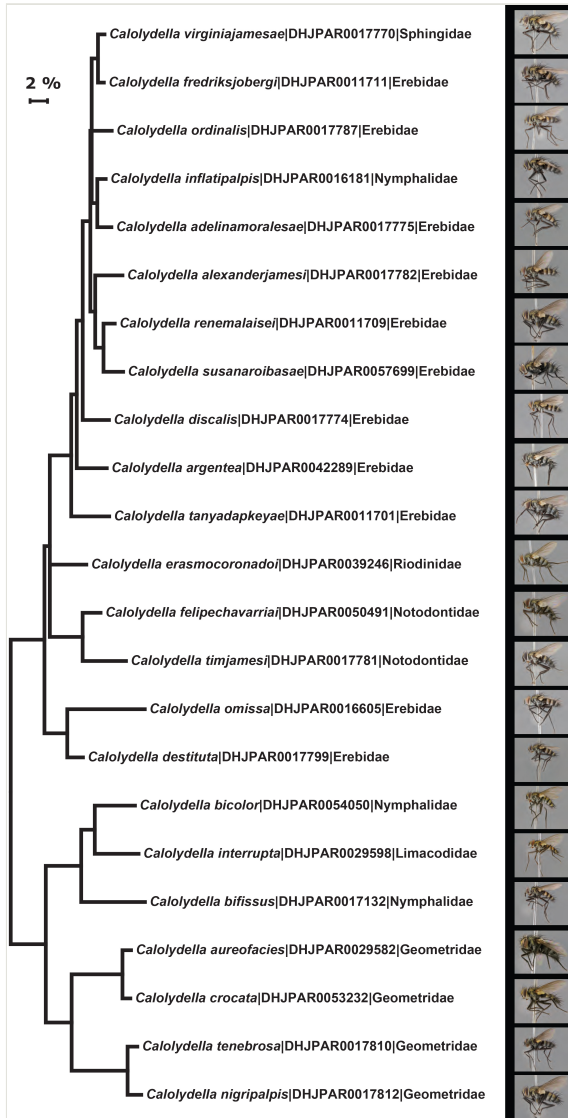

Figure 39. [doi](#)

**Maximum Likelihood tree showing DNA barcode variation within ACG species of *Calolydella*.** The inter- and intra-specific variation within the DNA barcode region for the 23 species of *Calolydella* from ACG is illustrated using a Maximum Likelihood tree based on the General Time Reversible model (GTR) (Nei and Kumar 2000). GTR was selected due to the lowest BIC scores (Bayesian Information Criterion) of the Maximum Likelihood fits of 23 different nucleotide substitution models run in MEGA6 (Tamura et al. 2013). Tip labels include species name|specimen code|host family of each species. A habitus image in lateral view of each holotype is presented with the tree.

## References

- Austen E (1907) The synonymy and generic position of certain species of Muscidae (sens. lat.) in the collection of the British Museum, described by the late Francis Walker. The annals and magazine of natural history including zoology, botany and geology XIX: 326.
- Cumming J, Wood D (2009) Adult morphology and terminology. Pp. 9–50. In: BV B, A B, JM C, DM W, NE W, MA Z (Eds) Manual of Central American Diptera . 1. NRC Research Press, Ottawa, Canada, xi + 714 pp pp., Ottawa, Canada, xi + 714 pp pp. pp.
- Fleming A, Wood DM, Janzen D, Hallwachs W, Smith MA (2015a) Seven new species of *Spathidexia* Townsend (Diptera: Tachinidae) reared from caterpillars in Area de Conservación Guanacaste, Costa Rica. Biodiversity Data Journal 3: e4597. <https://doi.org/10.3897/bdj.3.e4597>
- Fleming A, Wood DM, Janzen DH, Hallwachs W, Smith MA (2015b) Three new species of *Trigonospila* Pokorny (Diptera: Tachinidae), from Area de Conservacion Guanacaste, northwestern Costa Rica, with a key for their identification. Biodiversity Data Journal 3: 4595-4595.
- Fleming A, Wood DM, Smith MA, Hallwachs W, Janzen D (2014a) Revision of the New World species of *Houghia* Coquillett (Diptera, Tachinidae) reared from caterpillars in Area de Conservación Guanacaste, Costa Rica. Zootaxa 3858 (1): 1. <https://doi.org/10.11646/zootaxa.3858.1.1>
- Fleming A, Wood DM, Smith MA, Janzen D, Hallwachs W (2015c) Nine new species of *Itaplectops* (Diptera: Tachinidae) reared from caterpillars in Area de Conservación Guanacaste, northwestern Costa Rica, with a key to *Itaplectops* species. Biodiversity Data Journal 3: e4596. <https://doi.org/10.3897/bdj.3.e4596>
- Fleming A, Wood D, Smith MA, Hallwachs W, Janzen D (2015d) Three new species of *Ametadoria* Townsend (Diptera: Tachinidae) from Area de Conservación Guanacaste, Costa Rica. Biodiversity Data Journal 3: e5039. <https://doi.org/10.3897/bdj.3.e5039>
- Fleming A, Wood D, Smith M, Janzen D, Hallwachs W (2014b) A new species of *Cordyligaster* Macquart, reared from caterpillars in Area de Conservacion Guanacaste, northwestern Costa Rica. Biodiversity Data Journal 2: e4174. <https://doi.org/10.3897/bdj.2.e4174>
- Fleming A, Wood DM, Smith MA, Hallwachs W, Janzen D, Dapkey T (2016a) Two new species of *Erythromelana* Townsend, 1919 (Diptera: Tachinidae) from Area de Conservación Guanacaste in northwestern Costa Rica. Biodiversity Data Journal 4: e7386. <https://doi.org/10.3897/bdj.4.e7386>
- Fleming A, Wood DM, Smith MA, Janzen D, Hallwachs W, Dapkey T (2016b) A new species of *Phosocephala* Townsend, 1908 (Diptera: Tachinidae) from Area de Conservación Guanacaste in northwestern Costa Rica. Biodiversity Data Journal 4: e7863. <https://doi.org/10.3897/bdj.4.e7863>
- Hebert PDN, Penton EH, Burns JM, Janzen DH, Hallwachs W (2004) Ten species in one: DNA barcoding reveals cryptic species in the neotropical skipper butterfly *Astrartes fulgerator*. Proceedings of the National Academy of Sciences 101 (41): 14812-14817. <https://doi.org/10.1073/pnas.0406166101>

- Ivanova N, Dewaard J, Hebert PN (2006) An inexpensive, automation-friendly protocol for recovering high-quality DNA. *Molecular Ecology Notes* 6 (4): 998-1002. <https://doi.org/10.1111/j.1471-8286.2006.01428.x>
- Janzen D, Hallwachs W (2011) Joining inventory by parataxonomists with DNA barcoding of a large complex tropical conserved wildland in northwestern Costa Rica. *PLoS ONE* 6 (8): e18123. <https://doi.org/10.1371/journal.pone.0018123>
- Janzen D, Hallwachs W (2015) Area de Conservación Guanacaste (ACG), northwestern Costa Rica: Caterpillars, pupae, butterflies & moths. <http://janzen.sas.upenn.edu>. Accessed on: 2016-6-21.
- Janzen D, Hallwachs W (2016) DNA barcoding the Lepidoptera inventory of a large complex tropical conserved wildland, Area de Conservacion Guanacaste, northwestern Costa Rica 1. *Genome* 59 (9): 641-660. <https://doi.org/10.1139/gen-2016-0005>
- Janzen D, Hallwachs W, Blandin P, Burns J, Cadiou J, Chacon I, Dapkey T, Deans A, Epstein M, Espinoza B, Franclemont J, Haber W, Hajibabaei M, Hall JW, Hebert PN, Gauld I, Harvey D, Hausmann A, Kitching I, Lafontaine D, Landry J, Lemaire C, Miller J, Miller J, Miller L, Miller SE, Montero J, Munroe E, Green SR, Ratnasingham S, Rawlins J, Robbins R, Rodriguez J, Rougerie R, Sharkey M, Smith MA, Solis MA, Sullivan JB, Thiaccourt P, Wahl D, Weller S, Whitfield J, Willmott K, Wood DM, Woodley N, Wilson J (2009) Integration of DNA barcoding into an ongoing inventory of complex tropical biodiversity. *Molecular Ecology Resources* 9: 1-26. <https://doi.org/10.1111/j.1755-0998.2009.02628.x>
- Nei M, Kumar S (2000) *Molecular Evolution and Phylogenetics*. Oxford University Press, New York, 333 pp.
- O'Hara JE (1983) Classification, phylogeny and zoogeography of the North American species of *Siphona* Meigen (Diptera: Tachinidae). *Quaestiones Entomologicae* 18 (1982): 261-380.
- Ratnasingham S, Hebert PDN (2007) BOLD: The Barcode of Life Data System (<http://www.barcodinglife.org>). *Molecular ecology notes* 7 (3): 355-364. <https://doi.org/10.1111/j.1471-8286.2007.01678.x>
- Sjöberg F (2014) *The Fly Trap*. Pantheon, 288 pp. [ISBN 110187015X]
- Smith MA, Wood DM, Janzen DH, Hallwachs W, Hebert PDN (2007) DNA barcodes affirm that 16 species of apparently generalist tropical parasitoid flies (Diptera, Tachinidae) are not all generalists. *Proceedings of the National Academy of Sciences* 104 (12): 4967-4972. <https://doi.org/10.1073/pnas.0700050104>
- Smith MA, Woodley NE, Janzen DH, Hallwachs W, Hebert PDN (2006) DNA barcodes reveal cryptic host-specificity within the presumed polyphagous members of a genus of parasitoid flies (Diptera: Tachinidae). *Proceedings of the National Academy of Sciences* 103 (10): 3657-3662. <https://doi.org/10.1073/pnas.0511318103>
- Smith MA, Rodriguez JJ, Whitfield JB, Deans AR, Janzen DH, Hallwachs W, Hebert PDN (2008) Extreme diversity of tropical parasitoid wasps exposed by iterative integration of natural history, DNA barcoding, morphology, and collections. *Proceedings of the National Academy of Sciences* 105 (34): 12359-12364. <https://doi.org/10.1073/pnas.0805319105>
- Smith MA, Bertrand C, Crosby K, Eveleigh E, Fernandez-Triana J, Fisher B, Gibbs J, Hajibabaei M, Hallwachs W, Hind K, Hrccek J, Huang D, Janda M, Janzen D, Li Y, Miller S, Packer L, Quicke D, Ratnasingham S, Rodriguez J, Rougerie R, Shaw M, Sheffield C, Stahlhut J, Steinke D, Whitfield J, Wood M, Zhou X (2012) *Wolbachia* and DNA

Barcoding Insects: Patterns, Potential, and Problems. PLoS ONE 7 (5): e36514. <https://doi.org/10.1371/journal.pone.0036514>

- Tamura K, Stecher G, Peterson D, Filipski A, Kumar S (2013) MEGA6: Molecular Evolutionary Genetics Analysis Version 6.0. *Molecular Biology and Evolution* 30 (12): 2725-2729. <https://doi.org/10.1093/molbev/mst197>
- Wood DM (1985) A taxonomic conspectus of the Blondeliini of North and Central America and the West Indies (Diptera: Tachinidae). *Memoirs of the Entomological Society of Canada* 117 (132): 1-130. <https://doi.org/10.4039/entm117132fv>