

**Case Report**

# A Rare Case of Myoepithelioma around the Left Orbit

Kapila Rishabh<sup>1\*</sup> • Trivedi Ashwarya<sup>1</sup> • Sudhir R<sup>2</sup>

<sup>1</sup> Senior Lecturer, Department of Oral Medicine and Radiology, Guru Nanak Dev Dental College and Research Institute, Sunam, Punjab, India

<sup>2</sup> Lecturer, Department of Pediatric Dentistry, D.A.P.M.R.V. Dental College and Hospital, Bangalore, Karnataka, India

\*Corresponding Author; E-mail: rishabh\_kapila@rediffmail.com

Received: 2 Jun 2011; Accepted: 20 August 2011

J Dent Res Dent Clin Dent Prospects 2011;5(4):141-143

This article is available from: <http://dentistry.tbzmed.ac.ir/joddd>

© 2011 The Authors; Tabriz University of Medical Sciences

This is an Open Access article distributed under the terms of the Creative Commons Attribution License (<http://creativecommons.org/licenses/by/3.0>), which permits unrestricted use, distribution, and reproduction in any medium, provided the original work is properly cited.

---

## **Abstract**

Myoepithelioma is a rare neoplasm of the salivary glands, generally occurring in the parotid gland and less often in the minor accessory salivary glands of the oral cavity. It is known to be a rare entity occurring at unusual locations, which makes it difficult to diagnose. Such a rare case of myoepithelioma in salivary glands present at an unusual location around the left orbit is presented here.

**Key words:** Myoepithelioma, orbit, neoplasm, salivary.

---

## **Introduction**

Myoepitheliomas of salivary glands are extremely rare, comprising approximately only 1–1.5% of all salivary gland tumors.<sup>1,2</sup> Myoepitheliomas were first described in 1943 as a variant of pleomorphic adenomas.<sup>3</sup> In 1975, Stromeyer *et al* reported the first documented case of a malignant myoepithelioma. Two years later, Bauer called them adenomyoepitheliomas.<sup>4</sup> Following the original description, numerous reports were published discussing whether myoepitheliomas originated *de novo* or as part of a mixed tumor. Such a rare case of myoepithelioma at an unusual location is presented here. These types of cases create a dilemma in the mind of the clinician.

## **Case Report**

A 22-year-old male came with a complaint of a swelling on the left side of left eye since 1 year. The swelling was a small quiescent nodule approximately 1 year back and had gradually increased to attain the present size. There was no history of any trauma in

this area with no history of any paresthesia or recent weight loss. Extra-oral examination revealed a well defined oval swelling approximately 4 cm in maximum diameter antero-posteriorly, present 1 cm lateral to outer canthus of left eye and ending approximately 6 cm in front of external auditory meatus, and measuring about 5 cm superoinferiorly. The overlying skin was smooth and normal in color. On palpation, the swelling was firm in consistency and was non-tender. It was not fixed to the underlying tissues or to the overlying skin. No lymph nodes were palpable (Figure 1). No radiographic or sonographic changes were noted.

The swelling was surgically excised and sent for histopathological examination, where it was diagnosed as myoepithelioma (Figure 2). The patient was followed up regularly (Figure 3). Five months after the surgery, the patient was well without evidence of recurrence or metastasis.

## **Discussion**

Myoepitheliomas account for less than 1.5% of all salivary gland tumors. A review of the literature



**Figure 1.** Extraoral examination revealing the swelling near the left orbit.

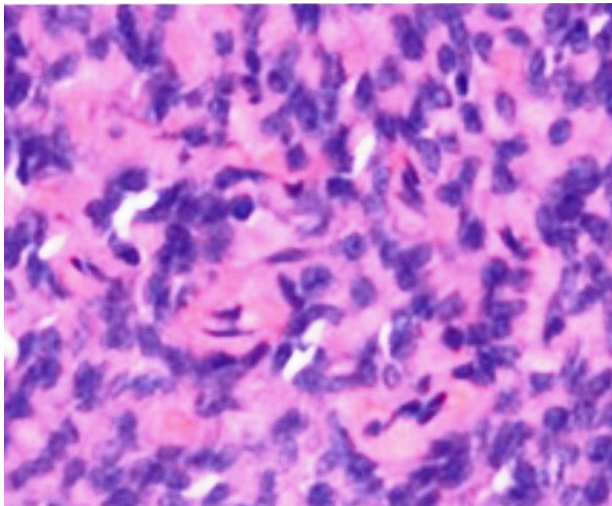

**Figure 2.** Histopathological image of the surgically excised lesion.

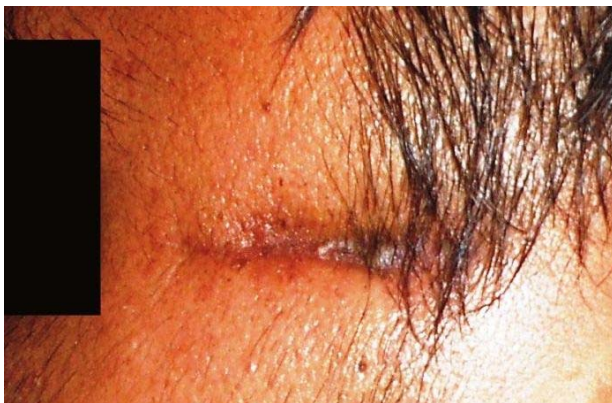

**Figure 3.** Healing of the surgical site post surgery.

through 1993 yielded approximately 100 cases. The number of case reports is increasing as pathologists have become more aware of its existence.<sup>5</sup> The age

and gender distribution of myoepithelioma is similar to that of mixed tumors; mostly occurring in 4<sup>th</sup> to 6<sup>th</sup> decade of life.<sup>5</sup> The most common locations of myoepithelioma of the head and neck are the parotid gland (40%) and the palate (21%).<sup>6</sup> Myoepitheliomas have been known to occur at various uncommon locations like maxillary sinus,<sup>7</sup> and sinonasal cavity.<sup>8</sup> Up until the present report, no similar case has been reported in the literature, making it a unique case owing to its uncommon location. There are no distinctive clinical features and, similar to most of the other salivary gland tumors, myoepitheliomas present as asymptomatic, slowly growing masses. Parotid lesions never cause facial nerve dysfunction or cervical lymphadenopathy, and those of the palate rarely ulcerate.

Microscopically, several growth patterns occur: solid, the most common, mixoid (pleomorphic adenoma like), reticular, and mixed. Cells can vary in histological appearance being spindle-shaped, plasmacytoid, and epithelioid; occasionally, epithelioid cells have clear cytoplasm. The different cellular compositions have no correlation to prognosis.<sup>9,10</sup> The appearance of myoepithelioma on computed tomography (CT) imaging, as a well-defined enhancing mass, is not specific.<sup>11</sup>

The differential diagnoses of myoepitheliomas include pleomorphic adenoma and other mesenchymal neoplasms, nasal fibrosarcoma, fibromatosis of the sinonasal tract, neoplasms of smooth muscles, sinonasal myxoma, and embryonal rhabdomyosarcoma. Malignant myoepitheliomas have been described that infiltrate the surrounding tissues and even metastasize.<sup>12</sup> Such myoepitheliomas can arise either *de novo* or develop ex-pleomorphic adenoma or ex-benign myoepitheliomas.<sup>12,13</sup> These can be differentiated on the basis of radiographic or sonographic changes, which were absent in the present case. The treatment of a myoepithelioma is generally considered as complete surgical excision.<sup>1</sup>

### References

1. Sciubba JJ, Brannon RB. Myoepithelioma of the salivary glands: a case report of 23 cases. *Cancer* 1982;49:562-72.
2. Kawashima Y, Kobayashi D, Ishikawa N, Kishimoto S. A case of myoepithelioma arising in an accessory parotid gland. *J Laryngol Otol* 2002;116:474-6.
3. Sheldon WH. So-called mixed tumors of the salivary gland. *Arch Pathol* 1943;35:1-20.
4. Bauer WH, Fox RA. Adenomyoepithelioma of palatal mucous glands. *Arch Pathol* 1945;39:98-102.
5. Politi M, Toro C, Zerman N, Mariuzzi L, Robiony M. Myoepithelioma of the parotid gland: case report and review of literature. *Oral Oncology Extra* 2005;41:104-8.
6. Barnes L, Appel BN, Perez H, El-Attar AM. Myoepi-

- thelioma of the head and neck: case report and review. *J Surg Oncol* 1985;28:21-8.
7. Hata M, Tokuyue K, Shioyama Y, Nomoto S, Inadome Y, Fukumitsu N, et al. Malignant myoepithelioma in the maxillary sinus: case report and review of the literature. *Anticancer Res* 2009;29:497-501.
  8. Sayed SI, Kazi RA, Jagade MV, Palav RS, Shinde VV, Pawar PV. A rare myoepithelioma of the sinonasal cavity: case report. *Cases J* 2008;1:29.
  9. Simpson RH, Jones H, Beasley P. Benign myoepithelioma of the salivary glands: a true entity? *Histopathology* 1995;27:1-9.
  10. Dardick I. Myoepithelioma: definitions and diagnostic criteria. *Ultrastruct Pathol* 1995;19:335-45.
  11. Chang Chao GH, Chung Huang HT, Wul HC. Nasal myoepithelioma: a case report. *Tzu Chi Med J* 1999;11:297-300.
  12. Nagao T, Sugano I, Ishida Y, Tajima Y, Matsuzaki O, Konno A, et al. Salivary gland malignant myoepithelioma. A clinicopathologic and immunohistochemical study of ten cases. *Cancer* 1998;83:1292-9.
  13. Hornick JL, Fletcher CD. Myoepithelial tumors of soft tissue: a clinicopathologic and immunohistochemical study of 101 cases with evaluation of prognostic parameters. *Am J Surg Pathol* 2003;27:1183-96.