



# Corrigendum: Early Mortality of Prostatectomy vs. Radiotherapy as a Primary Treatment for Prostate Cancer: A Population-Based Study From the United States and East Germany

## OPEN ACCESS

### Edited and reviewed by:

Mohamed Saad Zaghloul,  
Cairo University, Egypt

### \*Correspondence:

Daniel Medenwald  
Daniel.medenwald@uk-halle.de

### Specialty section:

This article was submitted to  
Genitourinary Oncology,  
a section of the journal  
Frontiers in Oncology

**Received:** 14 December 2020

**Accepted:** 13 January 2021

**Published:** 05 February 2021

### Citation:

Medenwald D, Vordermark D and  
Dietzel CT (2021) Corrigendum:  
Early Mortality of Prostatectomy vs.  
Radiotherapy as a Primary Treatment  
for Prostate Cancer: A Population-  
Based Study From the United  
States and East Germany.  
*Front. Oncol.* 11:635433.  
doi: 10.3389/fonc.2021.635433

Daniel Medenwald\*, Dirk Vordermark and Christian T. Dietzel

Department of Radiation Oncology, University Hospital Halle (Saale), Halle (Saale), Germany

**Keywords:** early mortality, prostate cancer, prostatectomy, radiotherapy, general population

## A Corrigendum on

**Early Mortality of Prostatectomy vs. Radiotherapy as a Primary Treatment for Prostate Cancer: A Population-Based Study From the United States and East Germany**

By Medenwald D, Vordermark D, Dietzel CT (2020). *Front. Oncol.* 11:635433. doi: 10.3389/fonc.2019.01451

In the original article, there was a mistake in **Figure 1** as published. The color shade of the Kaplan-Meier survival curves was confused between the group with surgery and radiotherapy for the US data. The corrected **Figure 1** appears below.

The authors apologize for this error and state that this does not change the scientific conclusions of the article in any way. The original article has been updated.

Copyright © 2021 Medenwald, Vordermark and Dietzel. This is an open-access article distributed under the terms of the Creative Commons Attribution License (CC BY). The use, distribution or reproduction in other forums is permitted, provided the original author(s) and the copyright owner(s) are credited and that the original publication in this journal is cited, in accordance with accepted academic practice. No use, distribution or reproduction is permitted which does not comply with these terms.

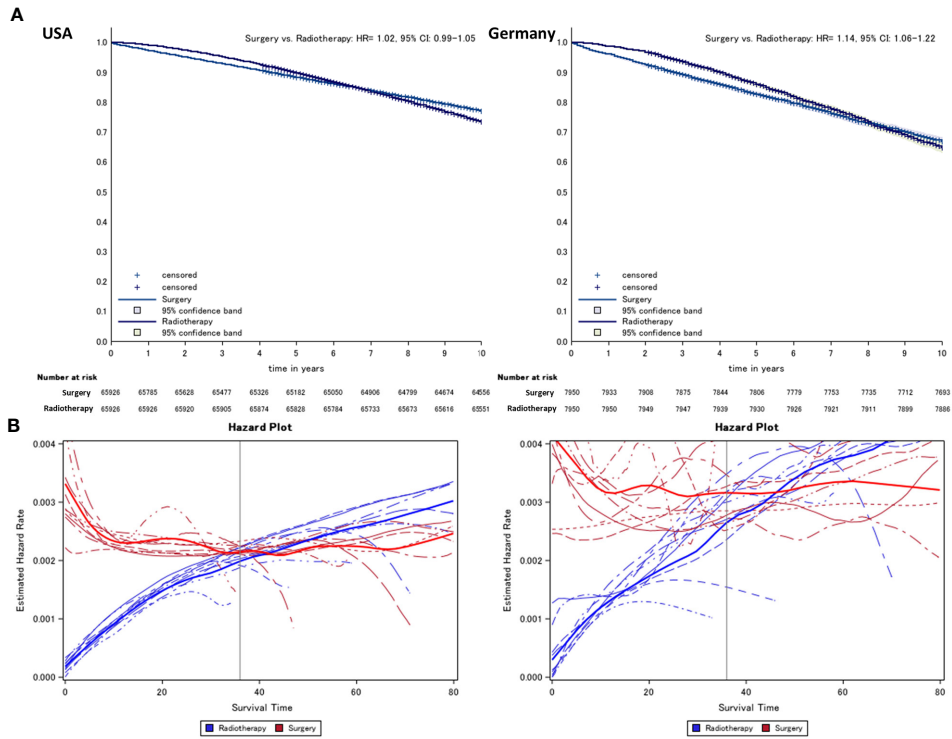

**FIGURE 1** | Kaplan–Meier **(A)** comparing surgery vs. radiotherapy (radiotherapy = reference) and **(B)** hazard survival plot of prostate cancer patients from German and US cancer registries. Lines indicate the year of diagnosis specific (2005–2013) conditional hazard for radiotherapy (risk to die in the following month, blue) and surgery (red) from Kaplan–Meier plots. Thick lines refer to the smoothed average of year-specific hazard in patients treated with radiotherapy and surgery, respectively.