



# Lack of B and T cell reactivity towards IDH1<sup>R132H</sup> in blood and tumor tissue from LGG patients

Bas Weenink<sup>1</sup> · Mandy van Brakel<sup>2</sup> · Rebecca Wijers<sup>2</sup> · Peter A. E. Sillevius Smitt<sup>1</sup> · Pim J. French<sup>1</sup> · Reno Debets<sup>2</sup>

Revised: 17 June 2019 / Accepted: 19 June 2019 / Published online: 25 June 2019  
© The Author(s) 2019

## Abstract

**Purpose** Mutations in the isocitrate dehydrogenase-1 gene (*IDH1*) occur at high frequency in grade II–III gliomas (LGGs). *IDH1* mutations are somatic, missense and heterozygous affecting codon 132 in the catalytic pocket of the enzyme. In LGG, most mutations (90%) result in an arginine to histidine substitution (IDH1<sup>R132H</sup>) providing a neo-epitope that is expressed in all tumor cells. To assess the immunogenic nature of this epitope, and its potential use to develop T cell treatments, we measured IDH1<sup>R132H</sup>-specific B and T cell reactivity in blood and tumor tissue of LGG patients.

**Methods** Sera from IDH1<sup>R132H</sup>-mutated LGG patients (n=27) were assayed for the presence of a neo-specific antibody response using ELISA. In addition, PBMCs (n=36) and tumor-infiltrating lymphocytes (TILs, n=10) were measured for T cell activation markers and IFN- $\gamma$  production by flow cytometry and ELISA. In some assays, frequencies of CD4 T cells specific for mutated peptide presented by HLA-DR were enriched prior to T cell monitoring assays.

**Results** Despite high sensitivity of our assay, we failed to detect IDH1<sup>R132H</sup>-specific IgG in sera of LGG patients. Similarly, we did not observe CD4 T cell reactivity towards IDH1<sup>R132H</sup> in blood, neither did we observe such reactivity following pre-enrichment of frequencies of IDH1<sup>R132H</sup>-specific CD4 T cells. Finally, we did not detect IDH1<sup>R132H</sup>-specific CD4 T cells among TILs.

**Conclusions** The absence of both humoral and cellular responses in blood and tumors of LGG patients indicates that IDH1<sup>R132H</sup> is not sufficiently immunogenic and devaluates its further therapeutic exploitation, at least in the majority of LGG patients.

**Keywords** Glioma · Low-grade · IDH1 · Neoantigen

## Introduction

Gliomas are the most common primary brain cancers in adults. The WHO currently classifies these tumors based on histological and genetic features into oligodendroglioma,

astrocytoma and glioblastoma [1]. Approximately 80% of grade II and III tumors harbor driver mutations in isocitrate dehydrogenase (*IDH*) 1 or 2 genes and are classified as diffuse low-grade gliomas (LGG). Grade IV glioma are classified as high-grade glioma (HGG) and can be distinguished in either primary (IDH wildtype) or secondary (IDH mutant) gliomas [2, 3]. A subset of LGG will progress to HGG within months, while others remain stable for years [4]. Despite advances in neurosurgery, radiotherapy and chemotherapy, almost all glioma patients ultimately die of the disease and thus novel treatment modalities need to be urgently developed.

Recent clinical studies have indicated vaccine- and T cell-based immune therapies as potentially effective novel treatment options for different cancer types [5–8]. For instance, adoptive T cell therapies (ACTs) targeting CD19 have shown durable remissions in patients with refractory B cell ALL and large B cell lymphoma respectively, which has led to

Pim J. French and Reno Debets are joint senior authors.

**Electronic supplementary material** The online version of this article (<https://doi.org/10.1007/s11060-019-03228-6>) contains supplementary material, which is available to authorized users.

✉ Pim J. French  
p.french@erasmusmc.nl

<sup>1</sup> Department of Neurology, Erasmus MC Cancer Institute, Be 430A, PO Box 2040, 3000 CA Rotterdam, the Netherlands

<sup>2</sup> Laboratory of Tumor Immunology, Department of Medical Oncology, Erasmus MC Cancer Institute, Rotterdam, the Netherlands

FDA approvals of these T cell products to treat B cell malignancies [9, 10]. However, reactivity of therapeutic T cells against healthy tissues has resulted in severe toxicities in recent trials for cancer patients [11–13]. This stressed the importance to select tumor antigens as well as their corresponding chimeric antigen receptors (CARs) or T cell receptors (TCRs) to minimize chances of on- or off-target toxicities [6, 14, 15].

Neoantigens constitute a class of tumor antigens that appear to represent ideal targets for adoptive T cell therapy. These antigens arise from tumor-specific mutations that alter amino acid coding sequences, and hence are not present in any healthy tissues. Different studies have already focused on the therapeutic targeting of neoantigens derived from hallmark glioma mutations, for instance the epidermal growth factor receptor (EGFRvIII), histone H3 (H3.3<sup>K27M</sup>) and isocitrate dehydrogenase 1 (IDH1<sup>R132H</sup>) [16–20]. The IDH1<sup>R132H</sup> mutation accounts for the vast majority (~90%) of all mutations in *IDH1* and results in an arginine to histidine amino acid substitution at codon 132 of this gene [21]. Besides a clear role of this mutant in gliomagenesis through the production of the oncometabolite D-2-hydroxyglutarate [22], the IDH1<sup>R132H</sup> mutation may provide a unique target for immune therapies as its expression is very frequent, stable and present in all tumor cells [23, 24]. In fact, it has previously been established that IDH1<sup>R132H</sup> can be presented by HLA-DR, and a spontaneous humoral as well as CD4 T cell response may occur in a subset of glioma patients [20, 25]. In order to develop effective immune therapies targeting IDH1<sup>R132H</sup>, it is critical to assess the frequency and extent of IDH1<sup>R132H</sup>-specific immune reactivity in a cohort of LGG patients. In the current study, we therefore set out to determine the presence of humoral and cellular immune responses directed against IDH1<sup>R132H</sup>, both in peripheral blood and tumor tissue of LGG patients.

## Materials and methods

### Patients and patient samples

Patients with IDH1<sup>R132H</sup>-mutated grade II and III glioma were diagnosed at Erasmus University Medical Center (Rotterdam, The Netherlands). PBMCs and sera were prospectively collected from glioma patients (prior to surgery) and from healthy donors. Formalin-fixed, paraffin-embedded (FFPE) tumor tissue samples were routinely collected for diagnostic purposes. For experiments using TILs, we obtained fresh tissue directly from the operating theatre from suspected LGG patients. The IDH1 mutation status of these tissues was determined following resection by next generation targeted resequencing or immunohistochemistry [23, 26]. In case of unknown IDH1 mutation status,

we performed sanger sequencing on DNA isolated from FFPE tumor tissue samples as described previously [27]. All patients provided written informed consent according to national and local regulations for correlative tissue studies. The study was approved by the institutional ethics committee. Patient characteristics are listed in Supplementary table 1.

### HLA-DRB1 typing

HLA-DRB1 typing (low resolution, 2 digit) was performed by Sanquin Diagnostic Services (Amsterdam, the Netherlands) using PCR-SSP on DNA isolated from patient PBMC [28].

### Peptides

Supplementary table 2 shows an overview of used human IDH1<sup>WT</sup> and IDH1<sup>R132H</sup> peptides, which were reported to trigger IgG and CD4 T cell reactivity [20]. Negative control peptide used for T cell stimulation assays was human myelin oligodendrocyte glycoprotein. Staphylococcus-derived enterotoxin B (SEB) was used as positive control (Sigma-Aldrich, Zwijndrecht, the Netherlands). Peptides were synthesized by Pepsican (Lelystad, the Netherlands).

### Anti-IDH1<sup>R132H</sup> IgG ELISA

Pierce Streptavidin Coated High Sensitivity Plates (ThermoFisher, Landsmeer, the Netherlands) were washed in a HydroFlex microplate washer (Tecan, Giessen, the Netherlands) using PBS/0.05% Tween20 (Sigma-Aldrich). Plates were coated with 3 μM peptide in PBS/0.05% Tween20 for 1 h. Plates were washed and PBS/0.05% Tween20 + 10% FBS was added to each well (1 h) in order to reduce non-specific antibody binding. Sera from IDH1<sup>R132H</sup>-mutant glioma patients (1:100) were added for 1 h. Plates were washed again and secondary goat anti-human-HRP antibody (1:1000, PI-3000, Vector, Brunschwig chemie, Amsterdam, the Netherlands) was added for 1 h. Primary mouse anti-human IDH1<sup>R132H</sup> antibody [Clone: H09, 1:5000, Dianova (Bio-Connect, Huissen, the Netherlands)] was used as positive control, to which end, rabbit anti-mouse-HRP antibody (1:1000, P0260, DAKO (Agilent Technologies, Amstelveen, the Netherlands)) was added as second step. After a final wash step, 3,3',5,5'-tetramethylbenzidine (Sigma-Aldrich) was added and incubated until color developed. Reaction was stopped by addition of 1 M hydrochloric acid, and optical densities (OD) at 450 nm were measured using a Multiskan Ascent Plate Reader (ThermoFisher). All experiments were performed at room temperature.

## PBMCs: isolation, enrichment for peptide-specificity and peptide stimulation

PBMC were isolated from heparin blood by density-gradient centrifugation using Ficoll-Paque PLUS (Sigma-Aldrich). Viable cells and leukocytes were stained using Tuerk solution (Sigma-Aldrich) and Tryptan Blue (ThermoFisher), and microscopically counted. Patient PBMC ( $2 \times 10^6$  cells) were stimulated with  $17.5 \mu\text{M}$  IDH1<sup>R132H</sup>, IDH1<sup>wt</sup>, MOG, or  $1 \mu\text{g/mL}$  staphylococcus-derived enterotoxin B (SEB, Sigma-Aldrich) in  $400 \mu\text{L}$  Iscove's Modified Dulbecco's Medium (IMDM) containing 2% L-glutamine, 1% penicillin and streptomycin, supplemented with 6% allogeneic human serum at  $37^\circ\text{C}$  for 16 h.

In some experiments, effector T cells were co-cultured together with peptide-loaded antigen presenting cells prior to peptide stimulation. HeLa cells stably expressing DRA1\*01:01 and DRB1\*01:01 (DR1 + HeLa) or stably expressing DRA1\*01:01 and DRB1\*04:01 (DR4 + HeLa) (kind gift from prof. Fred Falkenburg, LUMC, The Netherlands) [29] were irradiated and added to 96 well tissue culture treated plates (Sigma-Aldrich,  $0.05 \times 10^5/\text{well}$ ) together with autologous patient PBMC ( $0.4 \times 10^5/\text{well}$ ) and  $17.5 \mu\text{M}$  or no peptide in IMDM supplemented with  $10 \text{ ng/mL}$  IL-7 ( $200 \mu\text{L}/\text{well}$ ). Cells were co-cultured for 3–4 weeks and additional cytokines were added. Day 0:  $10 \text{ ng/mL}$  IL-7, day 3:  $22 \text{ ng/mL}$  IL-15, day 6:  $100 \text{ IU/mL}$  IL-2, day 13:  $10 \text{ ng/mL}$  IL-7,  $1 \text{ ng/mL}$  IL-15 and  $100 \text{ IU/mL}$  IL-2. Cells were split using IMDM containing  $360 \text{ IU/mL}$  IL-2. Following co-culture, T cells were harvested, washed and assayed ( $0.2 \times 10^6$ ) for their reactivity upon stimulation with peptide-loaded DR1+, DR4+ or non-transduced HeLa cells ( $0.2 \times 10^6$ ) at  $37^\circ\text{C}$  for 16 h.

## TILs: isolation and peptide stimulation

TIL microcultures were initiated and expanded from tumor fragments as described previously [30]. In short, suspected LGG tissue was freshly obtained, washed with PBS and cut in small pieces. Single tumor fragments were placed in each well of a 24-well tissue culture plate with  $2 \text{ mL}$  of Roswell Park Memorial Institute (RPMI) 1640 medium containing 2% L-glutamine,  $25 \text{ mM}$  HEPES, 1% penicillin and streptomycin, supplemented with 6% allogeneic human serum and  $1000 \text{ IU/mL}$  IL-2 (TIL medium) at  $37^\circ\text{C}$ . After 2 weeks of culture, contents of wells with clearly visible lymphocyte growth were pooled for each LGG. Viable cells and leukocytes were stained using Tuerk solution (Sigma-Aldrich) and Tryptan Blue (ThermoFisher), and subsequently microscopically counted. Successful cultures of TILs were verified with CD3 flow cytometry (see “Methods” below). To assay reactivity, TILs ( $2 \times 10^6$ ) were plated with  $0.5 \times 10^6$  target

cells (irradiated autologous PBMC pulsed with  $17.5 \mu\text{M}$  IDH1<sup>R132H</sup>, IDH1<sup>wt</sup>, no peptide) or  $1 \mu\text{g/mL}$  SEB in  $200 \mu\text{L}$  IMDM containing 2% L-glutamine, 1% penicillin and streptomycin, supplemented with 6% allogeneic human serum at  $37^\circ\text{C}$  for 16 h.

## T cell CD137 expression and IFN- $\gamma$ production

Following T cell stimulations,  $2.5 \mu\text{L}$  PerCP-conjugated mouse anti-human CD45 (BD Biosciences, Vianen, the Netherlands),  $5 \mu\text{L}$  FITC-conjugated mouse anti-human CD3 (BD Biosciences),  $5 \mu\text{L}$  PE-conjugated mouse anti-human CD4 (Beckman Coulter, Woerden, the Netherlands) and  $5 \mu\text{L}$  APC-conjugated mouse anti-human CD137 (BD Biosciences) were premixed in  $50 \mu\text{L}$  PBS and added to cell pellets. Samples were incubated at  $4^\circ\text{C}$  for 30 min, fixed with paraformaldehyde 1% and measured on a FACS Canto (BD Biosciences). Lymphocyte populations were gated using forward scatter (FSC) and side scatter (SSC) plots, and within these lymphocytes CD45+ cells and CD4+ T cells were sequentially gated, after which the latter cells were assessed for CD137 surface expression (Supplementary Fig. 1). Flow cytometric analysis was performed using FCS Express 4 Flow software. Supernatants of T cells following stimulation with peptides or controls were analyzed for the presence of IFN- $\gamma$  using Human IFN- $\gamma$  ELISA Ready-SET-Go! kit (ThermoFisher) according to the manufacturer's instructions.

## Statistics

Statistical analysis was performed using RStudio software and statistical methods used are specified in the figure legends.

## Results

### No detection of IDH1<sup>R132H</sup>-specific antibodies in patient serum

We first aimed to identify humoral responses targeting the R132H neo-epitope. To this end, we have performed ELISA measurements to detect IDH1<sup>R132H</sup>-specific IgG using sera from LGG patients who harbored the IDH1 mutation ( $n = 27$ ). Healthy donor sera were included as negative controls ( $n = 5$ ). Using the experimental setup as depicted in Fig. 1a, we observed that sera of most patients provided ELISA signals comparable to those of negative controls. However, in 3 out of 27 samples (patients 6, 15 and 19), we observed an increased antibody signal towards IDH1<sup>R132H</sup> peptide (Fig. 1b). Given the fact that both IDH1<sup>R132H</sup> and scrambled peptides revealed equal signals for these patients

**Fig. 1** Sera of LGG patients do not contain IDH1<sup>R132H</sup>-specific IgG antibodies. **a** ELISA-based detection scheme of IDH1<sup>R132H</sup>-specific IgG antibodies. **b** Serum samples from IDH1<sup>R132H</sup>-positive LGG patients were screened for mutation-specific IgG antibodies. In 24 out of 27 sera, IDH1<sup>R132H</sup> peptide-coated wells showed (background) signals comparable to those of healthy controls. Dashed line indicates cut-off for positivity for IDH1<sup>R132H</sup>-specific IgG defined as the mean of healthy control values + 3 × SD. **c** IDH1<sup>R132H</sup> peptide and scrambled peptide-coated wells were incubated with sera from patients that showed increased optical densities (patients 6 and 19; only samples were re-tested when sufficient sera were available). Same experimental setup was used as in (a). Mutant peptide wells did not show increased absorbance when compared to scrambled peptide wells. Assay was performed in triplicate for all 27 patient sera. Data are represented as mean ± SEM. αIDH1<sup>R132H</sup>: primary anti-IDH1<sup>R132H</sup> antibody, positive control

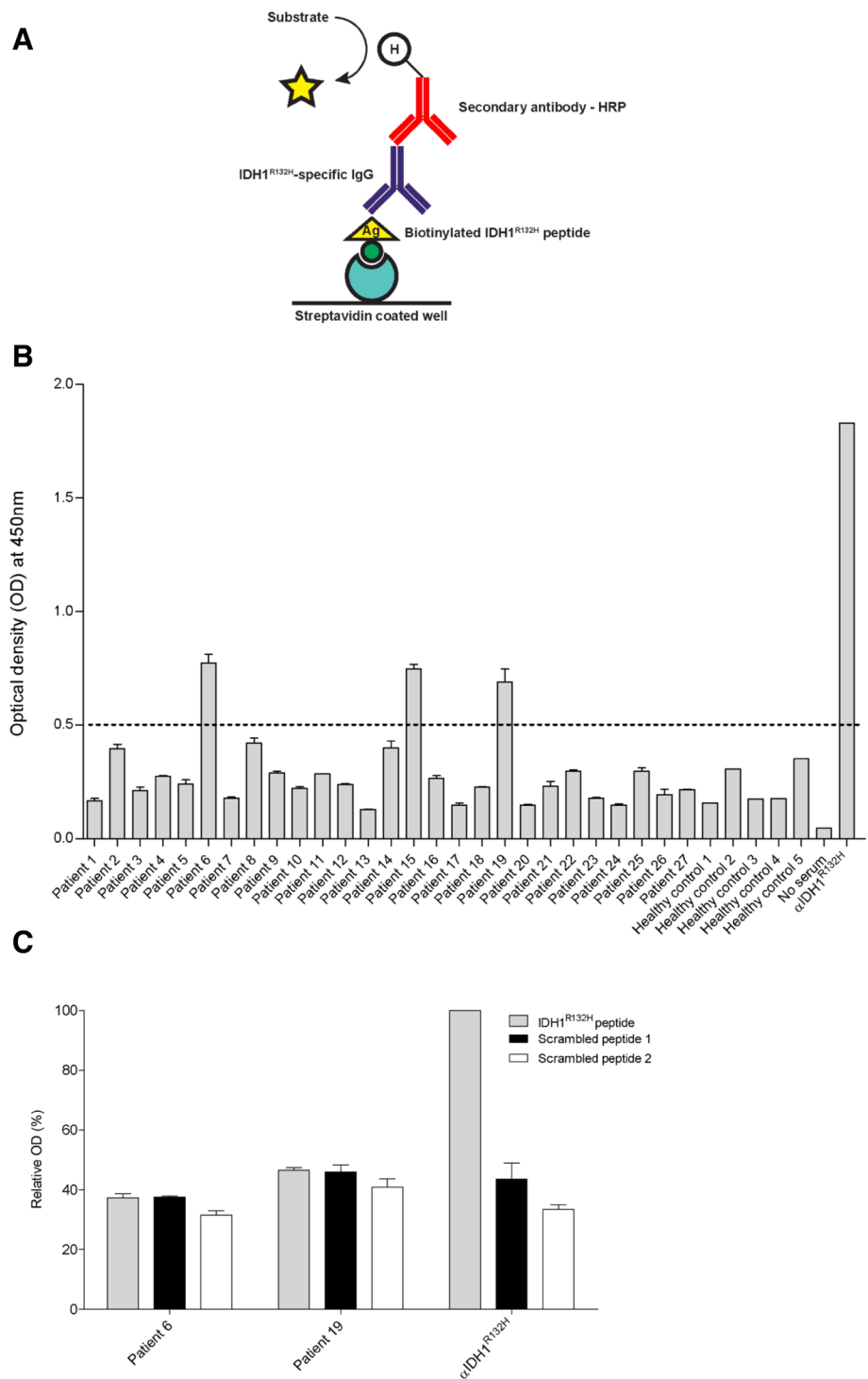

(Fig. 1c), these signals were interpreted as non-specific. These findings argue that no IDH1<sup>R132H</sup>-specific antibodies are present in serum of 27 IDH1<sup>R132H</sup>-mutant LGG patients.

### No detection of IDH1<sup>R132H</sup>-specific T cells in patient blood

Next, we screened IDH1<sup>R132H</sup>-mutant glioma patients' blood for T cell reactivity against this mutant peptide. For this, PBMCs, that contain a mixture of antigen presenting cells and effector T cells, were derived from 30 LGG patients and

loaded with IDH1<sup>R132H</sup> peptide or control peptides, and after a short-term stimulation, T cells were assessed for up-regulated surface expression of CD137 and production of IFN- $\gamma$ , both measures of TCR-mediated activation. As the used IDH1<sup>R132H</sup> peptide has been reported to be promiscuous with respect to MHC class II, particularly HLA-DR alleles, no pre-selection of LGG patients was performed based on HLA alleles [20]. None of 30 patient PBMC samples stimulated with IDH1<sup>R132H</sup> peptide showed an increased frequency of CD4 T cells expressing CD137 compared to non-mutated peptide (Fig. 2a). Supplementary Fig. 1 shows the gating strategy used in this experiment. No increased frequency of CD137-positive CD8 T cells was observed in mutant peptide stimulation conditions either (data not shown). With respect to IFN- $\gamma$ , measured in supernatants from the same samples, again no enhanced responses were observed in IDH1 mutant versus wildtype peptide stimulations (Fig. 2b).

Frequencies of peripheral T cells directed against tumor antigens are generally very low in patients [31, 32]. For instance, frequencies of neoantigen-specific T cells in melanoma have been reported to range from 0.002% to at most 0.4% of PBMCs [33]. To address this challenge, we set up a co-culture system to enrich the frequency of IDH1<sup>R132H</sup> peptide-specific T cells prior to analyzing peptide reactivity. We have previously shown the feasibility of pre-enrichment of antigen-reactive T cells without loss of T cell specificity [29, 34, 35]. In the current study, we have co-cultured patient PBMC with HeLa cells stably expressing HLA-DR1 or DR4, two alleles that were described to facilitate IDH1<sup>R132H</sup> peptide-specific T cell responses [20], and loaded with IDH1<sup>R132H</sup> peptide (Fig. 3a). Following 3–4 co-cultivation cycles, T cells were re-stimulated with peptide-loaded

HeLa cells, yet again no consistent effect of mutated peptide versus wild-type peptide towards T cell activation was observed in 6 out of 6 patient samples (Fig. 3b, c). Collectively, when using PBMC from LGG patients who harbor the IDH1 mutant, whether or not pre-enriched for T cell reactivity against mutant IDH1 peptide, we did not observe IDH1<sup>R132H</sup>-specific CD4 T cell responses.

### No detection of IDH1<sup>R132H</sup>-specific T cells in tumor tissue

When compared to blood, the number of mutant-specific T cells may be enriched in IDH1<sup>R132H</sup> expressing tumor tissue in case an effective T cell response had occurred [36–39], providing a rationale to screen for the presence of IDH1<sup>R132H</sup>-specific CD4 T cells among TILs. TILs were polyclonally expanded from fresh resection material derived from 10 LGGs (with IDH1 mutation) and were subsequently stimulated with IDH1<sup>R132H</sup> peptide loaded, irradiated autologous PBMCs. Also using TILs, we were not able to observe changes with respect to CD137 expression and IFN- $\gamma$  production of CD4 T cells for 10 out of 10 patients (Fig. 4).

### Discussion

In this study, we focused on detecting the presence of IDH1<sup>R132H</sup>-specific T and B cell reactivity in IDH1<sup>R132H</sup>-mutant LGG patients. Detection of immune reactivity against this mutated peptide would warrant and at the same time facilitate the development of immunotherapy towards IDH1<sup>R132H</sup>+ gliomas. Using various readouts for B

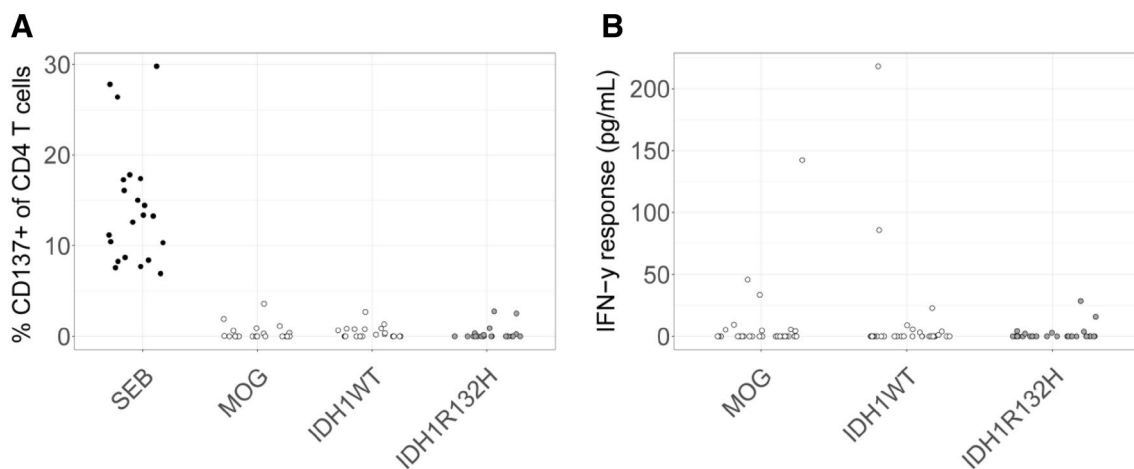

**Fig. 2** Blood of LGG patients do not harbor CD4 T cell reactivity against IDH1<sup>R132H</sup>. PBMCs from patients with IDH1<sup>R132H</sup>-positive gliomas were directly stimulated with IDH1<sup>R132H</sup> or IDH1<sup>WT</sup> peptide for 16 h (n=30 patients). **a** Percentage of CD137+ cells within CD4+ T cells. **b** IFN- $\gamma$  response of the same T cell populations as in

(a). Each dot represents an individual patient sample. MOG, IDH1<sup>WT</sup>, and IDH1<sup>R132H</sup> were corrected for the medium values. Medium, no peptide, negative control. SEB, staphylococcus-derived enterotoxin B, positive control. MOG, myelin oligodendrocyte glycoprotein peptide, negative control



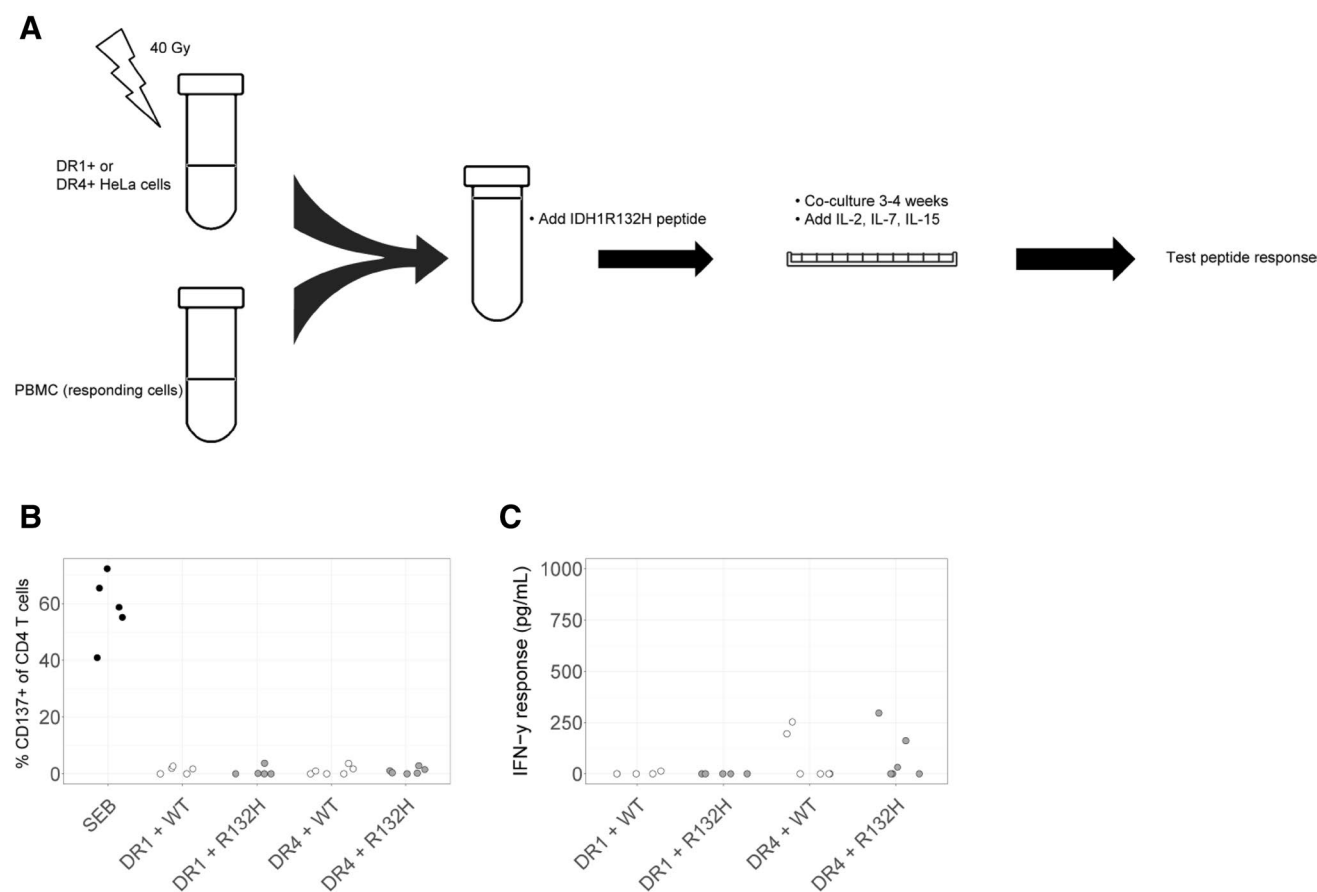

**Fig. 3** No CD4 T cell reactivity against IDH1<sup>R132H</sup> despite long-term pre-culture of CD4 T cells in presence of antigen. **a** Scheme of co-culture system used to enrich frequencies of mutant-specific T cells. In short, HLA-DR1 or DR4-positive patient PBMC were co-cultured with HLA-DR1 or -DR4 transduced HeLa cells loaded with IDH1<sup>R132H</sup> peptide or no peptide for 4 weeks. Prior to measurements of T cell activation, T cell populations (n=6 patients) were stimu-

lated with DR1 or DR4-positive HeLa cells loaded with IDH1<sup>R132H</sup> or IDH1<sup>WT</sup> peptide for 16 h. **b** Percentage of CD137+ cells of CD4+ T cells. **c** IFN- $\gamma$  response of the same T cell populations used in (b). Each dot represents an individual patient sample. DR1+R132H, DR1+WT, DR4+R132H, DR4+WT were corrected for the medium values. DR1, HeLa cells transduced with DRB1\*01:01. DR4, HeLa cells transduced with DRB1\*04:01

and T cell responses, and using sera (n=27 patients), PBMC (n=30) as well as TILs (n=10), we showed that immune cell populations with reactivity towards mutant IDH1 are not present in the LGG patient samples studied here.

These findings are in contrast to previous observations where Schumacher and colleagues demonstrated humoral and CD4 T cell responses in patients with glioma [20]. In our study we cannot exclude that we were not able to detect mutant-specific immune reactivity despite their presence in (a subset of) LGG patients and this could be due to a number of reasons.

First, levels of IDH1<sup>R132H</sup>-specific antibodies or frequencies of IDH1<sup>R132H</sup>-specific CD4 T cells may be below the detection thresholds of assays. For instance, among TILs from (multiple and pooled) IDH1<sup>R132H</sup>-mutant tumors, the frequency of IDH1<sup>R132H</sup>-specific CD4 T cells was less than 2% (of CD4+ T cells) after vaccinating mice with mutant peptides [20]. Indeed, the central nervous system

is considered to be immune-privileged, e.g. due to limited MHC expression, and consequently elicitation of robust glioma-specific immune responses may be limited [40]. Along this line, suppression of anti-tumor T cell immunity by the oncometabolite D-2-hydroxyglutarate has also recently been described in LGG [41], which may further limit local activation of IDH1<sup>R132H</sup>-specific CD4 T cells. A tentative low frequency of IDH1<sup>R132H</sup>-specific CD4 T cells was addressed by pre-enrichment of these cells by co-culturing PBMC of IDH1<sup>R132H</sup>-mutant patients with HeLa cells presenting IDH1<sup>R132H</sup>. None of the samples showed a IDH1<sup>R132H</sup>-specific T cell activation response, whether or not CD4 T cells underwent co-culture cycles with IDH1<sup>R132H</sup>-presenting cells [42, 43]. Although the occurrence of very low frequencies of IDH1<sup>R132H</sup>-specific T cells cannot be dismissed, and these could be targeted with enrichment protocols using more professional antigen-presenting cells, optimal pMHC bindings [44] or in vivo



- and pathways of progression in diffuse glioma. *Cell* 164:550–563. <https://doi.org/10.1016/j.cell.2015.12.028>
3. Eckel-Passow JE, Lachance DH, Molinaro AM, Walsh KM, Decker PA, Sicotte H, Pekmezci M, Rice T, Kosel ML, Smirnov IV, Sarkar G, Caron AA, Kollmeyer TM, Praska CE, Chada AR, Halder C, Hansen HM, McCoy LS, Bracci PM, Marshall R, Zheng S, Reis GF, Pico AR, O'Neill BP, Buckner JC, Giannini C, Huse JT, Perry A, Tihan T, Berger MS, Chang SM, Prados MD, Wiemels J, Wiencke JK, Wrensch MR, Jenkins RB (2015) Glioma groups based on 1p/19q, IDH, and TERT promoter mutations in tumors. *N Engl J Med* 372:2499–2508. <https://doi.org/10.1056/NEJMoa1407279>
  4. Ostrom QT, Gittleman H, Liao P, Vecchione-Koval T, Wolinsky Y, Kruchko C, Barnholtz-Sloan JS (2017) CBTRUS statistical report: primary brain and other central nervous system tumors diagnosed in the United States in 2010–2014. *Neuro-Oncology* 19:v1–v88. <https://doi.org/10.1093/neuonc/nox158>
  5. Banchereau J, Palucka K (2018) Immunotherapy: cancer vaccines on the move. *Nat Rev Clin Oncol* 15:9–10. <https://doi.org/10.1038/nrclinonc.2017.149>
  6. Kunert A, Straetemans T, Govers C, Lamers C, Mathijssen R, Sleijfer S, Debets R (2013) TCR-engineered T cells meet new challenges to treat solid tumors: choice of antigen, T cell fitness, and sensitization of tumor milieu. *Front Immunol* 4:363. <https://doi.org/10.3389/fimmu.2013.00363>
  7. Debets R, Donnadieu E, Chouaib S, Coukos G (2016) TCR-engineered T cells to treat tumors: seeing but not touching? *Semin Immunol* 28:10–21. <https://doi.org/10.1016/j.smim.2016.03.002>
  8. Harris DT, Kranz DM (2016) Adoptive T cell therapies: a comparison of T cell receptors and chimeric antigen receptors. *Trends Pharmacol Sci* 37:220–230. <https://doi.org/10.1016/j.tips.2015.11.004>
  9. Maude SL, Laetsch TW, Buechner J, Rives S, Boyer M, Bittencourt H, Bader P, Verineris MR, Stefanski HE, Myers GD, Qayed M, De Moerloose B, Hiramatsu H, Schlis K, Davis KL, Martin PL, Nemecek ER, Yanik GA, Peters C, Baruchel A, Boissel N, Mechinaud F, Balduzzi A, Krueger J, June CH, Levine BL, Wood P, Taran T, Leung M, Mueller KT, Zhang Y, Sen K, Leibold D, Pulsipher MA, Grupp SA (2018) Tisagenlecleucel in children and young adults with B-cell lymphoblastic leukemia. *N Engl J Med* 378:439–448. <https://doi.org/10.1056/NEJMoa1709866>
  10. Neelapu SS, Locke FL, Bartlett NL, Lekakis LJ, Miklos DB, Jacobson CA, Braunschweig I, Oluwole OO, Siddiqi T, Lin Y, Timmerman JM, Stiff PJ, Friedberg JW, Flinn IW, Goy A, Hill BT, Smith MR, Deol A, Farooq U, McSweeney P, Munoz J, Avivi I, Castro JE, Westin JR, Chavez JC, Ghobadi A, Komanduri KV, Levy R, Jacobsen ED, Witzig TE, Reagan P, Bot A, Rossi J, Navale L, Jiang Y, Aycock J, Elias M, Chang D, Wieszorek J, Go WY (2017) Axicabtagene ciloleucel CAR T-cell therapy in refractory large B-cell lymphoma. *N Engl J Med* 377:2531–2544. <https://doi.org/10.1056/NEJMoa1707447>
  11. Johnson LA, Morgan RA, Dudley ME, Cassard L, Yang JC, Hughes MS, Kammula US, Royal RE, Sherry RM, Wunderlich JR, Lee CC, Restifo NP, Schwarz SL, Cogdill AP, Bishop RJ, Kim H, Brewer CC, Rudy SF, VanWaes C, Davis JL, Mathur A, Ripley RT, Nathan DA, Laurencot CM, Rosenberg SA (2009) Gene therapy with human and mouse T-cell receptors mediates cancer regression and targets normal tissues expressing cognate antigen. *Blood* 114:535–546. <https://doi.org/10.1182/blood-2009-03-211714>
  12. Morgan RA, Yang JC, Kitano M, Dudley ME, Laurencot CM, Rosenberg SA (2010) Case report of a serious adverse event following the administration of T cells transduced with a chimeric antigen receptor recognizing ERBB2. *Mol Ther* 18:843–851. <https://doi.org/10.1038/mt.2010.24>
  13. Lamers CH, Sleijfer S, Vulto AG, Kruit WH, Kliffen M, Debets R, Gratama JW, Stoter G, Oosterwijk E (2006) Treatment of metastatic renal cell carcinoma with autologous T-lymphocytes genetically retargeted against carbonic anhydrase IX: first clinical experience. *J Clin Oncol* 24:e20–22. <https://doi.org/10.1200/JCO.2006.05.9964>
  14. Weber JS, Yang JC, Atkins MB, Disis ML (2015) Toxicities of immunotherapy for the practitioner. *J Clin Oncol* 33:2092–2099. <https://doi.org/10.1200/JCO.2014.60.0379>
  15. Kunert A, Obenaus M, Lamers CHJ, Blankenstein T, Debets R (2017) T-cell receptors for clinical therapy: in vitro assessment of toxicity risk. *Clin Cancer Res* 23:6012–6020. <https://doi.org/10.1158/1078-0432.CCR-17-1012>
  16. Sampson JH, Choi BD, Sanchez-Perez L, Suryadevara CM, Snyder DJ, Flores CT, Schmittling RJ, Nair SK, Reap EA, Norberg PK, Herndon JE 2nd, Kuan CT, Morgan RA, Rosenberg SA, Johnson LA (2014) EGFRvIII mCAR-modified T-cell therapy cures mice with established intracerebral glioma and generates host immunity against tumor-antigen loss. *Clin Cancer Res* 20:972–984. <https://doi.org/10.1158/1078-0432.CCR-13-0709>
  17. Johnson LA, Scholler J, Ohkuri T, Kosaka A, Patel PR, McGettigan SE, Nace AK, Dentchev T, Thekkat P, Loew A, Boesteanu AC, Cogdill AP, Chen T, Fraietta JA, Kloss CC, Posey AD Jr, Engels B, Singh R, Ezell T, Idamakanti N, Ramones MH, Li N, Zhou L, Plesa G, Seykora JT, Okada H, June CH, Brogdon JL, Maus MV (2015) Rational development and characterization of humanized anti-EGFR variant III chimeric antigen receptor T cells for glioblastoma. *Sci Transl Med* 7:275ra222. <https://doi.org/10.1126/scitranslmed.aaa4963>
  18. Chheda ZS, Kohanbash G, Okada K, Jahan N, Sidney J, Pecoraro M, Yang X, Carrera DA, Downey KM, Shrivastav S, Liu S, Lin Y, Lagisetty C, Chuntova P, Watchmaker PB, Mueller S, Pollack IF, Rajalingam R, Carcaboso AM, Mann M, Sette A, Garcia KC, Hou Y, Okada H (2018) Novel and shared neoantigen derived from histone 3 variant H3.3K27M mutation for glioma T cell therapy. *J Exp Med* 215:141–157. <https://doi.org/10.1084/jem.20171046>
  19. Ochs K, Ott M, Bunse T, Sahm F, Bunse L, Deumelandt K, Sonner JK, Keil M, von Deimling A, Wick W, Platten M (2017) K27M-mutant histone-3 as a novel target for glioma immunotherapy. *Oncoimmunology* 6:e1328340. <https://doi.org/10.1080/2162402X.2017.1328340>
  20. Schumacher T, Bunse L, Pusch S, Sahm F, Wiestler B, Quandt J, Menn O, Osswald M, Oezen I, Ott M, Keil M, Balss J, Rauschenbach K, Grabowska AK, Vogler I, Diekmann J, Trautwein N, Eichmuller SB, Okun J, Stevanovic S, Riemer AB, Sahin U, Friese MA, Beckhove P, von Deimling A, Wick W, Platten M (2014) A vaccine targeting mutant IDH1 induces antitumor immunity. *Nature* 512:324–327. <https://doi.org/10.1038/nature13387>
  21. Kloosterhof NK, Bralten LB, Dubbink HJ, French PJ, van den Bent MJ (2011) Isocitrate dehydrogenase-1 mutations: a fundamentally new understanding of diffuse glioma? *Lancet Oncol* 12:83–91. [https://doi.org/10.1016/S1470-2045\(10\)70053-X](https://doi.org/10.1016/S1470-2045(10)70053-X)
  22. Dang L, White DW, Gross S, Bennett BD, Bittinger MA, Driggers EM, Fantin VR, Jang HG, Jin S, Keenan MC, Marks KM, Prins RM, Ward PS, Yen KE, Liao LM, Rabinowitz JD, Cantley LC, Thompson CB, Vander Heiden MG, Su SM (2009) Cancer-associated IDH1 mutations produce 2-hydroxyglutarate. *Nature* 462:739–744. <https://doi.org/10.1038/nature08617>
  23. Capper D, Weissert S, Balss J, Habel A, Meyer J, Jager D, Ackermann U, Tessmer C, Korshunov A, Zentgraf H, Hartmann C, von Deimling A (2010) Characterization of R132H mutation-specific IDH1 antibody binding in brain tumors. *Brain Pathol* 20:245–254. <https://doi.org/10.1111/j.1750-3639.2009.00352.x>
  24. Tomczak K, Czerwinska P, Wiznerowicz M (2015) The Cancer Genome Atlas (TCGA): an immeasurable source of



- knowledge. *Contemp Oncol* 19:A68–77. <https://doi.org/10.5114/wo.2014.47136>
25. Bunse L, Schumacher T, Sahn F, Pusch S, Oezen I, Rauschenbach K, Gonzalez M, Solecki G, Osswald M, Capper D, Wiesler B, Winkler F, Herold-Mende C, von Deimling A, Wick W, Platten M (2015) Proximity ligation assay evaluates IDH1R132H presentation in gliomas. *J Clin Invest* 125:593–606. <https://doi.org/10.1172/JCI77780>
  26. Dubbink HJ, Atmodimedjo PN, Kros JM, French PJ, Sanson M, Idbaih A, Wesseling P, Enting R, Spliet W, Tijssen C, Dinjens WN, Gorlia T, van den Bent MJ (2016) Molecular classification of anaplastic oligodendroglioma using next-generation sequencing: a report of the prospective randomized EORTC Brain Tumor Group 26951 phase III trial. *Neuro-Oncology* 18:388–400. <https://doi.org/10.1093/neuonc/nov182>
  27. Bralten LB, Kloosterhof NK, Balvers R, Sacchetti A, Lapre L, Lamfers M, Leenstra S, de Jonge H, Kros JM, Jansen EE, Struys EA, Jakobs C, Salomons GS, Diks SH, Peppelenbosch M, Kremer A, Hoogenraad CC, Smitt PA, French PJ (2011) IDH1 R132H decreases proliferation of glioma cell lines in vitro and in vivo. *Ann Neurol* 69:455–463. <https://doi.org/10.1002/ana.22390>
  28. Bunce M, Passey B (2013) HLA typing by sequence-specific primers. *Methods Mol Biol* 1034:147–159. [https://doi.org/10.1007/978-1-62703-493-7\\_8](https://doi.org/10.1007/978-1-62703-493-7_8)
  29. Rutten CE, van Luxemburg-Heijs SA, van der Meijden ED, Griffioen M, Oudshoorn M, Willemze R, Falkenburg JH (2010) HLA-DPB1 mismatching results in the generation of a full repertoire of HLA-DPB1-specific CD4+ T cell responses showing immunogenicity of all HLA-DPB1 alleles. *Biol Blood Marrow Transplant* 16:1282–1292. <https://doi.org/10.1016/j.bbmt.2010.03.018>
  30. Dudley ME, Wunderlich JR, Shelton TE, Even J, Rosenberg SA (2003) Generation of tumor-infiltrating lymphocyte cultures for use in adoptive transfer therapy for melanoma patients. *J Immunother* 26:332–342
  31. Germeau C, Ma W, Schiavetti F, Lurquin C, Henry E, Vigneron N, Brasseur F, Lethe B, De Plaen E, Velu T, Boon T, Coulie PG (2005) High frequency of antitumor T cells in the blood of melanoma patients before and after vaccination with tumor antigens. *J Exp Med* 201:241–248. <https://doi.org/10.1084/jem.20041379>
  32. Lurquin C, Lethe B, De Plaen E, Corbiere V, Theate I, van Baren N, Coulie PG, Boon T (2005) Contrasting frequencies of antitumor and anti-vaccine T cells in metastases of a melanoma patient vaccinated with a MAGE tumor antigen. *J Exp Med* 201:249–257. <https://doi.org/10.1084/jem.20041378>
  33. Cohen CJ, Gartner JJ, Horovitz-Fried M, Shamalov K, Trebska-McGowan K, Bliskovsky VV, Parkhurst MR, Ankri C, Prickett TD, Crystal JS, Li YF, El-Gamil M, Rosenberg SA, Robbins PF (2015) Isolation of neoantigen-specific T cells from tumor and peripheral lymphocytes. *J Clin Invest* 125:3981–3991. <https://doi.org/10.1172/JCI82416>
  34. Lamers CH, Wijers R, van Bergen CA, Somers JA, Braakman E, Gratama JW, Debets R, Falkenburg JH, Cornelissen JJ (2016) CD4+ T-cell alloreactivity toward mismatched HLA class II alleles early after double umbilical cord blood transplantation. *Blood* 128:2165–2174. <https://doi.org/10.1182/blood-2016-06-718619>
  35. Rutten CE, van Luxemburg-Heijs SA, Halkes CJ, van Bergen CA, Marijt EW, Oudshoorn M, Griffioen M, Falkenburg JH (2013) Patient HLA-DP-specific CD4+ T cells from HLA-DPB1-mismatched donor lymphocyte infusion can induce graft-versus-leukemia reactivity in the presence or absence of graft-versus-host disease. *Biol Blood Marrow Transplant* 19:40–48. <https://doi.org/10.1016/j.bbmt.2012.07.020>
  36. Le Gal FA, Widmer VM, Dutoit V, Rubio-Godoy V, Schrenzel J, Walker PR, Romero PJ, Valmori D, Speiser DE, Dietrich PY (2007) Tissue homing and persistence of defined antigen-specific CD8+ tumor-reactive T-cell clones in long-term melanoma survivors. *J Invest Dermatol* 127:622–629. <https://doi.org/10.1038/sj.jid.5700580>
  37. Lee KH, Panelli MC, Kim CJ, Riker AI, Bettinotti MP, Roden MM, Fetsch P, Abati A, Rosenberg SA (1998) Functional dissociation between local and systemic immune response during anti-melanoma peptide vaccination. *J Immunol* 161:4183–4194
  38. Panelli MC, Bettinotti MP, Lally K, Ohnmacht GA, Li Y, Robbins P, Riker A, Rosenberg SA, Marincola FM (2000) A tumor-infiltrating lymphocyte from a melanoma metastasis with decreased expression of melanoma differentiation antigens recognizes MAGE-12. *J Immunol* 164:4382–4392
  39. Panelli MC, Riker A, Kammula U, Wang E, Lee KH, Rosenberg SA, Marincola FM (2000) Expansion of tumor-T cell pairs from fine needle aspirates of melanoma metastases. *J Immunol* 164:495–504
  40. Korn T, Kallies A (2017) T cell responses in the central nervous system. *Nat Rev Immunol* 17:179–194. <https://doi.org/10.1038/nri.2016.144>
  41. Bunse L, Pusch S, Bunse T, Sahn F, Sanghvi K, Friedrich M, Alansary D, Sonner JK, Green E, Deumelandt K, Kilian M, Neffel C, Uhlig S, Kessler T, von Landenberg A, Berghoff AS, Marsh K, Steadman M, Zhu D, Nicolay B, Wiesler B, Breckwoldt MO, Al-Ali R, Karcher-Bausch S, Bozza M, Oezen I, Kramer M, Meyer J, Habel A, Eisel J, Poschet G, Weller M, Preusser M, Nadji-Ohl M, Thon N, Burger MC, Harter PN, Ratliff M, Harbottle R, Benner A, Schrimpf D, Okun J, Herold-Mende C, Turcan S, Kaulfuss S, Hess-Stumpp H, Bieback K, Cahill DP, Plate KH, Hanggi D, Dorsch M, Suva ML, Niemeyer BA, von Deimling A, Wick W, Platten M (2018) Suppression of antitumor T cell immunity by the oncometabolite (R)-2-hydroxyglutarate. *Nat Med*. <https://doi.org/10.1038/s41591-018-0095-6>
  42. Butler MO, Lee JS, Ansen S, Neuberger D, Hodi FS, Murray AP, Drury L, Berezovskaya A, Mulligan RC, Nadler LM, Hirano N (2007) Long-lived antitumor CD8+ lymphocytes for adoptive therapy generated using an artificial antigen-presenting cell. *Clin Cancer Res* 13:1857–1867. <https://doi.org/10.1158/1078-0432.CCR-06-1905>
  43. Cheung AS, Zhang DKY, Koshy ST, Mooney DJ (2018) Scaffolds that mimic antigen-presenting cells enable ex vivo expansion of primary T cells. *Nat Biotechnol* 36:160–169. <https://doi.org/10.1038/nbt.4047>
  44. Dolton G, Zervoudi E, Rius C, Wall A, Thomas HL, Fuller A, Yeo L, Legut M, Wheeler S, Attaf M, Chudakov DM, Choy E, Peakman M, Sewell AK (2018) Optimized peptide-MHC multimer protocols for detection and isolation of autoimmune T-cells. *Front Immunol* 9:1378. <https://doi.org/10.3389/fimmu.2018.01378>
  45. Bunse T, Bunse L, Sahn F, Omokoko T, Stevanovic S, Av Deimling, Sahin U, Schmitt M, Wick W, Platten M (2016) OS21 Immune responses to a mutation-specific peptide vaccine targeting IDH1R132H in patients with IDH1R132H-mutated gliomas. *Neuro-Oncology* 18:iv4
  46. Gravendeel LA, Kouwenhoven MC, Gevaert O, de Rooi JJ, Stubbs AP, Duijm JE, Daemen A, Bleeker FE, Bralten LB, Kloosterhof NK, De Moor B, Eilers PH, van der Spek PJ, Kros JM, Sillevius Smitt PA, van den Bent MJ, French PJ (2009) Intrinsic gene expression profiles of gliomas are a better predictor of survival than histology. *Cancer Res* 69:9065–9072. <https://doi.org/10.1158/0008-5472.CAN-09-2307>