



# Comparison of Placenta PCR and Maternal Serology of Aborted Women for Detection of *Toxoplasma gondii* in Ardabil, Iran

Somaie Matin<sup>1</sup>, Gholamreza Shahbazi<sup>2\*</sup>, Shervin Tabrizian Namin<sup>3</sup>, Rouhollah Moradpour<sup>4</sup>, Farideh Feizi<sup>4</sup>, Hadi Piri-dogahe<sup>5</sup>

<sup>1</sup>Department of Internal Medicine, Ardabil University of Medical Sciences, Ardabil, Iran; <sup>2</sup>Department of Parasitology and Mycology, Faculty of Specialized Veterinary Science, Islamic Azad University, Science and Research Branch, Tehran, Iran; <sup>3</sup>Department of Obstetrics and Gynecological, Ardabil University of Medical Sciences, Ardabil, Iran; <sup>4</sup>Ardabil University of Medical Sciences, Ardabil, Iran; <sup>5</sup>Department of Microbiology, Ardabil University of Medical Sciences, Ardabil, Iran

**Abstract:** Primary maternal infection with toxoplasmosis during pregnancy is frequently associated with transplacental transmission of the parasite to the fetus. This study was conducted to test the utility of PCR assay to detect recent infections with *Toxoplasma* in aborted women at various gestational ages who referred to Obstetrics and Gynecology Department of Alavi Hospital in Ardabil during 2014 and 2016. Two hundred women with a history of single or repeated abortion were investigated in this study. Blood samples were tested for specific anti-*Toxoplasma* IgM and IgG antibodies by ELISA. According to the results, 53.5% of the women under study were positive for anti-*Toxoplasma* antibodies: 4.0% of them had IgM, 43.0% had IgG, and 6.5% had both IgM and IgG. Subsequently, Nested-PCR analysis was used to detect *T. gondii* DNA in the placenta of subjects. In 10.5% of the women, the results were positive for 529 bp element of *T. gondii*. Among them, 5 (23.8%) cases were IgM positive, 1 (4.8%) case was IgG positive, and 11 (52.4%) were both IgM and IgG positive. In 4 (19.0%) patients, none of the antibodies were found to be positive. In total, 16 patients had positive results in both ELISA and PCR methods, and 174 cases had negative results for new infection. The findings of this study revealed that *T. gondii* might be one of the significant factors leading to abortion, and that the analysis of placenta can be important in order to achieve increased detection sensitivity.

**Key words:** *Toxoplasma gondii*, abortion, blood, nested-PCR, ELISA, Iran

## INTRODUCTION

Toxoplasmosis is a parasitic infection which is induced by *Toxoplasma gondii* and has various clinical symptoms [1]. Infection with this parasite occurs as the result of eating uncooked foods as well as water and vegetables contaminated with cat feces [2]. When a woman eats *Toxoplasma* oocysts or cysts for the first time during pregnancy, tachyzoites spread all over the body through the blood [3]. The fetus becomes infected with the *Toxoplasma* parasite which enters its blood flow via the placenta. The infection of mother before pregnancy rarely puts the fetus in danger unless in patients with immune system de-

ficiencies [4].

Congenital toxoplasmosis generally occurs when the mother gets infected with *Toxoplasma* newly during pregnancy which can lead to various infections in the fetus and infant such as abortion, stillbirth, and live birth of a child with classic symptoms of toxoplasmosis like hydrocephaly, microcephaly, cerebral calcifications, and retinochoroiditis [5,6]. The risk of transfer after primary infection varies from 25% (in the first trimester) to 65% (in the last trimester); however, the younger fetuses are more susceptible to this infection [7].

In Iran, the rate of abortion as the result of toxoplasmosis is unknown. Most of the studies to date about the abortions suspected to be the result of *Toxoplasma* have been conducted based on the serological findings about mothers. In this study, we investigated the use of nested PCR (nPCR) method for the isolation of 529 bp element in the placenta and ELISA method for the detection of anti-*Toxoplasma* antibodies in mothers who had experienced abortion in Ardabil, north-west of Iran.

•Received 13 July 2017, revised 26 November 2017, accepted 27 November 2017.

\*Corresponding author (zshhbz@yahoo.com)

© 2017, Korean Society for Parasitology and Tropical Medicine

This is an Open Access article distributed under the terms of the Creative Commons Attribution Non-Commercial License (<http://creativecommons.org/licenses/by-nc/4.0>) which permits unrestricted non-commercial use, distribution, and reproduction in any medium, provided the original work is properly cited.

## MATERIALS AND METHODS

In this study, we investigated 200 women who had experienced abortion in different gestational ages and referred to Obstetrics and Gynecology Department of Alavi Hospital in Ardabil during 2014 and 2016. The study protocol was approved by the scientific committee of Ardabil University of Medical Sciences with the approval code of 9206.

### Sample collection

Three ml of venous blood was drawn from each patient and their serums were isolated. About 20 g of the placenta samples of the same patients were cut in sterilized conditions and stored together with the serum samples at the temperature of -20°C until conducting the tests. The sera of all cases were tested for the presence of specific IgM and IgG anti-*Toxoplasma* antibodies via ELISA kits (Biokit, Barcelona, Spain) according to the manufacturer's instructions. For each patient, a questionnaire including the mother's age, gestational age, and the history of prior abortion was completed.

### DNA extraction and PCR detection:

*T. gondii* DNA was extracted from the placenta of the aborted women using the QIAamp DNA mini kit (Qiagen, Courtaboeuf, France) according to the manufacturer's instructions.

Detection procedures sets were used for amplifying fragments of 529 bp element as described by Su et al. [8]. The external primers were Tox-8: GACGTCGTGTCACGTAGAAAG and Tox-5: CTGCAGACACAGTGCATCT GG ATT producing an amplified product of 450 bp. Internal primers were Tox-9: AGGAGAGATATCAGGACTGTAC and Tox-II: GCGTCGTCTCGTCTAGATCG producing an amplified product of 162 bp. The reactions mixture contained 40 µl mixture of 5 µl 10×PCR buffer, 4 µl 25 mM MgCl<sub>2</sub>, 4 µl dNTPs (2.5 mM each), 0.2 µl FastStart Taq (5 U/µl), 0.30 µl external forward primer (50 µM), and 0.30 µl external reverse primer (50 µM) added with 10 µl template DNA. The following conditions were used to amplify the target DNA: one cycle of 5 min initial denaturation at 95°C followed by 30 cycles at 94°C for 30 sec, 55°C for 1 min, and 72°C for 2 min. Amplification was performed using thermal cycler. All PCR products, regardless of the presence or absence of a visible band were subjected to a second round of PCR.

The nPCR reaction was performed using 5 µl of the first PCR reaction in a mixture containing the inner primers at final concentration of 45 µl mixture of 5 µl 10×PCR buffer, 4 µl 25

mM MgCl<sub>2</sub>, 4 µl dNTPs (2.5 mM each), 0.2 µl Fast Start Taq (5 U/µl), 0.30 µl nested forward primer (50 µM), and 0.30 µl nested reverse primer (50 µM). Amplification was carried out at 95°C for 5 min (one cycle), then followed by 30 cycles at 94°C for 30 sec, 55°C for 1 min, and 72°C for 1 min. The amplification products were detected by gel electrophoresis using 2% agarose gel in 1×Tris–borate–EDTA buffer. DNA bands were visualized in the presence of ultraviolet light following the staining with 0.5% ethidium bromide.

### Analysis of data

The minimum and maximum range of *Toxoplasma*-induced abortion prevalence and the level of agreement (kappa statistics, SPSS 16, Chicago, Illinois, USA) were measured to analyze any association between congenital infection by *T. gondii* and the 2 different diagnostic techniques employed [11]. The chi-square test was used to analyze the association between congenital infection and the demographic characteristics of the mothers who had abortion.

## RESULTS

### Demographic characteristics of mothers who had abortion

The age range of the patients included in the study was 16-41 years and their mean age was 30.5 years. Forty-three subjects were under 20 years old, 88 of them were between 20 and 30 years old, and 69 of them were over 30 years old. According to the data collected, most of the patients (53.0%) were in the first trimester of pregnancy. The patients in the second and third trimester of pregnancy were 31.0% and 16.0%, respectively (Table 1). Moreover, 71.0% of them did not have prior abortion experience. Hypothyroidism, diabetes, and allergies were found respectively in 8 (4.0%), 9 (4.5%), and 5 (2.5%) patients while 178 cases (84.0%) had no history of diseases except miscarriage.

### Serology

In this study, samples from the women who had abortion were investigated for the presence of anti-*Toxoplasma* IgG and IgM antibodies using ELISA method. The analysis indicated positive results for anti-*Toxoplasma* antibodies in 53.5% of the patients: 43.0% tested positive for only anti-*Toxoplasma* IgG antibodies, 6.5% tested positive for both anti-*Toxoplasma* IgG and IgM antibodies, and 4.0% indicated positive results for

**Table 1.** Demographic characteristics of mothers who had abortion and results of different diagnostic techniques

	No.	PCR		ELISA				Both PCR and ELISA		
		Positive	Negative	IgM <sup>+</sup>	IgG <sup>+</sup>	IgG&IgM <sup>+</sup>	Ig <sup>-</sup>	Positive <sup>a</sup>	Negative <sup>b</sup>	
Age groups (year)	≤20	43	4	39	2	13	3	25	3	23
	20-30	88	10	78	4	31	5	48	8	47
	≥30	69	7	62	2	42	5	20	6	19
Gestational age	1st trimester	106	11	95	4	27	6	69	8	67
	2th trimester	62	8	54	4	28	6	24	8	22
	3th trimester	32	2	30	0	31	1	0	1	0
History of abortion	Yes	58	3	55	0	31	2	25	1	23
	No	142	18	124	8	55	11	68	16	66

<sup>a</sup>PCR positive and ELISA positive (IgG positive+IgM positive+IgG and IgM positive).

<sup>b</sup>PCR negative and ELISA negative (Ig negative).

**Table 2.** ELISA and nested PCR results in samples

Methods		nPCR		No.
		Positive	Negative	
ELISA	IgG Positive	1	85	86
	IgM Positive	5	3	8
	IgG & IgM Positive	11	2	13
	Negative	4	89	93
	No.	21	179	200

only anti-*Toxoplasma* IgM antibodies (Tables 1, 2).

**PCR and nPCR**

In this study, in addition to serological diagnosis method, PCR method was also used to investigate the presence of *Toxoplasma* DNA in the placenta of the patients under study. All PCR products in the first round were included in the second round of PCR. Using this method, from among the 200 patients under study, *Toxoplasma* infection was diagnosed in 21 (10.5%) samples based on nPCR (Fig. 1). In 17 of the samples with positive results, both the 450 bp and the 162 bp bands were detectable, but in 4 of them, just the 162 bp band was detected in nPCR. Among the 21 patients for whom nPCR was reported to be positive, 5 (23.8%) cases were IgM positive, 1 (4.8%) was IgG positive, and 11 (52.4%) were both IgM and IgG positive. In 4 (19.0%) patients, none of the antibodies were found to be positive.

**Correlation between demographic characteristics of mothers and infection**

ELISA and nPCR results and data from questionnaires were analyzed employing chi-square statistical test with 95% confidence interval using SPSS software version 16. No significant association was found between the presences of *Toxoplasma* DNA and mother's age ( $P=0.23$ ), history of abortion ( $P=0.08$ ),

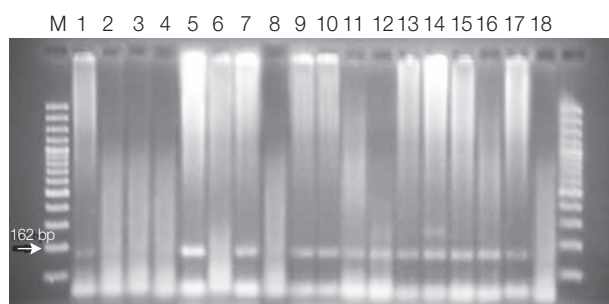

**Fig. 1.** Agarose gel electrophoresis of nested PCR products of tissue samples of aborted placenta with the internal 529 bp element primers. Lane M, molecular marker; lane 1, *T. gondii* positive control (type 1; RH strain); lane 18 negative control; lane 2-17 samples.

and gestational age ( $P=0.16$ ). There was also no significant association between positive serological samples (IgM positive and both IgM and IgG positive) and mother's age ( $P=0.18$ ), history of abortion ( $P=0.06$ ), and gestational age ( $P=0.15$ ).

**Agreement between ELISA and nPCR methods**

Among all samples, maternal seroprevalence (anti-*Toxoplasma* IgM antibodies) was 5.8% to 14.2% (95% confidence interval) and the estimated abortion prevalence associated with *T. gondii* based on PCR was calculated to be from 6.3% to 14.7% (95% confidence interval). Results show moderate logical agreement between the 2 different tests ( $\kappa=0.44$ ). (A value of kappa equal to +1 implies perfect agreement between the 2 raters, while that of -1 implies perfect disagreement) [9].

**DISCUSSION**

The detection of infective agents in pregnancy is very important since they not only threaten the mother's health but also cause fetal abnormalities [10]. According to the findings of the

previous studies, mother's infection in the first and second trimester might lead to the death of fetus in 5% and 2% of the cases, respectively [1-11]. The incidence rate of congenital toxoplasmosis is approximately 1.5 cases per 1,000 live births, so the estimated global incidence of congenital toxoplasmosis is 190,100 cases per year [12].

A series of techniques are required to make a definitive diagnosis in the abortions occurred as the result of toxoplasmosis [13]. Suzuki et al. [14] conducted the evaluation of IgM via isolating the SAG 1 gene of *Toxoplasma* in placenta and concluded that the evaluation of placenta in order to detect *Toxoplasma* genome can be very helpful for the rapid diagnosis of congenital toxoplasmosis.

In 2000, the 200- to 300-fold repetitive 529 bp DNA fragment was identified in *T. gondii* genome and researchers reported high sensitivity and great feature of PCR method in detecting this parasite [15]. In 2003, 529 bp DNA fragment was introduced as a new alternative for 18S ribosomal DNA and B1 targets in detecting *Toxoplasma* DNA in congenital toxoplasmosis [16]. The rate of *Toxoplasma*-induced abortion has been different in studies (18.3% in Egypt [17], 5.3% in Brazil [18], 15.5% in Isfahan, Iran [19], 14.4% in Shiraz, Iran [20], and 11.0% in France [21]. Sarkari et al. [22] analyzed the aborted fetuses for which the PCR test was positive using immunohistochemistry (IHC) method and did not observe any cyst or tachyzoite in them. The reason for this might be the low number of parasites in the aborted tissues.

In our study, a moderate agreement between the 2 different tests was found with 95% confidence interval ( $\kappa=0.44$ ). This finding indicates the need for more research in order to shed light on the methods of infection transfer and also the level of transfer after getting infected.

Although getting serological tests is one of the main diagnostic methods used for the detection of toxoplasmosis, it has many limitations. This method might not be able to detect special anti-*Toxoplasma* antibodies during the active phase of infection since these antibodies might not be produced until several weeks after parasitaemia. Moreover, this method might be unsuccessful in detecting *T. gondii* infection in individuals with immune system deficiencies due to the lack of appropriate antibodies production. Therefore, using PCR method in detecting infection with *T. gondii* obviates the problems encountered when using serological methods, and also when dealing with patients having complicated problems. Thus, the results obtained simultaneously from PCR and ELISA meth-

ods can definitively confirm the infection [23].

The presence of *Toxoplasma* DNA in 4.3% of the women for whom the results of serological test were negative might suggest the existence of a new infection at the time of getting samples which shows that the immune system either has not been able to produce enough immunoglobulins to detect it in serology method or suffers from degrees of immunodeficiency. A positive result of a serological test only shows the presence of an infection whereas the direct detection of *T. gondii* in clinical samples can confirm the presence of parasites which themselves can be primary, reactivated, or chronic infections [24]. Our findings indicate that toxoplasmosis is a big danger and a main risk factor in increasing the probability of abortion in pregnant women in this part of Iran. Therefore, we recommend that in order to increase detection sensitivity, molecular test of placenta be conducted for each abortion even if the results of serological tests are negative.

## ACKNOWLEDGMENTS

This study was supported by the financial grant of the Research Department of Ardabil University of Medical Sciences, Iran, which is gratefully acknowledged.

## CONFLICT OF INTEREST

We have no conflict of interest related to this study.

## REFERENCES

1. Montaya JG, Liesenfeld O. Toxoplasmosis. *Lancet* 2004; 363: 1965-1976.
2. Boothroyd JC. Toxoplasmosis. In Moselio S. *Encyclopedia of Microbiology*. 3rd ed. Oxford, UK: Elsevier. 2009, pp 732-743.
3. Dubey JP, Jones JL. *Toxoplasma gondii* infection in humans and animals in the United States. *Int J Parasitol* 2008; 38: 1257-1278.
4. Mitchell CD, Erlich SS, Mastrucci MT, Hutto SC, Parks WP, Scott GB. Congenital toxoplasmosis occurring in infants perinatally infected with human immunodeficiency virus 1. *Pediatr Infect Dis J* 1990; 9: 512-518.
5. McAuley J, Boyer KM, Patel D, Mets M, Swisher C, Roizen N, Wolters C, Stein L, Stein M, Schey W, Remington J, Meier P, Johnson D, Heydeman P, Holfels E, Withers S, Mack D, Brown C, Patton D, McLeod R. Early and longitudinal evaluations of treated infants and children and untreated historical patients with congenital toxoplasmosis: the Chicago collaborative treatment trial. *Clin Infect Dis* 1994; 18: 38-72.

6. Remington JS, McLeod R, Thulliez P, Desmonts G. Toxoplasmosis. In Remington JS, Klein JO, Wilson CB, Baker CJ eds, Infectious Diseases of the Fetus and Newborn Infant. Philadelphia, USA. Elsevier Saunders. 2006, pp 947-1091.
7. Robbins JR, Zeldovich VB, Poukchanski A, Boothroyd JC, Bakardjiev AI. Tissue barriers of the human placenta to infection with *Toxoplasma gondii*. *Infect Immun* 2012; 80: 418-428.
8. Su C, Dubey JP. *Toxoplasma*. In Dongyou L ed, Molecular Detection of Foodborne pathogen. London, UK. Taylor and Francis. 2009, pp 741-753.
9. Fleiss JL, Levin B, Paik MC. Statistical Methods for Rates and Proportions. 3rd ed. New Jersey, USA. John Wiley and Sons. 2013.
10. Sterkers Y, Ribot J, Albaba S, Issert E, Bastien P, Pralong F. Diagnosis of congenital toxoplasmosis by polymerase chain reaction on neonatal peripheral blood. *Diagn Microbiol Infect Dis* 2011; 71: 174-176.
11. Dubey JP. Toxoplasmosis. In Collier L, Sussman M eds. Topley & Wilson's Microbiology and Microbial Infections: Virology. London, UK. Hodder Arnold. 2005, pp 303.
12. Torgerson PR, Mastroiacovo P. The global burden of congenital toxoplasmosis: a systematic review. *Bull World Health Organ* 2013; 91: 501-508.
13. Jones CD, Okhravi N, Adamson P, Tasker S, Lightman S. Comparison of PCR detection methods for B1, P30, and 18S rDNA genes of *T. gondii* in aqueous humor. *Invest Ophthalmol Vis Sci* 2000; 41: 634-644.
14. Suzuki Y, Takemoto O, Arai H, Goto M, Yamada J, Morimoto K, Nakayama M, Futagi Y, Yano A. A case of congenital toxoplasmosis confirmed by detection of *Toxoplasma gondii* in placenta. *No To Hattatsu* 1998; 30: 411-416 (in Japanese).
15. Homan WL, Vercammen M, De Braekeleer J, Verschueren H. Identification of a 200- to 300-fold repetitive 529 bp DNA fragment in *Toxoplasma gondii*, and its use for diagnostic and quantitative PCR. *Int J Parasitol* 2000; 30: 69-75.
16. Filisetti D, Gorcii M, Pernot-Marino E, Villard O, Candolfi E. Diagnosis of congenital toxoplasmosis: comparison of targets for detection of *Toxoplasma gondii* by PCR. *J Clin Microbiol* 2003; 41: 4826-4828.
17. Kamal AM, Ahmed AK, Abdellatif MZ, Tawfik M, Hassan EE. Seropositivity of toxoplasmosis in pregnant women by ELISA at Minia university hospital, Egypt. *Korean J Parasitol* 2015; 53: 605-610.
18. Da Silva MG, Vinaud MC, de Castro AM. Prevalence of toxoplasmosis in pregnant women and vertical transmission of *Toxoplasma gondii* in patients from basic units of health from Gurupi, Tocantins, Brazil, from 2012 to 2014. *PLoS One* 2015; 10: 1-15.
19. Hoveida L, Douudi M, Setorki M. Evaluation of *Toxoplasma gondii* abortion cases by PCR technique in Isfahan, Iran. *IJBPAS* 2014; 3: 524-531.
20. Asgari Q, Fekri M, Monabati A, Kalantary M, Mohammadpour I, Motazedian MH, Sarkari B. Molecular genotyping of *Toxoplasma gondii* in human spontaneous Aborted fetuses in Shiraz, southern Iran. *Iran J Public Health* 2013; 42: 620-625.
21. Nowakowska D1, Gołab E, Czichos E, Krekora M, Wilczyński J. Detection of *Toxoplasma gondii* in human placenta by PCR and placental histologic findings. *Wiad Parazytol* 2002; 48: 301-309 (in Polish).
22. Sarkari B, Asgari Q, Mirzaee S. Evaluation of immunohistochemistry and PCR in diagnosis of *toxoplasma* infection in tissues of human aborted fetuses. *Zahedan J Res Med Sci* 2013; 15: 42.
23. Abbas HH, Alasadiy YD, Al-tememi MB. Detection *Toxoplasma gondii* by real-time PCR in abortive and pregnant women in Al-muthanna province. *J Inter Acad Res Mult* 2014; 2: 310-317.
24. Bastien P. Molecular diagnosis of toxoplasmosis. *Trans R Soc Trop Med Hyg* 2002; 96 (suppl): 205-215.

