

Intraductal Carcinoma of Prostate: A Comprehensive and Concise Review

Jordan A. Roberts¹ · Ming Zhou²
Yong Wok Park³ · Jae Y. Ro^{1,4}

¹Department of Pathology and Genomic Medicine, Houston Methodist Hospital, Houston, TX; ²Department of Pathology, New York University Langone Medical Center, New York, NY, USA; ³Department of Pathology Hanyang University Guri Hospital, Hanyang University College of Medicine, Guri, Korea; ⁴Weill Cornell Medical College of Cornell University, New York, NY, USA

Received: May 24, 2013

Revised: July 25, 2013

Accepted: July 29, 2013

Corresponding Author

Jae Y. Ro, M.D.

Department of Pathology and Genomic Medicine, Houston Methodist Hospital, Weill Cornell Medical College of Cornell University, 6565 Fannin Street, Suite M227, Houston, TX 77030, USA

Tel: +1-713-441-2263

Fax: +1-713-793-1603

E-mail: jaero@tmhs.org

Intraductal carcinoma of the prostate (IDC-P) is defined as a proliferation of prostate adenocarcinoma cells distending and spanning the lumen of pre-existing benign prostatic ducts and acini, with at least focal preservation of basal cells. Studies demonstrate that IDC-P is strongly associated with high-grade (Gleason grades 4/5), large-volume invasive prostate cancers. In addition, recent genetic studies indicate that IDC-P represents intraductal spread of invasive carcinoma, rather than a precursor lesion. Some of the architectural patterns in IDC-P exhibit architectural overlap with one of the main differential diagnoses, high-grade prostatic intraepithelial neoplasia (HGPIN). In these instances, additional diagnostic criteria for IDC-P, including marked nuclear pleomorphism, non-focal comedonecrosis (> 1 duct showing comedonecrosis), markedly distended normal ducts/acini, positive nuclear staining for ERG, and cytoplasmic loss of PTEN by immunohistochemistry, can help make the distinction. This distinction between IDC-P and HGPIN is of critical importance because IDC-P has an almost constant association with invasive carcinoma and has negative clinical implications, including shorter relapse-free survival, early biochemical relapse, and metastatic failure rate after radiotherapy. Therefore, IDC-P should be reported in prostate biopsies and radical prostatectomies, regardless of the presence of an invasive component. This article will review the history, diagnostic criteria, molecular genetics, and clinical significance of IDC-P.

Key Words: Prostate; Neoplasms; Intraductal carcinoma of the prostate

In the past, intraductal carcinoma of the prostate (IDC-P) has been viewed as a controversial entity. However, a multitude of studies over the years have clarified its definition and clinical significance. IDC-P has been defined as a proliferation of malignant prostatic secretory cells expanding benign ducts and acini, while maintaining normal architecture with at least focal preservation of the basal cell layer.^{1,2} IDC-P is strongly associated with more aggressive, high-grade prostate cancers (Gleason grades 4/5) with high tumor volumes.¹⁻³ It is critical to distinguish these lesions from high-grade prostatic intraepithelial neoplasia (HGPIN) because IDC-P is nearly always associated with an invasive carcinoma component. This is especially true on needle core biopsies where only IDC-P is found without invasive carcinoma, leading some authors to advocate for definitive treatment or immediate rebiopsy.⁴ Current evidence suggests that IDC-P represents an invasion of native prostatic ducts and acini by ad-

acent aggressive, high-grade prostate carcinomas rather than a precursor lesion.⁵⁻⁷ This article will review the history, diagnostic criteria, molecular genetics, and clinical significance of IDC-P.

HISTORY

The term "IDC-P" was first used in 1973 and later defined as a heterogeneous group of tumors, including urothelial carcinoma, squamous cell carcinoma, and prostatic ductal and acinar carcinomas, extending into normal prostatic ducts and acini.^{8,9} Kovi *et al.*¹⁰ were the first group to intensively study intraductal spread of prostatic carcinoma specifically by examining 139 cases of prostate cancer. They were able to find intraductal spread of prostate cancer in 48% of the cases. They concluded that prostate carcinoma cells can invade adjacent benign ducts, like other types of cancers with mucosal spread of cancer cells (i.e.,

breast, urothelial carcinomas, etc.), and supplant the normal epithelial components while preserving the general framework of the affected ducts. McNeal *et al.*¹¹ built upon this idea when they found that cribriform prostatic carcinomas were commonly associated with an intraductal component. In addition, it was noted that the cribriform pattern was seldom found isolated from invasive carcinoma, at least suggesting that it was unlikely to be a precursor lesion.¹¹

In a subsequent landmark study, McNeal and Yemoto¹ offered evidence that IDC-P was a distinct biological entity with definable morphologic criteria. The morphologic criteria proposed included “complete spanning of the ductal and acinar lumen by several trabeculae of malignant epithelial cells with foci of trabecular fusion.”¹¹ This study of 476 radical prostatectomies found that up to 39% of high volume (4-10 mL) invasive prostatic carcinomas had an intraductal carcinoma component. They found that these intraductal lesions were frequently adjacent to Gleason grade 4 invasive carcinoma. Furthermore, these high-grade, large-volume cancers were strongly associated with extracapsular invasion, significant perineural invasion, positive lymph node status, and increased probability of recurrence. The authors concluded that IDC-P is not a precursor lesion, but rather an invasive carcinoma spreading into the normal/benign prostatic ducts and acini. This finding was based on two observations: intraductal cribriform lesions were 1) rarely found distant from foci of invasive carcinoma, and 2) were infrequent in low volume cancers (< 2 mL).

Soon after McNeal and Yemoto's study,¹ Wilcox *et al.*¹² embarked on a study of IDC-P using criteria established by the prior authors to differentiate IDC-P from HGPIN. They examined 252 whole-mount radical prostatectomy specimens and found that when IDC-P was present, invasive cancers were of higher grade, were more likely to invade seminal vesicles, and had disease progression more often than when IDC-P was absent.¹² Additionally, IDC-P was found in 54% of the cases where there was a tumor volume greater than 4 mL.

DIAGNOSTIC CRITERIA

Today, our understanding of IDC-P as a distinct lesion has evolved into the current morphologic definition of prostate adenocarcinoma cells that span the entire lumen and expand normal prostatic ducts and acini, with at least focal preservation of the basal cell layer. Recent studies have refined the diagnostic criteria for IDC-P.^{2,4,13-18}

Cohen *et al.*² established a set of histological patterns for

IDC-P: trabecular (pattern A), cribriform (pattern B), and solid (pattern C). They also made a clear distinction between a central and perimeter compartment. The perimeter compartment consists of peripherally located glandular cells that have malignant features that are identical to severely dysplastic glandular lining cells. These outer perimeter cells are typically tall and pleomorphic, with identifiable mitoses. The central compartment consists of luminal cells which exhibit varying morphologies that define the three histologic patterns of IDC-P.² However, this finding of two specific cellular compartments is not specific for IDC-P and can occasionally be seen in invasive prostate adenocarcinoma.

The first histologic pattern, trabecular (type A) (Fig. 1A, B), exhibits thin cords of cells, approximately 2 cell-layers thick, that span the lumen in the absence of stromal support. These trabeculae intersect one another in a random, but orderly, fashion. In some cases, the trabeculae fail to span the entire lumen and form a focal papillary pattern, which can be difficult to distinguish from HGPIN. In the central compartment, empty luminal space is the dominant component. The cribriform pattern (type B) (Fig. 1C) shows acini formation with punched-out round spaces comprising greater than half of the luminal space. Small foci of comedonecrosis can be found occasionally in this subtype. The third pattern, solid (type C) (Fig. 2A, B), shows a solid proliferation of cells with frequent foci of central comedonecrosis. In this pattern, the central cells attain a level of pleomorphism on par with the perimeter cells to the point where the line between the two compartments is indistinguishable.

It should be noted that these different patterns of IDC-P correlated with the frequency of high-grade (Gleason 4/5) invasive carcinomas in a stepwise fashion, with type C associated with the highest volume and highest grade tumors. In this regard, types A and B could be regarded as low-grade and medium-grade patterns, respectively. These subtypes also showed clinical significance in that the advancing pattern of IDC-P correlated with worsening patient prognosis.¹² However, it must be emphasized that the presence of IDC-P is still a poor prognostic factor, regardless of grading. Interestingly, the different patterns also showed differing immunohistochemical staining patterns for MUC-2 and Ki-67.² MUC-2 staining was seen in most of the type A and B (micropapillary and cribriform) patterns but not in type C (solid). Positive Ki-67 nuclear staining was confined to the perimeter compartment in types A and B but was found in both the central and perimeter compartments in type C. The central and peripheral compartments also showed differential staining patterns. Positive prostate-specific antigen (PSA)

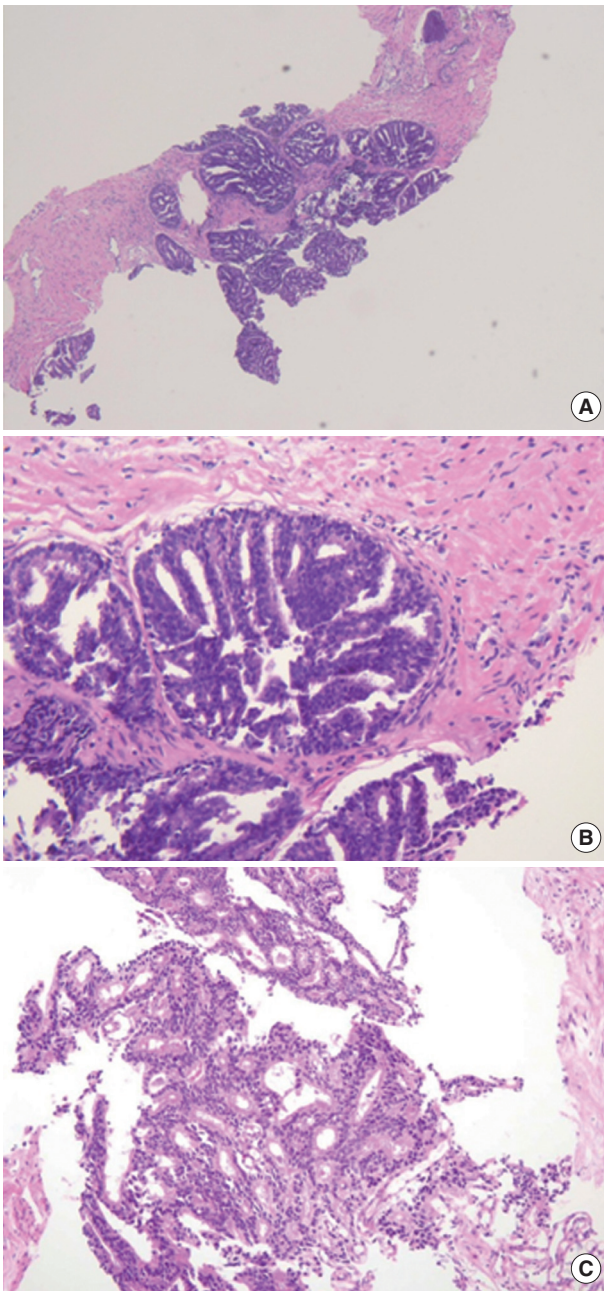

Fig. 1. Morphologic subtypes of intraductal carcinoma of the prostate. Low power view of a prostate needle core biopsy showing expansion of the normal architecture by cytologically malignant cells that span the entire lumen (A). The micropapillary/trabecular subtype (B) and cribriform subtypes (C) are demonstrated here.

staining was limited to the central compartment and did not stain the peripheral compartment while androgen receptor staining was seen in the peripheral compartment and not the central compartment.

Guo and Epstein¹⁴ subsequently described four subtypes of IDC-P, including solid, dense cribriform, loose cribriform, and

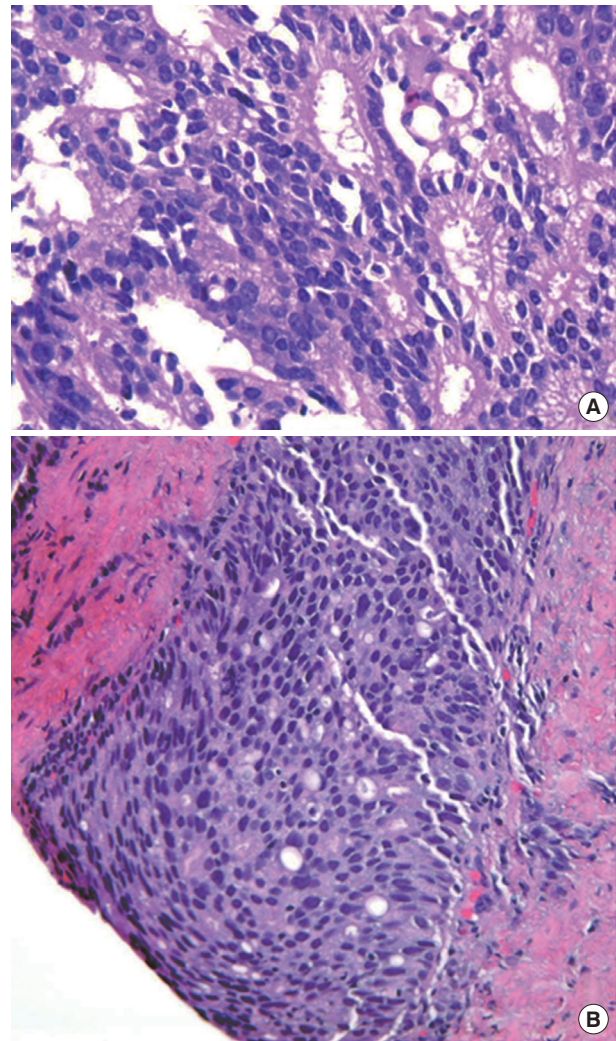

Fig. 2. Additional morphologic subtypes of intraductal carcinoma of the prostate. (A, B) Sections show a both cribriform and focal solid architecture.

micropapillary. They proposed diagnostic criteria of IDC-P in prostate biopsy as a proliferation of malignant prostatic glandular cells filling ducts and acini, with some basal cell preservation (Fig. 3). The first tier criterion is a solid or dense cribriform pattern. If the first tier criterion is not present, a diagnosis of IDC-P can be made if loose cribriform or micropapillary pattern is identified with one of the following: 1) prominent nuclear pleomorphism (nuclear size greater than $6\times$ normal) or 2) non-focal comedonecrosis (> 1 duct showing comedonecrosis).¹⁴ The authors noted that the micropapillary pattern was equivalent to the aforementioned trabecular pattern described by Cohen *et al.*¹⁹ Again, it must be stressed that IDC-P should be differentiated from HGPIN because of the poor clinical outcomes in patients with IDC-P.¹³ Furthermore, some authors even

question the requirement of re-biopsying patients within one year after rendering the diagnosis of HGPIN due to the low risk for finding carcinoma in subsequent biopsies.^{20,21} This dis-

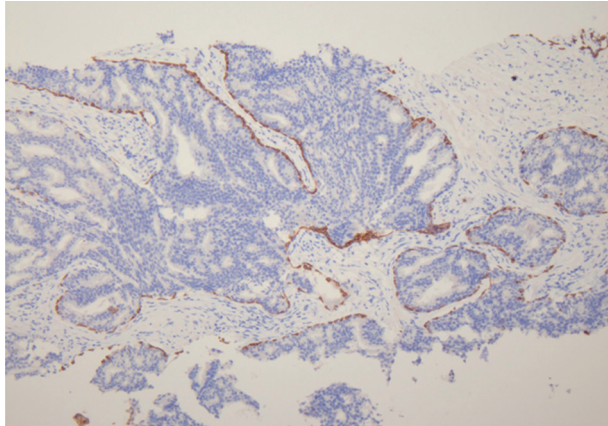

Fig. 3. Intraductal carcinoma of the prostate showing expansion of the normal prostatic duct and acinar structures and complete spanning of the lumen with cytologically malignant cells with preservation of basal cells (p63 immunostain).

inction can be difficult in some instances as loose cribriform and micropapillary patterns (as described by Guo and Epstein¹⁴) of IDC-P can morphologically resemble HGPIN. These situations require particular scrutiny and underscore the importance of assessing for either marked nuclear pleomorphism (>6× normal) or non-focal comedonecrosis (involving >1 duct) in these patterns to assist in making the diagnosis of IDC-P over

Table 1. Distinguishing features between high-grade prostatic intraepithelial neoplasia (HGPIN) and intraductal carcinoma of the prostate (IDC-P)

HGPIN	IDC-P
Basal cells present	Basal cells present
Uniform nuclear atypia	Marked nuclear pleomorphism
No necrosis	Non-focal comedonecrosis
One tumor cell population	2 tumor cell populations (peripheral and central)
Non-distended ducts and/or acini	Markedly distended ducts and/or acini
No <i>ERG</i> mutations	<i>ERG</i> mutations present
Cytoplasmic retention of PTEN	Cytoplasmic loss of PTEN

Adapted from Shah and Zhou.²²

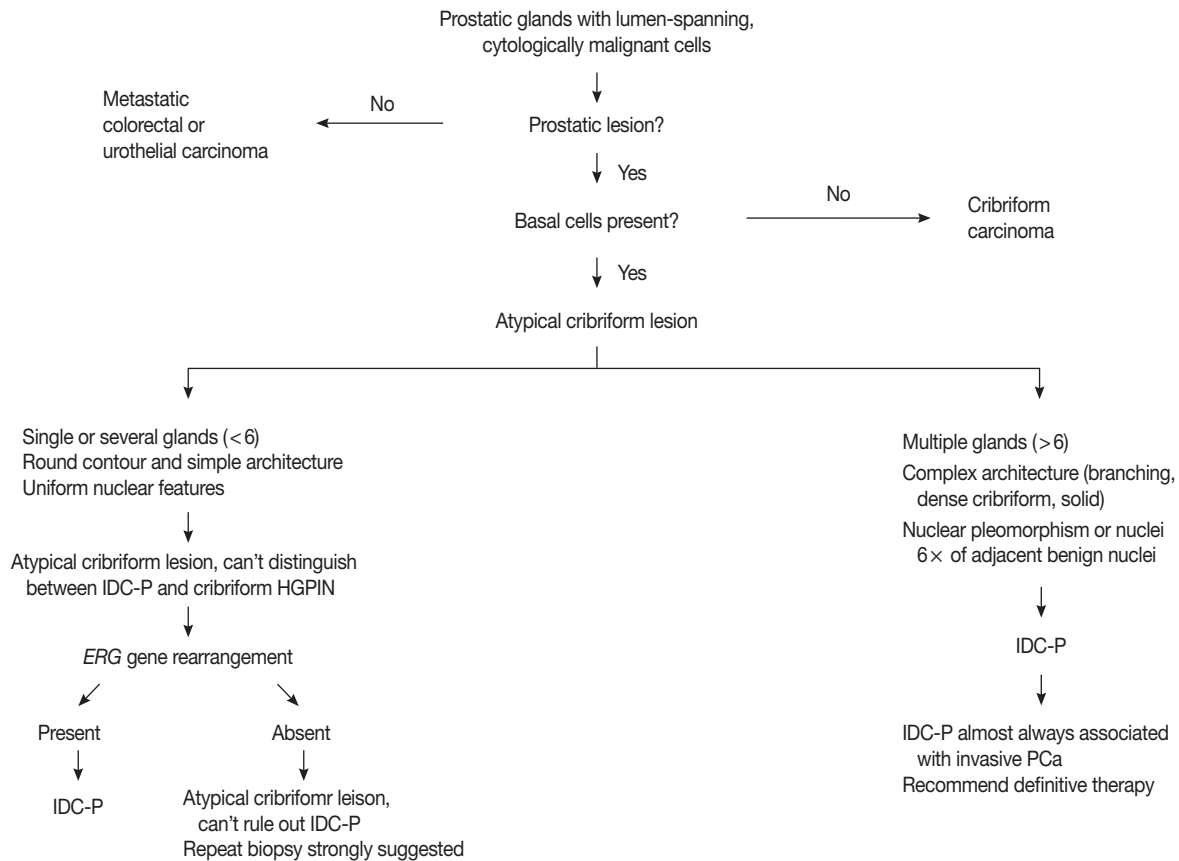

Fig. 4. Proposed diagnostic algorithm for atypical cribriform lesions of the prostate. IDC-P, intraductal carcinoma of the prostate; HGPIN, high-grade prostatic intraepithelial neoplasia; PCa, prostatic carcinoma. Reproduced from Shah and Zhou,²² *Adv Anat Pathol* 2012; 19: 270-8, with permission from Wolters Kluwer/Lippincott Williams & Wilkins.

HGPIN (Table 1).^{14,22}

Cohen *et al.*¹⁶ listed major and minor criteria to distinguish IDC-P from HGPIN. Of the five major criteria, the first four are invariably present. These include 1) dilated glands greater than 2 times the diameter of normal peripheral zone glands; 2) preservation of the basal cell layer; 3) proliferation of intraluminal malignant cells 4) that completely span the lumen; and 5) possible foci of comedonecrosis.¹⁶ Importantly, while the fifth criterion of comedonecrosis is not always seen, its presence is specific for the diagnosis of IDC-P over HGPIN. Minor criteria include 1) intraductal glands branching at right angles with smooth and rounded contours and 2) a two-cell population divided into a peripheral layer and central layer.

The low grade spectrum of IDC-P overlaps with HGPIN. Even though IDC-P with low grade morphology does not meet the diagnostic criteria for IDC-P in prostate biopsies, it should not be simply dismissed as HGPIN. In lesions that cannot be confidently classified, the term “atypical intraductal proliferations” has been used. A diagnostic algorithm was proposed by Shah and Zhou²² and illustrated in Fig. 4. A recent study found that borderline lesions between HGPIN and IDC-P were associated with a substantial increased risk (55%) of prostatic carcinoma (PCa) on subsequent biopsy and these lesions therefore require immediate repeat biopsy.²³

MOLECULAR GENETICS

There is mounting molecular evidence that IDC-P and HGPIN are distinct lesions.^{5-7,24} Dawkins *et al.*²⁴ studied twenty radical prostatectomy specimens with IDC-P for loss of heterozygosity (LOH) at known loci on chromosomes strongly associated with prostate cancer and compared the results of HGPIN with invasive Gleason grade 3 and grade 4 carcinomas. Loss of heterozygosity was detected in 60% of IDC-P, 29% of Gleason grade 4 cancers, 9% of HGPIN, and no Gleason grade 3 cancers. Based on these findings, the authors concluded that IDC-P is a distinct pathologic process from HGPIN.²⁴

Bettendorf *et al.*⁶ analyzed HGPIN, IDC-P, and invasive prostate cancer for LOH of *TP53* and *RB1* (tumor suppressor genes) and used comparative genomic hybridization on HGPIN and IDC-P to further characterize the two types of lesions. LOH of both *TP53* and *RB1* were found frequently in IDC-P (52%) and tumor tissue in extraprostatic extension (44%), and rarely in HGPIN (19%) and benign prostatic tissue (17%). Comparative genomic hybridization showed that all of the HGPIN lesions lacked chromosomal imbalances in contrast to IDC-P

where 8/11 cases demonstrated chromosomal imbalances.⁶

Han *et al.*⁵ analyzed E-twenty six (*ETS*) gene aberrations, the most common of which in prostate cancer is the *TMPRSS2-ERG* fusion,²⁵ using a break-apart fluorescence *in-situ* hybridization assay to help establish distinguishing features between HGPIN and IDC-P. *ERG* gene rearrangement was found in 75% of the cases of IDC-P and in none (0/16) of the cases of HGPIN, and the *ERG* gene status was concordant between IDC-P and adjacent invasive PCa.⁵ Recently, it has been shown that immunohistochemical stains using antibodies against ERG correlate strongly with the status of the *ERG* gene fusion, potentially making it an attractive marker for IDC-P versus HGPIN (Fig. 5).^{26,27} Other researchers have investigated deletions involving the *PTEN* locus in IDC-P versus HGPIN. Loss of *PTEN*, a tumor suppressor, occurs in up to 70% of invasive prostatic carcinomas and is uncommon in HGPIN.^{28,29} Using immunohistochemistry, cytoplasmic loss of *PTEN* was identified in 84% of IDC-P and was not identified in any cases of HGPIN (0/39).⁷

Although histologic and molecular evidence strongly suggests that IDC-P represents a late-stage intraductal spread of existing, high-grade invasive carcinoma, there are a few cases that involve IDC-P without an associated invasive element.^{4,30} These rare cases suggest that IDC-P, in some instances, may act as a precursor lesion in the HGPIN pathway of cancer or possibly as a separate *de novo* pathway. Since there have been cases of IDC-P alone, with no association whatsoever in radical prostatectomy specimens, studies investigating the morphologic and molecular differences between HGPIN and IDC-P, with and without invasive carcinoma, are underway to determine wheth-

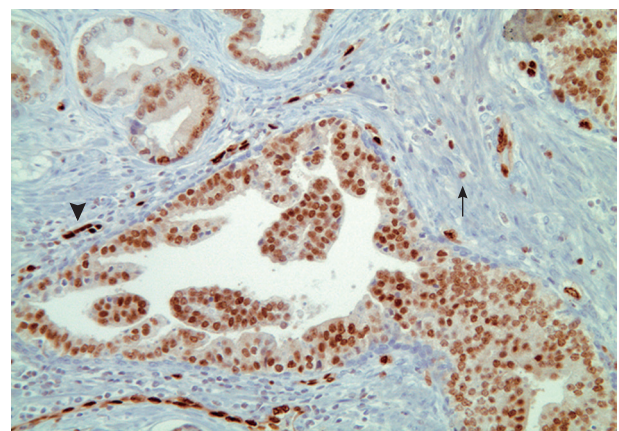

Fig. 5. ERG immunohistochemical staining in intraductal carcinoma of the prostate shows strong nuclear positivity. Adjacent cancer acini are also positive. Note the vascular endothelial cells are strongly positive (head arrow), and stromal lymphocytes are weakly positive (arrow), for ERG immunostain.

er a subset of IDC-P could be a precursor condition.

CLINICAL SIGNIFICANCE

It is clear that the presence of IDC-P is associated with high-grade, large-volume cancers with aggressive features, including positive surgical margins and extracapsular extension. Several studies have shown that IDC-P found at radical prostatectomy in patients treated with neoadjuvant chemotherapy predicts a shorter biochemical recurrence-free survival.³¹⁻³³ Furthermore, some preoperative models incorporating IDC-P have been shown to improve predictions regarding pathologic stage in radical prostatectomy specimens, and have accurately predicted treatment failure.¹⁹ Another study looked at the prognostic significance of IDC-P in biopsies and radical prostatectomies in patients prior to radiotherapy alone or with androgen deprivation. IDC-P was found to be a strong prognostic factor for early biochemical relapse (< 36 months) in addition to metastatic failure rate after radiotherapy and clinical progression-free survival.³⁴ It must be noted that IDC-P is an uncommon finding. In one prospective study of 1,176 biopsies, the incidence of IDC-P was 2.8%.³³ However, IDC-P clinical significance is well-established, and we recommend including its presence in biopsy and radical prostatectomy reports, regardless of the existence of an invasive component.

DIFFERENTIAL DIAGNOSIS

The main differential diagnoses for IDC-P include intraductal spread of urothelial carcinoma, prostatic duct carcinoma and,

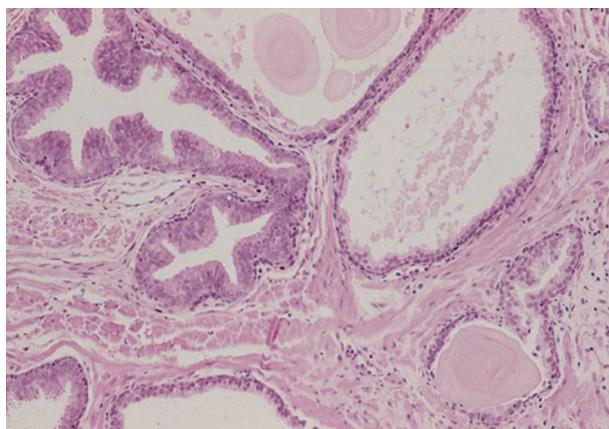

Fig. 6. High-grade prostatic intraepithelial neoplasia (HGPIN) composed of tall, columnar cells with uniform atypia in a tufted to micropapillary pattern. Micropapillary and cribriform HGPIN can overlap histologically with intraductal carcinoma of the prostate.

most importantly, HGPIN (Fig. 6). Urothelial carcinoma typically shows more nuclear pleomorphism than IDC-P (Fig. 7) and will not stain with prostate immunohistochemical markers, including PSA and prostate-specific acid phosphatase, but positive for high molecular weight cytokeratin, p63 and GATA3 (Table 2). Prostate duct carcinoma consists of tall, pseudostratified columnar cells with large, elongated nuclei which are in contrast to the cuboidal-to-short columnar cells of IDC-P (Table 3, Fig. 8).³⁵ Occasionally, true papillary structures can be present in prostate duct carcinoma. Intraductal growth in prostate duct carcinoma is not uncommon; however, in contrast to IDC-P, there is nearly always an associated invasive component that lacks a basal cell lining. Ductal carcinoma with basal cells therefore also represents intraductal spread by an aggressive carcinoma.

The diagnosis of IDC-P over HGPIN can be made when there is a solid or dense cribriform (> 50% cellularity of the lumen) pattern present. In our opinion, in accordance with the published criteria, it is prudent to realize that there are similarities between certain types of HGPIN and IDC-P. Particularly, the trabecular/micropapillary and loose cribriform patterns of

Table 2. Distinguishing features between intraductal spread of urothelial carcinoma (UC) and intraductal carcinoma of the prostate (IDC-P)

Intraductal spread of UC	IDC-P
Greater degree of pleomorphism	Lesser degree of pleomorphism
Rarely shows cribriform pattern	Cribriform pattern common
Negative for PSA and PSAP	Positive for PSA and PSAP
Positive for HMWCK, p63, GATA3	Negative for HMWCK, p63, GATA3

PSA, prostate specific antigen; PSAP, prostate specific acid phosphatase; HMWCK, high molecular weight cytokeratin.

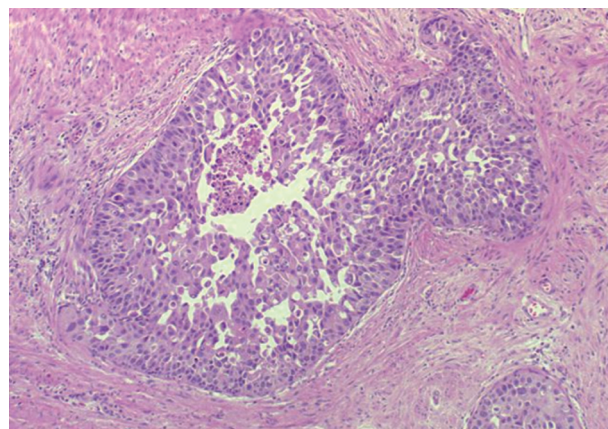

Fig. 7. Intraductal spread of urothelial carcinoma consisting of highly pleomorphic urothelial cells with focal areas of comedo-type necrosis.

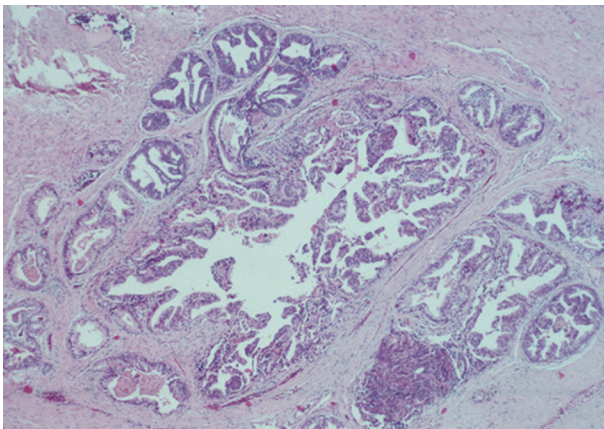

Fig. 8. Prostate duct carcinoma composed of tall, pseudostratified columnar cells forming occasional true papillary structures. In contrast to intraductal carcinoma of the prostate, basal cells are typically absent.

IDC-P can overlap with subtypes of HGPIN. In these instances, additional diagnostic criteria, including marked nuclear pleomorphism (>6× normal), non-focal comedonecrosis (>1 duct showing comedonecrosis), a two-cell population (peripheral layer and central layer), and markedly distended normal ducts/acini (>1 mm involving >6 glands), can greatly assist in making the diagnosis of IDC-P. Additionally, either positive nuclear staining for ERG or cytoplasmic loss of PTEN by immunohistochemistry strongly suggests a diagnosis of IDC-P over HGPIN. In situations where these lesions may be indistinguishable, the term “atypical intraductal proliferation” may be used with the comment that the differential is between IDC-P and HGPIN, and that the patient should undergo immediate rebiopsy. Lastly, while light microscopic examination may be sufficient for recognition of basal cells, immunohistochemical stains including p63 or high molecular weight cytokeratin may have utility in confirming the intraductal process of IDC-P by highlighting basal cells.

CONCLUSION

IDC-P is defined as a proliferation of malignant prostate adenocarcinoma cells distending and completely spanning the lumen of normal prostatic ducts and acini, with at least focal preservation of basal cells. IDC-P is strongly associated with invasive, high-grade prostate cancers (Gleason grades 4/5) with high tumor volumes. Recent genetic studies indicate that IDC-P represents intraductal spread of invasive carcinoma, rather than a precursor lesion. Although rare, it should be reported in prostate biopsies and radical prostatectomies, even in the ab-

Table 3. Distinguishing features between ductal adenocarcinoma and intraductal carcinoma of the prostate (IDC-P)

Ductal adenocarcinoma	IDC-P
Tall, pseudostratified columnar cells	Cuboidal-to-short columnar cells
Occasional true papillary structures	Occasional micropapillary architecture
Basal cells usually absent	Basal cells present

Table 4. Recommendations for the reporting and diagnosis of cribriform lesions in prostate biopsies and radical prostatectomies

Diagnosis	Reporting recommendations
Cribriform HGPIN	Document number of biopsy cores involved
IDC-P associated with invasive, high-grade prostate carcinoma	Document IDC-P (may provide additional prognostic value)
IDC-P associated with Gleason pattern 3 prostate carcinoma	Document IDC-P and its poor prognostic significance
IDC-P without any invasive prostate carcinoma	Diagnose IDC-P and document that IDC-P is usually associated with high-grade prostate carcinoma and advise immediate rebiopsy and/or definitive treatment
Atypical cribriform lesions failing to meet the criteria for cribriform HGPIN and IDC-P	Diagnose as atypical cribriform lesions with differential between HGPIN and IDC-P, and recommend immediate repeat biopsy

Adapted from Shah and Zhou.²²
 HGPIN, high grade prostatic intraepithelial neoplasia; IDC-P, intraductal carcinoma of the prostate.

sence of invasive carcinoma due to its strong association with high-grade, high-volume tumors and predictive and prognostic implications. We recommend the diagnosis and reporting of IDC-P in prostate biopsies and radical prostatectomies as seen in Table 4.²²

Conflicts of Interest

No potential conflict of interest relevant to this article was reported.

REFERENCES

- McNeal JE, Yemoto CE. Spread of adenocarcinoma within prostatic ducts and acini. Morphologic and clinical correlations. *Am J Surg Pathol* 1996; 20: 802-14.
- Cohen RJ, McNeal JE, Baillie T. Patterns of differentiation and proliferation in intraductal carcinoma of the prostate: significance for cancer progression. *Prostate* 2000; 43: 11-9.
- Wilcox G, Soh S, Chakraborty S, Scardino PT, Wheeler TM. Patterns of high-grade prostatic intraepithelial neoplasia associated with clinically aggressive prostate cancer. *Hum Pathol* 1998; 29: 1119-23.
- Robinson BD, Epstein JI. Intraductal carcinoma of the prostate without invasive carcinoma on needle biopsy: emphasis on radical

- prostatectomy findings. *J Urol* 2010; 184: 1328-33.
5. Han B, Suleman K, Wang L, *et al.* *ETS* gene aberrations in atypical cribriform lesions of the prostate: implications for the distinction between intraductal carcinoma of the prostate and cribriform high-grade prostatic intraepithelial neoplasia. *Am J Surg Pathol* 2010; 34: 478-85.
 6. Bettendorf O, Schmidt H, Staebler A, *et al.* Chromosomal imbalances, loss of heterozygosity, and immunohistochemical expression of TP53, RB1, and PTEN in intraductal cancer, intraepithelial neoplasia, and invasive adenocarcinoma of the prostate. *Genes Chromosomes Cancer* 2008; 47: 565-72.
 7. Lotan TL, Gumuskaya B, Rahimi H, *et al.* Cytoplasmic PTEN protein loss distinguishes intraductal carcinoma of the prostate from high-grade prostatic intraepithelial neoplasia. *Mod Pathol* 2013; 26: 587-603.
 8. Rhamy RK, Buchanan RD, Spalding MJ. Intraductal carcinoma of the prostate gland. *J Urol* 1973; 109: 457-60.
 9. Catalona WJ, Kadmon D, Martin SA. Surgical considerations in treatment of intraductal carcinoma of the prostate. *J Urol* 1978; 120: 259-61.
 10. Kovi J, Jackson MA, Heshmat MY. Ductal spread in prostatic carcinoma. *Cancer* 1985; 56: 1566-73.
 11. McNeal JE, Reese JH, Redwine EA, Freiha FS, Stamey TA. Cribriform adenocarcinoma of the prostate. *Cancer* 1986; 58: 1714-9.
 12. Wilcox G, Soh S, Chakraborty S, Scardino PT, Wheeler TM. Patterns of high-grade prostatic intraepithelial neoplasia associated with clinically aggressive prostate cancer. *Hum Pathol* 1998; 29: 1119-23.
 13. Rubin MA, de La Taille A, Bagiella E, Olsson CA, O'Toole KM. Cribriform carcinoma of the prostate and cribriform prostatic intraepithelial neoplasia: incidence and clinical implications. *Am J Surg Pathol* 1998; 22: 840-8.
 14. Guo CC, Epstein JI. Intraductal carcinoma of the prostate on needle biopsy: histologic features and clinical significance. *Mod Pathol* 2006; 19: 1528-35.
 15. Shah RB, Magi-Galluzzi C, Han B, Zhou M. Atypical cribriform lesions of the prostate: relationship to prostatic carcinoma and implication for diagnosis in prostate biopsies. *Am J Surg Pathol* 2010; 34: 470-7.
 16. Cohen RJ, Wheeler TM, Bonkhoff H, Rubin MA. A proposal on the identification, histologic reporting, and implications of intraductal prostatic carcinoma. *Arch Pathol Lab Med* 2007; 131: 1103-9.
 17. Bonkhoff H, Wheeler TM, van der Kwast TH, Magi-Galluzzi C, Montironi R, Cohen RJ. Intraductal carcinoma of the prostate: precursor or aggressive phenotype of prostate cancer? *Prostate* 2013; 73: 442-8.
 18. Pickup M, Van der Kwast TH. My approach to intraductal lesions of the prostate gland. *J Clin Pathol* 2007; 60: 856-65.
 19. Cohen RJ, Chan WC, Edgar SG, *et al.* Prediction of pathological stage and clinical outcome in prostate cancer: an improved pre-operative model incorporating biopsy-determined intraductal carcinoma. *Br J Urol* 1998; 81: 413-8.
 20. Epstein JI, Herawi M. Prostate needle biopsies containing prostatic intraepithelial neoplasia or atypical foci suspicious for carcinoma: implications for patient care. *J Urol* 2006; 175(3 Pt 1): 820-34.
 21. Montironi R, Scarpelli M, Cheng L, Lopez-Beltran A, Zhou M, Montorsi F. Do not misinterpret intraductal carcinoma of the prostate as high-grade prostatic intraepithelial neoplasia! *Eur Urol* 2012; 62: 518-22.
 22. Shah RB, Zhou M. Atypical cribriform lesions of the prostate: clinical significance, differential diagnosis and current concept of intraductal carcinoma of the prostate. *Adv Anat Pathol* 2012; 19: 270-8.
 23. Han JS, Lee S, Epstein JI, Lotan TL. PINDCIS: clinical significance of borderline lesions between high grade prostatic intraepithelial neoplasm (HG PIN) and intraductal carcinoma of the prostate (IDC-P) on needle biopsy. *Mod Pathol* 2013; 26: 215A-216A (abstract no. 893).
 24. Dawkins HJ, Sellner LN, Turbett GR, *et al.* Distinction between intraductal carcinoma of the prostate (IDC-P), high-grade dysplasia (PIN), and invasive prostatic adenocarcinoma, using molecular markers of cancer progression. *Prostate* 2000; 44: 265-70.
 25. Mosquera JM, Perner S, Demichelis F, *et al.* Morphological features of *TMPRSS2-ERG* gene fusion prostate cancer. *J Pathol* 2007; 212: 91-101.
 26. Park K, Tomlins SA, Mudaliar KM, *et al.* Antibody-based detection of *ERG* rearrangement-positive prostate cancer. *Neoplasia* 2010; 12: 590-8.
 27. Falzarano SM, Zhou M, Carver P, *et al.* *ERG* gene rearrangement status in prostate cancer detected by immunohistochemistry. *Virchows Arch* 2011; 459: 441-7.
 28. Wang SI, Parsons R, Ittmann M. Homozygous deletion of the *PTEN* tumor suppressor gene in a subset of prostate adenocarcinomas. *Clin Cancer Res* 1998; 4: 811-5.
 29. Lotan TL, Gurel B, Sutcliffe S, *et al.* PTEN protein loss by immunostaining: analytic validation and prognostic indicator for a high risk surgical cohort of prostate cancer patients. *Clin Cancer Res* 2011; 17: 6563-73.
 30. Cohen RJ, Shannon BA, Weinstein SL. Intraductal carcinoma of the prostate gland with transmucosal spread to the seminal vesicle: a lesion distinct from high-grade prostatic intraepithelial neoplasia. *Arch Pathol Lab Med* 2007; 131: 1122-5.
 31. Efstathiou E, Abrahams NA, Tibbs RF, *et al.* Morphologic characterization of preoperatively treated prostate cancer: toward a post-

- therapy histologic classification. *Eur Urol* 2010; 57: 1030-8.
32. O'Brien C, True LD, Higano CS, Rademacher BL, Garzotto M, Beer TM. Histologic changes associated with neoadjuvant chemotherapy are predictive of nodal metastases in patients with high-risk prostate cancer. *Am J Clin Pathol* 2010; 133: 654-61.
33. Watts K, Li J, Margi-Galluzzi C, Zhou M. Incidence and clinicopathological characteristics of intraductal carcinoma detected in prostate biopsies: a prospective cohort study. *Histopathology* 2013 May 28 [Epub]. <http://dx.doi.org/10.1111/his.12198>.
34. Van der Kwast T, Al Daoud N, Collette L, *et al.* Biopsy diagnosis of intraductal carcinoma is prognostic in intermediate and high risk prostate cancer patients treated by radiotherapy. *Eur J Cancer* 2012; 48: 1318-25.
35. Ro JY, Ayala AG, Wishnow KI, Ordóñez NG. Prostatic duct adenocarcinoma with endometrioid features: immunohistochemical and electron microscopic study. *Semin Diagn Pathol* 1988; 5: 301-11.