



Variation in small bowel transit time on capsule endoscopy

Kentaro Tominaga¹, Hiroki Sato¹, Hiroshi Yokomichi², Atsunori Tsuchiya¹, Tomoaki Yoshida¹, Yuzo Kawata¹, Takeshi Mizusawa¹, Junji Yokoyama¹, Shuji Terai¹

¹Division of Gastroenterology and Hepatology, Niigata University Medical and Dental Hospital, Niigata, Japan; ²Department of Health Sciences, School of Medicine, University of Yamanashi, Yamanashi, Japan

Contributions: (I) Conception and design: K Tominaga; (II) Administrative support: A Tsuchiya, S Terai; (III) Provision of study materials or patients: K Tominaga, Y Kawata, J Yokoyama; (IV) Collection and assembly of data: K Tominaga, T Yoshida, Y Kawata, T Mizusawa, J Yokoyama; (V) Data analysis and interpretation: H Sato, H Yokomichi; (VI) Manuscript writing: All authors; (VII) Final approval of manuscript: All authors.

Correspondence to: Hiroki Sato. Division of Gastroenterology and Hepatology, Niigata University Medical and Dental Hospital, 757-1, Asahimachidori, Chuo-ku, Niigata City, Niigata 951-8510, Japan. Email: pyloki-sato@med.niigata-u.ac.jp.

Background: Small bowel motility remains inadequately understood because of the complex and various functions as well as its anatomical position. The aimed of the study was to investigate the small bowel transit time (SBTT) of capsule endoscopy (CE) and to analyze the clinical factors affecting SBTT.

Methods: SBTT was analyzed in patients who underwent small bowel CE. Factors contributing to SBTT and CE retention were investigated.

Results: Among 397 patients enrolled in this study, 336 (84.6%) completed CE. The mean SBTT (\pm standard deviation) was 282.1 \pm 132.2 min. According to the univariate and multivariate analyses, aging and small bowel stenosis extended SBTT. In 38 patients who underwent multiple CE studies, considerable variation in SBTT were observed [mean of standard deviations (SDs) =97.97 min, SD of the SDs = 81.99 min]. CE retention was observed in 61 patients (13.3%), and it was statistically associated to small bowel lesion.

Conclusions: Aging and small bowel stenosis were associated with longer SBTT. Furthermore, SBTT analyzed by CE should be interpreted carefully considering the intra-individual differences in SBTT.

Keywords: Aging; capsule endoscopy (CE); retention; small bowel transit time (SBTT); stenosis

Submitted Nov 09, 2019. Accepted for publication Jan 14, 2020.

doi: 10.21037/atm.2020.02.40

View this article at: <http://dx.doi.org/10.21037/atm.2020.02.40>

Introduction

The small intestine lies between the stomach and the colon and comprises the duodenum, jejunum, and ileum. The luminal approach into the small intestine is difficult, which is one of the reasons why the functions of the small intestine have not been thoroughly clarified yet. The complex and varied functions, including motility, of the small intestine are among the challenging fields that need more attention.

Currently, only few modalities for the assessment of small bowel motility are available, and each tool has several limitations in the clinical setting. Radiographic barium study can evaluate the entire passage through the small intestine,

but it cannot objectively measure transit time, and patients are at risk for X-ray exposure. Small intestinal manometry can only analyze the motility of the upper part of the small intestine because the catheter cannot reach the lower part through the nose. Radiopaque markers are mainly suitable for the study of colonic and whole gut transit, whereas scintigraphic measurements of small bowel transit time (SBTT) are not generally used outside research project because normative data have wide transit time range. Other drawbacks of these procedures are lack of standardization in clinical practice and high cost of imaging equipment. The lactulose hydrogen breath test does not specifically measure the SBTT; rather, it reflects the summation of gastric transit

time (GTT) and SBTT (1-7).

The development of capsule endoscopy (CE) started in the 1980s, and it has been used in clinical practice since the 2000 as a minimally invasive video endoscopy that allows visualization of the small bowel lumen (8,9). CE has been increasingly utilized and is currently part of the routine clinical practice to detect small intestinal disorders, such as obscure gastrointestinal bleeding (OGIB), polyps and tumors in the small intestine, and small intestine, or small/large intestine inflammatory bowel diseases including Crohn disease (10). CE is contraindicated in stenotic lesion or obstructive disorders (11).

Studies on SBTT using CE are scant, and thus, knowledge on the topic is insufficient (12-14). Hejazi *et al.* (15) observed that SBTT measured using video CE is not significantly different between patients with OGIB and those with iron deficiency anemia. Furthermore, the influence of diabetes mellitus, the most common disorder considered to negatively affect gastrointestinal motility, has not been consistent (15,16). Reaching any viable conclusion about the effect of obesity and prokinetics on intestinal transit was difficult because of conflicting reports (17,18).

Therefore, the primary aim of our study was to investigate the SBTT of CE and clinical factors affecting SBTT. Furthermore, we sought to clarify the intra-individual difference in SBTT and to study the feasibility of CE for the unknown motility of the small intestine.

Methods

Patients

The study was approved by the Niigata University Review Board (2018-0276) and conducted in accordance with the Declaration of Helsinki.

Outpatients who underwent CE at our hospital from October 2008 to March 2017 were analyzed using data from their electronic medical records. From the database, clinical data such as patients' age, sex, body mass index (BMI), comorbidity of diabetes mellitus, previous abdominal surgery involving the small intestine or not, and use of prokinetics were extracted to investigate whether these factors affect SBTT.

CE procedure

Outpatients were given standard instructions as per our usual practice, which included a clear liquid diet after

lunch the day prior to CE, followed by an overnight fast. Medication on the morning of the examination day was canceled. Patients did not receive polyethylene glycol before the procedure, but only received dimethicone for the pre-examination in order to remove the gastric mucus that hindered the CE examination of the lumen. Apart from the bowel preparation, no other mucosal cleaning or anti-bubble agents were performed or administered. The capsule (PillCam; Medtronic, Country Westmeath, Ireland) was taken around 9 AM on the day of the examination and patients were permitted to resume intake of clear fluid diet and light meal at 2 and 4 hours after the beginning of the recording, respectively. All patients had the CE recorders disconnected after checking the passage to the colon or battery exhaustion (approximately 10 hours). CE movies were displayed on the CE platform with RAPID™ software version 8.0 (Medtronic); thereafter, GTT, SBTT, and completion rate of the small bowel examination were calculated (*Figure 1*). Only three experts performed the imaging reading to ensure the reproducibility and quality of the examination. The same CE protocol was performed throughout the study period.

From the CE database, patients with technical failure of CE, including accidental removal of the sensor/recorder, and those who had a previous surgery of the small intestine were excluded from the study because their SBTT cannot be analyzed.

Statistical analysis

The baseline characteristics of the patients are presented as mean \pm standard deviation (SD) or number and percentage. We explored variables contributing to the transit time using simple and multiple regression models. We presented the coefficients and the P values of the abovementioned explanatory variables. Patients were divided into the following groups according to age: <44-year (young adults), 45–64-year (middle aged adults), 65–74-year (young-old), and >75-year age groups (elderly) (19). They were also classified according to their BMIs: <18.4 (underweight), 18.5–24.9 (normal range), 25–29.9 (overweight), and > 30 kg/m² groups (obese) (20). Diagnoses were categorized into normal, erosion, angioectasia, or ulcer, stenosis, polyp or tumor, and the others. To explore the variability of transit time within individuals, we depicted the histograms of the standard deviations of stomach and small intestine transit time among those who completed CE multiple times. We also compared the characteristics between the participants

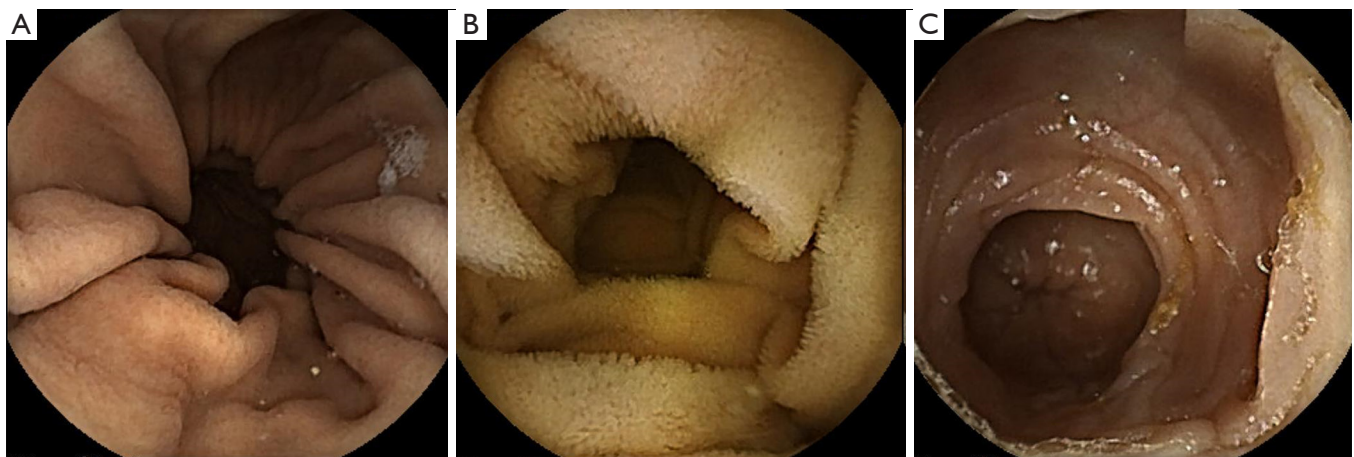

Figure 1 Capsule endoscopy procedure. (A) Capsule endoscopy in the stomach. Greater curvature fold is observed in the wide gastric lumen; (B) after passing through the pylorus, CE enters into the small intestine, showing the Kerckring fold and intestinal villi; (C) ileocecal valve is located at the end of the small intestine; thereafter, the circular fold in the colon is seen. CE, capsule endoscopy.

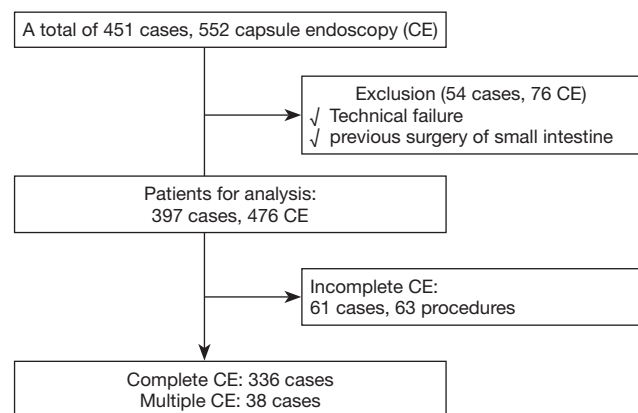

Figure 2 Patients' enrollment flowchart. Among 451 patients who underwent capsule endoscopy, 397 patients were enrolled in this study for the analysis of small bowel transit time (SBTT). Capsule retention was observed in 61 cases (63 procedures). SBTT could be analyzed in 336 cases with completed CE; of these, 38 cases had multiple (2-7) CE procedures. CE, capsule endoscopy.

with CE retention and completion. In this comparison, we performed Fisher's exact test. Statistical analysis was performed with SAS statistical software (version 9.4, SAS Institute, Cary, NC, USA). A P value <0.05 was considered statistically significant.

Results

Study population

A total of 451 patients underwent 552 CE procedures during the study period; of these, 54 cases including 76 CE procedures were excluded due to technical failure or

previous surgery of the small intestine. The remaining 397 patients (476 CE procedures) were analyzed in this study. A total of 61 patients (63 procedures) had incomplete observation of the small intestine owing to capsule retention either in the stomach or the small intestine. Therefore, the remaining 336 patients completed the CE (completion rate: 86.8%); of these, 38 underwent multiple CE studies (Figure 2).

The patients' characteristics are shown in Table 1. Patients' mean age was 57.0 ± 19.6 (range, 13–91) years, 57.2% were male, and the mean BMI was 21.7 ± 4.0 (13.2–37.3) kg/m^2 . Eighty patients (20.2%) had a history

Table 1 Patients' characteristics (n=397)

Patients' characteristics	Outcome, n=397
Age, years (range)	57.0±19.6 [13–91]
Sex, male:female	227:168
Body mass index	21.7±4.0 [13.2–37.3]
Previous abdominal surgery*	80 (20.2%)
Diabetes mellitus	32 (8.1%)
Use of prokinetics	35 (8.8%)
Diagnosis	
Normal	124 (31.2%)
Erosion, angioectasia, ulcer	190 (47.9%)
Polyp, tumor, lymphoma	57 (14.4%)
Stenosis	9 (2.3%)
Others	17 (4.3%)
SBTT	282.1±132.2
GTT	45.7±51.0

*, not involving the small intestine. SBTT, small bowel transit time; GTT, gastric transit time.

of abdominal surgery not involving small intestine (those who underwent surgery involving the small intestine were excluded), and 32 patients (8.1%) had diabetes mellitus. Prokinetics were used in 35 patients (8.8%). CE diagnoses of the small bowel lesion were as follows: normal, 124 cases (31.2%); erosion, angioectasia, or ulcer, 190 cases (47.9%); polyp, tumor, or lymphoma, 57 cases (14.4%); stenosis, 9 cases (2.3%); and others, 17 cases (4.3%). In these patients with various backgrounds, SBTT was calculated as 282.1±132.2 min, whereas GTT was 45.7±51.0 min.

Aging and small intestinal stenosis extend SBTT

Factors contributing to SBTT of CE were analyzed in 337 patients through univariate and multivariate analyses (Table 2). Among various factors, aging (65–74-year age group and ≥75-year age group: 85.1 (45.6–124.5) and 104.7 (63.5–145.9) min, respectively, in the multivariate analysis), and small bowel stenosis [127.0 (0.3–253.6) min], were calculated as factors extending SBTT. Other factors including sex, BMI, comorbidity of diabetes mellitus, previous abdominal surgery, and use of prokinetics, did not have significance.

Remarkable intra-individual difference in SBTT

We illustrated the intra-individual variability of SBTT in a histogram of 38 patients who underwent CE multiple times (Figure 3). In SBTT, the mean and SD of the intra-patient variations were 97.966 and 81.99 min, respectively. In contrast, in GTT, they were 32.508 and 41.53 min, respectively.

CE retention was only related to small intestinal lesions

Comparison of patients' characteristics between the CE retention and CE completion groups is presented in Table 3. Only CE diagnosis was significantly different between the two groups, even though one-fourth of the patients with CE retention (15 out of 61) did not have any lesions in the small intestine (normal with CE).

Discussion

In our study, among the various factors, aging and small intestinal stenosis were found to be the contributing factors extending SBTT. Each factor prolongs SBTT by a mean of 82.0 min (65–74 years), 100.1 min (>75 years), and 136.7 min (stenosis), respectively, in the univariate analysis. Meanwhile, intra-individual difference of SBTT should not be ignored. The SD of SBTT was calculated as 97.966 min, which is comparable to the effect of each abovementioned factor. The SD of GTT was also remarkable. Therefore, we consider that the result of SBTT and GTT in CE should be interpreted with more attention to the intra-patient difference. In fact, coefficient of variation of intra-individual difference of SBTT was reported to be 30.2% in healthy controls at 1 month (21).

The completion rate of the CE procedure depends on gastrointestinal motility to propel the device through the esophagus, stomach, small intestine, and into the colon during the battery's lifespan. A systematic review revealed a completion rate of 83.5% with a standard 8-hour battery (22). Our study result (completion rate, 86.8%) is similar to that of the previous report. However, in our comparison of the CE retention and CE completion groups, only the final CE diagnosis was significantly different. One-fourth of the patients with CE retention had normal findings in the small intestine, and in such patients, multiple factors may have caused the CE retention; however, in this study, no factors other than aging had significance.

Table 2 Factors contributing to transit time [minute (95% confidence interval)] of capsule endoscopy (CE)

Factors	Univariate		Multivariate	
	Minute (95% confidence interval)	P value	Minute (95% confidence interval)	P value
Age, vs. <44 years				
45–64 years	10.2 (–25.6, 45.9)	0.58	9.0 (–27.9, 45.9)	0.63
65–74 years	82.0 (44.4, 119.6)	<0.0001	85.1 (45.6, 124.5)	<0.0001
>75 years	100.1 (60.0, 140.1)	<0.0001	104.7 (63.5, 145.9)	<0.0001
Male vs. female				
	–9.9 (–38.7, 19.0)	0.50	4.8 (–23.6, 33.3)	0.74
BMI, kg/m ²				
≥30	–26.9 (–127.7, 74.0)	0.60	–40.7 (–136.2, 54.8)	0.40
25–29.9	–1.0 (–43.8, 41.8)	0.96	–0.005 (–41.1, 41.1)	0.9998
18.5–24.9	Ref	–	Ref	–
≤18.4	7.2 (–24.6, 39.0)	0.66	20.2 (–10.8, 51.2)	0.20
Diabetes				
	41.1 (–12.9, 95.2)	0.14	25.0 (–28.1, 78.1)	0.36
History of abdominal surgery				
	20.1 (–15.8, 56.1)	0.27	–0.7 (–36.4, 35.1)	0.97
Prokinetics				
	–26.8 (–77.4, 23.8)	0.30	–45.0 (–94.1, 4.1)	0.073
Diagnosis				
Normal	Ref	–	Ref	–
Erosion, angioectasia, ulcer	–0.9 (–33.0, 31.1)	0.95	–2.1 (–33.6, 29.5)	0.90
Stenosis	136.7 (5.1, 268.4)	0.042	127.0 (0.3, 253.6)	0.0495
Polyp, tumor	32.7 (–11.1, 76.6)	0.14	33.2 (–9.4, 75.9)	0.13
Others	67.8 (–14.0, 149.6)	0.10	61.3 (–17.6, 140.2)	0.13

BMI, body mass index.

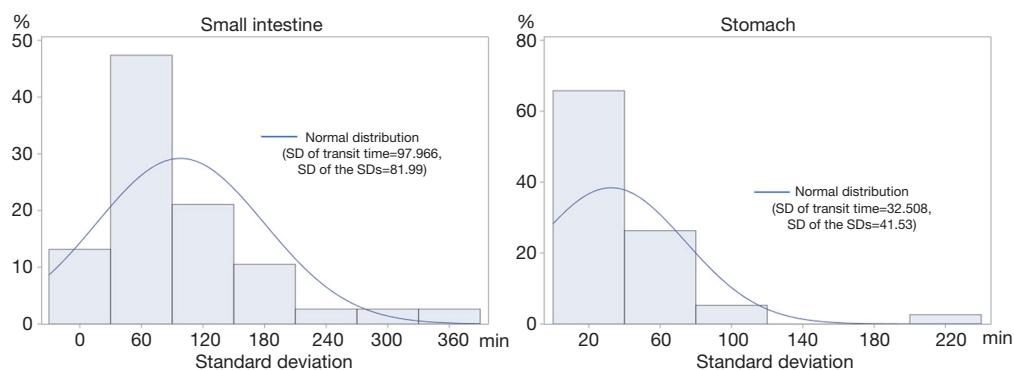

Figure 3 Histogram variabilities within patient for SBTT and GTT. In SBTT, the variability presented a mean of 97.966 [SD (standard deviation of the variability) 81.99] min, whereas, in GTT, the mean and SD values were smaller [32.508 (SD: 41.53) min]. SBTT, small bowel transit time; GTT, gastric transit time.

Table 3 Comparison of characteristics between the CE retention and CE completion groups

Factors	Retention (n=61)	Completion (n=336)	P value
Age, n [%]			0.30
<44 years	14 [23]	95 [28]	
45–64 years	13 [21]	97 [29]	
65–74 years	20 [33]	80 [24]	
>75 years	14 [23]	64 [19]	
Male sex, n [%]	33 [54]	197 [59]	0.57
BMI, kg/m ² , n [%]			0.32
<30	3 [5]	7 [2]	
25–29.9	5 [8]	48 [14]	
18.5–24.9	33 [54]	168 [50]	
>18.4	20 [33]	113 [34]	
Diabetes, n [%]	8 [13]	25 [7]	0.14
History of abdominal surgery, n [%]	15 [25]	65 [19]	0.39
Prokinetics, n [%]	6 [10]	29 [9]	0.81
CE diagnosis, n [%]			0.004
Normal	15 [25]	109 [32]	
Erosion, angioectasia, ulcer	29 [48]	161 [48]	
Stenosis	5 [8]	4 [1]	
Polyp, tumor	6 [10]	51 [15]	
Others	6 [10]	11 [3]	

CE, capsule endoscopy; BMI, body mass index.

In summary of previous reports and our results, SBTT has remarkable intra and inter individual differences compatible to the effect of factors affecting SBTT. This means that the influence of each factor affecting SBTT is not always strong or motor function of the small bowel may not be susceptible to damage caused by changes of the general condition investigated in this study. Orr *et al.* (23) reported that the motor function of the smooth muscle of the gut remains largely unimpaired.

Our study has several limitations that should be acknowledged. First, we did not perform CE on healthy individuals who did not have complaints. True intra- and inter-individual differences of SBTT should be analyzed in this population, and compared with that of patients. Second, gastrointestinal transit is important for nutrient absorption and controlling glucose homeostasis (24); therefore, a comparison of SBTT between fasting and non-fasting states

needs to be investigated in future studies. For that purpose, a wireless motility capsule can be effective in recording luminal pH, temperature and pressure, under near-normal physiologic conditions with non-fasting state (21). A wireless motility capsule has already shown to be comparable to radiopaque markers, and scintigraphy (25,26). Rao *et al.* (26) reported that SBTT in healthy controls was 3.8 [3.2–4.7 (25th–75th percentiles)] hours, which was not different from that in constipated patients. Sarosiek *et al.* (25) also reported that SBTT in healthy controls was not significantly different from that in patients with gastroparesis [4.5 (3.6–5.5) *vs.* 4.6 (4.0–5.9) hours]. Finally, this is a single-center and small-scale study with a retrospective design, thus, the condition of prokinetics usage could not be uniformed. Further studies should focus on the abovementioned issues. Although our results and previous reports support the negative view, i.e., that small

intestinal motility can be maintained even in the disease state and that intra-individual SBTT difference hinders accurate assessment, if the disease specific SBTT is clarified, CE can be used as a tool for motility diagnosis and may support early diagnosis. Furthermore, condition-specific motility (e.g., fasting, non-fasting, or stressful conditions) also supports to elucidate the complex and varied function of small intestine.

In conclusion, aging and small bowel stenosis may affect SBTT. Moreover, the difference of intra-individual SBTT is remarkable; therefore, the results of SBTT analysis should be interpreted carefully.

Acknowledgments

Funding: Supported by the JSPS Grants-in-Aid for Scientific Research, No. 18K15805.

Footnote

Conflicts of Interest: The authors have no conflicts of interest to declare.

Ethical Statement: The authors are accountable for all aspects of the work in ensuring that questions related to the accuracy or integrity of any part of the work are appropriately investigated and resolved. The study was approved by the Niigata University Review Board (2018-0276).

Open Access Statement: This is an Open Access article distributed in accordance with the Creative Commons Attribution-NonCommercial-NoDerivs 4.0 International License (CC BY-NC-ND 4.0), which permits the non-commercial replication and distribution of the article with the strict proviso that no changes or edits are made and the original work is properly cited (including links to both the formal publication through the relevant DOI and the license). See: <https://creativecommons.org/licenses/by-nc-nd/4.0/>.

References

- Grybäck P, Jacobsson H, Blomquist L, et al. Scintigraphy of the small intestine: a simplified standard for study of transit with reference to normal values. *Eur J Nucl Med Mol Imaging* 2002;29:39-45.
- Hung GU, Tsai CC, Lin WY. Development of a new method for small bowel transit study. *Ann Nucl Med* 2006;20:387-92.
- Grönlund D, Poulsen JL, Sandberg TH, et al. Established and emerging methods for assessment of small and large intestinal motility. *Neurogastroenterol Motil* 2017. doi: 10.1111/nmo.13008.
- Camilleri M, Bharucha AE, di Lorenzo C, et al. American Neurogastroenterology and Motility Society consensus statement on intraluminal measurement of gastrointestinal and colonic motility in clinical practice. *Neurogastroenterol Motil* 2008;20:1269-82.
- Keller J, Bassotti G, Clarke J, et al. Expert consensus document: Advances in the diagnosis and classification of gastric and intestinal motility disorders. *Nat Rev Gastroenterol Hepatol* 2018;15:291-308.
- Szarka LA, Camilleri M. Methods for the assessment of small-bowel and colonic transit. *Semin Nucl Med* 2012;42:113-23.
- Maurer AH. Gastrointestinal Motility, Part 2: Small-Bowel and Colon Transit. *Journal of Nuclear Medicine Technology* 2016;44:12-8.
- Iddan G, Meron G, Glukhovskiy A, et al. Wireless capsule endoscopy. *Nature* 2000;405:417.
- Gong F, Swain P, Mills T. Wireless endoscopy. *Gastrointest Endosc* 2000;51:725-9.
- Pennazio M, Spada C, Eliakim R, et al. Small-bowel capsule endoscopy and device-assisted enteroscopy for diagnosis and treatment of small-bowel disorders: European Society of Gastrointestinal Endoscopy (ESGE) Clinical Guideline. *Endoscopy* 2015;47:352-76.
- Yamamoto H, Ogata H, Matsumoto T, et al. Clinical Practice Guideline for Enteroscopy. *Dig Endosc* 2017;29:519-46.
- Rauch S, Krueger K, Turan A, et al. Determining small intestinal transit time and pathomorphology in critically ill patients using video capsule technology. *Intensive Care Med* 2009;35:1054-9.
- Urgesi R, Cianci R, Bizzotto A, et al. Evaluation of gastric and small bowel transit times in coeliac disease with the small bowel PillCam(R): a single centre study in a non gluten-free diet adult Italian population with coeliac disease. *Eur Rev Med Pharmacol Sci* 2013;17:1167-73.
- Fischer M, Fadda HM. The Effect of Sex and Age on Small Intestinal Transit Times in Humans. *J Pharm Sci* 2016;105:682-6.
- Hejazi RA, Bashashati M, Saadi M, et al. Video Capsule Endoscopy: A Tool for the Assessment of Small Bowel Transit Time. *Front Med (Lausanne)* 2016;3:6.
- Triantafyllou K, Kalantzis C, Papadopoulos AA, et al.

- Video-capsule endoscopy gastric and small bowel transit time and completeness of the examination in patients with diabetes mellitus. *Dig Liver Dis* 2007;39:575-80.
17. Xing J, Chen JD. Alterations of gastrointestinal motility in obesity. *Obes Res* 2004;12:1723-32.
 18. Kumral D, Zfass AM. Gut Movements: A Review of the Physiology of Gastrointestinal Transit. *Dig Dis Sci* 2018;63:2500-6.
 19. Ouchi Y, Rakugi H, Arai H, et al. Redefining the elderly as aged 75 years and older: Proposal from the Joint Committee of Japan Gerontological Society and the Japan Geriatrics Society. *Geriatr Gerontol Int* 2017;17:1045-7.
 20. World Health Organization. Global Database on Body Mass Index.
 21. Diaz Tartera HO, Webb DL, Al-Saffar AK, et al. Validation of SmartPill((R)) wireless motility capsule for gastrointestinal transit time: Intra-subject variability, software accuracy and comparison with video capsule endoscopy. *Neurogastroenterol Motil* 2017;29:1-9.
 22. Liao Z, Gao R, Xu C, et al. Indications and detection, completion, and retention rates of small-bowel capsule endoscopy: a systematic review. *Gastrointest Endosc* 2010;71:280-6.
 23. Orr WC, Chen CL. Aging and neural control of the GI tract: IV. Clinical and physiological aspects of gastrointestinal motility and aging. *Am J Physiol Gastrointest Liver Physiol* 2002;283:G1226-31.
 24. Müller M, Canfora EE, Blaak EE. Gastrointestinal Transit Time, Glucose Homeostasis and Metabolic Health: Modulation by Dietary Fibers. *Nutrients* 2018. doi: 10.3390/nu10030275.
 25. Sarosiek I, Selover KH, Katz LA, et al. The assessment of regional gut transit times in healthy controls and patients with gastroparesis using wireless motility technology. *Aliment Pharmacol Ther* 2010;31:313-22.
 26. Rao SSC, Kuo B, McCallum RW, et al. Investigation of Colonic and Whole-Gut Transit With Wireless Motility Capsule and Radiopaque Markers in Constipation. *Clin Gastroenterol Hepatol* 2009;7:537-44.

Cite this article as: Tominaga K, Sato H, Yokomichi H, Tsuchiya A, Yoshida T, Kawata Y, Mizusawa T, Yokoyama J, Terai S. Variation in small bowel transit time on capsule endoscopy. *Ann Transl Med* 2020;8(6):348. doi: 10.21037/atm.2020.02.40