

# Uncommon Pigmented Carcinoma In Situ: Case Report and Brief Review

Andresa Borges Soares<sup>1</sup>, Vera Cavalcanti de Araújo<sup>1</sup>,  
Fabricio Passador-Santos<sup>1</sup>, Luiz Alexandre Thomaz<sup>2</sup>,  
Andre Luis Santana de Freitas<sup>3</sup>, Mario Claudio Mautoni<sup>3</sup>,  
Rafael Fantelli Stelini<sup>4</sup> and Maria Leticia Cintra<sup>4</sup>

Clinical Pathology  
Volume 14: 1–5  
© The Author(s) 2021  
Article reuse guidelines:  
sagepub.com/journals-permissions  
DOI: 10.1177/2632010X211009819



<sup>1</sup>Department of Oral Pathology, São Leopoldo Mandic Institute and Research Center, Campinas, Brazil. <sup>2</sup>Department of Stomatology, Universidade São Francisco, Bragança Paulista, Brazil. <sup>3</sup>Department of Stomatology, Unisantã—Universidade Santa Cecília, Santos, Brazil. <sup>4</sup>Department of Pathology, School of Medicine, State University of Campinas (UNICAMP), Campinas, Brazil.

**ABSTRACT:** Pigmented lesions of the oral mucosa encompass several benign and malignant conditions that may be a matter of concern under both clinical and histopathological views. We reported a case of a 62-year-old woman, presenting with an asymptomatic, deeply pigmented lesion on the soft palate. On examination, it appeared asymmetrical, with irregular borders and an area of ulceration. A biopsy, taken to rule out melanoma, revealed a pigmented carcinoma in situ. Throughout the tumor thickness, numerous interspersed melanocytes were found that did not extend to neighboring epithelium. These were large, richly dendritic, and presented abundance of melanin granules and small nuclei. Mild melanin incontinence was found. Scanty transfer of pigment to dysplastic epithelial cells was found through Fontana Masson staining. On immunohistochemical analyses, there were pancytokeratin-stained tumor epithelial cells; increased cell proliferation throughout the entire thickness of the tumor was emphasized by Ki-67 immunomarking. P16 was negative. The dendritic cells were selectively stained for S-100, HMB45 and Melan A. Wide spectrum in situ hybridization for human papillomavirus (HPV) was negative. Unfortunately, following diagnosis, the patient refused any treatment option. Pigmented squamous cell carcinoma with melanocyte colonization must be taken into account in the differential diagnosis of pigmented lesions of the oral cavity.

**KEYWORDS:** Squamous cell carcinoma, in situ, pigmentation, melanocyte colonization, immunohistochemistry

**RECEIVED:** October 12, 2020. **ACCEPTED:** March 13, 2021.

**TYPE:** Case Report

**FUNDING:** The author(s) received no financial support for the research, authorship, and/or publication of this article.

**DECLARATION OF CONFLICTING INTERESTS:** The author(s) declared no potential conflicts of interest with respect to the research, authorship, and/or publication of this article.

**CORRESPONDING AUTHOR:** Andresa Borges Soares, Department of Oral Pathology, São Leopoldo Mandic Institute and Research Center, Rua José Rocha Junqueira 13, Ponte Preta, Campinas, SP 13045-755, Brazil. Email: andresabs@hotmail.com

## Introduction

Carcinoma in situ is characterized by full cytological and architectural epithelial dysplastic changes, but without breach in the basement membrane.<sup>1</sup> According to the World Health Organization (WHO), carcinoma in situ in the oral cavity is considered synonymous with severe dysplasia. Squamous cell carcinoma (SCC) is the most common malignant neoplasm of the oral cavity and oropharynx.<sup>2</sup> Carcinoma in situ and SCC show the same etiology and clinical features. They occur predominantly in alcohol and tobacco-using adults in their fifth and sixth decades of life. Clinically, they can present in a diverse manner, including red or mixed red and white lesions, white plaques, ulcers with indurated raised margins, and exophytic, ulcero-proliferative, or verrucous growths.<sup>2</sup>

Melanocytes are normally present in the basal layer of the mucosa and may proliferate in reactive, benign, or malignant lesions. The most common types of pigmented lesions found in the oral cavity include melanotic macule, melanoacanthoma, pigmented nevi, and melanoma.<sup>2,3</sup> Melanin pigmentation in other entities is infrequent. One rare lesion, in which this association has been described, is pigmented squamous cell carcinoma (PSCC).<sup>4-7</sup> The present report describes the clinical and histopathologic features of a case of pigmented carcinoma in situ of the oral cavity.

## Case Report

An otherwise healthy edentulous 62-year-old Brazilian woman sought a dental school outpatient clinic for prosthetic treatment. Intraoral examination revealed a 40 mm × 20 mm painless, asymmetric, darkly pigmented macule on the soft palate, with irregular borders and focal ulceration (Figure 1A). The patient reported no prior knowledge of the lesion. There were no palpable cervical lymph nodes. The clinical diagnosis was melanoma; hence, an intralesional biopsy was performed (Figure 1B).

The histopathological features were full-thickness epithelium atypia and a minimal keratinization tendency toward the surface (Figure 2A to C). Epithelial cells presented relatively scant cytoplasm, high nuclear-to-cytoplasmic ratio, larger and dark nuclei with unapparent nucleoli, and scattered mitoses. Several basal and suprabasal melanocytes were interspersed throughout the lesion. These exhibited large, richly dendritic cytoplasm, full of melanin granules and small nuclei, without atypia. The melanocytes were distributed in a uniform way and did not extend to neighboring epithelium. Fontana Masson staining revealed little transfer of pigment to dysplastic epithelial cells (Figure 2F). Mild melanin incontinence was found. Immunohistochemical staining within the tumor epithelial cells was positive for pancytokeratin (Figure 2E). Increased epithelial cells proliferation throughout the entire





**Figure 1.** (A) Oral examination at presentation: dark pigmented macule of the soft palate associated with an area of ulceration. (B) Biopsy specimen macroscopic view. (C) After 1 year, the lesion had increased in size.

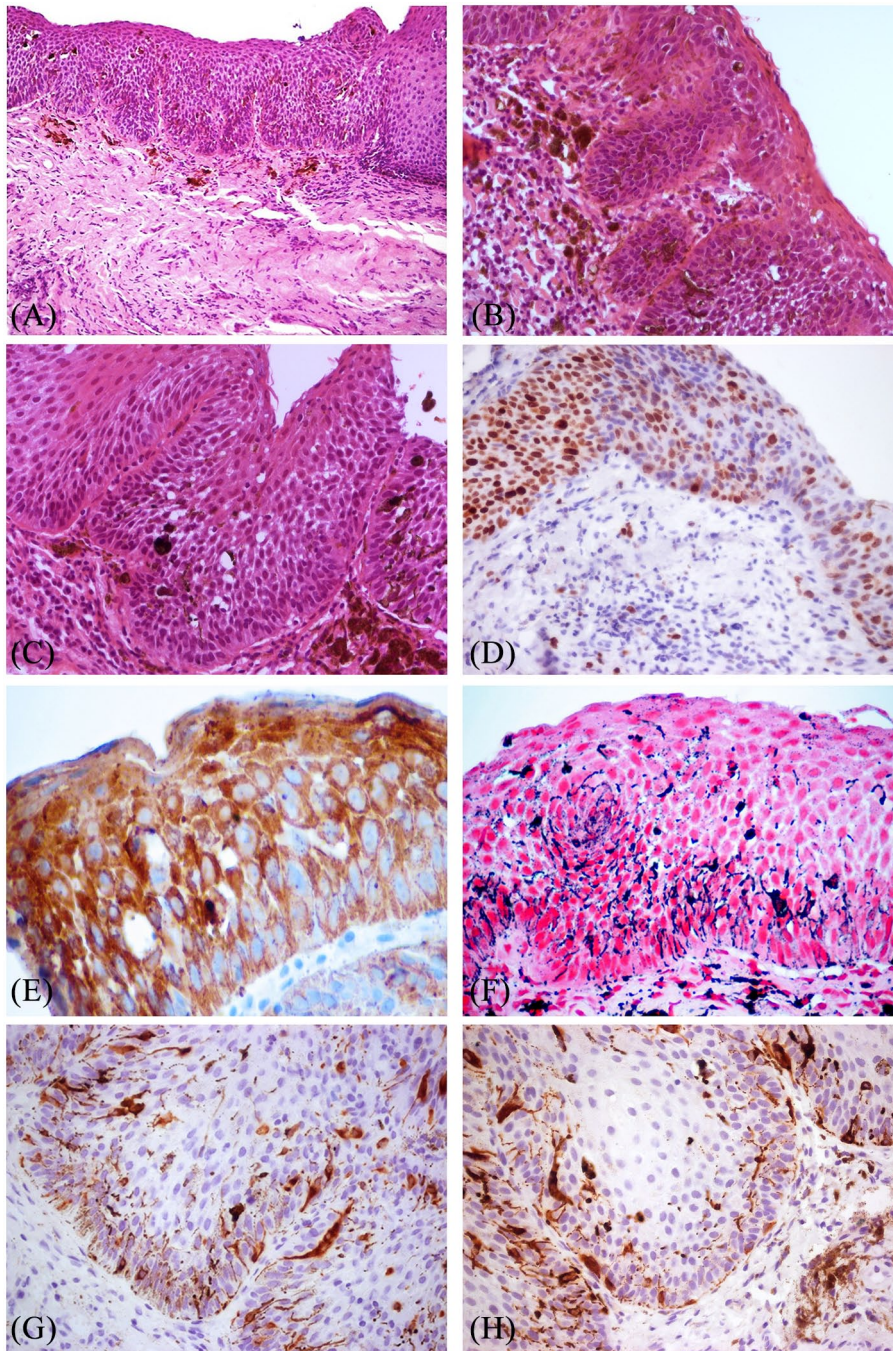

**Figure 2.** Histopathology of the pigmented carcinoma in situ. (A-C) In situ carcinoma with several dendritic melanocytes interspersed throughout the tumor (H&E stain, original magnification  $\times 400$ , respectively). (D) Increased cell proliferation in the entire epithelial thickness (immunohistochemistry, Ki-67, original magnification  $\times 100$ ). (E) Tumor epithelial cells were positive for pancytokeratin (original magnification  $\times 100$ ). (F) Fontana Masson staining revealed little transfer of pigment to dysplastic epithelial cells (original magnification  $\times 100$ ). (G) and (H) Single dendritic melanocytes are immunostained, respectively, for Melan A and HMB-45 (original magnification  $\times 400$ ).



**Table 1.** Details of the antibodies used for immunohistochemistry.

SPECIFICITY	DILUTION	SOURCE	BUFFER (AR)	VISUALIZATION SYSTEM
AE1/AE3	1:150	Agilent*	Citrate	EnVision*
Ki-67	1:400	Agilent*	Citrate	EnVision*
S-100	1:1200	Agilent*	No treatment	EnVision*
HMB-45	1:50	Agilent*	Citrate	EnVision*
Melan A	1:200	Agilent*	Tris-Edta	EnVision*
p-16	1:50	Zeta**	Citrate	Advance

AR: Antigen Retrieval.

\*Agilent, Santa Clara, CA, United States.

\*\*Zeta Corporation, Arcadia, CA, United States.

tumor thickness was highlighted by Ki-67 immunomarking (Figure 2D). The dendritic cells were selectively stained for S-100, HMB-45, and Melan-A (Figure 2G and H). The details of the stain and antibodies used for immunohistochemistry are in Table 1. Investigation for human papillomavirus (HPV) has been performed by immunohistochemical staining for p-16 and wide spectrum in situ hybridization (ISH) for HPV, covering 6, 11, 16, 18, 31, 33, 35, 45, 51, and 52 genotypes (Dako, GenPoint HPV, Biotinylated DNA Probe, Code Y1443). Both tests were negative for HPV. The diagnosis of pigmented carcinoma in situ with benign melanocytes colonization was rendered.

The patient was then referred to the Head and Neck Surgery Department for standard surgery and/or radiation therapy; however, she refused any treatment options, including making an appointment with a head and neck surgeon. The patient only accepted doing a prosthetic dental treatment. After a 1-year follow-up, the lesion had increased in size (Figure 1C).

## Discussion

About 0.01% to 7% of cutaneous and non-cutaneous SCCs are pigmented.<sup>8</sup> They may contain abundant melanin within the cytoplasm of the tumor cells, but pigmented SCCs have few dendritic melanocytes scattered beyond the epithelium basal layer. Few benign and malignant tumors were described to present melanocyte association.<sup>3-8</sup> In the oral cavity, taking into account the present report, only 19 cases of carcinoma in situ or SCC colonized by melanocytes have been published in English literature (Table 2).<sup>4,7,9-15</sup> In 14 lesions, the pigmentation was clinically discernible,<sup>4,7,9-15</sup> but in 4, it was not.<sup>7,10</sup> The majority were pigmented SCC<sup>4,6,7,10,12-14</sup>; only 6, including the current case, were in situ.<sup>5,7,9,11,15</sup>

According to the literature (Table 2), when considering gender, the lesion is slightly more frequent in males (11 cases), with the typical patient being a 55-year-old male (age range, 30-81 years). The most commonly affected sites are the tongue (7), followed by the gingiva (2), floor of the mouth (2), soft palate (2), hard palate, retromolar pad, tonsil, oropharyngeal, maxillary alveolar ridge, lower lip, and buccal mucosa (one case each), with the clinical aspects being similar to those found in standard SCC.<sup>4,7,9-15</sup>

The clinical differential diagnosis of pigmented lesions in the oral cavity is broad. It includes melanocytic lesions (nevus and melanoma), melanotic macule, melanoacanthoma, and nonmelanocytic lesions (such as trauma, foreign body tattoo, pigmented SCC, or pigmented carcinoma in situ, and vascular lesions, such as Kaposi sarcoma, hemangioma, among others). As these lesions' prognoses are different, obtaining a biopsy is very important to set the diagnosis and rule out malignancy. In cases of vascular lesions, the clinicians should do a diascopy and aspiration before performing a biopsy. Thus, clinicians should have a low threshold to biopsy and be aware of pigmented carcinoma in situ.<sup>4,7,14,15</sup> Although rare in the oral cavity, melanoma was included in the initial clinical differential diagnosis for the present report due to the clinical presentation.

The mechanisms of pigmentation in PSCC remain unclear. Some authors have reported that the malignant proliferation of keratinocytes stimulates an increased synthesis of pigment, as well as an increase in the number of melanocytes.<sup>7</sup>

Satomura et al<sup>6</sup> demonstrated that SCC cells may produce stem cell factor and endothelin-1-stimulating melanin synthesis and melanocytic proliferation. Even in rare cases, cancers can produce factors that stimulate the proliferation of melanocytes, as reported in PSCC of the skin.<sup>16</sup>

Some authors have speculated that the pigmentation of skin PSCC might be acquired from a surrounding pigmented lesion, such as lentigo, melanocytic nevus, or a pigmented solar keratosis.<sup>17-19</sup> In the current report, it was difficult to know if there was a pre-existing pigmented lesion, as the patient was unaware of the lesion.

Other authors have suggested that due to the random distribution of melanocytes in the population, pigmentation of carcinomas may, in fact, be incidental.<sup>9,20</sup>

Finally, some HPVs are thought to be able to induce melanogenesis; however, the mechanism is still unknown. Longitudinal melanonychia is demonstrated to be the most characteristic manifestation of HPV type 56-associated Bowen disease.<sup>21</sup>

Oropharyngeal squamous cell carcinoma is increasingly recognized as distinct among head and neck SCC because of the common association with HPV, because it has different demographics, a characteristic molecular profile, and a distinctly better

Table 2. Reported cases of oral pigmented squamous cell carcinoma (PSCC).

AUTHORS	NUMBER OF CASES	AGE	GENDER	SITE	CLINICAL PIGMENTATION	HISTOPATHOLOGY	TREATMENT	FOLLOW-UP	RECURRENCE/METASTASIS
Patakas et al <sup>9</sup>	1	47	Male	Tongue	Yes	PSCC in situ	Surgery	—	—
Dunlap and Tomich <sup>7</sup>	3	52	Male	Tongue	Yes	PSCC	Surgery	114 months	No
		55	Female	Soft palate/ tongue	Yes	PSCC	Surgery	—	—
		49	Male	Floor of the mouth	No	PSCC in situ	—	—	—
Ide et al <sup>10</sup>	4	47	Male	Tongue	Yes	PSCC	—	—	—
		30	Male	Tongue	No	PSCC	—	—	—
		59	Male	Gingiva	No	PSCC	—	—	—
		44	Female	Gingiva	No	PSCC	—	—	—
Lambert et al <sup>11</sup>	1	59	Male	Tonsil	Yes	PSCC in situ	—	—	—
Modica et al <sup>12</sup>	1	56	Female	Retromolar pad	Yes	PSCC	—	—	—
Kuwabara et al <sup>13</sup>	1	81	Female	Maxillary alveolar ridge	Yes	PSCC	Surgery	15 months	No
Satomura et al <sup>6</sup>	1	76	Male	Hard palate	Yes	PSCC	Radiotherapy/Surgery	16 months	No
Lisboa Castro et al <sup>14</sup>	1	57	Female	Lower lip	Yes	PSCC	—	—	—
Mikami et al <sup>4</sup>	3	40	Male	Tongue	Yes	PSCC	Surgery	33 months	No
		49	Female	Floor of the mouth	Yes	PSCC	Surgery	39 months	No
		78	Female	Buccal mucosa	Yes	PSCC	Surgery/ Chemotherapy/ Radiotherapy	32 months	Recurrence/ metastatic lymph nodes
Matsumoto et al <sup>5</sup>	1	53	Male	Tongue	Yes	PSCC in situ	Surgery	60 months	No
Braz-Silva 2017	1	50	Male	Oropharyngeal isthmus	Yes	PSCC in situ	Surgery	30 months	No
Present study	1	62	Female	Soft palate	Yes	PSCC in situ	—	12 months	—

— No information.

prognosis.<sup>22</sup> Our patient had no history of alcohol or smoking habits. Nevertheless, the location and pigmentation favored HPV-related SCC, and it did not stain for P16 or ISH for HPV. Nevertheless, HPV-related SCC cannot be ruled out. The best method for HPV detection remains controversial. Many recommend the use of both p16 immunohistochemistry and HPV ISH. P16 expression is up-regulated when there is a high-risk HPV infection; strong and diffuse p16 immunoreactivity is found in cases of HPV-related SCC. In situ hybridization for high-risk HPV is more practical in a clinical setting and is quite specific but has limited sensitivity. False negatives and positives are reported with each of these techniques. Polymerase chain reaction (PCR) has been reported to be more sensitive, potentially amplifying the contaminant HPV.<sup>22,23</sup> Although HPV is found, its presence cannot lead to being able to claim a causal relationship with SCC.

The most important differential diagnoses to be ruled out were melanoma associated with SCC and oral melanoacanthoma. Melanomas can colonize mucosal carcinoma in situ.<sup>24</sup> However, no cytologic and/or architectural atypia was found within the melanocytic component. Oral melanoacanthoma, which typically affects the mucosal surfaces susceptible to trauma, is believed to be a reactive process. It features hyperplasia of both spinous cells and melanocytes, and none of the 2 components is neoplastic.<sup>24</sup>

Once the patient refused any treatment, the carcinoma could have progressed to SCC. The biologic behavior of PSCC has not yet been well defined due to a low number of reported cases. While some authors have suggested that the prognosis of a PSCC is similar to that of SCC,<sup>6,14</sup> Mikami et al reported a better prognosis for PSCC than for conventional SCC. The clinical behavior of pigmented carcinoma in situ resembles that of a conventional carcinoma in situ.<sup>4</sup>

The rationale behind the idea of publishing this case was the fact that, among pigmented oral mucosal lesions, particularly malignant neoplasms, the prognosis of PSCC is significantly better than that of a melanoma, hence the importance of making both clinicians and pathologists aware of this differential diagnosis. Furthermore, the clinicians should be aware of PSCC for clinical diagnosis.

### Author's Note

Luiz Alexandre Thomaz is also affiliated with Faculdade de odontologia da APCD\_ FAOA, Brazil.

### Author Contributions

All authors had the same contribution to the article.

### Acknowledgements

The authors wish to thank Jeruza Pinheiro da Silveira Bossonaro and Nadir Freitas for their excellent technique, expertise, and assistance.

### Ethical Approval

The study has been approved by the institutional research ethics committee and has been performed in accordance with the

ethical standards as laid down in the 1964 Declaration of Helsinki and its later amendments.

### Informed Consent

Informed consent was obtained from the participant included in the study.

### REFERENCES

- Speight PM. Update on oral epithelial dysplasia and progression to cancer. *Head Neck Pathol.* 2007;1:61-66.
- El-Naggar AK, Chan JKC, Grandis JR, Takata T, Slootweg PJ. *WHO Classification of Head and Neck Tumours (IARC WHO Classification of Tumours)*, 4th ed. Lyon, France: IARC Press; 2017.
- Müller S. Melanin-associated pigmented lesions of the oral mucosa: presentation, differential diagnosis, and treatment. *Dermatol Ther.* 2010;23:220-229.
- Mikami T, Furuya I, Kumagai A, et al. Pigmented squamous cell carcinoma of oral mucosa: clinicopathologic study of 3 cases. *J Oral Maxillofac Surg.* 2012;70:1232-1239.
- Matsumoto N, Kitano T, Oki H, et al. Pigmented oral carcinoma in situ: a case report and literature review. *Oral Surg Oral Med Oral Pathol Oral Radiol.* 2014;118:e79-e83.
- Satomura K, Tokuyama R, Yamasaki Y, et al. Possible involvement of stem cell factor and endothelin-1 in the emergence of pigmented squamous cell carcinoma in oral mucosa. *J Oral Pathol Med.* 2007;36:621-624.
- Dunlap CL, Tomich CE. Melanocyte colonization of oral squamous cell carcinoma. *Oral Surg Oral Med Oral Pathol.* 1981;52:524-530.
- Satter EK. Pigmented squamous cell carcinoma. *Am J Dermatopathol.* 2007;29:486-489.
- Patakas B, Hecker R, Kramer HS. Report on an oral, pigmented, squamous cell carcinoma. *Int J Oral Surg.* 1974;3:445-448.
- Ide F, Kusahara S, Ohnuma H, Miyake T, Nakajima T, Kimura T. Pigmented squamous cell carcinoma of the oral mucosa—with special reference to the role of non-keratinocytes in tumors and tumorous conditions. *J Nihon Univ Sch Dent.* 1981;23:1-9.
- Lambert MW, Lambert WC, Schwartz RA, et al. Colonization of nonmelanocytic cutaneous lesions by dendritic melanocytic cells: a simulant of acral-lentiginous (palmar-plantar-subungual-mucosal) melanoma. *J Surg Oncol.* 1985;28:12-18.
- Modica LA, Youngberg GA, Avila FO. Melanocyte colonization of an oral carcinoma. *Histopathology.* 1990;17:477-478.
- Kuwabara H, Uda H, Miyaguchi M, Nagai M, Saito K, Shibunishi T. Pigmented squamous cell carcinoma of the alveolar ridge in the oral mucosa. *Oral Surg Oral Med Oral Pathol.* 1994;77:61-65.
- Lisboa Castro J, Cazal C, Gomes Henriques AC, et al. Pigmented oral squamous cell carcinoma: a case report and brief review of the literature. *Int J Surg Pathol.* 2009;17:153-157.
- Martins F, Mistro FZ, Kignel S, Palmieri M, do Canto AM, Braz-Silva PH. Pigmented squamous cell carcinoma in situ: report of a new case and review of the literature. *J Clin Exp Dent.* 2017;9:e1362-e1365.
- Chapman MS, Quitadamo MJ, Perry AE. Pigmented squamous cell carcinoma. *J Cutan Pathol.* 2000;27:93-95.
- Matsumoto M, Sonobe H, Takeuchi T, et al. Pigmented squamous cell carcinoma of the scrotum associated with a lentigo. *Br J Dermatol.* 1999;141:132-136.
- Jurado I, Saez A, Luermo J, Diaz J, Mendez I, Rey M. Pigmented squamous cell carcinoma of the skin: report of two cases and review of the literature. *Am J Dermatopathol.* 1998;20:578-581.
- Morgan MB, Lima-Maribona J, Miller RA, Kilpatrick T, Tannenbaum M. Pigmented squamous cell carcinoma of the skin: morphologic and immunohistochemical study of five cases. *J Cutan Pathol.* 2000;27:381-386.
- Ohishi K, Nakamura Y, Ohishi Y, et al. Bowen's disease of the nail apparatus and association with various high-risk human papillomavirus types. *J Dermatol Sci.* 2011;63:69-72.
- Lewis JS Jr, Thorstad WL, Chernock RD, et al. p16 positive oropharyngeal squamous cell carcinoma: an entity with a favorable prognosis regardless of tumor HPV status. *Am J Surg Pathol.* 2010;34:1088-1096.
- El-Mofly SK, Patil S. Human papillomavirus (HPV)-related oropharyngeal nonkeratinizing squamous cell carcinoma: characterization of a distinct phenotype. *Oral Surg Oral Med Oral Pathol Oral Radiol Endod.* 2006;101:339-345.
- Sirikanjanapong S, Lanson B, Amin M, Martiniuk F, Kamino H, Wang BY. Collision tumor of primary laryngeal mucosal melanoma and invasive squamous cell carcinoma with IL-17A and CD70 gene over-expression. *Head Neck Pathol.* 2010;4:295-299.
- Gupta AA, Nainani P, Upadhyay B, Kavle P. Oral melanoacanthoma: a rare case of diffuse oral pigmentation. *J Oral Maxillofac Pathol.* 2012;16:441-443.