



The First *Acanthamoeba* keratitis Case of Non-Contact Lens Wearer with HIV Infection in Thailand

Napaporn Tananuvat¹, Natnaree Techajongjintana¹, Pradya Somboon², Anchalee Wannasan^{2*}

¹Department of Ophthalmology, Faculty of Medicine, Chiang Mai University, Chiang Mai 50200, Thailand; ²Department of Parasitology, Faculty of Medicine, Chiang Mai University, Chiang Mai 50200, Thailand

Abstract: *Acanthamoeba* keratitis (AK) is a rare sight-threatening corneal infection, often reporting from contact lens wearers. An asymptomatic human immunodeficiency virus (HIV)-infected Thai male without history of contact lens use complained foreign body sensation at his left eye during motorbike riding. He had neither specific keratitis symptoms nor common drugs responding, which contributed to delayed diagnosis. By corneal re-scraping, *Acanthamoeba*-like cysts were detected by calcofluor white staining and agar culture. The etiological agent obtained from the culture was molecularly confirmed by *Acanthamoeba* spp.-specific PCR, followed by DNA sequencing. The results from BLAST and phylogenetic analysis based on the DNA sequences, revealed that the pathogen was *Acanthamoeba* T4, the major genotype most frequently reported from clinical isolates. The infection was successfully treated with polyhexamethylene biguanide resulting in corneal scar. This appears the first reported AK case from a non-contact lens wearer with HIV infection in Thailand. Although AK is sporadic in developing countries, a role of free-living *Acanthamoeba* as an opportunistic pathogen should not be neglected. The report would increase awareness of AK, especially in the case presenting unspecific keratitis symptoms without clinical response to empirical antimicrobial therapy.

Key words: *Acanthamoeba* keratitis, non-contact lens wearer, HIV infection, calcofluor white, DNA sequencing, Thailand

INTRODUCTION

Acanthamoeba keratitis (AK) is an uncommon serious corneal infection caused by free-living protozoa in the genus *Acanthamoeba*. The infection routes are direct contact of corneal trauma with amoebae or exposure to contaminated dust, soil or water [1]. In developed countries, the infection frequently occurs in healthy individuals, especially in contact lens (CL) wearers with improper contact lens hygiene. However, in developing countries including Thailand, AK is a rare disease compared with other common keratitis caused by viruses, fungi and bacteria, and mostly reported from healthy hosts whose activities related to agricultural fields [1]. The incidence in developing countries is generally low, but this may be underestimation due to several reasons, such as little awareness of clinicians who are unfamiliar with the infection, or believing that AK is principally corre-

lated to immunocompetent patients who wear CL, and lack of laboratory diagnostic capacity.

Symptoms for AK are not specific, however terrible eye pain is typically disproportionate to the degree of keratitis. Clinical signs such as epithelial defects or central ulcers, anterior stromal ring infiltrates and radial keratoneuritis are commonly present [2-4]. No significant differences in signs or symptoms were detected between contact and non-contact lens related patients [2]. Diagnosis for AK relies on in vivo confocal microscopy (IVCM) or detection of amoebae from corneal scrapings by staining or agar culture of which methods need skillful observers. As symptoms of AK are nonspecific and similarly to those presenting in other microbial keratitis, delayed diagnosis or misdiagnosis may lead to prolonged therapy which cause amoebae encystment and recurrent infection. Here, we report the successful detection and treatment of AK in a non-CL wearer with HIV infection from the tertiary eye care in Northern Thailand. This study was approved by the Research and Ethics Committee, Faculty of Medicine, Chiang Mai University (study code: OPT-2561-05965) and written consent was obtained from the patient.

•Received 26 August 2019, revised 23 September 2019, accepted 24 September 2019.

*Corresponding author (kdantra@gmail.com)

© 2019, Korean Society for Parasitology and Tropical Medicine

This is an Open Access article distributed under the terms of the Creative Commons Attribution Non-Commercial License (<http://creativecommons.org/licenses/by-nc/4.0>) which permits unrestricted non-commercial use, distribution, and reproduction in any medium, provided the original work is properly cited.

CASE RECORD

A 31-year-old homosexual man with asymptomatic HIV infection had been treated at Lampang provincial hospital with severe pain, redness and photophobia of his left eye for about 3 weeks. The eye symptoms began with the foreign body sensation during motorbike riding and gradually became worse. He had neither history of HIV therapy nor experience of wearing CL. His recent CD4 count was 334 cells/mm³. No clinical manifestation of any opportunistic infections related to HIV infection was detected. Ocular examination revealed corneal ulceration with hypopyon. A sample of corneal scraping was then taken and sent for cultures before topical antifungal and fortified antibiotics were applied. However, the scraping cul-

tures were negative for both bacteria and fungus. After 6-week treatment without clinical improvement, he was referred to Chiang Mai University (CMU) hospital which is a tertiary hospital in Northern Thailand.

At CMU hospital, the visual acuity (VA) was 6/6 and hand motion in the right and left eye, respectively. Slit lamp biomicroscopy of the left eye revealed dense corneal stromal infiltration involved the visual axis with overlying epithelial defect, ring infiltration and multiple satellite lesions. There was pannus formation involved the inferior half of the cornea and a layer of hypopyon in the anterior chamber (Fig. 1A, B). The intraocular pressure and the posterior eye segment evaluation by B-scan ultrasonography in the affected eye were normal. Initially, corneal scraping was performed for microbial work-

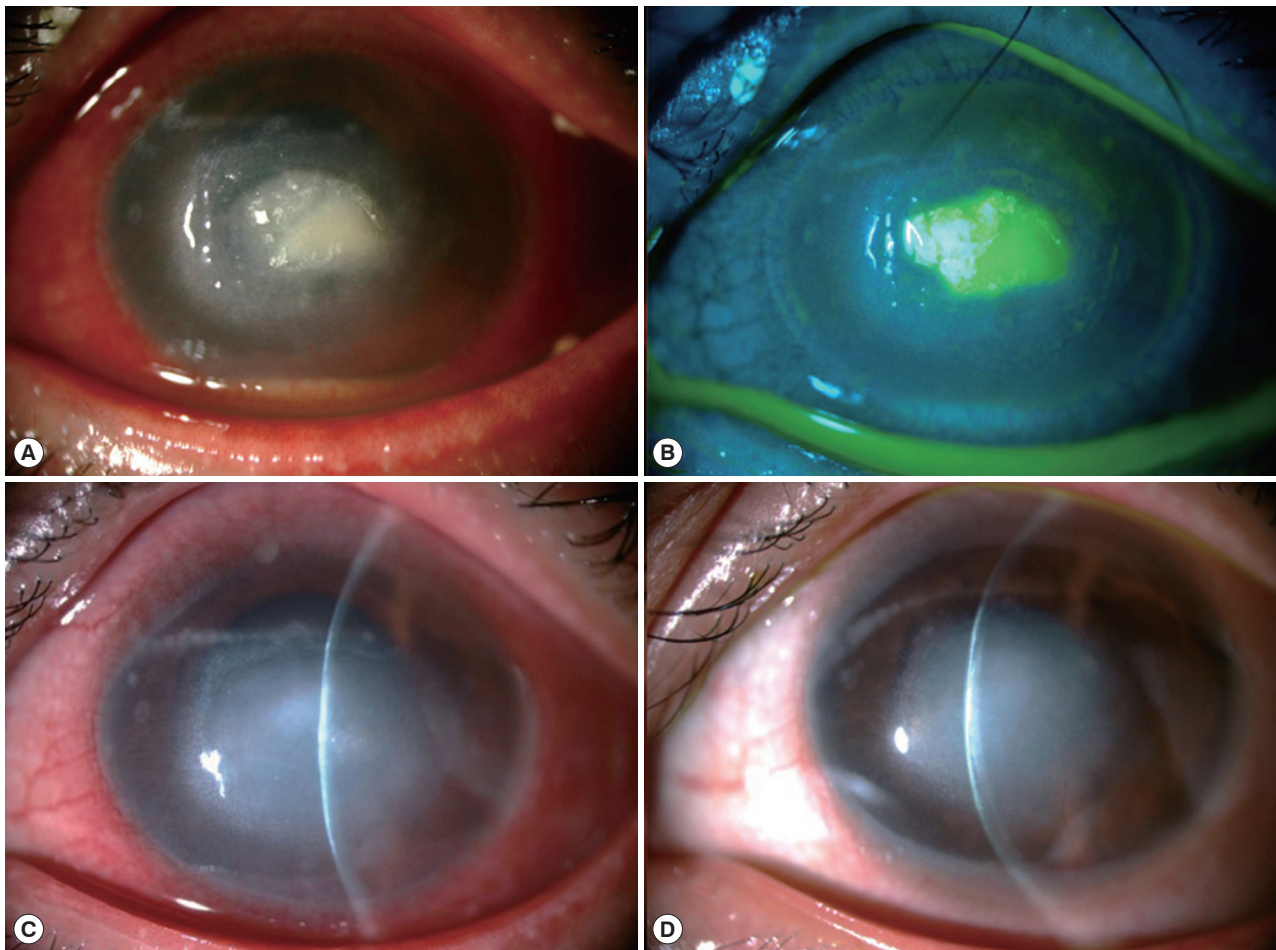

Fig. 1. Clinical photographs of the left eye. (A) Cornea had a dense stromal infiltrate involved the central part with surrounding ring infiltration, multiple satellite lesions and pannus formation involved the inferior cornea. A layer of hypopyon in the anterior chamber was present. (B) After fluorescein instillation and cobalt blue illumination, there was an epithelial defect overlaid the stromal infiltration. (C) At 2-week follow up, the stromal and ring infiltrations became resolved. (D) At 3-month follow up, the lesion turned to be a central corneal scar with minimal presence of the pannus.

up and the specimens were subjected for microscopic exam with Gram's stain, potassium hydroxide (KOH) wet mount, calcofluor white (CFW) stain and culture for bacteria and fungi. IVCN (Confoscan 4, Nidex Technologies, Italy) was also performed with negative results for neither fungal elements nor any microbial organisms. He was admitted and administered with topical eye drops (5% natamycin hourly and 0.5% levofloxacin 2 hourly and 1% atropine 4 times/day) and oral itraconazole.

Three days after treatment, corneal conditions did not respond to the medications and the ring infiltration gradually progressed. The results of Gram's stain, KOH and cultures for bacteria and fungus, were all negative, while *Acanthamoeba*-like cysts were found by CFW staining. The cysts were distinctively

fluoresced as bright blue, particularly at inner cyst wall, which clearly contrasted with corneal epithelium background (Fig. 2).

Afterward, a sample of corneal re-scraping was subjected to *Acanthamoeba* culture. Monoxenic culture was performed on a 1.5% non-nutrient agar plate pre-coated with heat-inactivated *Escherichia coli* as previously described [5]. On the second day of incubation, a clear plaque on the bacteria lawn resulting from bacterial consuming by *Acanthamoeba* was clearly seen. Direct observation under the light microscope, clusters of trophozoites were observed at circumferential outer rim of the plaque (Fig. 3). By wet smear preparation with saline, cysts of the isolate comprised a double-layered wall with the size less than 18 μm in diameter (Fig. 4), which are unique characteristics of the cysts in *Acanthamoeba* group II based on Pussard and

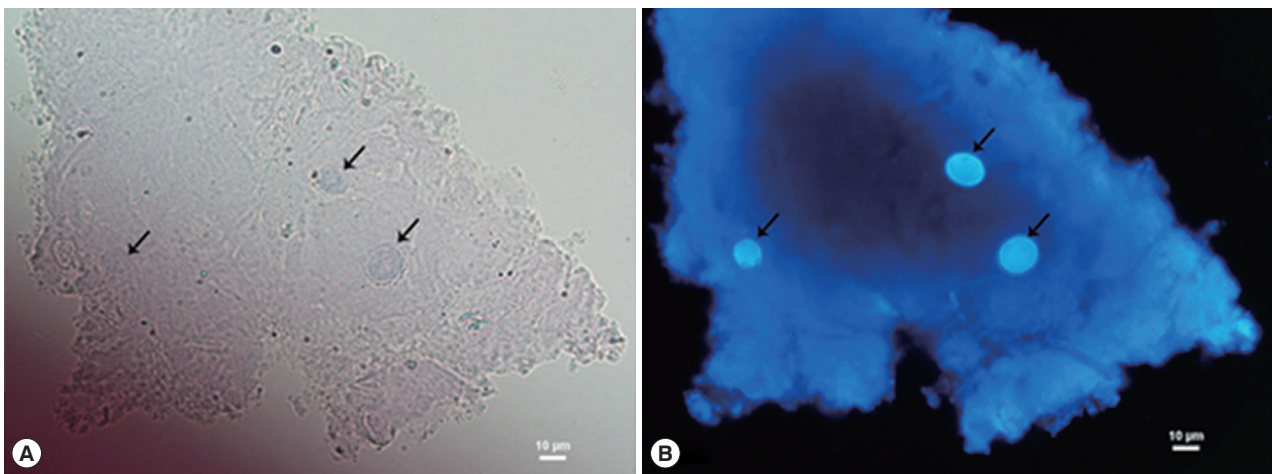

Fig. 2. Calcofluor white staining of corneal scraping showing *Acanthamoeba* cysts (arrows). (A) Under a bright field microscope. (B) Under a fluorescence microscope.

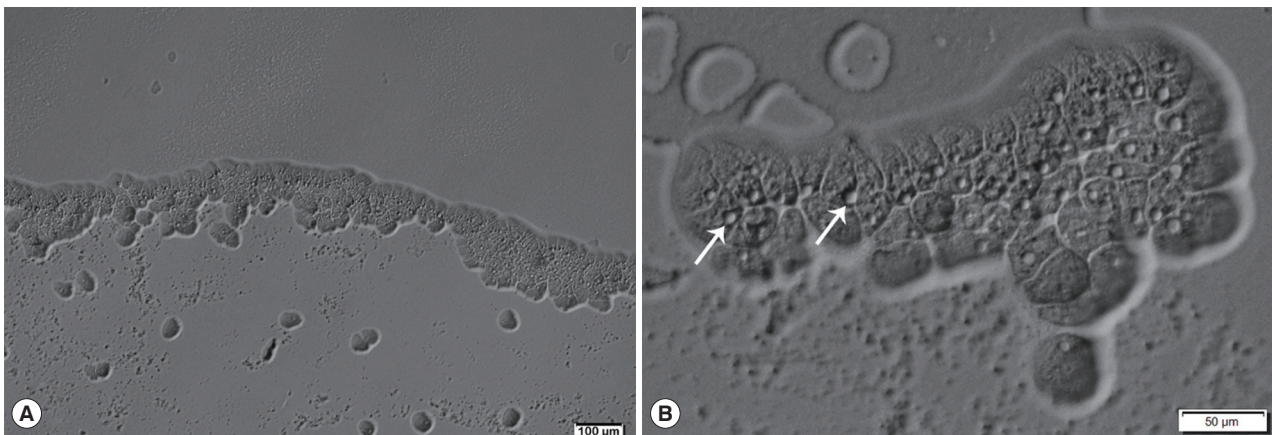

Fig. 3. *Acanthamoeba* trophozoites of the CMU_AK growing on monoxenic cultivation (1% non-nutrient agar plate overlaid with *E. coli*). (A) Many active trophozoites locate at the border of clear zone. (B) Apparently rounded contractile vacuoles (arrows) of the trophozoites.



Fig. 4. *Acanthamoeba* cysts of the CMU_AK under the light microscope, showing nuclei (n), double-layered walls, polygonal inner walls (endocyst, en) and thick wrinkled outer walls (ectocyst, ec).

Pons' classification [6].

For molecular confirmation, genomic DNA from the *Acanthamoeba* isolate (called CMU_AK herein) was extracted using E.Z.N.A.® Tissue DNA Kit (Omega Biotek, Germany). The partial 18S ribosomal DNA was amplified by *Acanthamoeba* spp.-specific PCR (ACA PCR) using genus specific primers (JDP1/JDP2) as previously described [7]. An *Acanthamoeba* clinical isolate from Mahidol University (MU_AK) was used as a positive control in this study. The PCR products were purified using E.Z.N.A.® Cycle Pure Kit (Omega Biotek, Doraville, Georgia, USA) and consequently sent to First BASE Laboratories Sdn. Bhd. (Selangor, Malaysia) for Sanger sequencing. The purified amplicons were bidirectionally sequenced using the same primers as previously used in the PCR. Obtained sequences were manually edited and assembled using BioEdit software version 7.0.9.0 [8]. The partial 18S rDNA sequences (416 bp excluding primers) of the CMU_AK and the MU_AK were deposited in GenBank under accession numbers MH038174 and MH038175. The 2 sequences were very similar with 99.27% pairwise identity and only 3 nucleotide differences of transition mutation were detected. For sequence similarity searches, the sequence of CMU_AK was compared with sequences in the GenBank database using the BLAST tool available at www.ncbi.nlm.nih.gov. The BLAST result revealed that *Acanthamoeba* sp. T4 genotype from USA (JX423600) was

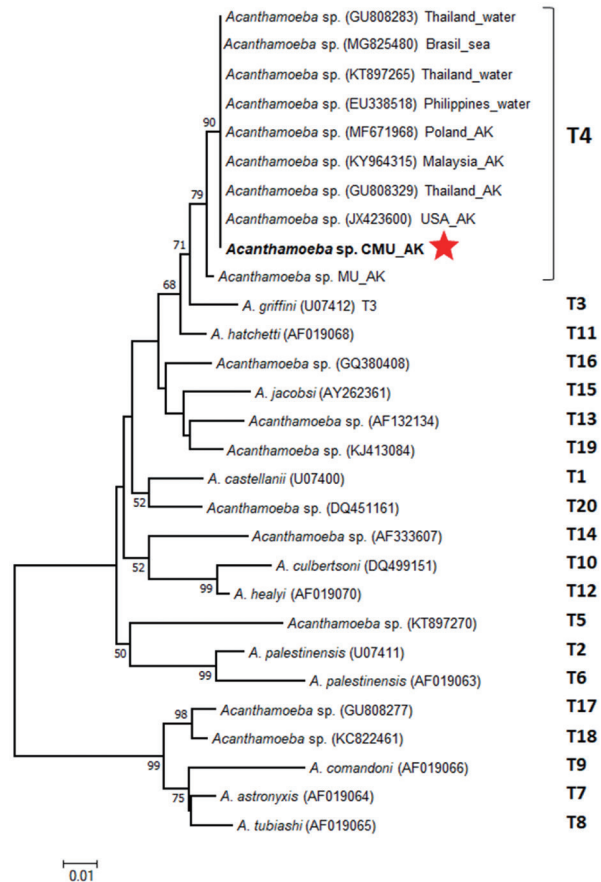

Fig. 5. Neighbor-joining tree based on partial 18S rDNA sequences of *Acanthamoeba* spp. (genotype T1-T20). A star indicated the position of the CMU_AK. Accession numbers of the references were provided in parentheses. Bootstrap values (>50%) are shown near appropriate nodes. A scale bar 0.01 indicates the evolutionary distance divergence.

the first sequence hit to that of the CMU_AK with 100% identity.

To classify *Acanthamoeba* genotype, neighbor-joining (NJ) phylogenetic tree based on the partial 18S rDNA sequence alignment of the CMU_AK, the MU_AK and 20 representative genotypes (T1-T20) accessible from the GenBank, was conducted through MEGA6 software [9] using the Kimura 2-parameter method [10] with 1,000 bootstrap replications. The tree topology presented 2 main distinct clades associated with the cyst morphology categorized by Pussard and Pons [6] (Fig. 5). The big clade comprised of the CMU_AK, the MU_AK and other *Acanthamoeba* references corresponding to *Acanthamoeba* group II or group III (cyst diameter < 18 µm), while the small clade consisted of *Acanthamoeba* group I (cyst diameter > 18 µm) [6,11]. Analyzed genotypes were clearly separated into

their own monophyletic clade. The CMU_AK was clustered into T4 clade together with the MU_AK and other *Acanthamoeba* T4 references (Fig. 5).

After the causative agent was clarified, the patient was then treated with topical polyhexamethylene biguanide (PHMB) hourly. On the third day after treatment, the ring infiltration was resolved, therefore the frequency of PHMB application was gradually reduced to 2 hourly and the patient was discharged home after a week of the therapy.

At 2-week follow-up, the stromal infiltration resolved with small epithelial defect and mild anterior chamber reaction (Fig. 1C). Topical PHMB was tapered down to every 4 hr. At 3-month follow-up, the infiltration became central scar with corneal pannus (Fig. 1D). The pin hole-corrected VA was improved to 6/18 in the affected eye.

DISCUSSION

Unlike systemic *Acanthamoeba* infection that mostly associated with immunocompromised hosts, AK was generally reported from immunocompetent hosts, especially in CL wearer. The improper usage of CL is believed to be a primarily risk factor of AK outbreak in developed countries such as USA [12], England [13], Hong Kong [14], and Singapore [15]. However, incidence of AK in developing countries is often related with outdoor activities and risk exposures to dust, soil or water [1]. In Thailand, *Acanthamoeba* have been isolated from clinical and environmental samples [5,16-19]. Despite its ubiquity in the nature, less than 10 AK cases have been previously reported from Thailand [20], bringing up to the curiosity that the true AK incidence may be underestimated.

This study appears to be the first AK case in Thailand occurred in a HIV-infected patient without history of CL wearing. The patient presented atypical ocular findings and was initially misdiagnosed as fungal keratitis. Two months after the onset, delayed diagnosis caused permanent corneal scar and visual loss. The longer diagnostic period and the poorer visual outcome have also been reported in non-CL-related AK series, which are the significant points differed from CL-related AK [2]. In immunosuppressed patients, *Acanthamoeba* can cause granulomatous encephalitis and disseminated acanthamoebiasis [21]. As an opportunistic role, *Acanthamoeba* can cause spontaneous keratitis in HIV-infected patients [22] or even polymicrobial infection [23]. The risk of *Acanthamoeba* keratitis in immunocompromised host has neither been increased

than normal host nor associated with a systemically immunocompromised state [24]. The lack of typical signs of *Acanthamoeba* keratitis, particularly in non-contact lens wearer, can lead to the delay in diagnosis and unsatisfactory outcomes or even loss of the eye [22]. However, the relationship between HIV infection and *Acanthamoeba* keratitis remained unknown.

For diagnosis, the causative agent in this study was eventually approved by CFW staining, a non-specific fluorochrome extensively used in clinical mycology. Principally, CFW is composed of compounds which has the binding ability to chitin and cellulose on the microorganism's structures [25]. In parasitological field, CFW is known as an optical fluorescence brightener widely used in the rapid detection for spores of microsporidia [26], cysts of *Entamoeba* [27], cysts and trophozoites of *Giardia lamblia* [28], cysts of *Pneumocystis carinii* [29], eggs of *Ascaris lumbricoides* [30], larvae of *Dirofilaria immitis* [31] and cysts of *Acanthamoeba* [32]. In this study, *Acanthamoeba* in the specimen appeared mainly the cyst form due to the prolonged infection without therapeutic responses. The endocysts features which made up mainly of cellulose might enhance the detection possibility by CFW. The bright bluish-white fluorescence furnished the endocysts so that they could be easily distinguished from surrounding corneal tissue background. Our results were concordant with the previous investigation and insisted the robustness of CFW staining in AK diagnosis that CFW staining of repeated corneal scrapings was helpful, reliable enough to be the decisive method, especially in non-specific symptomatic cases [33].

The routine tests for AK diagnosis in most laboratories are generally microscopy of corneal scraping and culture. By comparison with smear staining, culture method may take longer detection time which may be up to 2 weeks in some cases depending on quantity of amoebae available in the samples, and the quality of corneal scrapings. Fortunately, in our case, amoebae amount in the scraping was rich enough to produce the clear zone on the agar culture within the second day of incubation. In some cases that microscopic exam showed negative, the culture which simultaneously performed may also be helpful [34]. Moreover, the clinical isolated amoebae harvested from the culture can be used for further epidemiological or genetic studies.

For molecular diagnosis, *Acanthamoeba* spp.-specific PCR (ACA-PCR) has been recently developed revealing high sensitivity and specificity in the rapid AK detection [7,35]. It was noted from an AK study in non-CL Indian wearer that sensitiv-

ity of the PCR would have been higher if the samples were from initial corneal scraping rather than the latter [34]. As *Acanthamoeba*-specific amplicon S1 (so called ASA.S1) retrieved from the ACA-PCR shows high variability among individual genotypes, the PCR has been extensively used for both clinical and epidemiological objectives. Based on the variations in 18S rDNA sequences, genus *Acanthamoeba* can currently be classified into 20 diverse genotypes (T1-T20) [11]. Among them, T4 is a major genotype commonly isolated from patients and nature. In the present study, the causative agent CMU_AK was designated as typical T4 genotype which was concordantly affirmed by BLAST and phylogenetic analysis. The sequence of CMU_AK was identical to that of all *Acanthamoeba* T4 references from keratitis patients and environments but showed 0.73% nucleotide differences from that of the positive control, MU_AK. The clustering of the MU_AK into T4 monophyletic clade, could be explained that the 0.73% of genetic distances were remained lower than the 5% cut off value which is known to be characteristic of different genotype [11]. To our knowledge, few molecular studies of *Acanthamoeba* isolated in Thailand have been documented [18,19,36,37]. Clinically, genotypes T4 and T10 were reported to be responsible for *Acanthamoeba* keratitis cases, while only T4 was identified from a case of *Acanthamoeba* meningoencephalitis [18]. Environmentally, genotypes T3, T4, T5, T9, and T17 were isolated from natural water resources of Thailand [18,19]. It is likely that T4 is the most widespread distribution genotype in the country. Although not all T4 isolates have been reported to possess pathogenic properties, majority of *Acanthamoeba* infections have been associated with genotype T4 [21]. Therefore, potential pathogenicity of T4 reporting in the country should not be ignored. The disease monitoring in human groups involving the risk activities like agriculture or joining of water-related festivals such as Loi Krathong and Songkran, should be aware.

In conclusions, the clinical manifestations of *Acanthamoeba* keratitis in HIV-infected patient may be atypical making the diagnosis is delayed and resulting in poor visual outcome. Comprehensive history taking and combination of diagnostic modalities are important to prevent the misdiagnosis. Although *Acanthamoeba* can play an opportunistic role in HIV-infected patient with suboptimal immune status, it is still unclear whether this influenced the course of the disease.

ACKNOWLEDGMENTS

We would like to thank Asst. Prof. Kosol Roongruangchai for providing an *Acanthamoeba* isolate used as positive control in this study. This study was supported by a research grant of the Bio & Medical Technology Development Program of the National Research Foundation (NRF) funded by the Ministry of Science & ICT, South Korea (grant number: 2017M3A9E40707).

CONFLICT OF INTEREST

We have no conflict of interest related to this work.

REFERENCES

1. Ibrahim YW, Boase DL, Cree IA. Factors affecting the epidemiology of *Acanthamoeba* keratitis. *Ophthalmic Epidemiol* 2007; 14: 53-60.
2. Chynn EW, Lopez MA, Pavan-Langston D, Talamo JH. *Acanthamoeba* keratitis. Contact lens and noncontact lens characteristics. *Ophthalmology* 1995; 102: 1369-1373.
3. Moore MB, McCulley JP, Kaufman HE, Robin JB. Radial kerato-neuritis as a presenting sign in *Acanthamoeba* keratitis. *Ophthalmology* 1986; 93: 1310-1315.
4. Theodore FH, Jakobiec FA, Juechter KB, Ma P, Troutman RC, Pang PM, Iwamoto T. The diagnostic value of a ring infiltrate in acanthamoebic keratitis. *Ophthalmology* 1985; 92: 1471-1479.
5. Wannasan A, Uparanukraw P, Songsangchun A, Morakote N. Potentially pathogenic free-living amoebae in some flood-affected areas during 2011 Chiang Mai flood. *Rev Inst Med Trop Sao Paulo* 2013; 55: 411-416.
6. Pussard M. Morphologie de la paroi kystique et taxonomie du genre *Acanthamoeba* (Protozoa, Amoebida). *Protistologica* 1977; 13: 557-598.
7. Schroeder JM, Booton GC, Hay J, Niszl IA, Seal DV, Markus MB, Fuerst PA, Byers TJ. Use of subgenomic 18S ribosomal DNA PCR and sequencing for genus and genotype identification of *acanthamoebae* from humans with keratitis and from sewage sludge. *J Clin Microbiol* 2001; 39: 1903-1911.
8. Hall TA. Bioedit: a user-friendly biological sequence alignment editor and analysis program for Windows 95/98/NT. *Nucleic Acids Symp Ser* 1999; 41: 95-98.
9. Saitou N, Nei M. The neighbor-joining method: a new method for reconstructing phylogenetic trees. *Mol Biol Evol* 1987; 4: 406-425.
10. Kimura M. A simple method for estimating evolutionary rate of base substitutions through comparative studies of nucleotide sequences. *J Mol Evol* 1980; 16: 111-120.
11. Fuerst PA, Booton GC, Crary M. Phylogenetic analysis and the evolution of the 18S rRNA gene typing system of *Acanthamoeba*.

- J Eukaryot Microbiol 2015; 62: 69-84.
12. Verani JR, Lorick SA, Yoder JS, Beach MJ, Braden CR, Roberts JM, Conover CS, Chen S, McConnell KA, Chang DC, Park BJ, Jones DB, Visvesvara GS, Roy SL. *Acanthamoeba* keratitis Investigation Team. National outbreak of *Acanthamoeba* keratitis associated with use of a contact lens solution. United States. Emerg Infect Dis 2009; 15: 1236-1242.
 13. Carnt N, Hoffman JJ MBBS, Verma S, Hau S, Radford CF, Minasian DC, Dart JKG. *Acanthamoeba* keratitis: confirmation of the UK outbreak and a prospective case-control study identifying contributing risk factors. Br J Ophthalmol 2018; 102: 1621-1628.
 14. Lam DS, Houang E, Fan DS, Lyon D, Seal D, Wong E. Incidence and risk factors for microbial keratitis in Hong Kong: comparison with Europe and North America. Eye (Lond) 2002; 16: 608-618.
 15. Por YM, Mehta JS, Chua JL, Koh TH, Khor WB, Fong AC, Lim JW, Heng WJ, Loh RS, Lim L, Tan DT. *Acanthamoeba* keratitis associated with contact lens wear in Singapore. Am J Ophthalmol 2009; 148: 7-12 e12.
 16. Nacapunchai D, Kino H, Ruangsitticha C, Sriwichai P, Ishih A, Terada M. A brief survey of free-living amebae in Thailand and Hamamatsu District, Japan. Southeast Asian J Trop Med Public Health 2001; 32 (suppl): 179-182.
 17. Lekkla A, Sutthikomchai C, Bovornkitti S, Sukthana Y. Free-living ameba contamination in natural hot springs in Thailand. Southeast Asian J Trop Med Public Health 2005; 36 (suppl): 5-9.
 18. Nuprasert W, Putapornitip C, Pariyakanok L, Jongwutiwes S. Identification of a novel t17 genotype of *Acanthamoeba* from environmental isolates and t10 genotype causing keratitis in Thailand. J Clin Microbiol 2010; 48: 4636-4640.
 19. Thammaratana T, Laummaunwai P, Boonmars T. Isolation and identification of *Acanthamoeba* species from natural water sources in the northeastern part of Thailand. Parasitol Res 2016; 115: 1705-1709.
 20. Wannasan A. *Acanthamoeba*. Chiang Mai, Thailand. Jarus Business Printing, 2018, pp 69-73 (In Thailand).
 21. Khan NA. *Acanthamoeba*: Biology and Pathogenesis. Norfolk, UK. Caister Academic Press, 2009, pp 89-90.
 22. Hansen B, Kronborg G. *Acanthamoeba* keratitis in a non-contact lens wearer with human immunodeficiency virus. Scand J Infect Dis 2003; 35: 207-209.
 23. Tandon R, Vajpayee R, Gupta V, Vajpayee M, Satpathy G, Dada T. Polymicrobial keratitis in an HIV-positive patient. Indian J Ophthalmol 2003; 51: 87-88.
 24. Illingworth CD, Cook SD. *Acanthamoeba* keratitis. Surv Ophthalmol 1998; 42: 493-508.
 25. Harrington BJ, Hageage GJ. Calcofluor white: a review of its uses and applications in clinical mycology and parasitology. Lab Med 2003; 34: 361-367.
 26. Monheit JG, Brown G, Kott MM, Schmidt WA, Moore DG. Calcofluor white detection of fungi in cytopathology. Am J Clin Pathol 1986; 85: 222-225.
 27. Arroyo-Begovich A, Carabez-Trejo A, Ruiz-Herrera J. Identification of the structural component in the cyst wall of *Entamoeba invadens*. J Parasitol 1980; 66: 735-741.
 28. Ward HD, Alroy J, Lev BI, Keusch GT, Pereira ME. Identification of chitin as a structural component of *Giardia* cysts. Infect Immun 1985; 49: 629-634.
 29. Fraire AE, Kemp B, Greenberg SD, Kim HS, Estrada R, McBride RA. Calcofluor white stain for the detection of *Pneumocystis carinii* in transbronchial lung biopsy specimens: a study of 68 cases. Mod Pathol 1996; 9: 861-864.
 30. Green LK, Cowan DE, Moore DG. Examination of tissue for parasites by fluorescent microscopy. Histopathol 1988; 12: 553-555.
 31. Green LK, Ansari MQ, Schwartz MR, Ro JY, Alpert LC. Non-specific fluorescent whitener stains in the rapid recognition of pulmonary dirofilariasis: a report of 20 cases. Thorax 1994; 49: 590-593.
 32. El-Sayed NM, Hikal WM. Several staining techniques to enhance the visibility of *Acanthamoeba* cysts. Parasitol Res 2015; 114: 823-830.
 33. Jain R, Garg P, Motukupally SR, Geary MB. Clinico-microbiological review of non-contact-lens-associated *Acanthamoeba* keratitis. Semin Ophthalmol 2015; 30: 281-288.
 34. Pasricha G, Sharma S, Garg P, Aggarwal RK. Use of 18S rRNA gene-based PCR assay for diagnosis of *Acanthamoeba* keratitis in non-contact lens wearers in India. J Clin Microbiol 2003; 41: 3206-3211.
 35. Boggild AK, Martin DS, Lee TY, Yu B, Low DE. Laboratory diagnosis of amoebic keratitis: comparison of four diagnostic methods for different types of clinical specimens. J Clin Microbiol 2009; 47: 1314-1318.
 36. Jongwutiwes S, Pariyakanok L, Charoenkorn M, Yagita K, Endo T. Heterogeneity in cyst morphology within isolates of *Acanthamoeba* from keratitis patients in Thailand. Trop Med Int Health 2000; 5: 335-340.
 37. Wara-Asawapati S, Intapan PM, Chotmongkol V. *Acanthamoeba* brain abscess confirmed by molecular identification. Am J Trop Med Hyg 2017; 97: 307-308.

