

CASE REPORT

Bilateral adrenal pheochromocytoma with a germline L790F mutation in the *RET* oncogene

Jun Won Min, Youn Joon Park, Hee Jin Kim¹, Myung-Chul ChangDepartments of Surgery and ¹Internal Medicine, Dankook University College of Medicine, Cheonan, Korea

About ten percent of pheochromocytomas are associated with familial syndrome. Hereditary pheochromocytoma has characteristics of early onset, multifocality and bilaterality. We experienced a case of 44-year-old man with bilateral pheochromocytoma without evidence of medullary thyroid cancer. Genetic test detected a L790F germline mutation of *RET* oncogene. The author found a necessity for genetic tests in cases of young-age, bilateral pheochromocytoma.

Key Words: Pheochromocytoma, *RET*, Germ-line mutation

INTRODUCTION

Pheochromocytoma was well known as "10 percent tumor". It is widely believed that approximately 10% of pheochromocytomas are associated with familial syndromes. However, it is now recognized that the frequency of germline mutations in apparently sporadic pheochromocytoma is as high as 24% [1]. Hereditary pheochromocytoma could be a phenotype of multiple endocrine neoplasia (MEN) type 2, Von Hippel-Lindau disease, familial pheochromocytoma-paraganglioma and neurofibromatosis type 1. The causal genes were discovered as *RET*, *VHL*, *SDHB*, *SDHD* and *NF1* respectively. Each genetic syndromes share common characteristics such as early onset, multifocality and bilaterality. So in case of young-aged, bilateral pheochromocytoma, searching for genetic mutation is recommended [2]. We report a case of a

44-year-old man with bilateral pheochromocytomas whose genetic study shows a rare germline L790F mutation of *RET* oncogene.

CASE REPORT

A 44-year-old man was admitted for incidentally found bilateral bulky adrenal mass lesions. He daily drank one or two bottles of Soju (Korean distilled spirits). A computed tomography (CT) scan was taken for evaluation of alcoholic liver disease. He felt paroxysmal attack of palpitation and sweating since last year, but had no medication. His systolic blood pressure was 110 mmHg and diastolic blood pressure was 65 mmHg. His heart rate was 70 per minute. On the physical examination, no mass was palpable in abdomen and neck lesion.

Received May 24, 2011, Revised June 11, 2011, Accepted July 6, 2011

Correspondence to: Myung-Chul Chang
Department of Surgery, Dankook University Hospital, Dankook University College of Medicine, 201 Manghyang-ro, Dongnam-gu, Cheonan 330-715, Korea
Tel: +82-41-550-3930, Fax: +82-41-556-3878, E-mail: changmc@dankook.ac.kr

© Journal of the Korean Surgical Society is an Open Access Journal. All articles are distributed under the terms of the Creative Commons Attribution Non-Commercial License (<http://creativecommons.org/licenses/by-nc/3.0/>) which permits unrestricted non-commercial use, distribution, and reproduction in any medium, provided the original work is properly cited.



Fig. 1. Abdominal computed tomography scan shows huge mass in both adrenal glands.

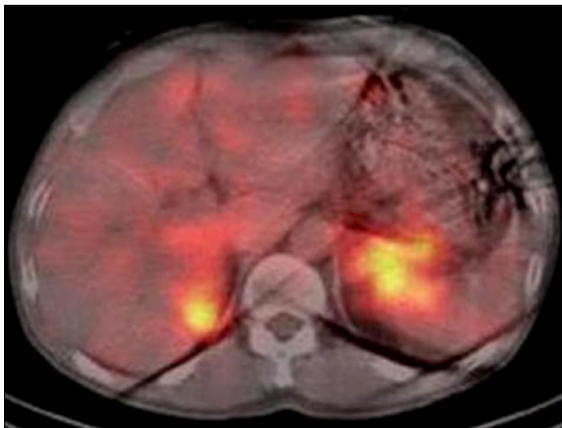

Fig. 2. Single photon emission computed tomography image of I-123 metaiodobenzylguanidine scan shows bilateral adrenal uptake.

In the hormonal studies, 24 hours urinary metanephrine and vanillylmandelic acid was elevated as 6.12 mg/day (normal value, less than 1.3 mg/day) and 23.38 mg/day (normal value, less than 8 mg/day). Twenty-four hours urinary cortisol was normal as 45.9 ug/day (normal value, 20 to 90 ug/day). Plasma rennin activity and aldosterone level was also normal as 0.44 ng/mL/hr (normal value, 0.15 to 2.33 ng/mL/hr) and 65.0 pg/mL (normal value, 35.7 to 240.0 pg/mL).

On the CT scan, right adrenal mass was 6 cm sized, well defined and mostly necrotic. The left adrenal mass was 8 cm, hypervascular and centrally necrotic (Fig. 1). I-123 metaiodobenzylguanidine scan showed bilateral adrenal uptake with no evidence of metastasis (Fig. 2).

The patient was diagnosed as bilateral pheochromocytomas. After prescribing alpha-blocker terazosin for twelve days, bilateral adrenalectomy was done under general anesthesia. On the operation, both adrenal masses

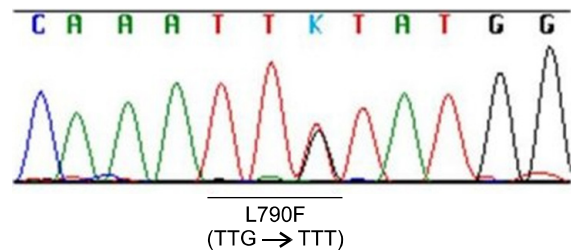

Fig. 4. Genetic testing detected mutation in codon 790 (L790F) of *RET* oncogene.

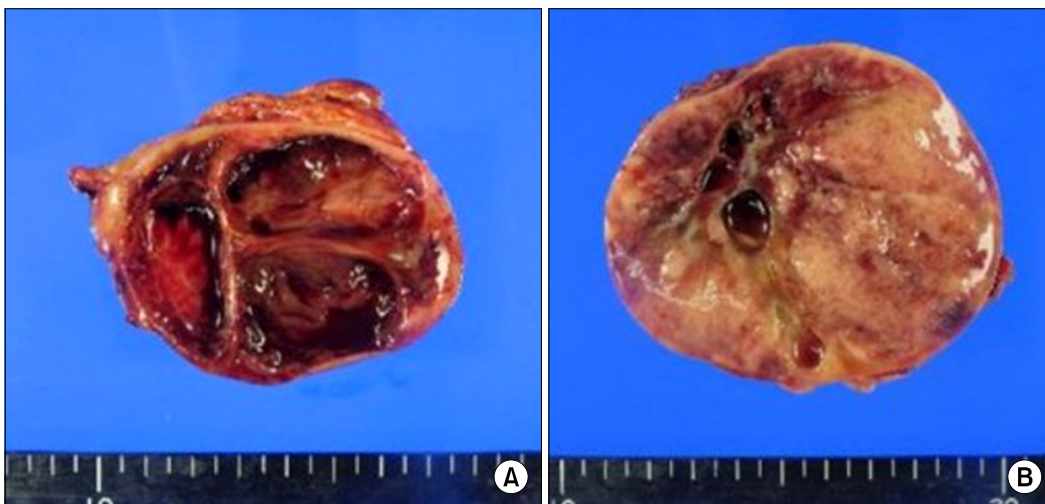

Fig. 3. (A) Cut surface of right adrenal gland shows well-demarcated, multilocular cystic mass. It contains bloody, dark red brown colored fluid. (B) Cut surface of left adrenal gland shows soft, variegated, reddish pink mass with a few small cysts.

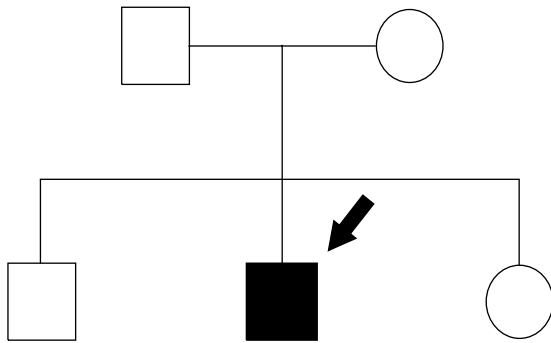

Fig. 5. Family pedigree shows no evidence of medullary thyroid cancer or endocrine disease. All of his family members are alive. Arrow indicates index patient.

were well marginated without invasion and lymph node metastasis (Fig. 3). The pathological diagnosis was also pheochromocytoma. He was recovered uneventfully, discharged with gluco-corticoid and mineralo-corticoid replacement.

We tested germline mutation of *RET* oncogene with patient's informed consent. Germline mutation was analyzed by direct sequencing of exons 10, 11, 13, 14, 15, 16 of *RET* oncogene. At the codon 790 of exon 13, missense mutation of L790F was found. It was a point mutation of DNA change from TTG to TTT, resulted amino acid change from Leucine to Phenylalanine (Fig. 4).

After the result of germline mutation of *RET* oncogene, we diagnosed the patient as multiple endocrine neoplasia type 2A, and searched an evidence of medullary thyroid cancer in the patient and his family members. In his family members, there was no history of thyroid cancer or endocrine diseases (Fig. 5). We checked an ultrasonography of patient's thyroid, but there was no evidence of thyroid nodule. The patient's calcitonin level was 3.7 pg/mL (normal value, less than 20 pg/mL). We checked the stimulated calcitonin level, but the result was also normal range. We explained the results and recommended prophylactic total thyroidectomy and genetic test about his parents, but he rejected. So we made a plan to check the calcitonin and thyroid ultrasonography regularly.

DISCUSSION

About 10 percent of pheochromocytomas were assumed to be hereditary. However, recent advances of genetic studies show much higher germline mutation rates than that of previous reports. According to the European Network for the Study of Adrenal Tumors Pheochromocytoma Working Group [2], germline mutation rate was 25.9% from 642 pheochromocytoma and paraganglioma patients. In the other study [1], 24.3% of the 271 sporadic pheochromocytoma patients had germline mutations. It is now estimated that about 20 to 30% of pheochromocytomas have hereditary tendency.

Hereditary pheochromocytoma is a phenotype of five genes; *VHL*, *RET*, *SDHB*, *SDHD* and *NF1*. From the reports of the European Network [2], each mutation rates were 8.7% in *VHL* gene, 5.3% in *SDHB*, 4.8% in *SDHD*, 4.8% in *RET* and 3.7% in *NF1* respectively. Other European study [1] shows similar results; 11.1% in *VHL*, 4.4% in *SDHB*, 4.1% in *SDHD*, 4.8% in *RET*.

Each genetic syndrome has characteristic phenotypes. It is possible to anticipate genotype by characteristic phenotype, so identification of clinical characteristics is very important. Genetic testing for *NF1* gene is not routinely carried out. Diagnosis of neurofibromatosis type 1 is possible based on the typical clinical features; café-au-lait spots, neurofibromas and axillary and inguinal freckling. On the contrary, genetic test of *NF1* gene is difficult and costly due to large sized *NF1* gene, composed of 57 exons without hot spots. In this case we can exclude *NF1* mutation based on the clinical features.

Von Hippel-Lindau disease is characterized by hemangioblastomas, renal tumors, pancreatic and endolymphatic sac tumors. Pheochromocytomas occur in about 26% of von Hippel-Lindau patients [3]. Associated pheochromocytoma is typically lack of phenylethanolamine-N-methyltransferase which converts noradrenaline to adrenaline, resulted in high normetanephrine and normal metanephrine [4]. In this case, we can rule out *VHL* mutation due to high level of metanephrine.

SDHB and *SDHD* gene are recently identified as paraganglioma syndrome type 4 and type 1. These genes are subunits of the mitochondrial complex II, which is in-

volved in the Krebs cycle as succinate dehydrogenase. Pheochromocytoma with *SDHB* and *SDHD* germline mutation is frequently malignant, extra-adrenal or bilateral. So in that phenotype, genetic test about *SDHB* and *SDHD* gene are necessary [2].

Germline mutation of *RET* oncogene is associated with MEN type 2 which has typical character of genotype-phenotype correlation and mutation hot spots. Medullary thyroid cancer is the most frequent and malignant tumor in MEN type 2. MEN type 2 was classified according to the aggressiveness and onset of medullary thyroid cancer. The penetrance of medullary thyroid cancer is different according to the mutation site. Patients with level 1 mutations (codons 609, 768, 790, 791, 804 and 891) have the lowest risk for medullary thyroid cancer, patients with level 2 mutations (codons 611, 618, 620 and 634) are intermediate risk, and patient with level 3 mutations (codons 883 and 918) have the highest risk for medullary thyroid cancer [5]. Medullary thyroid cancer was developed in 100% of level 3, 73% of level 2 and only 45% of level 1 *RET* gene mutation [6].

In this case, L790F mutation was found in *RET* oncogene, which was not reported before in Korea. 1998, Berndt et al. [7] first described a new hot spot for mutations affecting codon 790 of *RET* oncogene. They reported that nine (69%) of 13 carriers with L790F mutation had developed medullary thyroid cancer. Initially, L790F mutation was reported to be associated with pheochromocytoma, but in the following study [8], L790F mutation rarely associated with pheochromocytoma.

Interestingly, this case shows bilateral pheochromocytomas which was rare phenotype of L790F and does not show medullary thyroid cancer which was common phenotype of L790F. Machens et al. [6] reported that mean diagnostic age of pheochromocytoma was 46.5 years and medullary thyroid cancer was 51.6 years in level 1 *RET* mutation. We can expect patient's occurrence of medullary thyroid cancer in the near future.

Like as risk classification of medullary thyroid cancer, risk of pheochromocytoma also can be classified. The highest-risk category of pheochromocytoma includes *SDHB*, *SDHD* and the level 3 risk of *RET*; the high-risk category includes *VHL* missense mutation and the level 2 risk

of *RET*; the least-high risk category includes *VHL* truncating mutations and level 1 risk of *RET* [9].

The incidence of germline mutation of multifocal or bilateral pheochromocytomas was much higher than that of unilateral pheochromocytoma. In the 26 patients of multifocal or bilateral pheochromocytomas, 80% of them had a mutation (46% in *VHL*, 19% in *RET*, 15% in *SDHD*, none in *SDHB*). In the other study [10], 12 *RET*, 1 *VHL*, 1 *SDHD* gene mutations were found in the 23 bilateral pheochromocytomas. They recommended sequential mutational analysis of *RET*, followed by *VHL* and *SDHD* in bilateral pheochromocytoma.

This case is the first report of L790F *RET* germline mutation in Korea. In case of bilateral pheochromocytoma, germline mutation test for hereditary pheochromocytoma is necessary.

CONFLICTS OF INTEREST

No potential conflict of interest relevant to this article was reported.

ACKNOWLEDGEMENTS

The present research was conducted by the research fund of Dankook University in 2010.

REFERENCES

1. Neumann HP, Bausch B, McWhinney SR, Bender BU, Gimm O, Franke G, et al. Germ-line mutations in non-syndromic pheochromocytoma. *N Engl J Med* 2002;346:1459-66.
2. Gimenez-Roqueplo AP, Lehnert H, Mannelli M, Neumann H, Opocher G, Maher ER, et al. Pheochromocytoma, new genes and screening strategies. *Clin Endocrinol (Oxf)* 2006;65:699-705.
3. Walther MM, Reiter R, Keiser HR, Choyke PL, Venzon D, Hurley K, et al. Clinical and genetic characterization of pheochromocytoma in von Hippel-Lindau families: comparison with sporadic pheochromocytoma gives insight into natural history of pheochromocytoma. *J Urol* 1999;162(3 Pt 1):659-64.
4. Eisenhofer G, Lenders JW, Linehan WM, Walther MM,

- Goldstein DS, Keiser HR. Plasma normetanephrine and metanephrine for detecting pheochromocytoma in von Hippel-Lindau disease and multiple endocrine neoplasia type 2. *N Engl J Med* 1999;340:1872-9.
5. Brandi ML, Gagel RF, Angeli A, Bilezikian JP, Beck-Peccoz P, Bordi C, et al. Guidelines for diagnosis and therapy of MEN type 1 and type 2. *J Clin Endocrinol Metab* 2001;86: 5658-71.
 6. Machens A, Brauckhoff M, Holzhausen HJ, Thanh PN, Lehnert H, Dralle H. Codon-specific development of pheochromocytoma in multiple endocrine neoplasia type 2. *J Clin Endocrinol Metab* 2005;90:3999-4003.
 7. Berndt I, Reuter M, Saller B, Frank-Raue K, Groth P, Grussendorf M, et al. A new hot spot for mutations in the ret protooncogene causing familial medullary thyroid carcinoma and multiple endocrine neoplasia type 2A. *J Clin Endocrinol Metab* 1998;83:770-4.
 8. Gimm O, Niederle BE, Weber T, Bockhorn M, Ukkat J, Brauckhoff M, et al. RET proto-oncogene mutations affecting codon 790/791: A mild form of multiple endocrine neoplasia type 2A syndrome? *Surgery* 2002;132:952-9.
 9. Machens A, Brauckhoff M, Gimm O, Dralle H. Risk-oriented approach to hereditary adrenal pheochromocytoma. *Ann N Y Acad Sci* 2006;1073:417-28.
 10. Korpershoek E, Petri BJ, van Nederveen FH, Dinjens WN, Verhofstad AA, de Herder WW, et al. Candidate gene mutation analysis in bilateral adrenal pheochromocytoma and sympathetic paraganglioma. *Endocr Relat Cancer* 2007;14: 453-62.